

# Paulino Chaves (1883–1948)

Sinfonia em mi menor

A17

A17

Editoração: Thiago Rocha; Marcos Pantaleoni

orquestra  
(*orchestra*)

Partes:

[Piccolo – p.1](#)

[Flauta – p.15](#)

[Oboé I – p.35](#)

[Oboé 2 – p.55](#)

[Clarinete em Sib 1 –  
p.73](#)

[Clarinete em Sib 2 –  
p.95](#)

[Fagote 1 – p.115](#)

[Fagote 2 – p.133](#)

[Triângulo – p.151](#)

[Trompa em Fá 1 –  
p.159](#)

[Trompa em Fá 2 –  
p.177](#)

[Trompa em Fá 3 –  
p.193](#)

[Trompa em Fá 4 –  
p.209](#)

[Trompete em Sib 1 –  
p.225](#)

[Trompete em Sib 2 –  
p.239](#)

[Trombone 1 – p.251](#)

[Trombone 2 – p.263](#)

[Trombone 3 – p.275](#)

[Tuba – p.287](#)

[Tímpano – p.299](#)

[Pratos – p.315](#)

[Violino I – p.323](#)

[Violino II – p.351](#)

[Viola – p.375](#)

[Violoncelo – p.401](#)

[Contrabaixo – p.423](#)

438 p.

MUSICA BRASILIS

Piccolo

# Sinfonia em mi menor

A17

Paulino Chaves

Moderato assai

9 8 7

1-9 11-18 19-25

Allegro non troppo

12 3

27-38 39-41 *f* cresc. molto cresc.

45

45 rfz. *ff*

Più animato

49

53

62

62 *rall.* tempo I *pp*

69

69 74-75

76

76 78-79

81 **D** *ff* *f* *ff*

86 *f* *ff* *f*

93 *ff* *f* **E** 7 97-103

**Moderato espressivo (meno mosso)**

**23** 104-126

**F** **25** *tempo I* *ff* 1. *tempo I* **G** **20** 127-151 157-176

**Più agitato**

**H** *accel. poco a poco*

**Allegro energico**

**4** **5** *ff* 177-180 181-185

**5** **5** *ff* *incalzando* *dim.* 188-192 194-198

*rall. poco a poco*

**5** 201-205

*tempo I*

**15** *cresc.* *molto cresc.* *rfz.* 206-220

**Più animato**

225 *ff*

231

237 *rall.*

245 *tempo I pp*

251 *accel. poco a poco* **J** *incalzando* *rit.*

12

253-264

**Grandioso, sostenuto**

269 *ff*

277 *molto rit.* *vuota* *rit.*

281 **Meno mosso** **Meno mosso** *rall. poco a poco* **K**

11 30 2 6

282-292 293-322 324-325 326-331

*pp*

**Moderato assai (come prima)**

9

332-340

**14**  
342-355

**Allegro non troppo (poco meno da prima)**  
**13**  
356-368

**Andante con moto**

**37**  
1-37

**Lo stesso tempo**  
**19**  
38-56

**Come prima**  
**6**  
66-71

**25**  
72-96

**Come prima**  
**4**  
102-105

**rall. molto**  
**9**  
109-117

**Lento**  
**4**  
120-123

**Vivace**

**8**  
1-8

12 **6**  
14-19 *ff*

**B**  
22-28 *pp*

33 **2**  
37-38

39 **C**  
*p* *ff* *pp* *ff*  
43-47 **5**

48 **D**  
*f* *ff*  
50-54 **5**

57

61 **2**  
62-63

66 **E**  
*f* *ff*  
69-70 **2**

2  
110-111  
*f* ————— *ff*

6  
114-119  
*ff* <sup>5</sup>

**● Pesante sostenuto (♩ = ♩ a tempo)**

121  
*f* ————— *ff*

125  
*p*

131  
132-133 *pp* 136-139

**Vivace (come prima)**

8  
140-147 *p* **J** *cresc.*

151  
*ff* 153-158 *ff*

7  
161-167 **K**

171  
*ff* 176-177

178 **L**

182-186

187 **M**

189-193

*f* < *ff*

196

198-199

201-202

*pp* < *ff*

203 **N**

208-209

210 **O**

cresc. *ff*

214

218

222 *vuota*

225-226

228 **Più vivo** *rit.* **Tempo I**

**IV** **Molto lento** **Allegro con brio**

1-5 *marcato* *ff* 10-11

13

19

25

**Poco meno mosso ma energico**

31 **A** tempo I

48

56 sost. **B** poco meno mosso **C**

86 a tempo

99 rall. tempo I

104

**D**

109 **Meno mosso, ma energico**

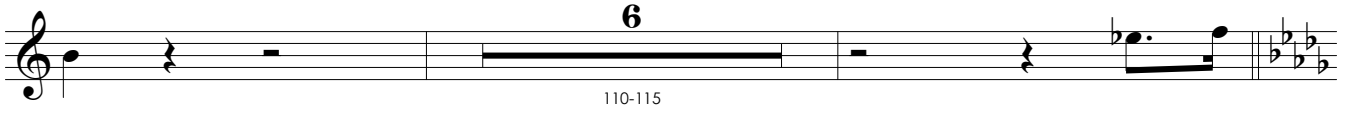

117

**E tempo I**

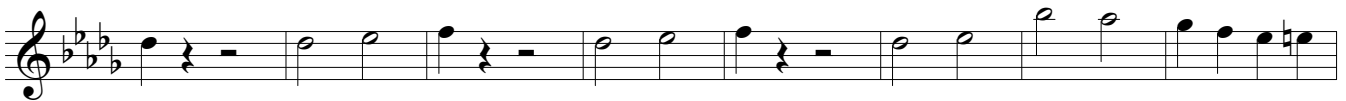

125

**Meno mosso, ma energico**

132

143

**F**

*sost.*

150

**Meno mosso**

156

160

**G**

*incalzando*

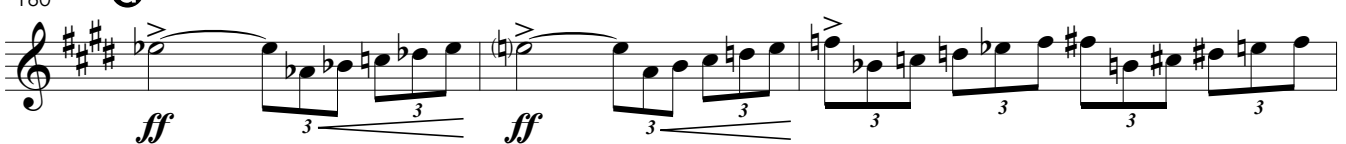

163

*ff* 3 3 3 165-166 *f* 3 3

*tempo I*

168

*ff* marcato 2 171-172 3

176

182

186

191

196

*ff*

201

*ff* 2 204-205

206

*rit.* **1** *espress.* *f*

**1** Grandioso, meno mosso

212

218

*molto rit.* **Meno mosso**

**J** **ancora meno mosso** //

223-226      227-230      233-235

**Molto lento** **Moderato assai (come prima)** //

*ff*

238-240      241-249

**K**

251-262      263-270

# Sinfonia em mi menor

A17

Paulino Chaves

Moderato assai

9 6 7

1-9 11-16 19-25

Allegro non troppo

12 3

27-38 39-41

*f* cresc. molto cresc.

45

rfz. *ff*

Più animato

58

*rall.*

tempo I

66

*pp*

72 *8<sup>va</sup>* *f* *< >*

78 *f* *ff* *f* *ff* **D**

86 *f* *ff* *f*

93 *ff* *f* **E** 7 97-103

**Moderato espressivo (meno mosso)**

**23** 104-126

**F** *tempo I* **25** *ff* 127-151

155 *tempo I* **G** *con anima* **16** *f* 157-172

**Più agitato** **2** **H** *accel. poco a poco* *f* 177-178

183 *incalzando* **Allegro energico** *ff*

Sinfonia em mi menor – Paulino Chaves – Flauta

188-191 **4** **3** *ff* 194-197 **4** *f* **3** *ff* *incalzando* dim.

200 *rall. poco a poco* **4** 202-205

*tempo I* **15** 206-220 *cresc.* *molto cresc.* *rfz.*

225 *ff*

229 **Più animato**

232 *ff*

239 *rall.* *tempo I* **1** *pp*

246

251 *accel. poco a poco* **8** 253-260

261 *f*

265 **♩** *incalzando*

**Grandioso, sostenuto**

269 *ff*

275 *molto rit.* *vuota* *rit.*

**Meno mosso**

12

281-292

**Meno mosso**

14

293-306

5

309-313

314 *f*

321 *rall. poco a poco* **Ⓚ** 6 326-331

**Moderato assai (come prima)**

9

332-340

6

342-347

6

350-355

356 **Allegro non troppo (poco meno da prima)**

*pp* **11** *ff*  
359-369

**Andante con moto**

**7** *mf* **9**  
1-7 13-21

**7**  
27-33

*pp* **3**  
53-55

**Lo stesso tempo**

**12** **3**  
38-49 53-55

**3**  
53-55

*ff* dim.

*pp* **7**  
66-71

*rall.***Come prima**

dim. molto

6  
73-78  
*mf*

10  
84-93

97  
*ff*

102

**Come prima**

108  
*ff*

*rall. molto*

**Lento**

115  
121-123  
3

**Vivace**

**A**

8  
1-8  
*pp*

12  
15-17  
3

63

66

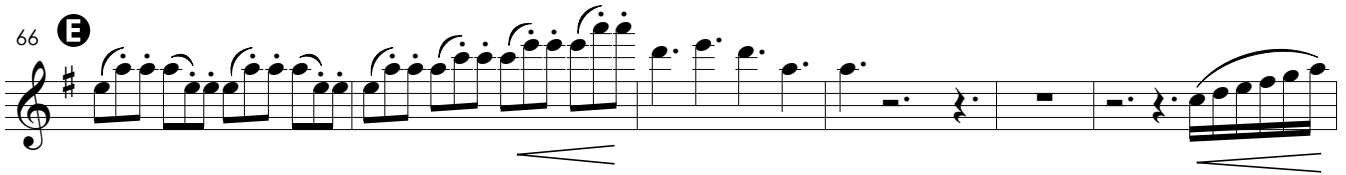

72

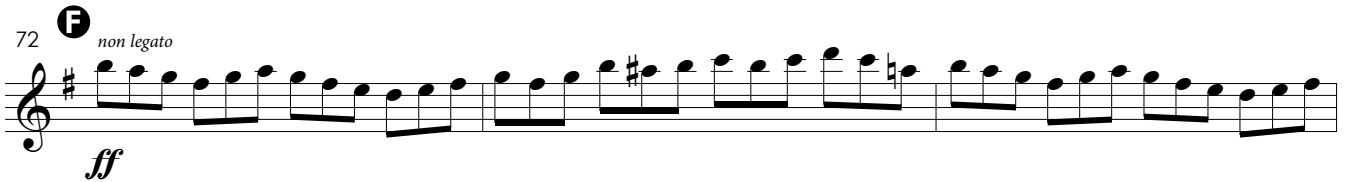

75

78

81

84

89

Andante (♩ = ♩)

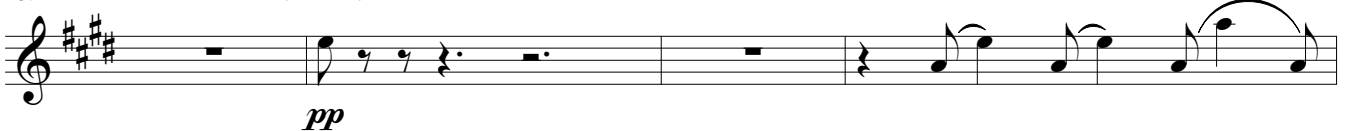

93

G Andante

130

132-133 *pp* dim.

**Vivace (come prima)**

140

141-143 *p*

146-147 *p* cresc.

151

154-156 *ff* dim.

157

161-163 *ff*

166-167 *ff*

168

172-176 *ff*

172

176-180 *ff*

176

184-188 *ff*

209

213

216

219

222

225

228

**Più vivo**

**Tempo I**

**IV**

**Molto lento**

**Allegro con brio**

11

17

23

29

**A** Poco meno mosso ma energico

37

*tempo I*

43

48

53

58 *sost.* **B** poco meno mosso

60-65 68-73

74 **C** *rit.*

76-81 84-89

91 *a tempo* *rall.* *rall.* *tempo I* *rall.*

92-96

100 *tempo I*

*ff*

104

**D** *Meno mosso, ma energico*

110-112

117 **E** *tempo I*

122

127

**Meno mosso, ma energico**

V.S.

130-131

*ff*<sup>3</sup>

*tempo I*

168

*marcato*

174

180

186

191

196

201

204

207 **I** **Grandioso, meno mosso**

*ff*

212

217

*molto rit.* **Meno mosso**

223 **J**

*f* **ancora meno mosso** //

9

227-235

237 **Molto lento**

*ff* 3 238-240

**Moderato assai (come prima)**

9 241-249

251-256

6 251-256

263 **K**

*p* 4 259-262

268

*pp* 4 259-262

# Sinfonia em mi menor

A17

Paulino Chaves

**I** Moderato assai // **A**

9 5

1-9 11-15

6

20-25

Allegro non troppo **B**

12 3

27-38 39-41

*f* cresc. molto cresc.

45

rfz. *ff*

49 **Più animato**

49

57 **C** *rall.*

57 *rall.*

66 *tempo I*

66 *pp*

73

73

78 **D**

85 *ff* *f* *ff* *f*

92 *ff* *f* **E** 5 97-101 < >

**Moderato espressivo (meno mosso)**

104 *legato, cantabile*

111 *rall.*

116 *tempo I*

121

127 **F** 6 132-137 *e.* *be.*

141 3 143-145 4 148-151 *ff*

281 **Meno mosso**  
*espress.*  
 dim. poco a poco

288 *rall.* *rall. molto* **Meno mosso**  
 9  
 293-301 *pp*

304 *a tempo*  
*sfz* 5  
 309-313

314 *ten.* *espress.*  
*mf*

5 **K** 4  
 321-325 328-331

**Moderato assai (come prima)** //

9  
 332-340

5 5  
 342-346 351-355

356 **Allegro non troppo (poco meno da prima)**  
 11  
 359-369 *ff*

Andante con moto

10  
1-10 *mf* 11 13-23

7  
27-33 *pp*

38 Lo stesso tempo

10  
39-48

52 *marcato*

56

59

63 *ff* dim.

68 *rall.* **Come prima** *pp* 9 73-81  
dim. molto

82 *mf* 13 84-96

101 *ff*

108 **Come prima** *ff*

2

109-110

**Lento**

4 4

116-119 120-123

**Vivace**

8

1-8 *pp*

**A**

12

16-17

2

18

22-28

7

*pp* *ff*

29

**B**

*pp*

33

38 **C**

*p*

42-44

49 **D**

*ff*

51-52

55

*ff*

*p*

60

64 **E**

67

72 **F**

*ff*

75

116

**Ⓛ** Pesante sostenuto (♩ = ♩ a tempo)

121

126

**Vivace (come prima)**

140-142

147

150

155-156

163

167

171

176

180

187

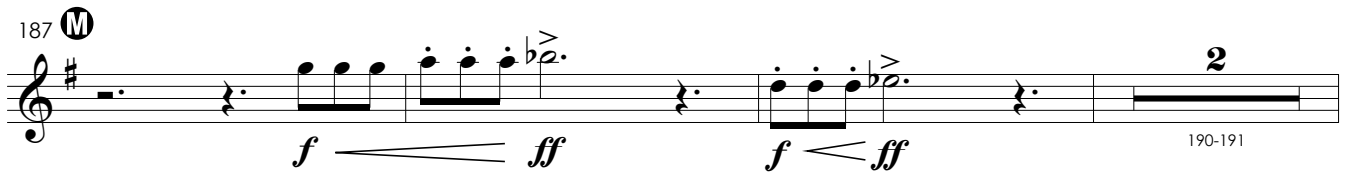

192

198

202

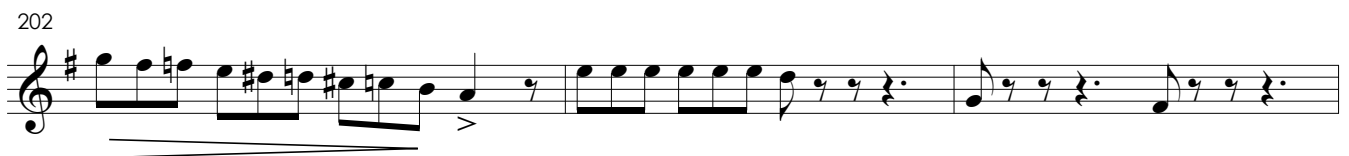

205

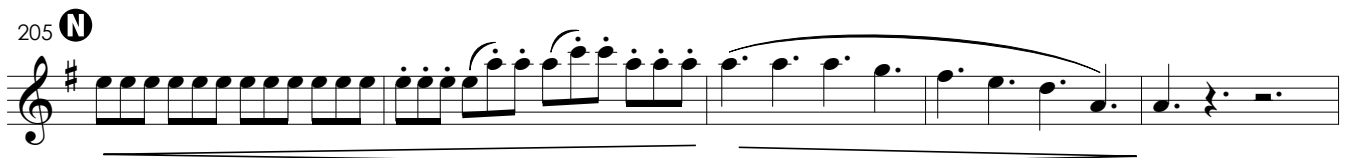

210 **①**

cresc. *ff*

213

216

219

222

225 *vuota*

228 **Più vivo** *rit.* **Tempo I**

*ff* cresc. *rit.* **Tempo I**

**IV** **Molto lento** *espress.* **Allegro con brio** *marcato*

*mf* 3-5 *ff*

138 *marcato*  
*ff* *ff*

145 **F** *sost.*  
*3 3 3* *rinforz.*

150 **Meno mosso**  
*mf* *3*

154 *3* *ff*

158 **G** *incalzando*  
*cresc.* *ff* *3 3*

161 *ff* *3 3 3 3 3 3* *ff* *3 3 3 3*

164 *ff* *3 3 3 3 3 3*

166 *3 3 3 3 3 3 3 3*

*tempo I*  
168 *marcato*  
*ff*

## Sinfonia em mi menor – Paulino Chaves – Oboé 1

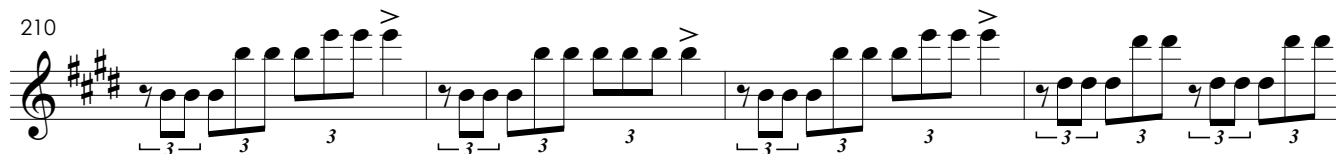
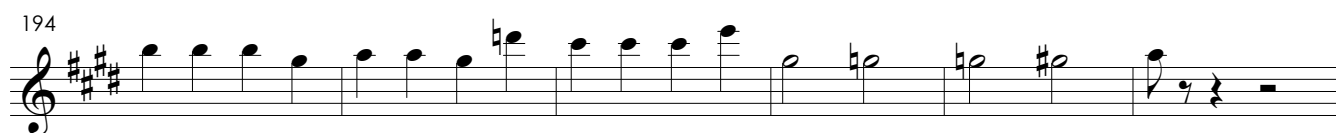
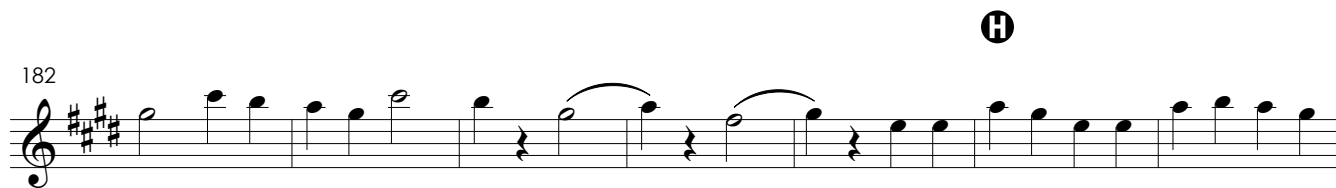

# Sinfonia em mi menor

A17

Paulino Chaves

**I** Moderato assai // **A**

1-9 11-15 20-25

Allegro non troppo **B**

27-38 39-41 *f* cresc. molto cresc.

45

rfz. *ff*

49 **Più animato**

54 **C** *rall.*

< >

66 *tempo I*

*pp*

72

78 **D**

85

93 **E**

**Moderato espressivo (meno mosso)**

*muta in Corne-ingles*

116 *tempo I*  
*legato, cantabile*

121

127 **F**

138 *tempo I*

155 *tempo I*  
**G**

177 **Più agitato** **H** *accel. poco a poco* *incalzando* **Allegro energico**

179-180

*pp* *f* *ff*

188-191

194-197

*ff*

202-205

*ff* *dim.*

tempo I

206-220

*cresc.* *molto cresc.* *rfz.*

*ff*

229 **Più animato**

*ff*

237

*rall.*

tempo I

245

*pp*

252 *accel. poco a poco*

*p* cresc. poco a poco

261 **J** *incalzando* *rit.*

269 **Grandioso, sostenuto**

*ff*

275 *molto rit.* *vuota* *rit.*  
muta in Corne-ingles

281 **Meno mosso**  
*espress.*

dim. poco a poco

289 *rall.* *rall. molto* **Meno mosso**  
muta in Oboé 2

293-301 *pp*

303 *a tempo* *ten.* **K**  
305-313 317-325 326-331

**Moderato assai (come prima)** //

332-340

342-346 351-355

356 **Allegro non troppo (poco meno da prima)**

359-369 **11**  
*ff*

**Andante con moto**

1-10 **10** *mf* 13-23 **11**

27-35 **9** *pp*

38 **Lo stesso tempo**

39-48 **10** *mf*

53-55 **3** *mf*

58-62 *mf*

62-69 *ff* *dim.*

69

*rall.***Come prima**

73-81 **9** *pp* *mf* 84-96 **13**

*dim. molto*

97

108 **Come prima**

**Lento**

**Vivace**

13

18

30

**V.S.**

39 **C**

*p* 42-44 **3**

45 **D**

*ff*

50 **2**

51-52

55

*ff* *p*

59

63

66 **E**

69

72 **F**

*ff*

75

78

81

84

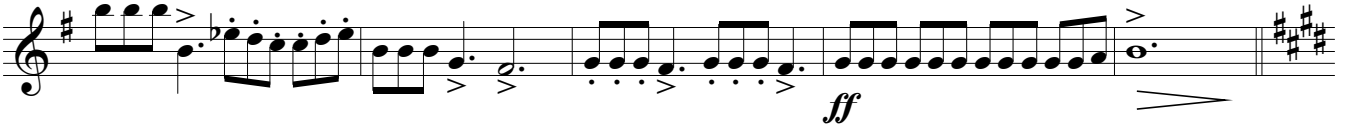

Andante (♩. = ♩.)

rall.

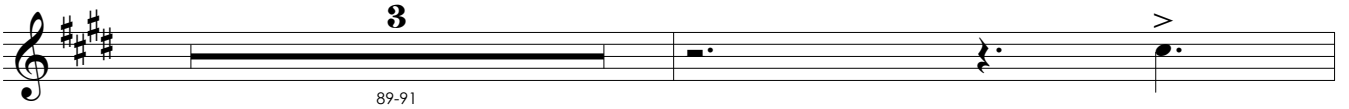

Ⓒ Andante

101

Ⓗ poco accell.

105

Poco più mosso

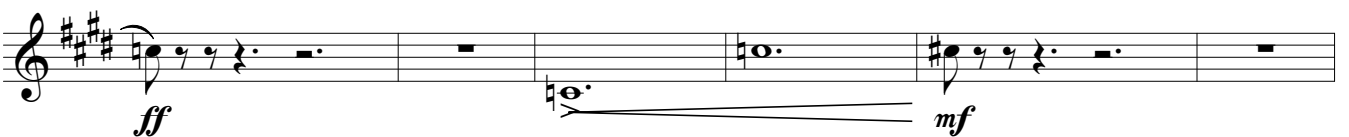

111

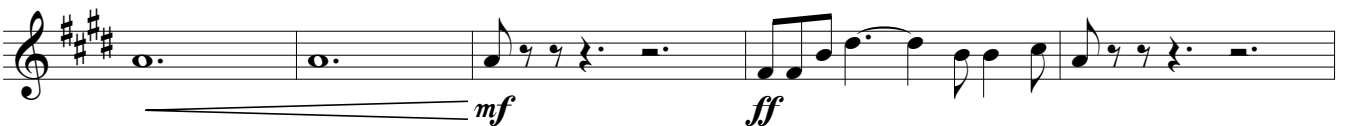

116

118

**1** Pesante sostenuto (♩ = ♩ a tempo)

121

125

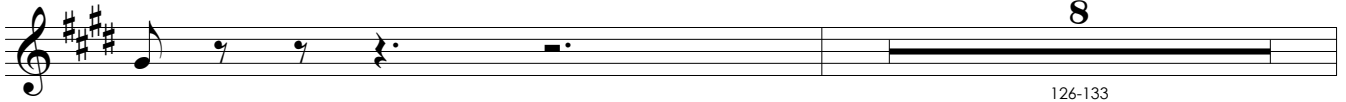

134

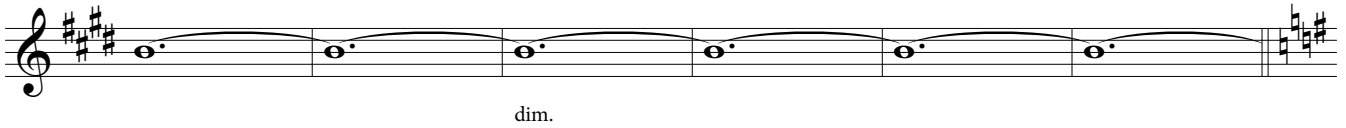

140 **Vivace (come prima)**

148

152

158

167

170 **K**

179

186

192

196

200

203

206

210 **①**

cresc. *ff*

213

217

221

224 *vuota*

228 **Più vivo** *ff* cresc. *rit.* **Tempo I**

**IV** **Molto lento** **Allegro con brio**  
*marcato*

1-5 *ff*

12

19

26

31 **A** Poco meno mosso ma energico

32-37 **6** **2** 40-41 **ff**

42 *tempo I*

**ff**<sup>3</sup>

48

54 *sost.* **B** poco meno mosso

**6** 60-65

66

**6** **7** 68-73 76-82 **p**

**C** a tempo *rall.* *tempo I*

**8** **6** 83-90 91-96 **ff**

99 *rall.* *tempo I*  
 2.  
*ff*

104

109 **D** *Meno mosso, ma energico* **E** *tempo I*  
 6  
 110-115

120 *marcato*

123

129 *Meno mosso, ma energico*  
 2  
 130-131 *ff* 3  
 134-135

138 *marcato*  
*ff* *ff*

145 **F** *sost.*  
 3 3 3  
*rinforz.*

150 *Meno mosso*  
*mf* 3

155

*ff* cresc.

159

**G** *incalzando*

*ff* *ff*

162

*ff* *ff*

165

*ff*

168

*tempo I*  
*marcato*

*ff*

175

*ff*

181

**H**

188

194

*rit.*

201

**I** Grandioso, meno mosso

207

211

215

*molto rit.*

**Meno mosso**

219

223

**ancora meno mosso** //

227-235

237

**Molto lento**

**Moderato assai (come prima)** //

238-240

241-249

251

251-255

260-262

263-265

*pp* <

268

*pp*

# Sinfonia em mi menor

A17

Paulino Chaves

**I** **Moderato assai** *rall.* //

5 *espress.* 3 4 11-14

15 **A** 7 19-25

27 **Allegro non troppo**

31

36

39 **B** *cresc.*

43 *molto cresc.* *rfz.* *ff*

48 **Più animato**

55 **C** *rall.*

66 *tempo I*  
*con anima*

72

78 **D**

85

91 **E**

**Moderato espressivo (meno mosso)**

116 *tempo I*

121

127 **F**

Sinfonia em mi menor – Paulino Chaves – Clarinete em Si $\flat$  1

140 *tempo I*

155 *tempo I* **G**

165 *con anima*

171 *f*

177 **Più agitato** **H** *accel. poco a poco*

183 *incalzando* **Allegro energico**

188 *p* *ff*

194 *p*

199 *incalzando* *rall. poco a poco*

206 *tempo I*

211

215

218

222

227

**Più animato**

233

237

245 *tempo I*  
*con anima*

251 *accel. poco a poco*

3 < > cresc. poco a poco

257

263 **1** *incalzando* *rit.*

269 **Grandioso, sostenuto**

**ff**

277 *molto rit.* *vuota* *rit.*

281 **Meno mosso** *rall.*

3 3 3 3 283-285 dim. poco a poco

291 *rall. molto* **Meno mosso** *cantabile*

< >

298 *rall.* *a tempo*

306 **4**

309-312

318

*pp*

5 (K) 6

321-325 326-331

**Moderato assai (come prima)**

*espress.*

3 5

332-336

4 6

342-345 350-355

356

**Allegro non troppo (poco meno da prima)**

*rall. poco a poco*

356-362

363

5

365-369

*ff*

**Andante con moto**

*muta in Si $\flat$*

*mf*

1-7

8

8-14

15

15-21

62

*ff* dim.

69

*rall.* **Come prima**

dim. molto *mf*

77

*mf*

84

92

99

*ff*

104

**Come prima**

108

*ff*

116

*rall. molto* **Lento**

29

**B**

*pp*

34

39 **C**

43

46

**D**

*ff*

50

*pp*

55

*ff pp*

58

*fp*

61

Sinfonia em mi menor – Paulino Chaves – Clarinete em Si $\flat$  1

64 **E**

69

72 **F** *non legato*  
*ff*

74

77

80

83

86

**Andante** (♩. = ♩.)  
2

*rall.*

89-90  
*p*

93 **G** Andante

93 *pp*

98

102

**H** *poco accell.*

105

**Poco più mosso**

*ff* *mf*

112

*mf* *ff*

117

5

**I** Pesante sostenuto (♩ = ♩ a tempo)

121

*f* *ff*

125

131

132-133 *pp* *dim.*

140 **Vivace (come prima)***non legato*

143

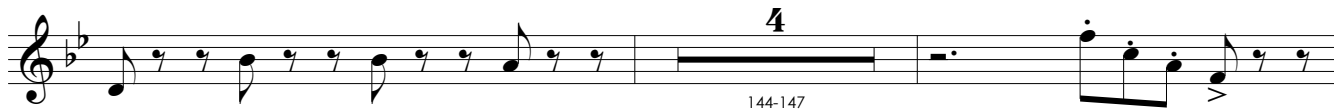

149

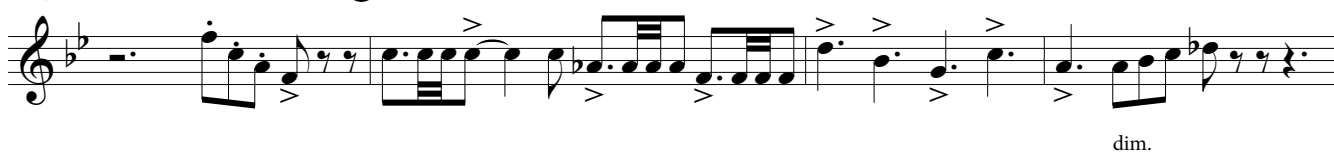

153

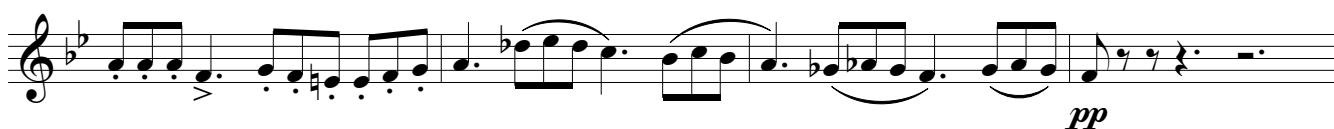

157

161

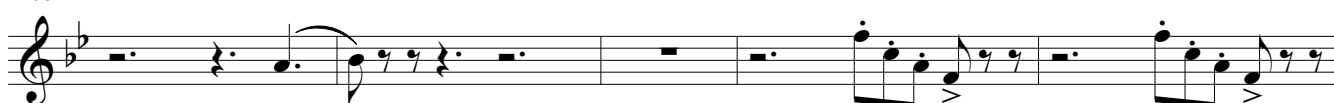

165

170 **K**

174

178 **L**

182

185 **M**

189

194

197

200

203 **N**

208

cresc.

211 **0** *non legato*  
*ff*

214

217

220

223

225 *vuota*

228 **Più vivo** *rit.* **Tempo I**  
*ff cresc.*

**IV** **Molto lento** *espress.* *rall.*

1-2 *p*

7 **Allegro con brio**

*marcato*

31 **A Poco meno mosso ma energico**

42 *tempo I*

99 *rall.* *tempo I*  
2.  
*ff*

104

109 **D** *Meno mosso, ma energico*  
*marcato* 3 3 3 3

113

117 **E** *tempo I* *marcato*

123

129 *Meno mosso, ma energico*  
*ff* 3 3 3 3 3 3 3 3

135

140

145 **F** *sost.* *rinforz.* 3 3

150 **Meno mosso**

155

159 **G** *incalzando*

162

165

168 *tempo I marcato*

175 **H**

182

190

199

*rit.* **1** **Grandioso, meno mosso**

205 *ff*

209

213

216

219 *molto rit.* **Meno mosso**

223 **1** **ancora meno mosso** //

229-230 2 233-234 2

237 **Molto lento** **Moderato assai (come prima)** //

*ff* 238-240 3 241-245 5 *espress.* *mf* 3

251-254 4 259-262 4 263-265 3 **K**

266 *pp* *pp*

# Sinfonia em mi menor

A17

Paulino Chaves

Moderato assai

9 8 7

1-9 11-18 19-25

Allegro non troppo

5

27-31

35

38

B

cresc.

42

molto cresc. rfz.

46

Più animato

ff

52

C

rall.

76

82

89

94

Moderato espressivo (meno mosso)

tempo I

espress.

F

141

tempo I

211

215

218

222

227

**Più animato**

233

237

249

*accel. poco a poco*

260

**1** *incalzando*

*rit.*

269 **Grandioso, sostenuto**

*ff*

*molto rit.* *vuota* *rit.*

281 **Meno mosso**

*dim. poco a poco*

*rall.* *rall. molto* **Meno mosso** *a tempo*

*pp*

**Moderato assai (come prima)**
**Allegro non troppo (poco meno da prima)**

*ff*

### Andante con moto

muta in Si $\flat$

22 11

1-22 27-37

### Lo stesso tempo

6

38-43

47

51

2

54-55

56

59

64

*ff* *dim.* *dim. molto* *rall.*

72

### Come prima

24

73-96

*pp*

101

108

**Come prima**

**Lento**

**Vivace**

*muta in La non legato*

4

7

11 **A**

14

18 *pp* *mf* *non legato*

22

25

28 **B**

32 *pp*

36 **C**

40

43

47 **D** *ff*

51

*pp*

56

*ff pp fp*

59

63

**E**

68

72

**F** *non legato*  
*ff*

75

78

81

84

**Andante** ( $\text{♩} = \text{♩}$ )*rall.*

89-90

93 **Andante**

93

98

98

102

102

**H** *poco accell.*105 **Poco più mosso**

105

111

111

116

116

**I** **Pesante sostenuto** ( $\text{♩} = \text{♩}$  a tempo)

121

121

125

125

131

132-133

136-139

*pp*

140 **Vivace (come prima)** *non legato*

144-147

151

*dim.*

155

*pp*

160

164

170 **K**

174

178 **L**

181

184

187 **M**

191

196

199

202 **N**

206

cresc.

210 **0** *non legato*  
*ff*

213

216

219

222

225 *vuota*

228 **Più vivo** *rit.* **Tempo I**  
*ff* *cresc.*

**IV** **Molto lento** **5**

1-5

7 **Allegro con brio**  
*marcato*

12

19

26

30 **A** Poco meno mosso ma energico

35

42 *tempo I*

47

52

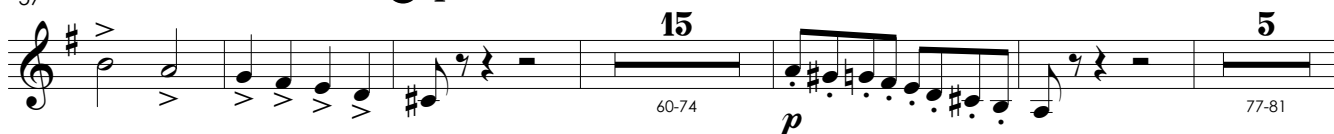

57

*sost.***B** poco meno mosso

82

**C**

90

*rit.***a tempo***rall.*

97

*rall.***tempo I***rall.***tempo I**

103

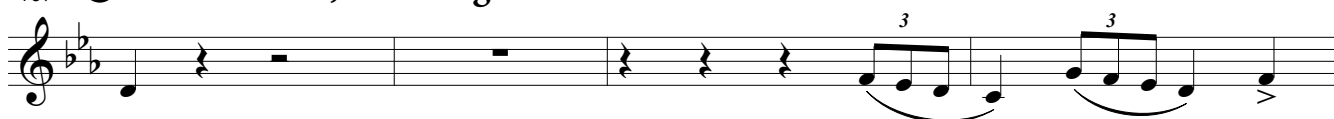

109

**D** Meno mosso, ma energico*marcato*

113

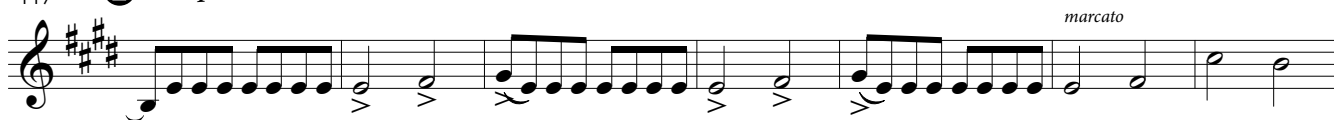

117

**E** tempo I*marcato*

124

**Meno mosso, ma energico**

130-131

*ff*

136

141

146

**F**

*sost.*

*rinforz.*

150

**Meno mosso**

155

*ff*

158

**G**

*cresc.*

*incalzando*

*ff*

162

*ff*

165

Sinfonia em mi menor – Paulino Chaves – Clarinete em Si $\flat$  2

168 *tempo I*  
*marcato*

*ff*

172

176

180

184

188

192

196

200

205 *rit.* **1** **Grandioso**  $\frac{3}{4}$  **meno mosso**

208

211

214

217

220 *molto rit.* **Meno mosso**

223 **1** **ancora meno mosso**  $\frac{4}{4}$  *rall. molto* //

237 **Molto lento** **Moderato assai (come prima)** //

**12** **3** **pp**

# Sinfonia em mi menor

A17

Paulino Chaves

Moderato assai

Allegro non troppo

35

38

42

46

Più animato

52

# Sinfonia em mi menor

A17

Paulino Chaves

## Moderato assai

*espress.*

6 *espress.* *rall.* //

**A**

3 6

11-13 20-25

## 27 Allegro non troppo

35 **B**

*cresc.*

44 *non legato* *ff*

## 49 Più animato

56 **C**

65 *rall.* *tempo I* *legg.*

71

77

81

**D**

89

95

**E**

*rall. poco a poco*

104

**Moderato espressivo (meno mosso)**

*rall.*

116

*tempo I*

123

*espress.*

127 **F**

131-134 136-138

140

149-151 *tempo I*

*ff*

155 *tempo I* **G**

*ffp* *pp*

165

*p* *marcato*

177 **Più agitato** **H** *accel. poco a poco*

*ff*

183 *incalzando* **Allegro energico**

*ff*

188

*p*

191

*ff*

*tempo I*

245

*pp*

251

*accel. poco a poco**p**cresc. poco a poco*

261

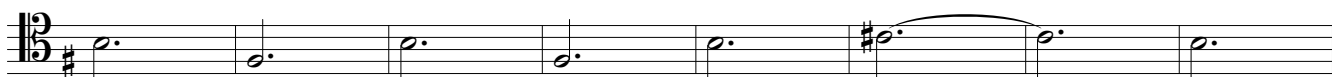
**♩** *incalzando**rit.*

269

**Grandioso, sostenuto***ff*

277

*molto rit.**vuota**rit.*

281

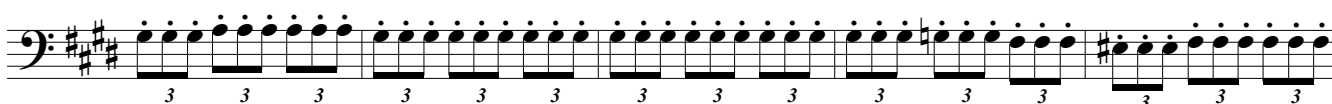
**Meno mosso***dim. poco a poco*

286

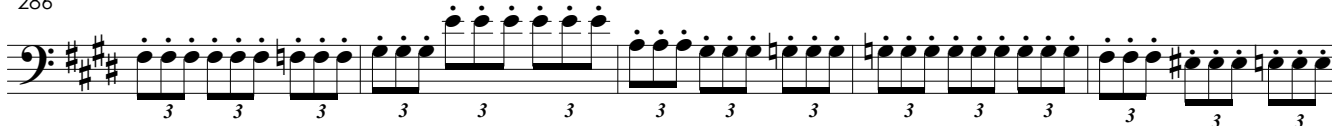
*rall.*

291

*rall. molto***Meno mosso**

293-294

300

*rall.**a tempo**ten.*

4 3 *pp*

308-311 313-315

*rall. poco a poco* **K** *pp*

323-325 328-331

332 **Moderato assai (come prima)** //

*cantabile*

3 5

342-344 351-355

**Allegro non troppo (poco meno da prima)**

*rall. poco a poco* *ff*

4 7

356-359 363-369

**II Andante con moto**

11 4 3 *p*

1-11 14-17 20-22

23 6 *pp* *p* *pp*

27-32

38 **Lo stesso tempo**

5 *marcato*

39-43

Sinfonia em mi menor – Paulino Chaves – Fagote 1

46

50

54

58

64

*ff* dim. *dim. molto* *pp* *rall.* **Come prima** **10**

73-82

83

90

99

*ff*

108 **Come prima**

*ff p* *dim.*

116

*rall. molto* **Lento**

Vivace

**A**

1-3 6-8

12

17

*pp* *ff*

22-23 26-28

31

**B**

*pp*

37

**C**

43

**D**

44-45

49

*ff* *pp* cresc.

53

62

65

70

72

76

80

84

Andante (♩ = ♩)

4

89-92

93 **Ⓒ** Andante

99 **Ⓓ** poco accell.

*f* *f*

105 Poco più mosso

*ff* *mf*

113 *marcato*

*mf* *ff*

116

**Ⓔ** Pesante sostenuto (♩ = ♩ a tempo)

121

*f* *ff*

127

132-133 *dim.*

140 Vivace (come prima)

141-142

146 **J**

*pp*

152

*dim.*

156

*pp* *cresc.* *ff*

161-162

2

167 **K**

**K**

172

177 **L**

**L**

182

186 **M**

*ff* *f < ff*

**M**

190

196-197

201

207

cresc.

211

*ff*

215

219

223

*vuota*

228

**Più vivo**

*rit.*

**Tempo I**

*ff* cresc.

**IV****Molto lento***rall.*

1-3 *pp*

7 **Allegro con brio***marcato*

*ff*

14

22

*ff*

29

**A Poco meno mosso ma energico**

*ff*

35

*ff* *p* *ff*

43

53

*sost.***B poco meno mosso**

62

72

82

91

99

109

113

117

127

134

Sinfonia em mi menor – Paulino Chaves – Fagote 1

140

146

**F**

*sost.*

*rinforz.*

150

**Meno mosso**

157

**G**

*incalzando*

*cresc.*

161

164

168

*tempo I*

*marcato*

**ff**

178

**H**

186

196

203

*rit.*

207 **I** Grandioso, meno mosso

213

218

*molto rit.*

**Meno mosso**

223 **J**

**ancora meno mosso**

*rall.*

231

*rall. molto*

//

237

**Molto lento**

**Moderato assai (come prima)**

246

//

**K**

*calmo*

263-264

*pp*

*pp*

# Sinfonia em mi menor

A17

Paulino Chaves

## Moderato assai

*espress.*

*rall.*

//

## 27 Allegro non troppo

35

41

47

52

59

65 *rall.*

*tempo I*  
*marcato*

71

77

85

93

**Moderato espressivo (meno mosso)**

104

116 *tempo I*

123

127 **F**

*tempo I*

7 2

136-142 150-151

*ff*

*tempo I*

155

**G**

*ff p pp*

161

169

*marcato marcato*

*p*

177

**Più agitato**

**H** *accel. poco a poco*

*ff*

183

*incalzando*

**Allegro energico**

*ff*

188

*p*

3

191

3

*ff*

195

*p*

3

199 *incalzando* *rall. poco a poco* *rall. molto*

206 *tempo I*

213

219

225 *non legato*

229 **Più animato**

236

245 *tempo I*  
*marcato*

253 *accel. poco a poco*

261

**J** *incalzando**rit.*

269

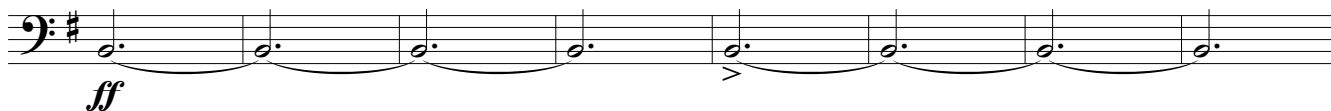
**Grandioso, sostenuto**

277

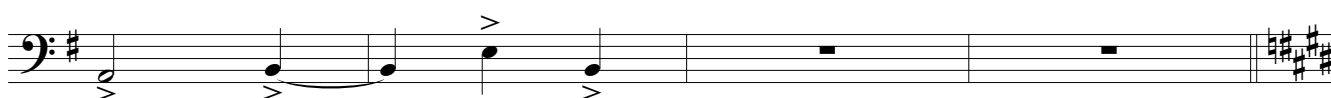
*molto rit.**vuota**rit.*

281

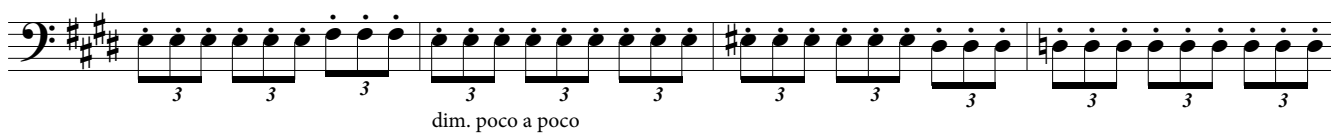
**Meno mosso**

285

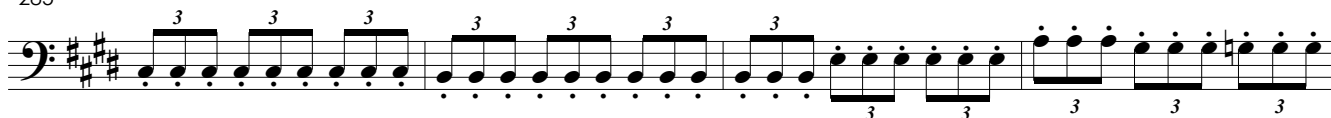

289

*rall.**rall. molto***Meno mosso***rall.**a tempo**ten.*

293-300

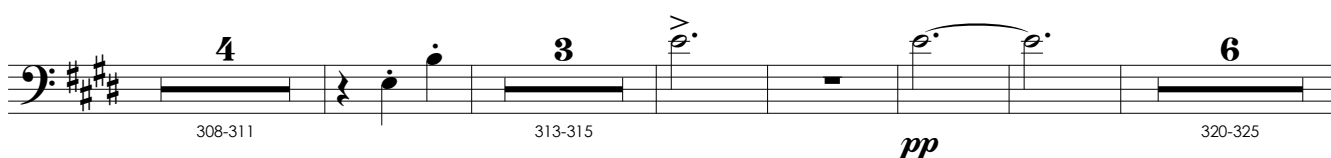

308-311

313-315

*pp*

320-325

**K***rall. molto*

326-327

*pp*

**Moderato assai (come prima)**

//

332-336

342-348 351-355

**Allegro non troppo (poco meno da prima)**

*rall. poco a poco*

356-359 363-369 **ff**

**Andante con moto**

1-23 27-32 **pp**

33

**pp**

**Lo stesso tempo**

*marcato*

38-41

45

49

Vivace

**A**

10  
1-10

15

*pp*

19

9  
22-30

*ff*

**B**

4  
33-36

**C**

41

2  
44-45

48 **D**

*ff* *pp* cresc.

53

*ff*

5  
57-61

## Sinfonia em mi menor – Paulino Chaves – Fagote 2

64-65 **E** **2** **4** 66-69

72 **F** *ff*

76

80

84

**Andante** (♩ = ♩)

**4** 89-92

93 **G** **Andante**

99 **H** *poco accell.* *f*

105 **Poco più mosso** *ff* *mf*

111

*marcato*

*mf* *ff*

116

121 **Ⓛ** Pesante sostenuto (♩ = ♩ a tempo)

121

*f* *ff*

127

132-133 *dim.* 136-139 *dim.*

Vivace (come prima)

140-145 *pp* 148-149

152

*dim.* *pp* *cresc.*

157

*ff*

161-165 *pp* 168-169

170 **Ⓚ**

172-175 *pp*

177

183-184

185

*ff*

189

*f* < *ff* *ffpp* *pp*

194

196-200

*ff*

5

202

203-204

205-208

*cresc.*

211

*ff*

215

219

223

*vuota*

228

**Più vivo**

*rit.*

**Tempo I**

**IV**

**Molto lento**

*rall.*

7

**Allegro con brio**

*marcato*

14

22

29

**A Poco meno mosso ma energico**

44

53

*sost.***B** poco meno mosso

15

75

86

93

99

109 **D** Meno mosso, ma energico

113

117

**E** tempo I*marcato*

127

Meno mosso, ma energico

132

136

139

143

146

150

**Meno mosso**

156

159

**G** *incalzando*

162

## Sinfonia em mi menor – Paulino Chaves – Fagote 2

165

5 5 5 5 5 3 3 3

168

*tempo I*  
*marcato*  
*ff*

3

172

3 3 3

177

3 3

181

3 3 3 3

186

Ⓜ

Ⓜ

190

3 3

194

Ⓜ

197

Ⓜ

200

Ⓜ

*rit.*

**1** **Grandioso, meno mosso**

204

209

214

*molto rit.*

**Meno mosso**

219

223

**ancora meno mosso**

*rall.*

231

*rall. molto*

//

237

**Molto lento**

**Moderato assai (come prima)**

//

# Sinfonia em mi menor

## A17

Paulino Chaves

**I** **Moderato assai**

18 **A** 7

1-18 19-25

**Allegro non troppo** **Più animato**

12 **B** 11 12 **C** 19 **D** 16 **E** 7

27-38 39-49 50-61 62-80 81-96 97-103

**Moderato espressivo (meno mosso)**

23

104-126

**F** 26 **G** 20

127-152 153-154 155-156 157-176

**Più agitato** **H** **Allegro energico**

4 6

177-180 181-186

18

188-205

**Più animato** **I** **J**

23 14 22 4

206-228 229-242 243-264 265-268

**Grandioso, sostenuto**

11

269-279

**Meno mosso**

**12**

**Meno mosso**

**33**

**K**

**6**

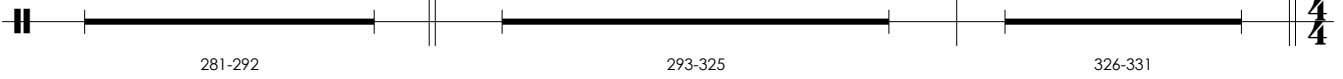

**Moderato assai (come prima)**

**24**

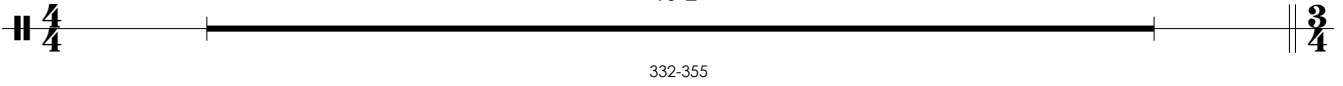

**Allegro non troppo (poco meno da prima)**

**15**

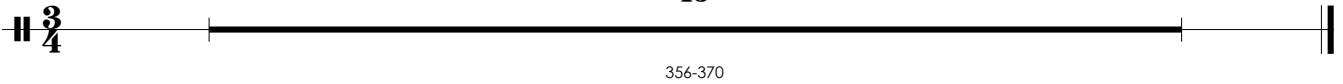

**Andante con moto**

**37**

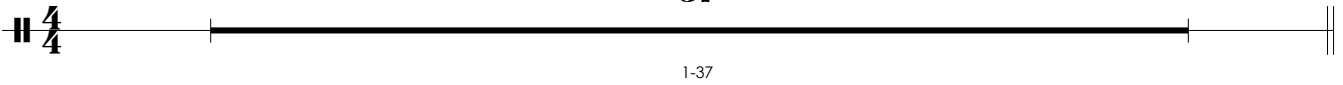

**Lo stesso tempo**

**34**

**Come prima**

**36**

**Come prima**

**12**

**Lento**

**4**

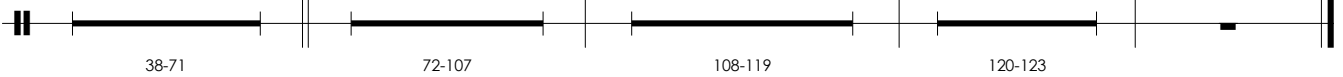

**Vivace**

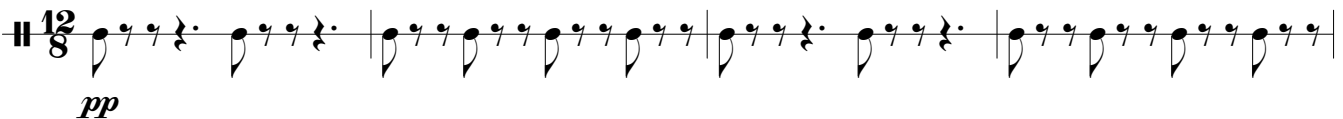

9

**A**

**10**

11-20

22

26

**2**

29-30

**B**

**2**

31-32

36

**C**

**4**

39-42

43

**D**

**3**

45-47

**16**

48-63

64

**E**

68

**F**

76

80

85

**Andante** (♩ = ♩.)

**4**

89-92

**Andante**

**11**

*poco accell.*

**H**

93-103

**Poco più mosso**

**16**

105-120

**6/4**

**Pesante sostenuto** (♩ = ♩ a tempo)

**2**

**17**

121-122

123-139

14( **Vivace (come prima)** )

144

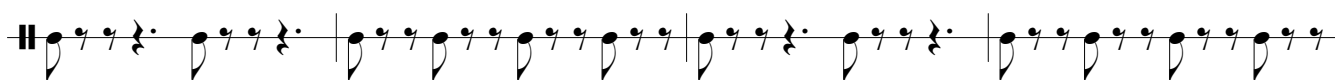

148

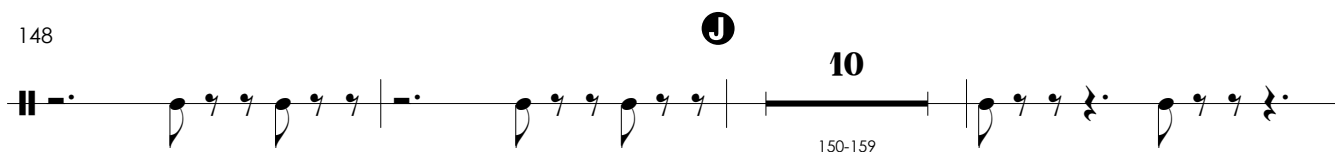

161

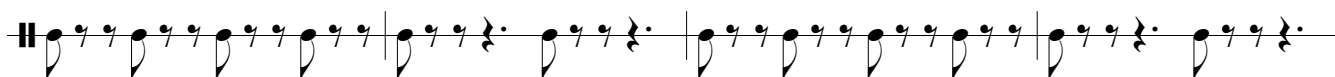

165

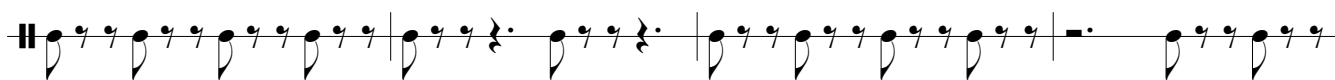

169

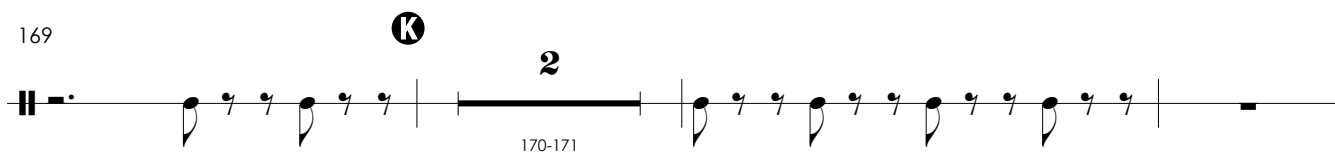

174

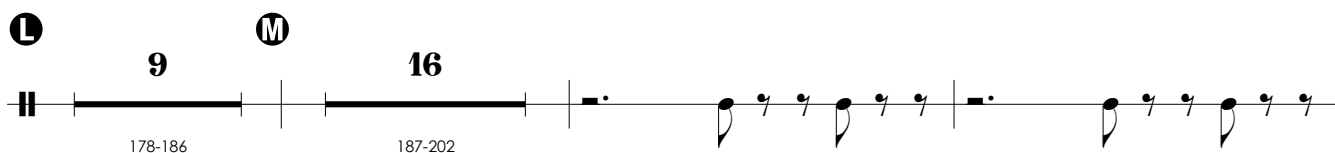

209 **ⓐ**

*ff*

213

217

221

225 *vuota* **Più vivo** *rit.* **Tempo I**

**IV**

**Molto lento**

**6**

1-6

**Allegro con brio**

**ⓐ Poco meno mosso ma energico**

**24** **28**

7-30 31-58

**ⓑ poco meno mosso**  
**24**

**ⓒ**

**a tempo**  
**6**

**8** **1.** **2**

59-82 83-90 91-96 97-98

2. **10**  
99-108

**D** **Meno mosso, ma energico** **E** **Meno mosso, ma energico**  
**8** **12** **17**  
109-116 117-128 129-145

**F** **Meno mosso** **G**  
**4** **8** **2** **8**  
146-149 150-157 158-159 160-167

**H** **I** **Grandioso, meno mosso** **Meno mosso**  
**19** **20** **15**  
168-186 187-206 207-221

**J** **ancora meno mosso** //  
**4** **9**  
223-226 227-235

**Molto lento** **Moderato assai (come prima)** //  
**4** **9**  
237-240 241-249

**K**  
**12** **9**  
251-262 263-271

# Sinfonia em mi menor

A17

Paulino Chaves

## Moderato assai

//

9

7

**A** *marcato*  
*abafado*

11-17

*mf*

## 27 Allegro non troppo

*aberto*

*mf*

33

**B**

41

*cresc.*

46

## Più animato

*ff*

3

52

3

60

**C**

*rall.*

66 *tempo I*  
*con anima*

73

81 **D**

86

95 **E** *rall. poco a poco*

104 **Moderato espressivo (meno mosso)** *rall.*

116 *tempo I* *espress.*

121-122

127 **F** *espress.*

138 *tempo I*

## Sinfonia em mi menor – Paulino Chaves – Trompa em Fá 1

155 *tempo I* **G** *legato*

157-160

166

173 *marcato*

177 **Più agitato** **H** *accel. poco a poco*

*f* *cresc.*

183 *incalzando* **Allegro energico**

*ff*

188 *ff* **3** 190-192

195 *ff* **3** 196-198 *incalzando* *dim.* *rall. poco a poco*

202 *rall. molto*

206 *tempo I*

212

221

227

**Più animato**

235

245 *tempo I*  
*con anima*

249

261

**1** *incalzando* *rit.*

269 **Grandioso, sostenuto**

*molto rit.* *vuota* *rit.*

Andante con moto

11  
1-11 *p* 14-18 5

23 *pp* 27-35 9 *p*

Lo stesso tempo

38 9 39-47 52-53 2

54

59 *ff* dim.

65 *rall.* dim. molto

Come prima

72 10 73-82 85-89 5 *pp*

97 *ff*

104 **Come prima**

111 **Lento**

123

**Vivace**

6 **A marcato**

13

19

26

31 **B**

37-38

39 **C**

47 **D**

*sfz*

53

*ff*

58

63 **E**

*mf*

69-71

72 **F**

*ff*

75

78

81

84

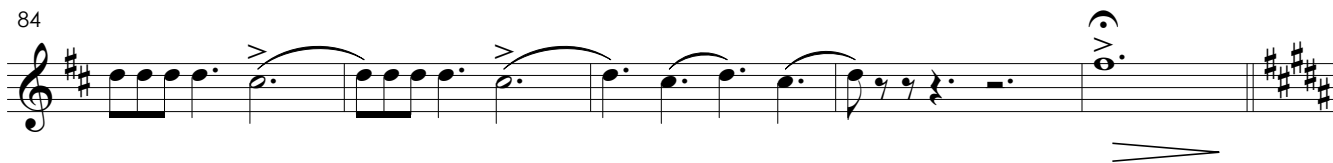

Andante (♩. = ♩.)

93

**G** Andante

*espressivo e calmo*

97

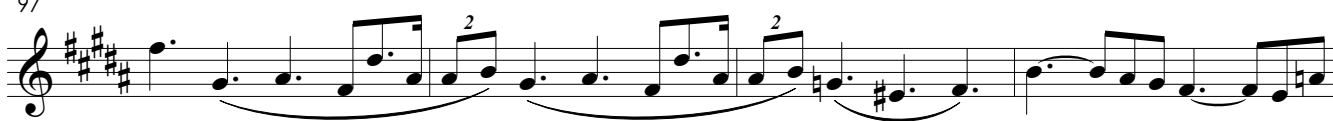

101

**H** *poco accell.*

105

**Poco più mosso**

*ff*

109

*mf*

*mf*

114

*ff*

118

**1** Pesante sostenuto (♩ = ♩ a tempo)

121

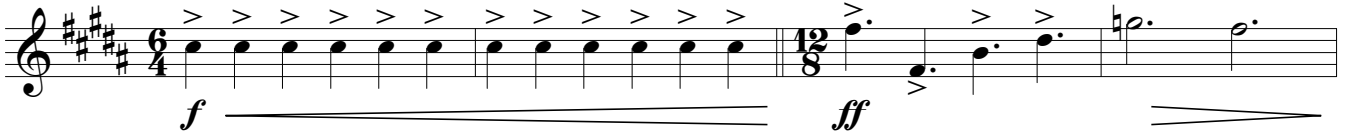

125

129

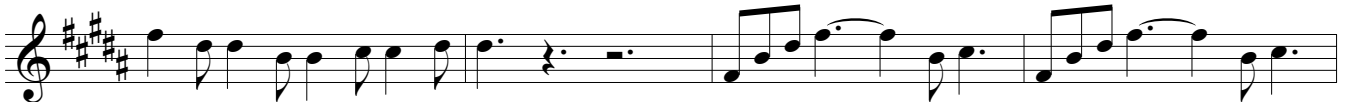

133

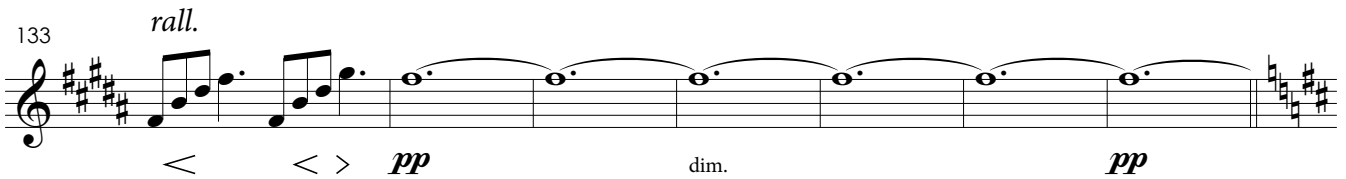

140

**Vivace (come prima)**

145

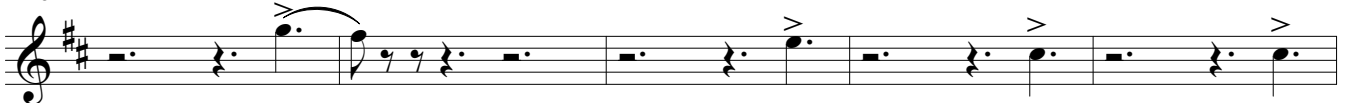

150

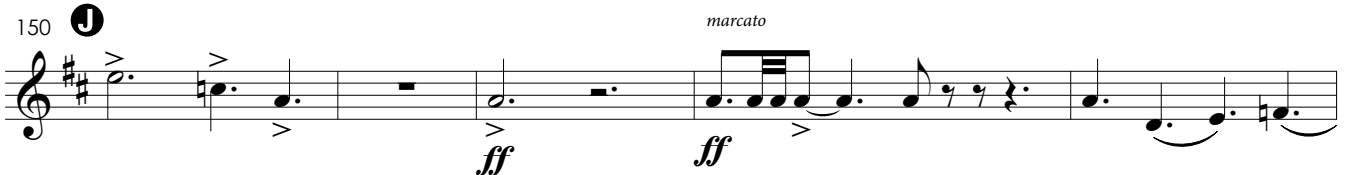

155

161

165

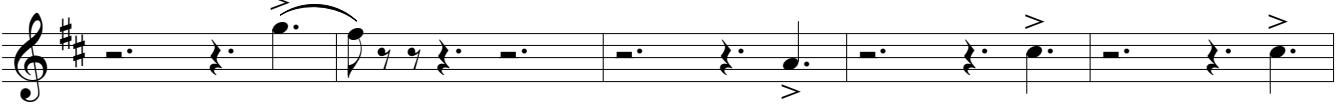

170 **K**

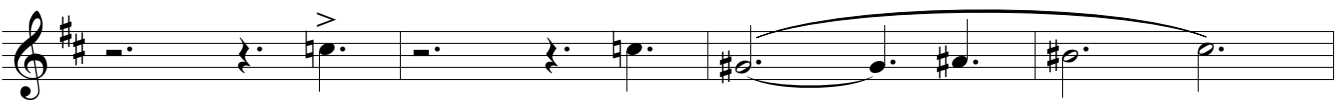

174

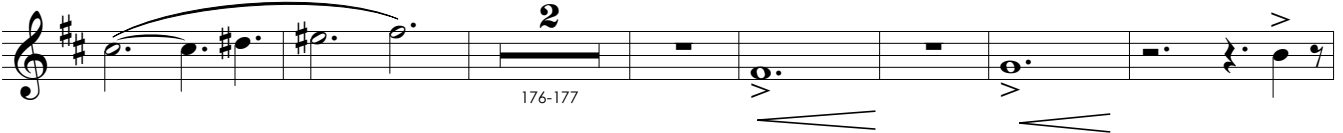

183

189

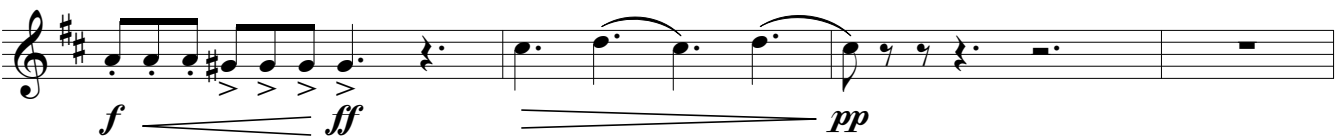

193

199

203

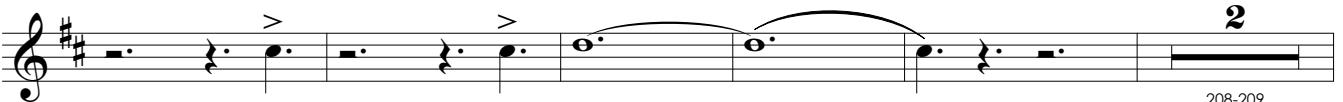

208-209

210 **0**

*ff*

214

217

220

223 *vuota*

228 **Più vivo** *rit.* **Tempo I**

*ff* *cresc.*

**IV** **Molto lento**

*pp* **3** *3-5*

7 **Allegro con brio** *marcato*

*ff*

15

22

27

**A** Poco meno mosso ma energico

36-38

*ff*

*tempo I*

*ff<sup>3</sup>*

*marcato*

46

52

*sost.*

59

**B** poco meno mosso

*p*

62-63

68

74-75

78

**C**

150 **Meno mosso**  
*legato*  
*mf* 3 3 3

156 *cresc.*

160 **G** *incalzando*  
*ff*

165

168 *tempo I*  
*marcato*  
*ff*

175

182

187 **H**

194 *ff*

200

204-205

206

*rit.* **1** Grandioso, meno mosso

*ff*

212

*ff*

217

*molto rit.* **Meno mosso**

223

**ancora meno mosso**

*rall. molto*

229-232

[?] getragen (solene)

237

**Molto lento** *rall.* **Moderato assai (come prima)** //

*ff* *pp*

242-249

**K**

251-257

abafado

*f* *pp*

265

*pp* *p* *pp*

# Sinfonia em mi menor

A17

Paulino Chaves

Moderato assai

Allegro non troppo B

44

50

Più animato

54

rall.

79

**Moderato espressivo (meno mosso)**

104-115

116 *tempo I*

121

127 **F**

147 *tempo I*

155 *tempo I*

162-168

173 *marcato*

177 **Più agitato**

Sinfonia em mi menor – Paulino Chaves – Trompa em Fá 2

183 *incalzando* **Allegro energico**

188 **ff** **3** 190-192 **ff** **3** 196-198

199 *incalzando* *rall. poco a poco* *rall. molto*

*tempo I* **11** 206-216 *cresc.* **f**

225 **ff** **Più animato** **3**

230 **3**

237 **1**

*rall.* **5** 244-248

253 *accel. poco a poco*

261

**J** *incalzando* *rit.*

269 **Grandioso, sostenuto**

275

*molto rit.* *vuota* *rit.*

281 **Meno mosso**

287

*rall.*

291

*rall. molto* **Meno mosso**

*aufretend (saliente)*

299

*rall.* *a tempo*

307

*ten.*

**18**

**K**

**2**

*rall. molto*

**Moderato assai (come prima)**

9  
332-340

14  
342-355

**Allegro non troppo (poco meno da prima)**

12  
356-367

**Andante con moto**

*pp*

7

24  
14-37

*p*

**Lo stesso tempo**

10  
38-47

3  
51-53

55

2  
59-60

rall.

61

72 **Come prima**

12

104

108 **Come prima**

118 *rall. molto* **Lento**

**Vivace**

**A**

*marcato*

Sinfonia em mi menor – Paulino Chaves – Trompa em Fá 2

28 **B** **C**

4 8

33-36 39-46

47 **D**

3

50-52

56

2 2

57-58 60-61

64 **E**

2

69-70

*mf*

72 **F**

*ff*

75

78

81

84

Final cadence in E minor

**Andante** (♩ = ♩)

89-92

**G Andante**

93-95 98-99

100

**H** *poco accell.*

105

**Poco più mosso***marcato*

*ff*

109

*mf*

113

*mf ff*

116

121

**I Pesante sostenuto** (♩ = ♩ a tempo)

*f ff*

125

## Sinfonia em mi menor – Paulino Chaves – Trompa em Fá 2

129

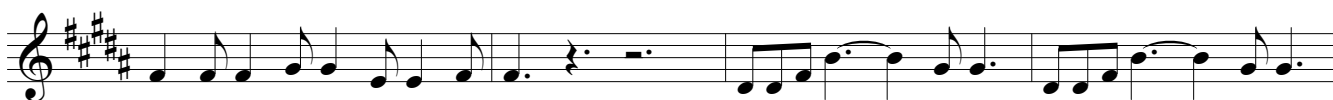

133

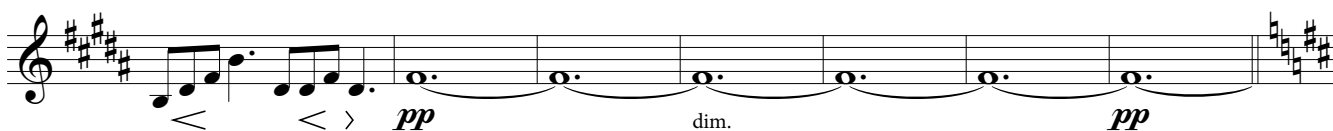
*rall.*

140

**Vivace (come prima)**

J

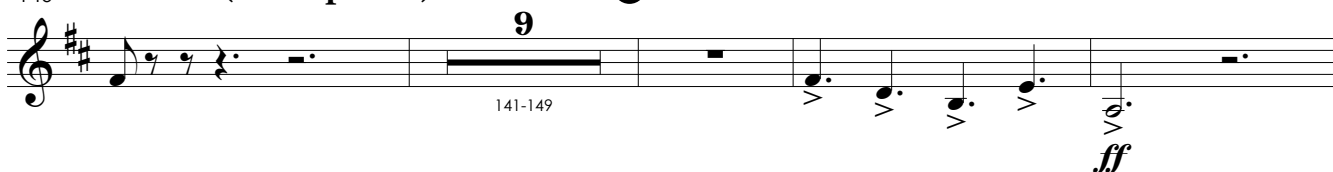

153

*marcato*

3

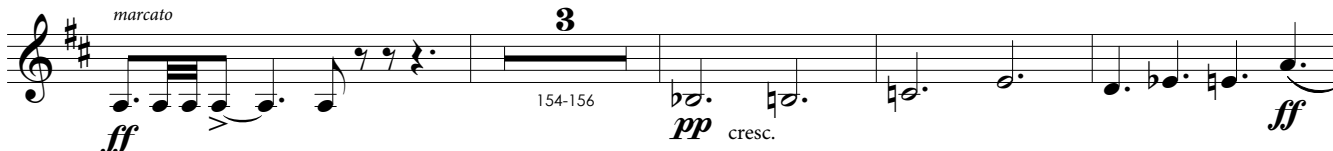

160

K

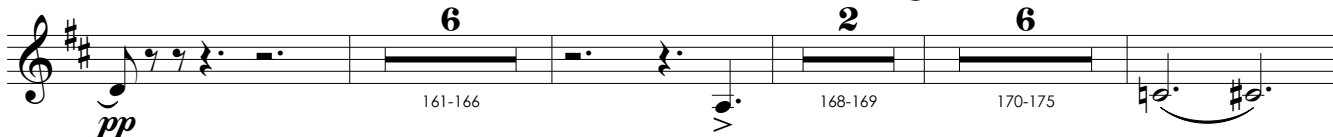

177

L

4

3

187

M

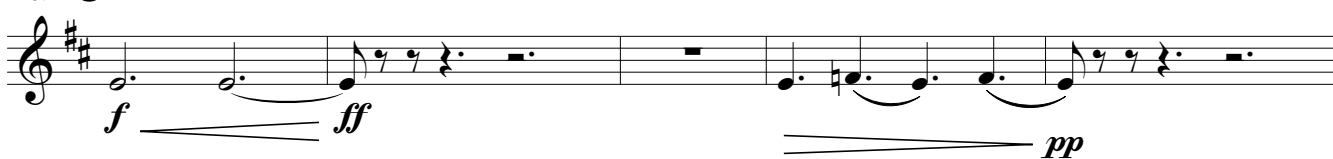

192

2

198

2

205 **N**

211 **O**

214

217

220

223

228

**Più vivo**

*rit.*

**Tempo I**

**IV**

**Molto lento**

*rall.*

7 **Allegro con brio**

*marcato*  
*ff*

15

22

29 **A Poco meno mosso ma energico**

7  
32-38  
*ff*

42 *tempo I*  
*marcato*  
*ff*

50 *sost.*

59 **B poco meno mosso**

14 7 **C**  
60-73 76-82

87 *rit. a tempo rall.*

95 *rall. tempo I*  
1.  
*ff*

99 *rall.* **tempo I**  
 2. *marcato*  
*ff*

109 **D** **Meno mosso, ma energico**  
 6  
 110-115  
*sfz*

117 **E** **tempo I**

125 **Meno mosso, ma energico**  
*ff* *mf*

132  
*ff*

138  
 2  
 143-144

145 **F** *sost.*  
 3 3 3 3 3  
*rinforz.*

150 **Meno mosso**  
*legato*  
*mf*

154  
 3

## Sinfonia em mi menor – Paulino Chaves – Trompa em Fá 2

**G** *incalzando*

158

162

165

*tempo I*

168

175

181

**H**

187

195

201

204-205

**Grandioso, meno mosso**

206 *rit.* **1**

211

215

219 *molto rit.* **Meno mosso**

223 **1** **ancora meno mosso**

230 *rall.* **2** **233-234** //

237 **Molto lento** **Moderato assai (come prima)** **3** **9** **241-249** //

**K** **12** **2** **2** **251-262** **263-264** **266-267** *pp*

268 *pp*

# Sinfonia em mi menor

## A17

Paulino Chaves

### Moderato assai

//

9

7

11-17

**A** marcato abafado

*mf*

### Allegro non troppo

12

27-38

**B** aberto

*mf* cresc.

### Più animato

46

*ff*

3

52

3

62

**C** rall. tempo I

con anima

72

81

**D**

*ff*

86

91

104

**Moderato espressivo (meno mosso)**

*aufretend (saliente)*

119

127 **F**

*tempo I*

155

*tempo I*

**G**

*legato*

166

**Più agitato**

**H** *accel. poco a poco*

183

*incalzando*

**Allegro energico**

Sinfonia em mi menor – Paulino Chaves – Trompa em Fá 3

188

*incalzando*

*rall. poco a poco*

*rall. molto*

*tempo I*

**13**

*marcato*

226

**Più animato**

232

239

*rall. tempo I*

249

*con anima*

*accel. poco a poco*

261

**J** *incalzando*

*rit.*

269

**Grandioso, sostenuto**

*molto rit.*

*vuota*

*rit.*

281 **Meno mosso**

*ff* dim. poco a poco

287

*rall.*

292

*rall. molto* **Meno mosso**  
27

*rall. poco a poco* **3** **K** *p* *rall. molto*

323-325

**Moderato assai (come prima)**

**9**

332-340

**7** *abafado* *mf*

342-348

356

**Allegro non troppo (poco meno da prima)**

**13** *sec.* *ff*

357-369

**Andante con moto**

**12** *pp*

1-12

## Sinfonia em mi menor – Paulino Chaves – Trompa em Fá 3

18

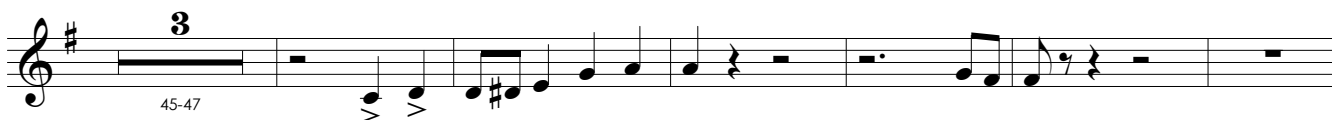

26

38 **Lo stesso tempo**

54

59

66

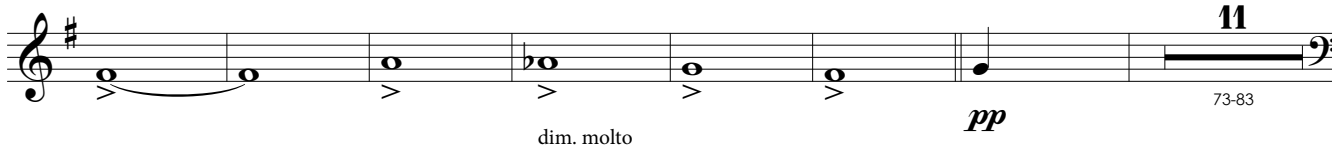

84

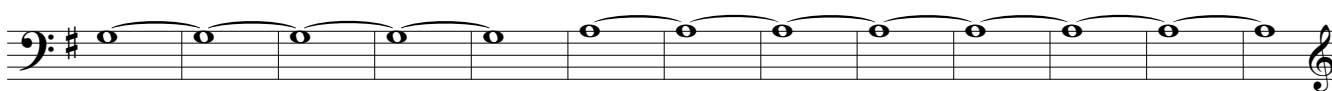

97

105

108

**Come prima**

*fp*

**Lento**

113-119

**Vivace**

8

**A** *marcato*

14

17

*pp*

*ff*

24

*marcato*

Sinfonia em mi menor – Paulino Chaves – Trompa em Fá 3

30

**B**

33-36

**C**

42-47

48

**D**

57-59

*marcato*

*p*

64

**E**

4

*pp*

*mf*

68-71

72

**F**

*ff*

76

80

84

**Andante** (♩ = ♩)

4

89-92

93 **ⓐ** **Andante** *almo*

97

101 **ⓑ** *poco accel.*

**Poco più mosso**

105 *marcato*  
**ff**

109 **mf**

113 **mf** **ff**

117

**ⓓ** **Pesante sostenuto** (♩ = ♩ a tempo)

121 **f** **ff**

Sinfonia em mi menor – Paulino Chaves – Trompa em Fá 3

125

131

140 **Vivace (come prima)**

147

154

161

167

176

180

190

196-198

201

205 **N**

207-209

211 **O**

215

219

223

228

**Più vivo**

*rit.*

**Tempo I**

*rit. a tempo rall.*

86-87

93

99

109 **D** **Meno mosso, ma energico** **E** *tempo I*

110-115

121

124 **Meno mosso, ma energico**

130-131

133

134-135

140 *ben marcato*

146 **F** *sost.* **Meno mosso**

rinforz.

## Sinfonia em mi menor – Paulino Chaves – Trompa em Fá 3

151

155

cresc.

160 **G** *incalzando*

*ff* *marcato*

165

168 *tempo I*

*ff* *marcato*

175

182

187 **H**

193

200

204-205

206

*rit.* **1** **Grandioso, meno mosso**

*ff*

212

217

*molto rit.* **Meno mosso**

223

**2**

227

**ancora meno mosso**

*rall.*

*rall. molto*

//

231-233

237

**Molto lento**

*rall.*

**Moderato assai (come prima)**

242-249

*ff* *pp*

251-257

**7**

abafado

**K**

aberto

*f* *pp* *pp* *p*

268

*pp*

# Sinfonia em mi menor

A17

Paulino Chaves

## Moderato assai

9 8 7

1-9 11-18 19-25

## Allegro non troppo

12

27-38

aberto

*mf* cresc.

44

*ff*

50

## Più animato

3 3

58

58

*rall.*

5

65-69

*< >*

78

78

*ff*

83-84

*ff*

87-88

*ff*

91-92

*ff*

**E** *rall. poco a poco*

95-96 *ff* 99-103

**Moderato espressivo (meno mosso)**

**13**

104-116

122

127 **F**

*tempo I*

**15** **4**

128-142 *pp* 148-151 *ff*

*tempo I*

155

**G** *legato*

160

**11**

162-172

177 **Più agitato**

**H** *accel. poco a poco*

*f* *cresc.*

184

*incalzando*

**Allegro energico**

*ff*

188

**3**

**3**

190-192 196-198

## Sinfonia em mi menor – Paulino Chaves – Trompa em Fá 4

199 *incalzando* *marcato* *rall. poco a poco* *rall. molto espress.*

*ff* *dim.*

206 *tempo I* *marcato*

12

207-218

*mf* *cresc.*

223

*f* *ff*

228 **Più animato**

3 3

235

3 3 3 3 3

241 **1** *rall.* **5**

244-248

< >

253 *accel. poco a poco*

*p* *cresc. poco a poco*

261 **1** *incalzando* *rit.*

269 **Grandioso, sostenuto** *marcato*

*ff*

275 *molto rit.* *vuota* *rit.*

281 **Meno mosso**

*ff* *dim. poco a poco*

287 *rall.*

292 *rall. molto* **Meno mosso**

**19** **7**

293-311 313-319

320 *rall. poco a poco*

**3** **6**

323-325 326-331

**Moderato assai (come prima)**

**9**

332-340

**14**

342-355

**Allegro non troppo (poco meno da prima)**

**10** *tempo I* *accel.* *sec.*

356-365 *ff*

**Andante con moto**

*pp*

## Sinfonia em mi menor – Paulino Chaves – Trompa em Fá 4

13

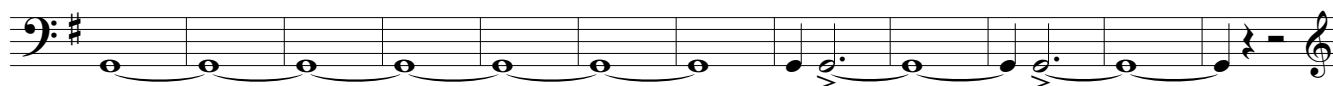

26

**Lo stesso tempo**

54

62

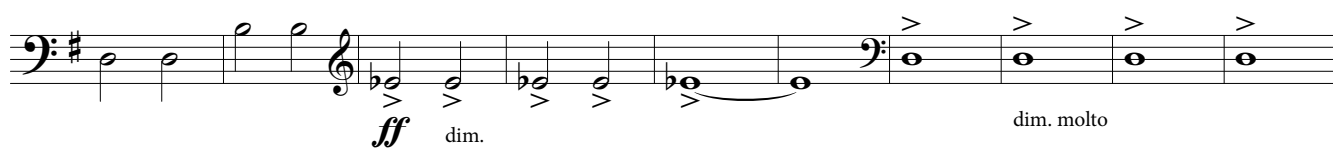

72

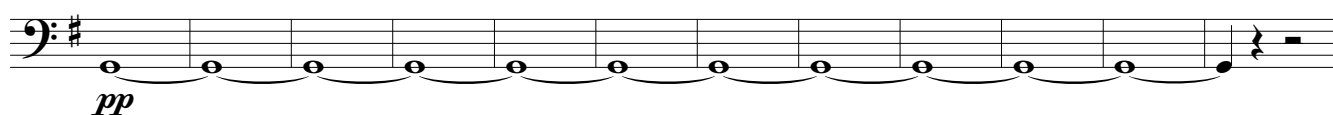
**Come prima**

84

97

106

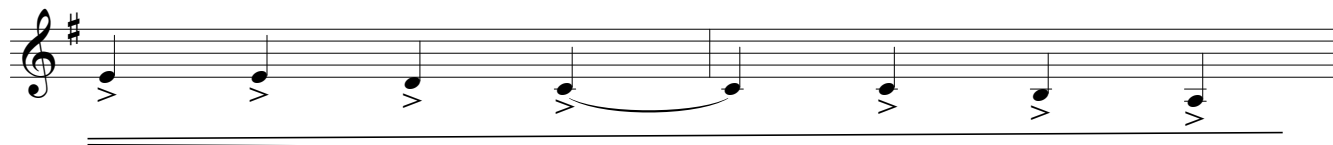

108 **Come prima**

118 *rall. molto* **Lento**

**Vivace**

**A**

*marcato*

16

50

72 **F**

76

80

84

**Andante** (♩. = ♩.)

**Andante**

101

**H** poco accell.

105

**Poco più mosso**

109

113

118

**Ⓚ** Pesante sostenuto (♩ = ♩ a tempo)

121

125

129

133

*rall.*

**Vivace (come prima) Ⓛ**

140-148

154

*marcato*

**Ⓚ** *marcato*

161-168

**Ⓛ**

**Ⓜ**

172-177

6

9

**IV**

**Molto lento**

*rall.*

4  
1-4  
*pp*

**Allegro con brio**

*marcato*

7  
*ff*

13

19

25

**A** Poco meno mosso ma energico *tempo I*

30  
9  
32-40  
*ff*

44

49

Sinfonia em mi menor – Paulino Chaves – Trompa em Fá 4

56 *sost.* **B** poco meno mosso 14

60-73

**C** 4 6

76-79 83-88

89 *rit. a tempo rall.*

96 *rall. tempo I* 1. *ff* *rall. tempo I* 2.

102

109 **D** Meno mosso, ma energico 6 *sfz*

110-115

117 **E** tempo I

126 *Meno mosso, ma energico* 2

130-131

132 *ff* 3

## Sinfonia em mi menor – Paulino Chaves – Trompa em Fá 4

181

185

189

193

197

201

206

*rit.* **1** **Grandioso, meno mosso**

211

214

219

223

227

237-240

241-249

251-262

263-264

266-267

268

# Sinfonia em mi menor

A17

Paulino Chaves

Moderato assai

9 8 7

1-9 11-18 19-25

Allegro non troppo

12

27-38

*mf* *f* *cresc.*

*marcato*

44

Più animato

*ff*

52

*marcato*

3 3 3

57

3 3 3

62

**C**

*rall.*

*aufretend (saliente)*

4

65-68

*ff*

2 2 2

71-72 75-76 79-80

81

**D**

*ff* *ff* *ff*

87

*ff*

93

*fff*

**E**

7

97-103

**Moderato espressivo (meno mosso)**

20

104-123

*pp*

con sord.

**F**

25

127-151

*ff*

tempo I  
senza sord.

155

tempo I

**G**

17

157-173

*pp*

*mf*

con sord.

177

**Più agitato**

**H** *accel. poco a poco*

3

*ff*

cresc.

183

*incalzando*

**Allegro energico**

*ff*

188

con sord.

3

190-192

*ff*

2

196-197

198

*marcato*

*incalzando*

*rall. poco a poco*

*ff*

dim.

4

202-205

tempo I

13 *marcato* *mf* *f* *cresc.*

225 **Più animato** *ff*

233 *marcato* *cresc.*

239 *ff* **1** *rall.* **4**

248 *auf-tren-dend (saliente)* *ac-cel. poco a poco* **2** **7**

261 **1** *incalzando* *rit.* *marcato* *cresc.*

269 **Grandioso, sostenuto** *ff*

276 *molto rit.* *vuota* *rit.*

281 **Meno mosso** *espress.* **9** **Meno mosso** **33** **6** *ff*

Moderato assai (come prima)

//

Allegro non troppo (poco meno da prima)

Andante con moto

Lo stesso tempo

52

56

64

Come prima

99

*ff* 102-104

108 **Come prima** **Lento**

*ff* 109-119 *espress.*

**III** **Vivace**

*marcato* 1-8

11 **A**

*f* *marcato*

16-17

*pp* *ff*

22-28 **B**

*marcato*

32

33-36

39 **C**

42-47

48 **D** con sord. *f*

53 senza sord. *ff* 57-63

64 *marcato* **E** *marcatissimo* *p* *mf*

67 *marcato* **2** 69-70

72 **F** *marcato* *ff*

76

80

84

**Andante** (♩. = ♩.) **3** con sord. *p* *rall.*

93 **G** Andante

94-95 **2** senza sord. *mf* *pp*

99 **H** *poco accel.* **2** *mf* 102-103

105 **Poco più mosso** *ff* *marcato* *f* *marcatissimo* *mf*

110 *marcato* *mf*

115

**I** Pesante sostenuto (♩ = ♩ a tempo)

121 *f* *ff*

126 *pp*

132-133 **2** *pp* 136-139 **4**

140 **Vivace (come prima)** *marcato* **5** *p* *f*

149 **J** *marcato*

*f* *ff*

**3** 154-156 *pp* *cresc.* **5** 161-165 *ff*

166 *marcato* *p*

170 **K** **4** 172-175 *marcato*

177 **L** **M** **7** 180-186 *f < ff*

189 **2** 190-191 *f < ff* *pp* *ff* **7** 196-202

203 **N**

207 **O** **2** 208-209 *ff*

213

217

221

226

*vuota* **Più vivo** *rit.* **Tempo I**

**IV** **Molto lento**

7 **Allegro con brio**

*marcato*

15

24

31 **A** **Poco meno mosso ma energico**

Sinfonia em mi menor – Paulino Chaves – Trompete em Si $\flat$  1

40-41 **2** *tempo I* *marcato*  
*ff*<sup>3</sup>

46

53 *sost.*

59 **B** poco meno mosso **C** a tempo *rall.* *tempo I*  
 23 8 6 1.  
 60-82 83-90 91-96 *ff*

99 *rall.* *tempo I* *marcato*  
 2. *ff*

**D** Meno mosso, ma energico  
 7 *sfz*  
 109-115

117 **E** *tempo I* *marcato*

126 **Meno mosso, ma energico**  
*mf*

132 **2** *con sord.*  
*ff*<sup>3</sup> 134-135

138 *espress.*  
*ff* *ff* *senza sord.*

145 **F** *sost.*  
*rinforz.*

150 **Meno mosso**  
*p* *legato*

157 **G** *incalzando*  
*cresc.* *ff*

163 *marcato*

168 *tempo I*  
*marcato* *ff*

176 **H**

184

193 *ff*

200

204-205

206 *rit.* **I** **Grandioso, meno mosso**

*ff*

211

217 *molto rit.* **Meno mosso**

**J** **ancora meno mosso** *rall.* //

223-225 *con sord.* 231-235

237 **Molto lento** **Moderato assai (come prima)** //

*ff* 238-240 241-249

251-262 **K** *hervortretend*

*mf* *pp*

268

*pp*

# Sinfonia em mi menor

A17

Paulino Chaves

Moderato assai

9 8 7

1-9 11-18 19-25

Allegro non troppo

12

27-38

*mf* *f* cresc.

Più animato

46

*ff*

54 *marcato*

3 3 3 3 3 3

61

16

65-80

*ff* *ff* *rall.*

83

*ff* *ff* *ff*

90

7

97-103

*fff*

Moderato espressivo (meno mosso)

20

104-123

*pp* con sord.

**F** *tempo I*  
senza sord.

25  
127-151

*ff*

155 *tempo I*

**G** 20  
157-176

177 **Più agitato** **H** *accel. poco a poco*

*mf* *cresc.*

184 *incalzando* **Allegro energico**

*ff*

188 *con sord.*

**3** 190-192 *ff*

*marcato incalzando* *rall. poco a poco*

senza sord. *ff* *dim.*

**2** 196-197 **4** 202-205

*tempo I* **13** *marcato*

206-218 *mf* *f* *cresc.*

225 **Più animato**

*ff*

233 *marcato*

*cresc.*

239

I

*rall.*

17

II *incalzando*

*rit.*

269

**Grandioso, sostenuto**

275

*molto rit.*

*vuota*

*rit.*

281

**Meno mosso**

**Meno mosso**

*espress.*

9

33

6

K

**Moderato assai (come prima)**

9

332-340

14

342-355

**Allegro non troppo (poco meno da prima)**

14

*sec.*

356-369

II

**Andante con moto**

37

1-37

**Lo stesso tempo**

8  
38-45

2  
52-53

*sempre marcato*

59

5  
67-71

*ff* *dim.*

**Come prima**

25  
72-96

*ff*

2  
102-103

108 **Come prima** **Lento**

11 4

109-119 120-123

*ff*

**Vivace** **A**

10 2

1-10 11-12

*f* *marcato*

3 9 B 8

16-18 22-30 31-38

*ff*

C D con sord. 9 2

39-47 52-53

*f*

54 senza sord. 9 E 5

57-65 66-70

*ff*

72 F marcato

*ff*

76

80

84

Andante (♩. = ♩.) 3 con sord. *rall.*

89-91 *p*

93 **G** Andante

**H** poco accell.

94-97 100-103  
senza sord.  
*pp*

105 **Poco più mosso**

*ff* *f* *mf*  
*marcato* *marcatisimo*

110

*mf*  
*marcato*

114

**I** Pesante sostenuto (♩ = ♩ a tempo)

121

*f* *ff*

125

*pp*

131

132-133 136-139  
*pp*

140 **Vivace (come prima)**

**J**

141-149 150-151  
*ff* *marcato*

154-157 161-169  
*pp* *ff*  
cresc.

Sinfonia em mi menor – Paulino Chaves – Trompete em Si $\flat$  2

**K** **L** **M**

170-177 180-186

*f* < *ff*

189

190-192 196-204

*f* < *ff* *mf* *ff*

**N** **O**

205-209

*ff*

214

218

222

227 *vuota* **Più vivo** *rit.* **Tempo I**

*ff* *cresc.*

**IV** **Molto lento**

1-5

7 **Allegro con brio**

*marcato*

15

23

29

**A** Poco meno mosso ma energico

32-33

36-37

40-41

44

*marcato*

51

57

*sost.*

**B** poco meno mosso **C**

*a tempo* *rall.* *tempo I*

60-82

83-90

91-96

99 *rall.* *tempo I*  
 2. *marcato*  
*ff*

**D** Meno mosso, ma energico

7  
 109-115  
*sfz*

117 **E** *tempo I*

*marcato*

**Meno mosso, ma energico**

126  
*mf* *ff*

2  
 134-135  
*con sord.* *espress.* *senza sord.*  
*ff* *ff*

143 **F** *sost.*  
 3 3  
*rinforz.*

150 **Meno mosso**

*p* *legato*  
 3 3 3

156  
*cresc.*

160 **G** *incalzando*

*ff* *marcato*

164

*tempo I*

168 *marcato* *ff*

175

181

**H**

187

194 *ff*

200 **2**

204-205

206 *rit.* **1** **Grandioso, meno mosso**

210

214

219 *molto rit.* **Meno mosso**

**1** **ancora meno mosso** *senza sord.* //

4 8

223-226 227-234

237 **Molto lento** **Moderato assai (come prima)** //

*ff* 3 9

238-240 241-249

**12** **K** *hervortretend*

251-262 *mf pp*

**3**

268-270

# Sinfonia em mi menor

A17

Paulino Chaves

## Moderato assai

9 8 4

1-9 11-18 19-22

23 *espress.*

3

*p*

## Allegro non troppo

12 3

27-38 39-41

*f* *cresc.*

46

## Più animato

*ff*

52

58

*pp*

*rall.*

*ff*

64

8 7

65-72 74-80

*pp* *ff*

2 2

83-84 87-88

*ff* *ff*

2 **E** 7

91-92 95-96 97-103

*fff*

**Moderato espressivo (meno mosso)**

**23**

104-126

**F** *tempo I* **25**

127-151

*ff*

155 *tempo I* **G** **20**

157-176

**Più agitato**

**H** *accel. poco a poco*

**Allegro energico**

**4** **6** **ff**

177-180 181-186

188 **3** **3** **ff**

190-192 196-198

*incalzando*

*rall. poco a poco*

199 **3** **ff** dim. **3** 203-205

*tempo I*

**15**

206-220

221 **f** cresc. **ff**

228 **Più animato**

237

*rall.* **21** **incalzando** *rit.*

244-264

269 **Grandioso, sostenuto**

277 *molto rit.* *vuota* *rit.*

281 **Meno mosso** **Meno mosso** **10** **33** **6**

283-292 293-325 326-331

**Moderato assai (come prima)** **9** //

332-340

**11**

342-352

356 **Allegro non troppo (poco meno da prima)** **13** *sec.*

*pp* 357-369 *ff*

Andante con moto

37  
1-37

Lo stesso tempo

17 3  
38-54 57-59

62

4  
68-71

*ff* *ff* dim.

Come prima

25  
72-96

*ff*

2  
102-103

*p* cresc.

108 Come prima

Lento

11 4  
109-119 120-123

*ff*

Vivace

10 **A** 2 3

1-10 11-12 15-17

18 9

22-30

*pp* *ff*

**B** 8 **C** 9 **D** 2

31-38 39-47 50-51

*pp*

53 9 **E** 6

57-65 66-71

*ff*

72 **F**

*ff*

76

80

84

Andante (♩. = ♩.)

4

89-92

G

Andante

H

poco accell.

11

93-103

*f*

105

Poco più mosso

2

106-107

*ff* *mf* *mf*

114

6/4

I Pesante sostenuto (♩ = ♩ a tempo)

121

14

126-139

*f* *ff*

Vivace (come prima)

10

2

3

140-149 150-151 154-156

*pp* cresc.

159

9

8

9

2

161-169 170-177 178-186 189-190

*ff*

191

9

6

196-204 205-210

*pp* *pp* *ff*

211

*ff*

215

219

223

*vuota*

228

**Più vivo**

*rit.*

**Tempo I**

*ff* cresc.

# IV

**Molto lento**

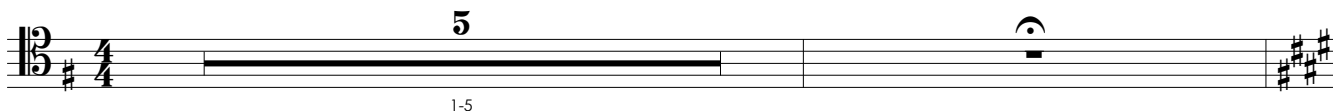

7

**Allegro con brio**

*marcato*

*ff*

13

20

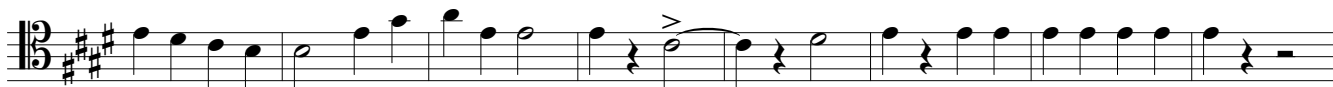

**A** Poco meno mosso ma energico

28

10

32-41

42

*tempo I*

*ff*<sup>3</sup>

49

55

*sost.*

**B** poco meno mosso

**C**

23

8

60-82 83-90

*a tempo*

*rall.*

*tempo I*

*rall.*

*tempo I*

6

1.

2.

91-96

*ff*

102

**D** Meno mosso, ma energico

7

110-116

117

**E** *tempo I*  
*marcato*

126

Meno mosso, ma energico

2

*ff*<sup>3</sup>

130-131

Sinfonia em mi menor – Paulino Chaves – Trombone 1

134-135 **2** 138-140 **3**

143-145 **F** 146-147 **2** *sost.* **3** *rinforz.*

150 **Meno mosso**

*p*

157 **G** *incalzando*

*cresc.* *ff*

163 *marcato*

*tempo I*

168 *marcato*

*ff*

176

**H**

184

192

200

204-206

207 **1** Grandioso, meno mosso

*f* *marcato*

212

217

*molto rit.* **Meno mosso**

**2** ancora meno mosso

223-226 227-235

237 **Molto lento**

*ff* *rall.* *pp*

241 **Moderato assai (come prima)**

242-249

251-262 *pp* *K espress.* 266-267

268

*pp*

# Sinfonia em mi menor

A17

Paulino Chaves

**Moderato assai**

9 8 4

1-9 11-18 19-22

23

*espress.*

*p*

**Allegro non troppo**

12 3

27-38 39-41

*f* *cresc.* *ff*

47

**Più animato**

54

**C**

*rall.*

8 7 2

65-72 74-80 83-84

*pp* *ff* *ff*

**D**

2 2 2 7

87-88 91-92 95-96 97-103

*ff* *fff*

**E**

**Moderato espressivo (meno mosso)**

23

104-126

**F** **25** *tempo I* *ff* *1.* *tempo I* *2.* **G** **20**  
 127-151 157-176

**H** *Più agitato* *4* *accel. poco a poco* *ff*  
 177-180

183 *incalzando* **Allegro energico** *ff*

188 *2* *ff* *2*  
 190-191 196-197

198 *incalzando* *rall. poco a poco* *ff* *dim.* **3** *203-205*

*tempo I* **15** *f* *cresc.* *ff*  
 206-220

228 **Più animato**

237 **I**

*rall.* **18** *incalzando* *rit.* *cresc.*  
 244-261

269 **Grandioso, sostenuto**

*ff*

*molto rit.* *vuota* *rit.*

281 **Meno mosso****Meno mosso**

*ff*

10 33 6

283-292 293-325 326-331

**Moderato assai (come prima)**

*ff*

9

332-340

*ff*

11

342-352

356 **Allegro non troppo (poco meno da prima)**

*pp* *ff*

13

357-369

*sec.*

**Andante con moto**

*ff*

37

1-37

**Lo stesso tempo**

*p*

14 4

38-51 56-59

*marcato*

60

68-71

Come prima

25

72-96

102-103

*p* cresc.

108

Come prima

Lento

11

4

109-119 120-123

Vivace

A

10

2

2

1-10 11-12 16-17

18

9

22-30

B

C

8

5

31-38 43-47

48

D

mf pp

## Sinfonia em mi menor – Paulino Chaves – Trombone 2

53

117

**Ⓚ** Pesante sostenuto (♩ = ♩ a tempo)

121

**Vivace (come prima)**

157

178 **Ⓛ**

191

211 **ⓐ**

215

219

223 *vuota*

228 **Più vivo** *rit.* **Tempo I**

*ff* *cresc.*

**IV** **Molto lento**

5

1-5

**Allegro con brio**

7 *marcato*

*ff*

13

19

25

**Poco meno mosso ma energico**

31 **A** *tempo I*

10

32-41

*ff*<sup>3</sup>

47

54 *sost.* **B** **poco meno mosso**

23

60-82

Sinfonia em mi menor – Paulino Chaves – Trombone 2

**C** **a tempo** *rall.* **tempo I** *rall.* **tempo I**

83-90 91-96 *ff*

102

109 **D** **Meno mosso, ma energico**

110-116 *ff*

117

**E** **tempo I**  
*marcato*

125

**Meno mosso, ma energico**

130-131 *ff*

134-135 138-140

**F** *sost.*

143-145 146-147 *rinforz.*

150

**Meno mosso**

*p*

158

**G** *incalzando*

*cresc.* 3 *ff*

## Sinfonia em mi menor – Paulino Chaves – Trombone 2

163 *marcato*

*tempo I*

168 *marcato*

*ff*

173

178

Ⓜ

183

189

194

200

204-206

207 **I** **Grandioso, meno mosso**

*marcato*

*f*

212

217

*molto rit.*

**Meno mosso**

**J**

**ancora meno mosso**

//

237

**Molto lento**

*rall.*

*ff* *pp*

241

**Moderato assai (come prima)**

//

**K** *espress.*

*pp*

268

*pp*

# Sinfonia em mi menor

A17

Paulino Chaves

**Moderato assai**

9 8 4

1-9 11-18 19-22

23 *espress.*

*p*

**Allegro non troppo**

12 3

27-38 39-41 *f* cresc.

46

**Più animato**

2

*ff* 48-49

54

62 **C**

8 7

65-72 *pp* 74-80

81 **D**

2 2

83-84 *ff* 87-88

89

2 2 7

91-92 *fff* 95-96 97-103

Moderato espressivo (meno mosso)

23

104-126

**F** tempo I

25

127-151

*ff*

155 tempo I

**G**

20

157-176

**Più agitato**

**H** accel. poco a poco

4

177-180

*ff*

183

incalzando

**Allegro energico**

*ff*

188

*p*

cresc.

195

incalzando

rall. poco a poco

*ff*

dim.

3

203-205

tempo I

15

206-220

*f*

cresc.

*ff*

2

227-228

229

**Più animato**

239

*rall.*

**18**

269

**Grandioso, sostenuto**

275

*molto rit.*

*vuota*

*rit.*

281

**Meno mosso**

**Meno mosso**

**Moderato assai (come prima)**

//

**11**

*cantabile*

**Allegro non troppo (poco meno da prima)**

356

**13**

Andante con moto

37

1-37

Lo stesso tempo

14

38-51

7

55-61

*ff* dim.

68-71

Come prima

25

72-96

*ff*

2

102-103

*p* cresc.

108 Come prima

11

Lento

4

109-119

120-123

*ff*

Vivace

10

A

2

1-10

11-12

Sinfonia em mi menor – Paulino Chaves – Trombone 3

17

**B**

6

**C**

42

**D**

5

2

53

**E**

9

6

72 **F**

76

80

84

Andante (♩ = ♩)

4

89-92

Andante

*poco accel.*

11

93-103

**G**

Poco più mosso

105

106-107

**H**

*mf*

111

*mf*

117

*mf*

**I** Pesante sostenuto (♩ = ♩ a tempo)

121

126-139

*f* *ff*

Vivace (come prima)

10

140-149

2

150-151

**J**

156

161-169

*pp* *cresc.* *ff*

**K** **L**

6

170-175

**L**

181

182-186

2

187-188

*mf* *ffpp*

**M**

Sinfonia em mi menor – Paulino Chaves – Trombone 3

192

*pp* *ff*

9 N 6

196-204 205-210

211 O

*ff*

214

217

220

224

*vuota*

228

**Più vivo**

*rit.*

**Tempo I**

*ff* *cresc.*

# IV Molto lento

5

1-5

## 7 Allegro con brio

*marcato*

*ff*

13

3

18

3 3

24

## Poco meno mosso ma energico

*tempo I*

31

**A**

10

32-41

*ff*<sup>3</sup>

46

53

*sost.*

## Sinfonia em mi menor – Paulino Chaves – Trombone 3

59 **B** poco meno mosso **C** a tempo *rall.* tempo I *rall.* tempo I

23 8 6 1. 2.

60-82 83-90 91-96

*ff*

101

109 **D** Meno mosso, ma energico

7

110-116

117 **E** tempo I  
*marcato*

123

129 Meno mosso, ma energico

2

130-131

*ff* 3

2 3

134-135 138-140

141

3

143-145

**F** *sost.*

2 3

146-147

*rinforz.*

150 Meno mosso

3

*mf*

155

160

**G** *incalzando*

164

*tempo I*

168

175

182

188

195

201

207 **I** **Grandioso, meno mosso**

215 *sostenuto* *molto rit.* **Meno mosso**

**J** **ancora meno mosso** //

237 **Molto lento** *rall.*

241 **Moderato assai (come prima)** //

**K** *espress.*

268

# Sinfonia em mi menor

A17

**Moderato assai**

9 8 7

1-9 11-18 19-25

**Allegro non troppo**

12 3

27-38 39-41

*f* *cresc.*

45

*ff*

50

**Più animato**

55

3

58-60

62

*rall.*

8

65-72

*pp*

7 2 2

74-80 83-84 87-88

*ff* *ff*

89

2 2 7

91-92 95-96 97-103

*ff* *fff*

Moderato espressivo (meno mosso)

23

104-126

**F** 25 *tempo I*

127-151

*ff*

155 *tempo I* **G** 20

157-176

**H** *Più agitato* 4 *accel. poco a poco* 6 *Allegro energico*

177-180 181-186

*ff*

188

*p*

cresc.

196 *incalzando* *rall. poco a poco* 4

*ff*

dim.

202-205

*tempo I* 15

206-220

*f*

cresc.

*ff*

226 *Più animato*

232

**3**

237-239

*rall.* **21** **incalzando** *rit.*

244-264

269 **Grandioso, sostenuto**

*ff*

276 *molto rit.* *vuota* *rit.*

281 **Meno mosso**

**10** **Meno mosso** **33** **6**

283-292 293-325 326-331

**Moderato assai (come prima)**

**9**

332-340

**14**

342-355

**Allegro non troppo (poco meno da prima)**

**14**

356-369

*ff*

**II** **Andante con moto**

**37**

1-37

Lo stesso tempo

16 7

38-53 57-63

64

4

*ff* *dim.* 68-71

Come prima

25

72-96 *ff* >

2

102-103

108

Come prima

Lento

11 4

*ff* 109-119 120-123

Vivace

10 2 3

1-10 11-12 14-16

17

9 8

*pp* 22-30 31-38

**G** Andante

**H** poco accel.

11

93-103

*f*

105 Poco più mosso

2

106-107

*mf*

111

*mf*

116

*mf*

**I** Pesante sostenuto (♩ = ♩ a tempo)

121

*f* *ff*

14

126-139

Vivace (come prima) **J**

10

140-149

2

150-151

4

153-156

157

9

161-169

*pp* cresc. *ff*

**K**

**L**

8

170-177

5

182-186

Sinfonia em mi menor – Paulino Chaves – Tuba

**M**

3

187-189

*mf* *ffpp* *pp*

193

**N**

9 6

196-204 205-210

*ff*

211 **O**

*ff*

**IV** Molto lento

5  
1-5

7 **Allegro con brio**

*marcato*

*ff*

13

3

19

3

25

**Poco meno mosso ma energico**

*tempo I*

31

**A**

10  
32-41  
*ff*

46

>

52

58

*sost.*

**B** poco meno mosso

**C**

a tempo

*rall.*

*tempo I*

23 8 6 1.  
60-82 83-90 91-96

Sinfonia em mi menor – Paulino Chaves – Tuba

99 *rall.* *tempo I*  
2.

104

109 **D** *Meno mosso, ma energico*

117 **E** *tempo I*  
*marcato*

125

*Meno mosso, ma energico*

150 *Meno mosso*

157

**G** *incalzando*

161

marcato

164

tempo I *f*

168

marcato *ff*

175

181

Ⓜ

187

194

200

204-206

207

**1** Grandioso, meno mosso

*f*

# Sinfonia em mi menor

A17

Paulino Chaves

**I**

Moderato assai

rall.

//

1-3 **3** marcato *pp* *quasi niente* *pp*

11-18 **8** **A** 19-21 **3** 23-25 **3** *p*

27 Allegro non troppo

marcato

*pp*

34-35 **2** *pp*

39 **B**

cresc.

46

Più animato

*ff*

52

energico

**3** **3** **3** **3** **3** **3**

58

**C**

rall.

66 *tempo I*  
*marcato*

70

81 **D**

**Moderato espressivo (meno mosso)**  
*tempo I*

120

127 **F**

*accel. poco a poco*

## Sinfonia em mi menor – Paulino Chaves – Tímpano

*incalzando*

5 5

188-192 194-198

***ff*** dim.

201 *rall. poco a poco**rall. molto*

***mf*** ***p*** ***pp***

206 *tempo I**marcato*

***pp***

212

218

cresc.

224

***ff***

229 **Più animato**

235

240

1

*rall.*

*tempo I*

245

*pp*

250

*accel. poco a poco*

*cresc. poco a poco*

255

261

**♩** *incalzando*

*rit.*

*cresc. poco a poco*

269

**Grandioso, sostenuto**

*ff*

273

*molto rit.*

*vuota*

*rit.*

281

**Meno mosso**

*f*

*dim. poco a poco*

*rall. molto* **Meno mosso**

*a tempo*

289-291

294-302

305-306

307

*pp*

309-315

*mf*

## Sinfonia em mi menor – Paulino Chaves – Tímpano

*rall. poco a poco*

2  
318-319  
*mf*

326

K

*rall. molto*

*marcato*  
*pp*

**Moderato assai (come prima)**

//

3  
332-334  
*pp*

11  
342-352  
*pp*

356

**Allegro non troppo (poco meno da prima)***rall. poco a poco*

364

*tempo I**accel.**sec.*

*ppp* *pp* *ff*

**Andante con moto**

37

1-37

**Lo stesso tempo**

10

38-47

52-53

59

64

*rall.*

*ff* dim. dim. molto

72 **Come prima**

**31**

*pp* 73-103

108 **Come prima**

**Lento**

*ff* 11 4 109-119 120-123

**Vivace**

**A**

8 1-8

13

*pp*

17

cresc. 7 22-28

## Sinfonia em mi menor – Paulino Chaves – Tímpano

29

**B**

31-36 *p*

39 **C**

43-47

48 **D**

52

*sfz* 57-63

64

**E**

66-69

72 **F**

76

80

84

Andante (♩ = ♩)

rall.

3

89-91

Ⓒ Andante

Ⓓ poco accel.

3

93-95

*pp*

6

98-103

*f* <

105 Poco più mosso

2

106-107

*ff*

111

3

114-116

117

6/4

Ⓛ Pesante sostenuto (♩ = ♩ a tempo)

121

6/4

12/8

*ff*

126

8

132-139

Vivace (come prima)

Ⓜ

marcato

8

140-147

Sinfonia em mi menor – Paulino Chaves – Tímpano

152

155

160

165

**K**

6

**L**

170-175

180

182-186

188

ff

mf

191

ffpp

ff mf

**N**

7

4

196-202

205-208

209 **⓪** *con fuoco*  
*ff*

Sinfonia em mi menor – Paulino Chaves – Tímpano

14

20

26

31

**A** Poco meno mosso ma energico

tempo I

43

49

55

sost.

**B** poco meno mosso

**C**

a tempo

rall.

tempo I

99

rall.

tempo I

104

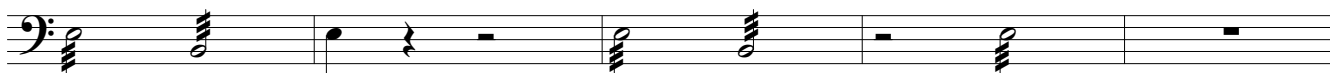
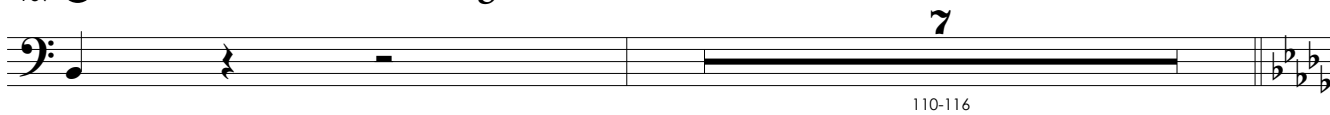
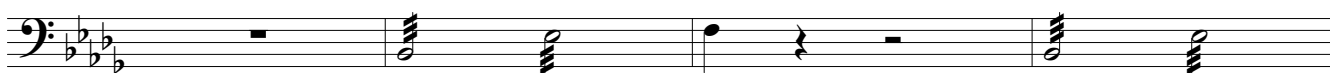
109 **D** *Meno mosso, ma energico*117 **E** *tempo I*

121

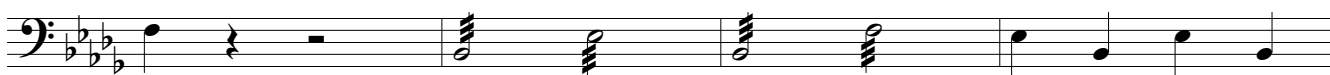

125

129 *Meno mosso, ma energico*

133

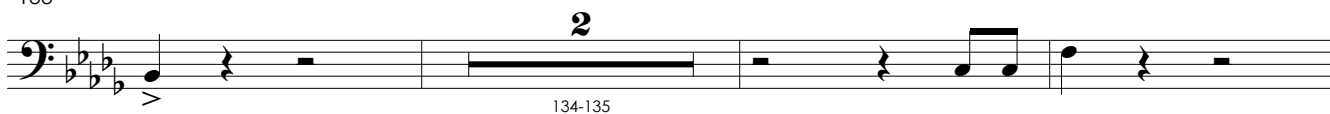

138

146 **F***sost.**rinforz.*

## Meno mosso

4

150-153

157

**G** *incalzando*

cresc. *ff*

161

165

*tempo I*

168

*ff*

174

178

182

186

**H**

190

196

*ff*

202

*rit.*

204-205

207 **1** Grandioso, meno mosso

*ff*

211

211-214

215

215-218

219

*molto rit.*

**Meno mosso**

223

*mf*

**ancora meno mosso**

227

*p*

229-230

231

*pp*

*ppp*

*rall. molto quasi niente*

237

**Molto lento**

**Moderato assai (come prima)**

sec. **3** **3** *marcato*

*ff* 238-240 241-243 *pp*

246

//

**11**

251-261

264

*pp*

268

*pp*

# Sinfonia em mi menor

## A17

Paulino Chaves

**Moderato assai**

**A**

18 7

1-18 19-25

4/4 3/4

**Allegro non troppo** **B** **Più animato**

12 11 12

27-38 39-49 50-61

3/4

**C** **D** **E**

19 16 7

62-80 81-96 97-103

**Moderato espressivo (meno mosso)**

23

104-126

**F** **G**

26 2 2 20

127-152 153-154 155-156 157-176

**Più agitato** **H** **Allegro energico**

4 6

177-180 181-186

18

188-205

**Più animato** **I** **J incalzando**

23 14 22 4

206-228 229-242 243-264 265-268

**Grandioso, sostenuto**

**11**

269-279

**Meno mosso**  
**12**

**Meno mosso**  
**33**

**K**

**6**

281-292      293-325      326-331

**Moderato assai (come prima)**

**24**

332-355

**Allegro non troppo (poco meno da prima)**

**8**

abafar logo

**5**

356-363      365-369

**Andante con moto**

**37**

1-37

**Lo stesso tempo**  
**34**

**Come prima**  
**36**

**Come prima**  
**12**

**Lento**  
**4**

38-71      72-107      108-119      120-123

**Vivace**

**10**

**A**

**20**

**B**

**8**

**C**

1-10      11-30      31-38

40

48 **D**

61

**E**

**F**

82

Andante (♩. = ♩.)

**G** Andante

**H** *poco accel.*

**11**

93-103

Poco più mosso

**16**

**6/4**

105-120

**I** Pesante sostenuto (♩ = ♩ a tempo)

**2**

**17**

**6/4**

121-122

**12/8**

123-139

Vivace (come prima)

**10**

**20**

**8**

**9**

**18**

**4**

140-149

150-169

170-177

178-186

187-204

205-208

209  
abafado

**O**

**3**

**3**

212-214

216-218

*ff*

219

225

*vuota*

Più vivo

Tempo I

**2**

228-229

# IV

Molto lento

4/4 **6**  
1-6

Allegro con brio

Poco meno mosso ma energico

**24** **A** **28**  
7-30 31-58

**B** poco meno mosso

**24** **C** **8**  
59-82 83-90

a tempo

rall.

rall.

**6** 1. **2** 2. **10**  
91-96 97-98 99-108

**D** Meno mosso, ma energico

**E** tempo I

**8** **12**  
109-116 117-128

Meno mosso, ma energico

**F**

Meno mosso

**17** **4** **8**  
129-145 146-149 150-157

**G**

incalzando

**2** **ff**  
158-159

164

**f**

**19**  
168-186

**H**

**20**  
187-206

**1** **Grandioso, meno mosso**

**15**  
207-221

**Meno mosso**

**J**

**4**  
223-226

**9**  
227-235

**ancora meno mosso**

**Molto lento**

**4**  
237-240

**Moderato assai (come prima)**

**9**  
241-249

**K**

**12**  
251-262

**9**  
263-271

# Sinfonia em mi menor

## A17

Paulino Chaves

### Moderato assai

9 *legato assai con sord.* // *3*

4 **A** 7

### Allegro non troppo

12 **B** 2 *senza sord.* *f cresc.* *8va*

43 *8va*, *8va* *molto cresc.* *rfz.* *ff* *div.*

### Più animato

47 *8va* *unis.*

51 *8va*

55 *loco* *div.*

62 **C** *unis.* *8va* *rall.* *tempo I* *ff* *pp*

67

72

78

84

88

94

100

**Moderato espressivo (meno mosso)**

*legato, cantabile*  
*tempo I*

104

105-113

121

127 **F** *espress.*

128-130 **3**

136 *sfz*

143 *sfz*

148-151 **4** *tempo I* **ff** 1.

155 **G** *legg.* *pp* 2. *tempo I*

160

164

168 *con anima*  
*mf*

172  
*f*

177 **Più agitato**  
*p*

179 *acc. poco a poco*  
 div.

182

**Allegro energico**

185 *incalzando*  
*ff*

188 *uniss.*  
*p* *cresc.*

192 *8va*  
 div. *uniss.*  
*ff* *p*

197 *incalzando*  
 div. *ff* *dim.*

Sinfonia em mi menor – Paulino Chaves – Violino 1

200 unis. *rall. poco a poco*  

202 *rall. molto*  

206 *tempo I* **13** *f* *cresc.*  
 207-219  

223 *molto cresc.* *rfz.* *div.*  

227 unis. **Più animato**  

230 *8va-*  

233 *div.* *8va-*  

241 unis. *ff* *8va-* *rall.* *tempo I* *pp*  

246  

253 *accel. poco a poco*  
sul G  
*mf*  
cresc. poco a poco

259

265 **♩** *incalzando*  
*8va*-----  
*rit.*

269 **Grandioso, sostenuto**  
div.  
*ff*

276 *molto rit.* *vuota* *rit.*  
*unis.*

281 **Meno mosso**  
*8va*-----  
*ff*  
dim. poco a poco

287 *rall.* *rall. molto*  
*(8va)*-----

293 **Meno mosso**  
*cantabile*

299 *rall.* *a tempo*

Sinfonia em mi menor – Paulino Chaves – Violino 1

305 *con sord.*

*sfz*

308

312

*pizz.*  
*mf*

317-319

*arco*  
*sfz*

323

*rall. poco a poco*  
*dim.*  
*pp*  
*rall. molto*

Moderato assai (come prima)

332-340

*mf*

342 *legato assai*

*senza sord.*

Allegro non troppo (poco meno da prima) *rall. poco a poco*

356-357

*p*  
*ff*

**Andante con moto**

mf

7

15

22

29

34

**Lo stesso tempo**

2 marcato

38-39

43 legg.

## Sinfonia em mi menor – Paulino Chaves – Violino 1

47

50 *pizz.* *arco*

54 *div.*

57 *div.* *pizz.* *arco*

60

64 *div.* *ff* *dim.*

66

68 *rall.* **Come prima** *unis.* *mf*

76 *mf*

84

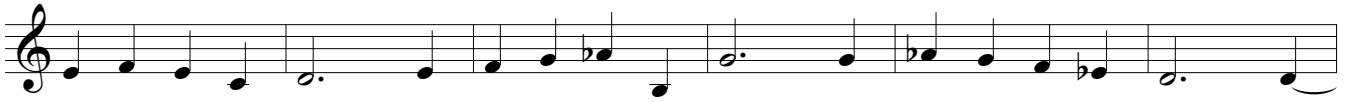

90

96

102

**Come prima**

108

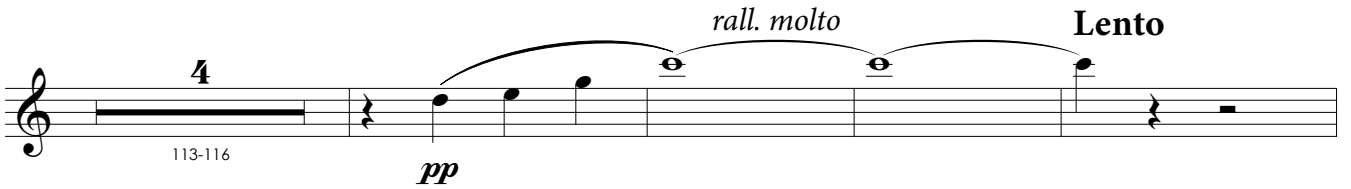

121

**Vivace**

*pizz.*

Sinfonia em mi menor – Paulino Chaves – Violino 1

4

8

12

16

20

24

28

32

35

arco

pizz.

**A**

*ff* dim. *p*

*pp* *pp* *pp*

*ff* *pp*

**B**

arco

pizz.

arco

pizz.

38 arco **C**

41

44 pizz.

47 arco **D** non legato *ff* *ff*

50 *pp*

53

56 pizz. *ff* *pp* *f* *pp*

59 arco

62 div. *f* pizz. *pp*

Sinfonia em mi menor – Paulino Chaves – Violino 1

65 arco **E**

67 *f* *dim.*

69

72 **F** *f*

75

78 *8va*

81

84

86 *unis.*

89 **Andante** (♩. = ♩.) *rall.*  
con sord.

93 **Andante**  
*onauante, calmo*  
*pp*

94

95

96

97

98

99

100

## Sinfonia em mi menor – Paulino Chaves – Violino 1

101

102

103

104 **H** *poco accell.*

**ff**

105 **Poco più mosso** *marcato senza sord.*

**sfz** **f**

108

**ff**

111 *marcato*

**f**

112

**ff** **3**

114-116

117

*ff*

5

**1** Pesante sostenuto (♩ = ♩ a tempo)

121

*div.*

*sostenuto*

125

*unis.*

*sento*

2

130

2

2

132-133

*p*

136

*calmo*

**Vivace (come prima)**

140

*non legato*

143

*pizz.*

146

*arco*

*pizz.*

149

*arco*

*pizz.*

*arco*

*ff dim.*

*ff*

153

157

160

163

166

169

173

175

178

180

183

pizz. arco

187 **M**

*ff* *ff*

190

pizz. arco

*mf* *pp*

193

*ff* *mf* *pp*

196

*ff* *pp*

199

*ff* div.

202

pizz. arco

205 **N**

## Sinfonia em mi menor – Paulino Chaves – Violino 1

207

209

cresc. *ff*

212

215

218

221

div.

224

unis. *vuota*

228 **Più vivo** *rit.* **Tempo I**

*ff* cresc.

**IV****Molto lento**

pizz. **2** arco *rall.*

*pp* 3-4 *pp*

7 **Allegro con brio**

*marcato* **3** *div.*

*ff*

13

*unis.* **3** *div.* **3** **3**

19

22

**A Poco meno mosso ma energico**

27

**3** *unis.* **3**

32-34 *ff*

36

**3** **3** **3** **3** *tempo I* **3**

*ff*

43

*div.*

## Sinfonia em mi menor – Paulino Chaves – Violino 1

48

53

58 *sost.* **B** poco meno mosso *unis.* *p*

66

76 *espress.* *f* **C**

84

90 *rit.* **a tempo** *rall.*

97 *rall.* *tempo I* *rall.* *tempo I* *div.* *ff* *ff*

103

109 **D** Meno mosso, ma energico

110

uniss.

*ff*

3

114

117

**E** tempo I

div.

121

**Meno mosso, ma energico**

126

V.S.

2

130-131

132 *ff* *uniss.*

134 *uniss.*

138

142 *div.*

146 **F** *ff* *sqst.*

150 **Meno mosso** *uniss.* *div.* *mf* *rinforz.*

154 *ff*

158 *cresc.* *incalzando*

160 **G** *ff* *ff* *8va*

163 *ff* *uniss.*

165

168 *tempo I*  
*marcato*  
*ff*

175

181

187 **H**

194

200

205 *rit.*  
*espress.*  
*div.*  
**Grandioso, meno mosso**  
*ff*  
*unis.*

210 *div.*  
*unis.*

216 *molto rit.*  
*div.*  
**Meno mosso**

223 **J** unis. *f*

227 **ancora meno mosso** *rall.*

231 *rall. molto* //

237 **Molto lento** **Moderato assai (come prima)** con sord. //

*ff*

3 238-240 9 241-249

251 *espress.*

3

**K**

8 255-262 3 263-265

*pp*

268 *pp*

# Sinfonia em mi menor

## A17

Paulino Chaves

### Moderato assai

// *legato assai*

con sord.

9  
1-9

4 7  
15-18 19-25

**A**

### Allegro non troppo

senza sord.

12 2  
27-38 39-40

*f* cresc.

43

molto cresc. rfz. *ff* div.

### Più animato

47

unis.

51

55

div.

62

unis. *ff* *rall.* *tempo I* div. *pp*

67

72

78

84

88

94

100

104 Moderato espressivo (meno mosso)

110

116 *tempo I*  
*legato, cantabile*

121

127 **F**

136-138

147

157 **G**

162

V.S.

167

*p*

170

173

*con anima*

*mf*

177

**Più agitato**

*p*

180

**H** *accel. poco a poco*  
div.

183

*incalzando*

186

**Allegro energico**

*ff*

188

uniss.

*p* *cresc.*

192

div.

*ff*

Sinfonia em mi menor – Paulino Chaves – Violino 2

195 uniss. *p* *cresc.*

199 *ff* *incalzando* *dim.* *uniss.* *rall. poco a poco* *dim.*

202 *rall. molto*

206 *tempo I* **13** *f* *cresc.*

223 *molto cresc.* *rfz.* *div.*

227 *uniss.* **Più animato**

230

233 *div.*

241 *ff* *uniss.* *rall.* *tempo I* *div.* *pp* **V.S.**

246

*accel. poco a poco*

253

259

265

**♩** *incalzando*

**Grandioso, sostenuto**

269

*div.*

276

*molto rit.*

*vuota*

*uniss.*

*rit.*

281

**Meno mosso**

*espress.*

287

*rall.*

*rall. molto*

293

**Meno mosso**

299 *rall.* *a tempo* con sord. **2**

307

**3** pizz. arco pizz. **3**

313-315 *f* 321-323 *f*

324 arco **K** **2** *rall. molto*

326-327 *pp* #e. #e. #e. #e.

**Moderato assai (come prima)** //

**9**

332-340

342 *legato assai* **9** senza sord.

346-354

**Allegro non troppo (poco meno da prima)**

*rall. poco a poco* **9**

356-357 361-369 *ff*

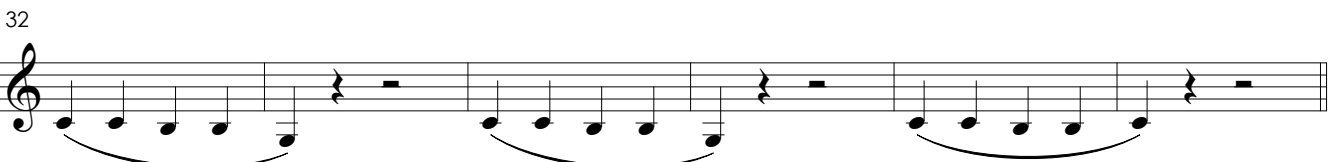
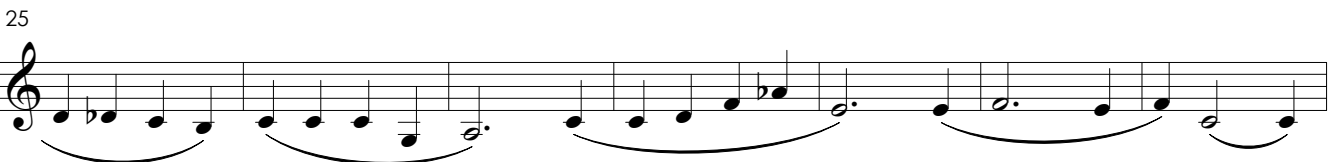
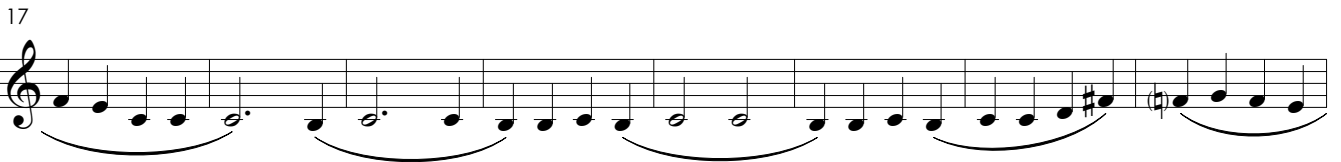
**Andante con moto**

**Lo stesso tempo**

## Sinfonia em mi menor – Paulino Chaves – Violino 2

55 *div.*

58 *unis.* *pizz.* *arco*

61 *div.* *ff* *dim.*

65

68 *rall.* **Come prima** *unis.* *mf*

76 *dim. molto* *mf*

84

92

100 *ff*

108 **Come prima** *ff* *p*

rall. molto Lento

113-115

*pp*

**Vivace**

*pizz.*

*pp*

5

9

div.  
arco

**A**

*pizz.*

13

arco

*ff*

17

*pp*

*pp*

21

*pp*

*ff*

*pizz.*

25

Sinfonia em mi menor – Paulino Chaves – Violino 2

29 *div. arco* **B** *pizz. div. arco*

33 *non legato pizz. non legato arco pizz.*

37 *arco* **C**

41

45 *pizz. arco non legato div.* **D**

49 *ff ff ff pp*

53 *pizz. ff pp*

57 *< f pp*

61 *arco pizz.*

V.S.

65 *div.*  
*arco* **E** *pizz.*

69 *arco*

72 **F**  
*ff*

75

78

81

84

86 *unis.*

89 **Andante** (♩. = ♩.) *rall.*  
*con sord.*  
*pp*

**G** Andante

93

*ondulante, calmo*

*pp*

95

97

99

101

103

**H***poco accell.*

*ff*

105

**Poco più mosso**

*marcato  
senza sord.*

*f*

108

*ff*

111

*marcato*

*f* *ff*

114-116 *ff*

**1** Pesante sostenuto (♩ = ♩ a tempo)

121 *div.* *sostenuto*

127 *unis.* *pp* *auf-trend (saliente)* *mf* 132-133

135 *pizz.* *arco* *pp*

140 **Vivace (come prima)** *pp* 142-143

145 *arco* *pizz.*

149 *div.* *arco* **2** *pizz.* *arco* *ff* *ff* *dim.*

153 *pp*

157 *cresc.* *div.* *unis.*

160 *pizz.* **2** *ff* 162-163

166 *arco non legato* *pizz.* *div. arco*

170 **K** *pizz.* *div. arco* *non legato*

173 *pizz.* *arco* *pizz.*

176 **L** *arco*

179

182 *pizz.*

185 *arco* **M** *div.*

188 *ff* *ff* *ff* *pizz. mf* **V.S.**

192 arco div. unis.  
*pp* *ff*

195 *mf* *pp* *ff* *pp*

198 *ff*

201 pizz. *pp* div. arco

205 **N** pizz.

209 arco

211 **O** *ff* cresc.

213

216

219

222

225

unis.

228

**Più vivo**

*rit.*

**Tempo I**

*ff* cresc.

**IV**

**Molto lento**

*rall.*

**Allegro con brio**

**A Poco meno mosso ma energico**

46

50

54

59 **B** poco meno mosso

68

76

83 **C** rit.

91 a tempo rall. rall. tempo I

99

103 V.S.

**D** *Meno mosso, ma energico*

109 *uniss.*  
3 3 3 3  
*ff*

115 **E** *tempo I*  
div.

121

*Meno mosso, ma energico*

128 *uniss.* 3 3 3 3 *div.*

134 *ff* 3 3 3 3 *uniss.*

138 3 3 3 3

**F**

145 *div.* *sost.* *rinforz.*  
*ff* 3 3 3

*Meno mosso*

150 3 3 3 3

154 3 3 3 3 *ff*

**G**

*incalzando*  
158 *cresc.* *ff* 3 3 3 3 *ff*

Sinfonia em mi menor – Paulino Chaves – Violino 2

162

165

168

*tempo I*  
*marcato div.* unis. div.

176

184

191

197

202

207

**Grandioso, meno mosso**

*div. espress.* unis. *ff* *div.*

214

*molto rit.* **Meno mosso** *div.*

223 **J** unis.  
*f*

227 **ancora meno mosso** *rall.*

231 *rall. molto* //

237 **Molto lento** **Moderato assai (come prima)** //

*ff*

3 238-240 con sord. 9 241-249

251 *espress.* **K**

8 255-262 3 263-265 *pp*

268 *pp*

# Sinfonia em mi menor

A17

Paulino Chaves

## Moderato assai

*legato assai*  
// con sord.

**A**

9 4 4 7 3/4  
1-9 15-18 19-25

## Allegro non troppo

**B**

*marcato*  
senza sord.

12 3/4  
27-38 *f* cresc.

42 div.

unis.

*molto cresc.* *rfz.*

46

*non legato*

*ff*

## Più animato

50 div.

*ff*

54

unis.

*sempre ff*

58 div.

*ff*

62

**C**

*rall.*

*f*

66 *tempo I*

72

*marcato*  
*unis.*

77

*con anima*

**D**  
*div.*

82

*unis.*

*ff*

85

*ff*

90

*ff*

95

**E**

*marcato*

*rall. poco a poco*

*ff*

99

*p*

**3**

101-103

104

**Moderato espressivo (meno mosso)**

*div.*

*pp*

110 *rall.*

unis.

116 *tempo I*  
*legato, cantabile*

121

127 **F**

3

128-130

135

3

pizz.

arco

6

136-138

142-147

148 *tempo I*

2

150-151

*p*

*ff*

155 *tempo I*

*ff p* *pp* *pp*

159

163

167

171

*div.*

174

177 **Più agitato**

*p*

180 **H** *div. accel. poco a poco*

183 *incalzando*

**Allegro energico**

186

188

191

194

197

200

*rall. poco a poco*

202

*rall. molto*

206

*tempo I*

**12**

219

*marcato* *div.*

*f* *cresc.*

223

*molto cresc.* *rfz.* *unis.* *unis.*

226

229 *div.* **Più animato**

*unis.*

234

237

*div.*

*f*

244

*rall.* *tempo I*

*pp*

253

*accel. poco a poco*

*cresc. poco a poco*

261

**J** *incalzando* *rit.*

269 **Grandioso, sostenuto**

*ff*

275 unis. *molto rit.* vuota *rit.*

*unis. molto rit. vuota rit.*

281 **Meno mosso**

*espress. ff dim. poco a poco*

287 *rall.* *rall. molto*

*rall. rall. molto*

293 **Meno mosso**

*p*

299 *rall.* *a tempo*

*pp*

con sord.

*2 3 pizz.*

305-306 313-315

317

*arco pizz. 5 pp*

321-325

328

*marcato rall. molto dim.*

3 3 3

Moderato assai (come prima)

//

9

332-340

342 *legato assai*

senza sord.

9

346-354

Allegro non troppo (poco meno da prima)

2

*rall. poco a poco*

9

356-357

361-369

*ff*

Andante con moto

*mf*

10

19

28

38 Lo stesso tempo

3

*marcato*

41-43

45

*legg.*

V.S.

49

52

55

58

61

64

66

68

72 **Come prima**

80

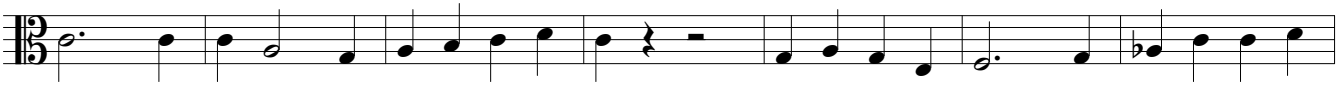

87

94

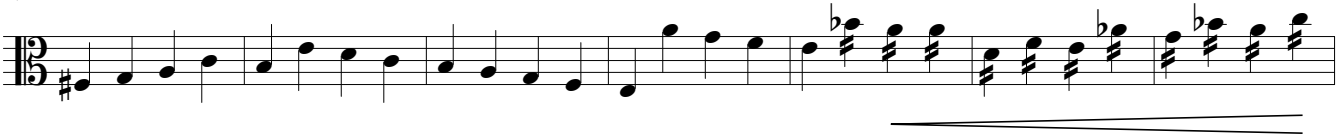

101

108 **Come prima**

117

*rall. molto*

**Lento**

**Vivace**

6

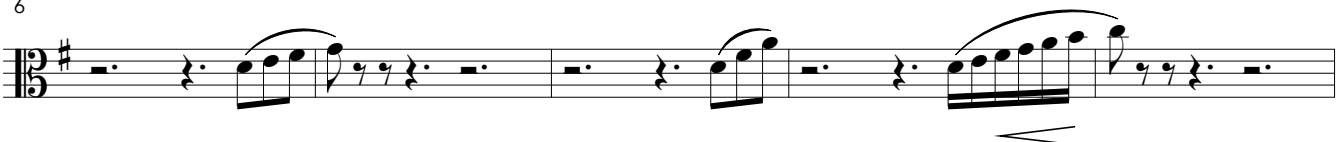

11 **A** pizz. arco *ff ff*

14 *pp*

18 *pp ff*

22

26 *sfz*

31 **B** *sfz non legato*

34 pizz. arco

37 **C**

40 pizz. arco pizz.

## Sinfonia em mi menor – Paulino Chaves – Viola

43 arco pizz.

46 arco **D** non legato *ff*

50 *ff* *pp*

53

56 *ff*

59

63

66 **E** pizz.

70 arco

72 **F**

ff

75

78 div.

81

84

unis.  
ff

89

**Andante** (♩. = ♩.)  
con sord.

rall.

pp

**Andante**

ondulante, calmo

93 **G**

pp

95

97

99

101

103

*poco accel.*

**ff**

105 **Poco più mosso**

*sfz*

senza sord.

*f*

108

**ff**

111

*f*

113

**ff**

**3**

114-116

**ff**

V.S.

119

**1** Pesante sostenuto (♩ = ♩ a tempo)

121

124

129

137

**140 Vivace (come prima)**

145

150

154

Sinfonia em mi menor – Paulino Chaves – Viola

157

157 *cresc.* *ff*

161

161 *pizz.*

167

167 *arco* **K**

172

172 *non legato* *pizz.*

175

175 *arco* **L**

179

179 *pizz.* *arco* *pizz.* *arco*

184

184 *pizz.* *arco* **M**

188

188 *marcato* *ff* *pizz.* *mf* *arco* *pp*

193

193 *div.* *unis.* *ff* *mf* *non legato*

196

196 *f*

199

203

207

211

215

219

223

227

**IV** Molto lento

rall.

7 **Allegro con brio***marcato*

13

19

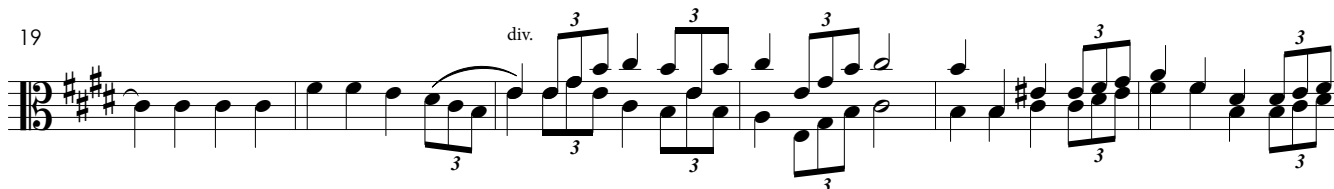

25

31 **A Poco meno mosso ma energico**

37

43

49

55

61

*p* 64-65

68-69 *espress.*

75

81

81

87

87 *rit. a tempo rall.*

93

93 *rall. tempo I div.*

99

99 *rall. tempo I div.*

103

109 **D** Meno mosso, ma energico

109 *ff* 114

115 **♩** *tempo I*

120

125 **Meno mosso, ma energico**

130-131

132

136

Measures 136-140: Continuation of the previous passage with triplet markings (3) and slurs.

141

Measures 141-145: Continuation of the previous passage with triplet markings (3) and slurs.

146

**F**

*sost.*

**Meno mosso**

150

*div.*

*unis.*

155

158

**G**

*incalzando*

162

*unis.*

*marcato pesante*

165

Measures 165-168: Continuation of the previous passage with triplet markings (3) and slurs.

168 *tempo I*  
*marcato*

*ff*

175

182 *div.*

188

*ff*

194

200 *unis.*

205

*rit.*

**1** Grandioso, meno mosso

*espress.*

211

218

*molto rit.*

**Meno mosso**

223

**2**

**ancora meno mosso**

230

*rall.*

*rall. molto*

//

237

**Molto lento**

**Moderato assai (come prima)**

con sord.

//

251

**K**

263-264

*pp*

268

# Sinfonia em mi menor

A17

Paulino Chaves

## Moderato assai

con sord.

rall.

//

espress.

11

legato assai

## Allegro non troppo

senza sord.  
marcato

12

27-38

f cresc.

43

div.

unis.

non legato

ff

47

50

## Più animato

marcato

55

58

div.

unis.

f

65 *rall.* *tempo I*  
*marcato*

73 *marcato* *div.*

77

81 **D**  
*ff*

89

97 **E** *marcato* *rall. poco a poco*  
*ff*

99 **3**  
101-103

**Moderato espressivo (meno mosso)**

**4**  
104-107 *pp*

## Sinfonia em mi menor – Paulino Chaves – Violoncelo

111

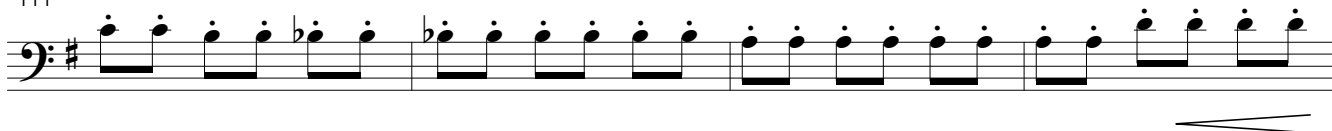

115

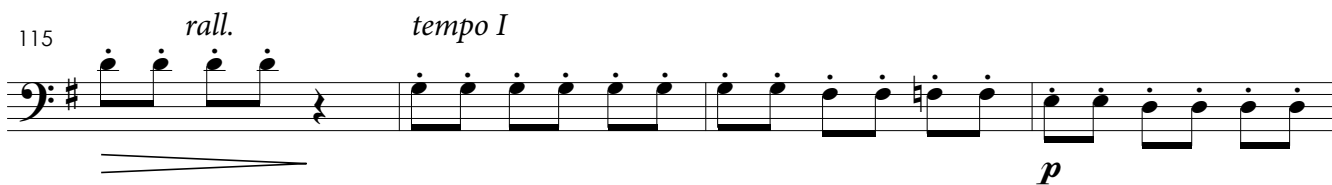

119

123

127 **F**

128-132

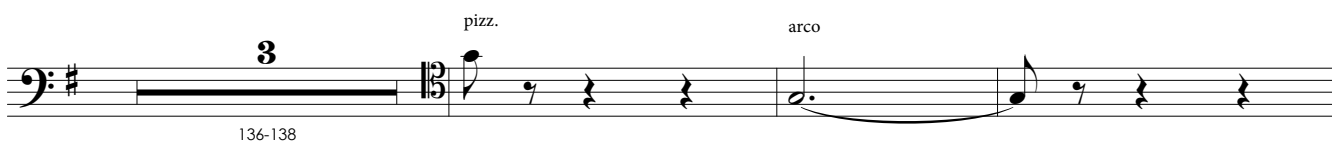

136-138

142

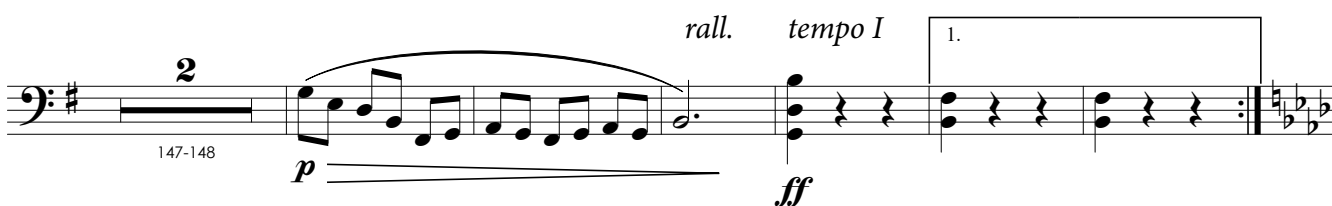
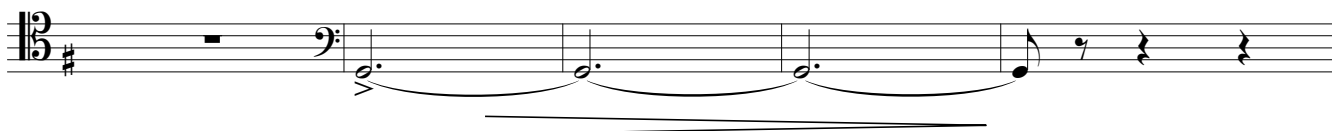

147-148

155 <sup>2.</sup> tempo I **G**

*ff p*  $\rightrightarrows$  *pp* *pp*

159

163

167 *marcato*

*p*

173

177 **Più agitato**

*p*

180 **H** *accel. poco a poco* *marcato*

*ff*

184 *incalzando* **Allegro energico** *div.*

*ff*

188 *uniss.*

*p*  $\rightrightarrows$   $\rightrightarrows$   $\rightrightarrows$  *cresc.*

Sinfonia em mi menor – Paulino Chaves – Violoncello

192

*ff*

195

uniss.

*p* *cresc.*

198

*marcato*  
*incalzando*  
uniss.

*ff* *dim.*

201

*rall. poco a poco*

*rall. molto*  
*espress.*

206

*tempo I*

11

*f* *f* *cresc.*

207-217

223

div.

*non legato*

*ff*

228

**Più animato**

*marcato*

233

237

div.

*f*

244 *rall. tempo I*  
*unis. marcato*

253 *accel. poco a poco*

*cresc. poco a poco*

261 *div.* **J** *incalzando* *rit.*

269 **Grandioso, sostenuto**

*ff*

275 *unis. molto rit. vuota rit.*

281 **Meno mosso**

*f*

*dim. poco a poco*

286 *rall. rall. molto*

293 **Meno mosso**

*p*

299 *rall. a tempo* *con sord. 2*

305-306

308

313-316

319

321-324

328

*rall. molto*

*pp*

332 **Moderato assai (come prima)**

*cantabile*

335

342

*legato assai*

senza sord.

346-354

**Allegro non troppo (poco meno da prima)**

*rall. poco a poco*

356-358

*p*

364

*tempo I*

*accel.*

367-369

*ff*

## Andante con moto

(aufredend)

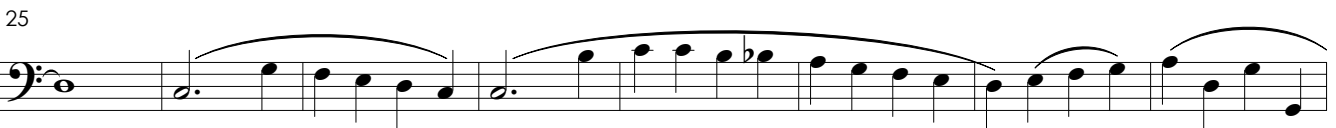
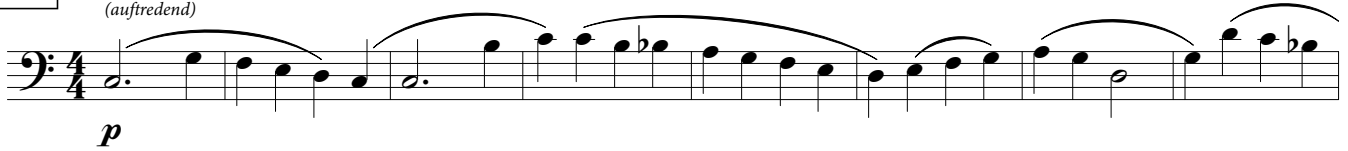

## Lo stesso tempo

**2**

*marcato*

38-39

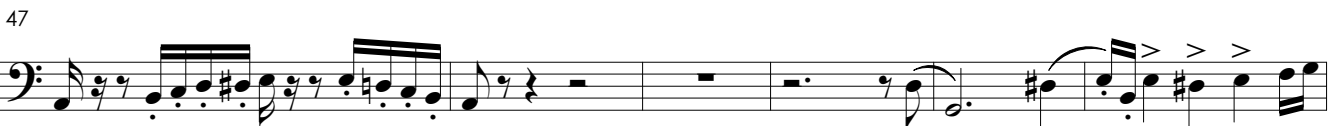

53

59

64

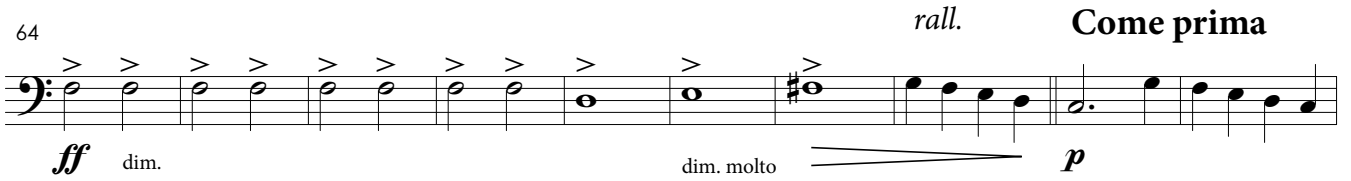

74

83

91

98

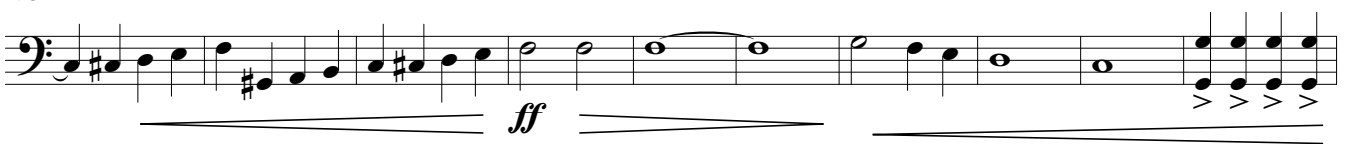

108 *Come prima*

117

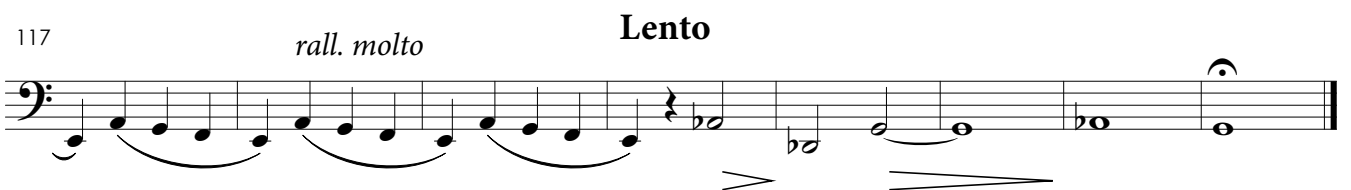

Vivace

**A**

10

1-10

pizz.

arco

*ff* *ff*

14

*pp*

18

*ff*

**B**

9

2

22-30

31-32

pizz.

arco

pizz.

36

arco

pizz.

39 **C**

43

arco

pizz.

47

**D**

arco

*ff* *ff*

Sinfonia em mi menor – Paulino Chaves – Violoncelo

51

54

57

**E**

**F** div.

72

75

79

83

86

89 **Andante** (♩ = ♩) *rall.*

93 **Andante**

98

102 **poco accell.**

105 **Poco più mosso**

*ff* *f* *mf*

110

*f* *ff*

114 *unis.*

*ff*

118

121 **Pesante sostenuto** (♩ = ♩ a tempo)

*f* *ff* *marcato*

125

**Vivace (come prima)**

**J**

153

157

**K**

174

178 **L**

182

185

**M**

V.S.

190

193

196

209

213

216

219

222 *div.* *unis.*

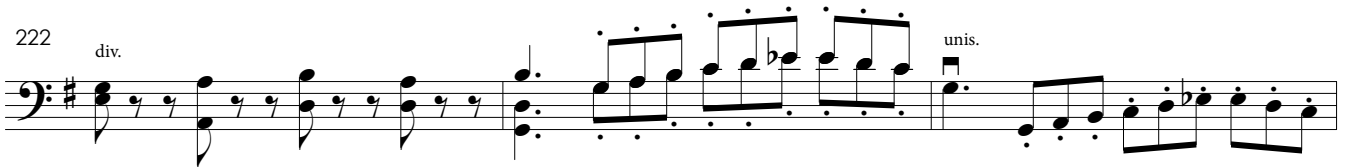

225 *vuota* **Più vivo** *ff* *cresc.*

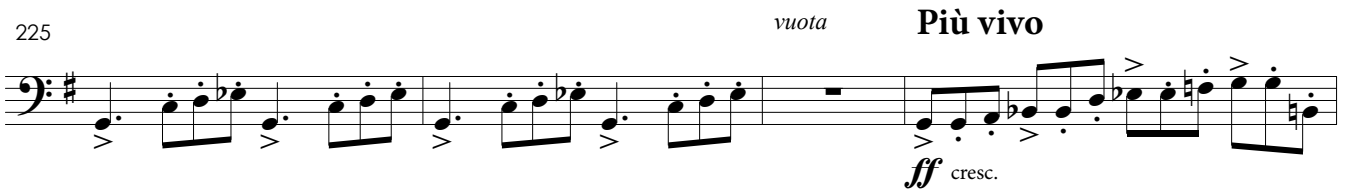

229 *rit.* **Tempo I**

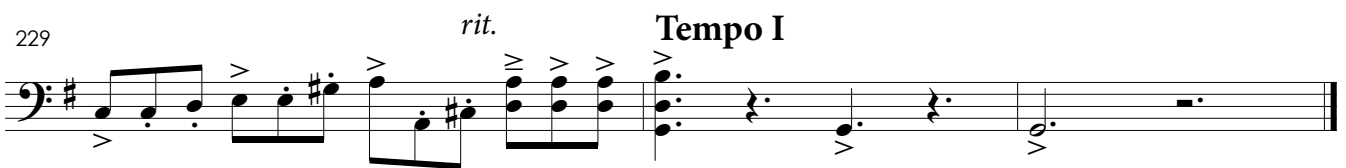

**IV** **Molto lento** *pizz.* *rall.* **V.S.** *arco*

3 1-3 *mf* *p*

7 **Allegro con brio**

*marcato*  
*ff*

15

23

*div.* *unis.*

31 **A Poco meno mosso ma energico**

*ff* *ff*

40

*pizz.* *tempo I* *arco* *marcato*  
*ff*<sup>3</sup>

48

56

*sost.* **B poco meno mosso**  
14 2  
60-73 76-77

78

**C**

86

*rit.* **a tempo** *rall.*

94

*rall.* *tempo I*  
1. *div.* *ff*

Sinfonia em mi menor – Paulino Chaves – Violoncelo

99 *rall.* 2. *div. tempo I* *ff* unis.

104

**D** Meno mosso, ma energico

107 *marcato* *ff*

115 **E** *tempo I*

122

Meno mosso, ma energico

129 *marcato* *ff*

134

140

146 **F** *div.* *sost.* *sostenuto* *ff* *rinforz.* **V.S. Meno mosso**

151 unis. *marcato*  
*mf*

154

157 *ff* *cresc.*

160 **G** *incalzando* *ff*

163 *marcato pesante* *f*

166

168 *tempo I* *marcato* *ff*

174

180 *div.*

**H** Sinfonia em mi menor – Paulino Chaves – Violoncello

186

*ff*

192

*unis.*

198

*div.*

**I** Grandioso, meno mosso

204-206

*ff*

212

*div.* *unis.*

218

*div.* *molto rit.* **Meno mosso**

223

**ancora meno mosso** *unis.*

230

*rall.* *rall. molto* //

237 **Molto lento** **Moderato assai (come prima)**

*ff* *con sord.* **3** 238-240

244 //

251

**8** **K** **2** *calmo*

255-262 263-264 *pp*

268 *pp*

# Sinfonia em mi menor

A17

Paulino Chaves

I

Moderato assai

rall.

//

A

3 con sord. 4 4 7

1-3 11-14 15-18 19-25

Allegro non troppo B

senza sord. marcato

12

27-38 *f* cresc.

46 non legato

*ff*

50 Più animato

marcato

56 sempre marcato

60

C

rall.

tempo I

*f* *p*

68

*p*

78

D

*f* *ff* 83-84

85

93

**Moderato espressivo (meno mosso)**

127 **F**

155

173

177

**Più agitato**

184

188

281 **Meno mosso**

*f* dim. poco a poco

286

*rall.* *rall. molto*

**Meno mosso**

8

*rall.* *a tempo*

293-300

6 13 6

305-310 313-325 326-331

**Moderato assai (come prima)**

3

332-334

14

342-355

**Allegro non troppo (poco meno da prima)**

5

356-360 *p*

364 *tempo I* *accel.*

*pp* 3 *ff*

367-369

**Andante con moto**

*pp*

13

18

26

32

**Lo stesso tempo**

4

38-41

5

47-51

56

60

*ff* dim.

66

dim. molto *rall.*

72 **Come prima**

*pp*

82

91

98

*ff*

104

**Come prima**

*ffp*

110

**2**  
113-114

*pp*

117

*rall. molto* **Lento**

*pp*

Vivace

10 **A** 2

1-10 11-12

*ff*

14

17

*pp* *ff*

**B** 9 6

22-30 31-36

pizz.

**C** **D** 9

39-47

arco *ff*

51

*pp*

55

*ff* 2

57-58

**3** **2**

60-62 64-65

**E**

4

66-69

*p*

72 **F**

*ff*

75

78

81

84

87

Andante (♩. = ♩.)

4

*ff*

89-92

93 **G** Andante

98

103 **H** *poco accell.*

105 **Poco più mosso**

*ff* *f* *mf*

111 *marcato*

*f* *ff* **3** *ff*

114-116

118

**I** **Pesante sostenuto** (♩ = ♩ a tempo)

121 *marcato*

*f* *ff*

125

*f*

129

**2**

132-133

134

**4**

136-139

**Vivace (come prima)**

**10** **1** **2**

140-149 150-151

152

*ff dim.*

156

*pp cresc.*

160

*ff*

9 **K** 6 pizz.

161-169 170-175

177

*f < ff*

9 **L** **M** arco

178-186

189

*f < ff* *mf* *ffpp*

193

*ff mf*

6

196-201

202

2 **N** 4 cresc.

203-204 205-208

211

*ff*

**O**

214

217

221

225

*vuota* **Più vivo**

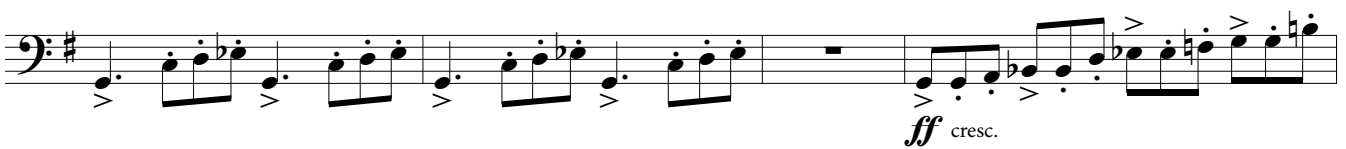

229

*rit.* **Tempo I**

**IV**

**Molto lento**

*rall.*

4  
1-4  
*pp*

7

**Allegro con brio**

*marcato*

*ff*

13

19

25

**Poco meno mosso ma energico**

31

**A**

*tempo I*

10  
32-41  
*ff*

46

53

*sost.*

59 **B** poco meno mosso **C** *rit.* a tempo

60-81 84-89

92 *rall.* *rall.* tempo I *ff*

99 *rall.* tempo I *ff*

104

109 **D** Meno mosso, ma energico **E** tempo I

110-115

119

124

128 Meno mosso, ma energico *ff*

134 *V.S.*

3

140

143

147

150

**Meno mosso**

153

155

158

161

164

*marcato pesante*

## Sinfonia em mi menor – Paulino Chaves – Contrabaixo

168 *tempo I*  
*marcato*  
*ff*

172

176

180

184

188

192

196

200

**1** Grandioso, meno mosso

204-206

210

216

*molto rit.* **Meno mosso**

223

**J** **ancora meno mosso**

230

*rall.* *rall. molto* //

237

**Molto lento** **Moderato assai (come prima)**

*ff* 238-240 241-243 //

246

**12** **K** **2**

251-262 263-264 *pp*

268

*pp*