

# Paulino Chaves (1883–1948)

Quarteto (1915)

Editoração: Thiago Rocha; Marcos Pantaleoni

quarteto de cordas  
(*string quartet*)

Partes:

[Violino I – p.3](#)

[Violino II – p.15](#)

[Viola – p.27](#)

[Violoncelo – p.37](#)

43 p.

MUSICA BRASILIS

# Quarteto

Paulino Chaves

I

Maestoso

Allegro con brio

44

48

51

**B** *sempre espressivo*

54

58

1. 2.

62

*sfz* >

68

74

**C**

Violino I

79

83

88

**D**  
94

99

106

112 *simili* **E**

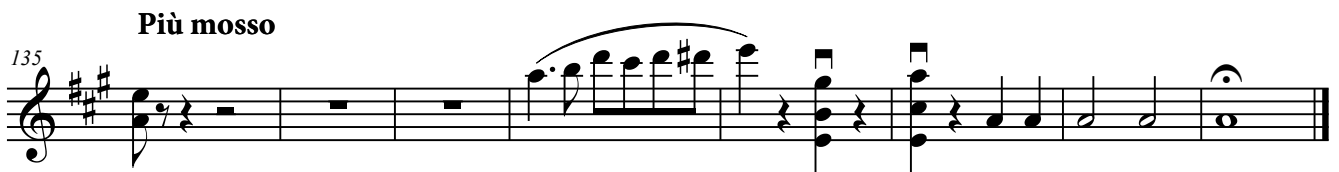

## II. Minuetto

### Allegretto

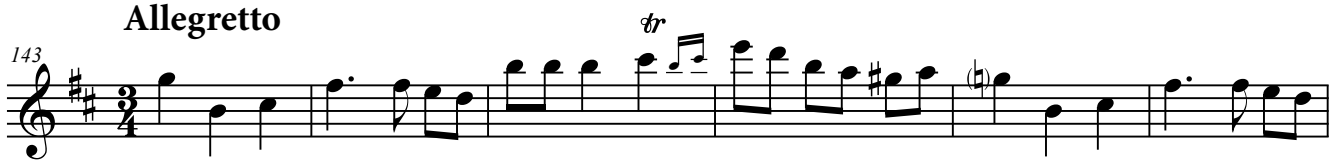

Violino I

159

164

170

Tempo I

175

179

Trio

183

188

193

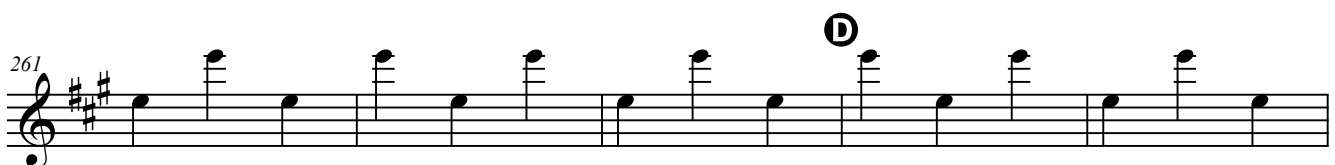
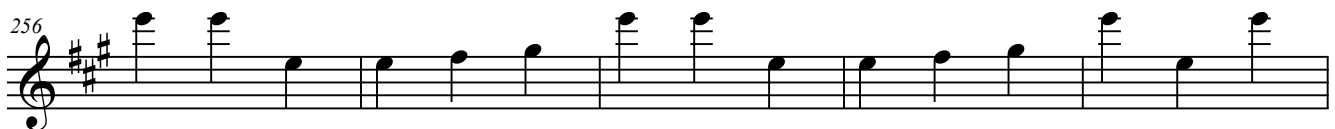
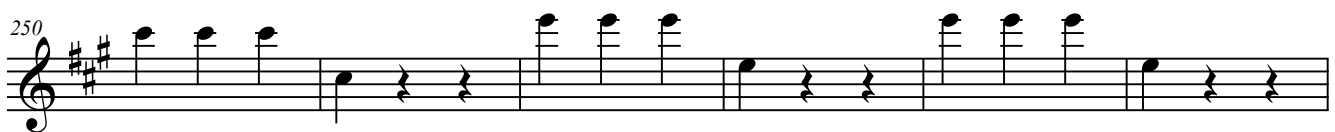
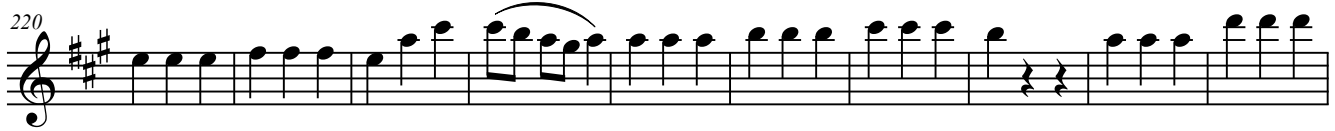
**III. Scherzo****Presto ma non troppo**

Violino I

266

271

**E** 276

281

287

294

rall.

**G** **Meno mosso** 304

315

**H**

323

331

**Tempo I**

**I** 336

341

346

**J** 352

360

**Animato**

369

Violino I

378 *pizz.*

**L** 384 *arco* *pizz. arco* **ff**

391 **M**

399

406

**N** **Molto animato** 412 *8va*

418 *8va*

**Presto molto** 424 *pizz.*

# IV. Rondo/Final – Rapsódia brasileira

Tema

Mu-la-ta bo - ni-ta bo-tan-do jas - mim ca-be-lo chei - ro-so a pa-ti - chu - li

**Maestoso****Allegro non troppo, ma giocoso**

*ff* *pizz.* *f* *arco* *p* *cresc.*

*cresc. molto* *ff*

**A**

*pizz.* *pp*

*arco* *f*

Violino I

487

1. 2.

493

rall. molto

con sord.

500

**C** Moderato assai  
cantabile

508

516

rall. a tempo

524

533

rall. molto senza sord.

**A** *a tempo*  
*con anima*

41

**B**

49

54

58

61

65

70

**C**

76

81

Violino II

85

90

95

101

107

112 *simili*

117

121

126

131

**D**

**E**

**Più mosso**

136

**II. Minuetto**

**Allegretto**

143

149

155

162

rall. Tempo I

169

177

**Trio**

183

*pizz.*

*pp* *cresc.* *pp* *cresc.*

Violino II

189 *pizz.*

195

**III. Scherzo**

1. 2.

**Presto ma non troppo**

200

208

**A**

216

224

**B**

232

240 *pizz.*

**C**

248 *arco*

255

**D**  
264

272

280

288

297

rall.

**G** **Meno mosso**

304

315

arco

pizz.

**H**

323

arco

Violino II

2x VS

329

**I** Tempo I

336

342

**J**

348

355

**K**

362

**Animato**

369

375

**L**

381 *pizz.*

386 *arco* *pizz. arco*

392

400

408 **Molto animato**

415

424 **Presto molto** *pizz.*

**IV. Rondo/Final – Rapsódia brasileira**

Tema  

Mu-la-ta bo - ni-ta bo-tan-do jas - mim ca-be-lo chei - ro-so a pa-ti - chu - li

432 **Maestoso** *pizz.* **Allegro non troppo, ma giocoso** *arco*  

*ff* *f* *p* *cresc.*

443  

*cresc. molto* *ff*

Violino II

**A**

449

456

463

*pizz.*

*pp*

472

481

1.

**B**

490

2.

*arco*

*pizz.*

500

*con sord.*

*rall. molto*

*arco*

VS

**C**

**Moderato assai**

*cantabile*

508

*pp*

516

1.

2.

rall. a tempo

525

rall. molto

senza sord.

533

**D** Tempo I

542

550

558

**E** 567

571

575

579

Violino II

583 *pizz.*

591

599

**Più animato**

607 **F**

615

**G** 623 **Più mosso** *stringendo sempre* *pizz.* *arco* *pizz.*

630 *arco* *pizz.*

# Quarteto

Paulino Chaves

I

Maestoso

*f* *mp* *cresc.* *ff*

8

*mp* *cresc.* *ff* *p*

15

*p*

Allegro con brio

22

29

35

*poco rit.*

**A** a tempo

41 *leggiero*

46

**B**

51

56

61

66

71

**C**

77

82

87

**D**

93

Viola

99

106

111

**E**

116

121

126

**Più mosso**

131

136

**II. Minuetto**

**Allegretto**

143

150

159

164

172

rall. Tempo I

180

**Trio**

183

*pizz.* *arco*

*pp* *cresc.* *mf*

189

*pizz.* *pp*

195

*arco* *pizz.*

*mf* *pp*

1. 2.

**III. Scherzo**

**Presto ma non troppo**

200

4

209

Viola

**A**

216

**B**

227

234

**C**

242

249

**D**

257

265

**E**

273

281

**F**

289

rall.

297

**G** Meno mosso

304

312 *pizz.*

**H** 320 *arco*

328

333 *pizz.* **I** Tempo I **4**

340 *arco*

**J** 352

361

**K** 368 **Animato**

376 *pizz.*

**L** 384 *arco* **ff**

Viola  
392

**M**

400

**N** Molto animato

408

416

**Presto molto**

424

**IV. Rondo/Final – Rapsódia brasileira**

Tema

Mu-la - ta bo - ni - ta bo-tan-do jas - mim ca-be-lo chei - ro-so a pa-ti - chu - li

**Maestoso**

**Allegro non troppo, ma giocoso**

432

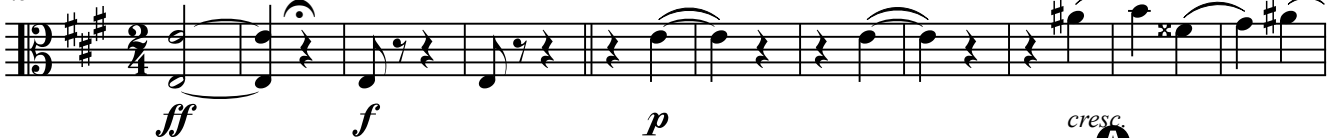

443

450

456

463

471

*pizz.*

480

**B**

490

497

*arco*      *pizz.*      *con sord.*      *rall. molto*  
*arco*

**C**      **Moderato assai**

508

515

524

**a tempo**

530

Viola

rall. molto

536

senza sord.

**D** Tempo I

542

*pizz.*

*arco*

*pizz.*

*arco*

551

*cresc.*

559

*pizz.*

**ff**

**E**

567

*arco*

572

577

582

587

*pizz.*

592

597

# Quarteto

Paulino Chaves

I

Maestoso

*f* *p* *cresc.* *ff*

7

*p* *cresc.* *ff*

13

*p*

19

*p*

*p* Allegro con brio

22

*p*

26

*p*

31

*p*

36

*poco rit.*

**A**

*a tempo  
leggiere*

41

46

49

**B**

53

57

62

70

**C**

76

81

85

88

Violoncelo

92

*arco*

**D**

96

101

105

**E**

111

118

125

131

**Più mosso**

135

**II. Minuetto****Allegretto****Tempo I****Trio****III. Scherzo****Presto ma non troppo****A**

Violoncelo

**B**  
232 *pizz.*  
7

**C** *arco* **D**  
248 11

267

**E**  
276

283

**F**  
289 *rall.*

296

**G** **Meno mosso**  
304

312 *pizz.*

**H** *arco*  
320

329 *pizz.*

**I** Tempo I **J**

336 *arco* **12** **15**

**K** Animato *pizz.*

368 **6**

380 *arco 8<sup>va</sup>*

**L** *pizz.*

383

*arco*

387 *ff*

**M**

396

406

**N** Molto animato

412

417

Presto molto *pizz.*

424

Violoncelo

IV. Rondo/Final – Rapsódia brasileira

Tema

Mu-la-ta bo - ni-ta bo-tan-do jas - mim ca-be-lo chei - ro-so a pa-ti - chu - li

Maestoso

Allegro non troppo, ma giocoso

432

*pizz.*

*pizz.*

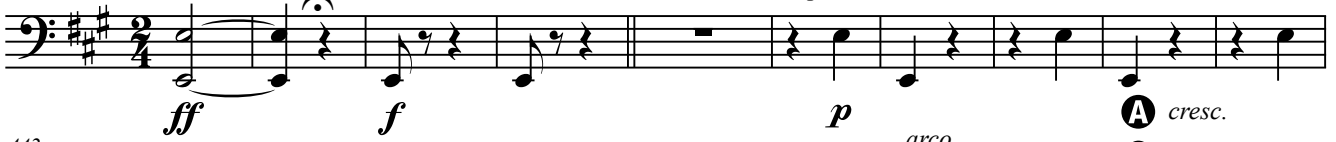

442

*arco*

**A** *cresc.*

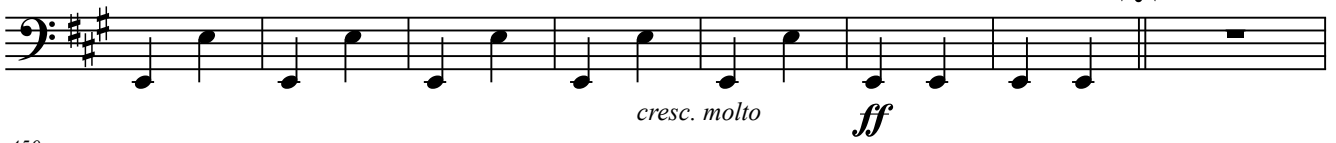

450

457

465

470

475

478

482

487

1. **B** 2. *pizz.*

495 *arco* **2** *pizz.* **3** *con sord.*

**Ⓢ** Moderato assai

505 *arco*

514 *cantabile* *pp* 1.

520 *cantabile*

524 2. *rall.*

530 *a tempo*

536 *rall. molto*

**Ⓣ** Tempo I

542 *senza sord.* *pizz.*

550 *arco*

558 *cresc.* *pizz.* **2** *ff*

**ⓔ**

567 *arco*

Violoncello

576

583

589

594

599

**Più animato**

605

611

616

**G** **Più mosso**  
*stringendo sempre*      *pizz.*      *arco*      *pizz.*

623

630