

# Paulino Chaves (1883–1948)

Valsa pavloviana

Valse caprice – B15.1

B15.1

Editoração: Thiago Rocha; Marcos Pantaleoni

orquestra  
(*orchestra*)

Partes:

[Flauta 1 – p.1](#)

[Flauta 2 – p.7](#)

[Oboé 1 – p.13](#)

[Oboé 2 – p.19](#)

[Clarinete em Sib 1 – p.25](#)

[Clarinete em Sib 2 – p.31](#)

[Fagote 1 – p.37](#)

[Fagote 2 – p.43](#)

[Trompa em Fá 1 – p.49](#)

[Trompa em Fá 2 – p.55](#)

[Trompete em Sib – p.61](#)

[Tímpanos – p.65](#)

[Triângulo – p.71](#)

[Violinos 1 – p.75](#)

[Violinos 2 – p.83](#)

[Violas – p.91](#)

[Violoncelos – p.99](#)

[Contrabaixos – p.105](#)

108 p.

# Valsa pavloviana

B15.1 – Valse-caprice

Paulino Chaves

2

6

11

**A**

15

10

28

*ff*

32

8

5

47

*rall.*

**B**

51

55

4

62

66 8 4

78 *rall.*

81 *simili*

85

89

93 *1.*

97 *2. dim. molto*

101

105 *poco a poco più animato e cresc.* 4

112 *a2* *cresc. molto* *8va* *simili*  
*f*

117 *(8va) dim. e rall. molto*  
*ff*

**D** **Maestoso ed espressivo**  
122 3 2

130 1. simili

134

138 *8va* *stretto* **Tempo I**  
*ff* 2. 5 11

**E** **Tempo I**  
158 3 2

166

171

175 10 a2 *ff*

190 13

208

212 4

219

223 9 4 *rall.*

238 **Molto più lento**

242 *sempre smorzando sino al fine*

246 13 a2

# Valsa pavloviana

B15.1 – Valse-caprice

Paulino Chaves

2

6

11

**A**

15

10

28

*ff*

32

8

5

47

*rall.*

**B**

51

55

4

62

66 8 4

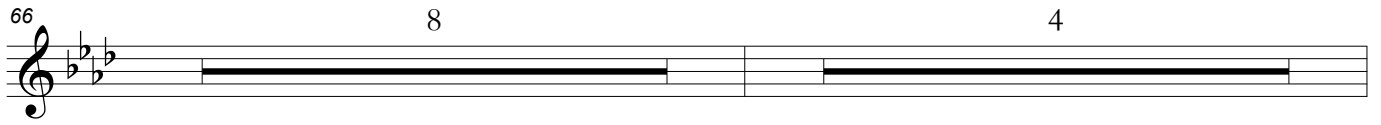

78 *rall.*

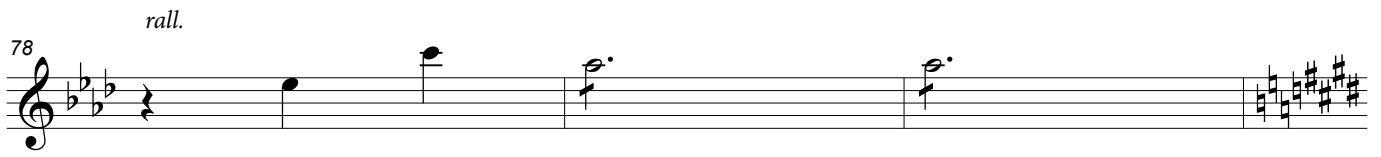

81 *simili*

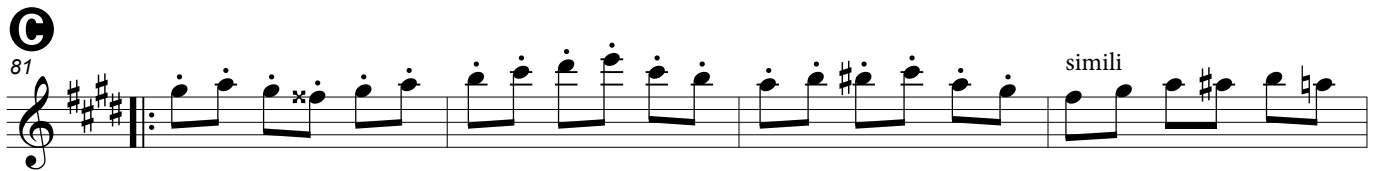

85

89

93 1.

97 2. *dim. molto*

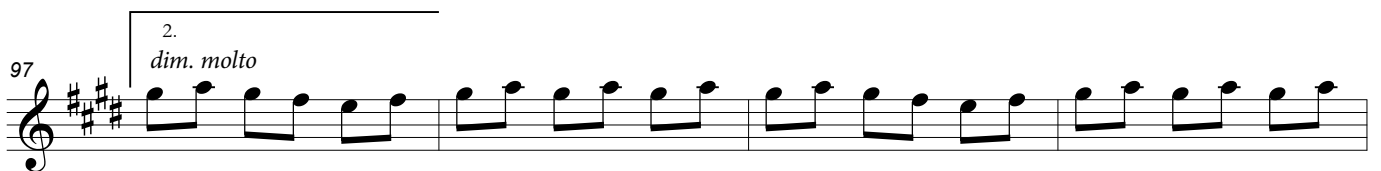

101

105 *poco a poco più animato e cresc.* 4

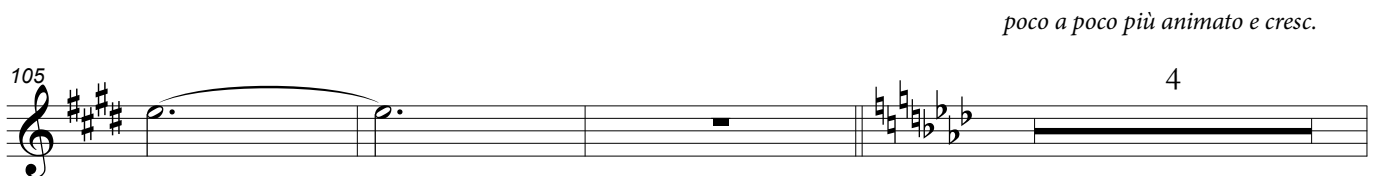

112 *a2* *cresc. molto* *8va* *simili*  
*f*

117 *dim. e rall. molto* *8va* *simili*  
*ff*

**D** **Maestoso ed espressivo**  
122 3 2

130 *simili*

134

138 *2.* *8va* *stretto* **Tempo I** 5 11  
*ff*

**E** **Tempo I**  
158 3 2

166

171

175 10 a2 *ff*

190 13

208

212 4

219

223 9 4 *rall.*

238 **Molto più lento**

242 *sempre smorzando sino al fine*

246 13 a2

# Valsa pavloviana

B15.1 – Valse-caprice

Paulino Chaves

3

7 1. 4

**A** 16 10 2 *ff*

33 8 2 *rall.*

**B** 49 a2

55

60

64 8

rall.

75

81

a2

simili

85

89

93

1.

97

2.

dim. molto

101

105

poco a poco più animato e cresc.

4

112

a2

cresc. molto

*dim. e rall. molto*

117

**D** 122 **Maestoso ed espressivo**

130

134

138 *stretto* **Tempo I**

**E** 158 **Tempo I**

165

175

186 *ff*

190 3 9 2

208

212

217

221

224 9 rall.

**Molto più lento**

238

*sempre smorzando sino al fine*

242 a2 espressivo

248 13 pp

# Valsa pavloviana

B15.1 – Valse-caprice

Paulino Chaves

11

15

**A**

10

27

2

*ff*

33

8

2

*rall.*

**B**

49

a2

55

60

64

8

*rall.*

75

81

85

89

93

97

101

105

112

117 *dim. e rall. molto*

**D** 122 **Maestoso ed espressivo**

130

134

138 *stretto* **Tempo I**

**E** 158 **Tempo I**

165

175

186 *a2* **ff**

190 3 9 2

208

212

217

221

224 9 *rall.*

**Molto più lento**

238

242 *sempre smorzando sino al fine*  
*a2*  
*espressivo*

248 13 *pp*

# Valsa pavloviana

B15.1 – Valse-caprice

Paulino Chaves

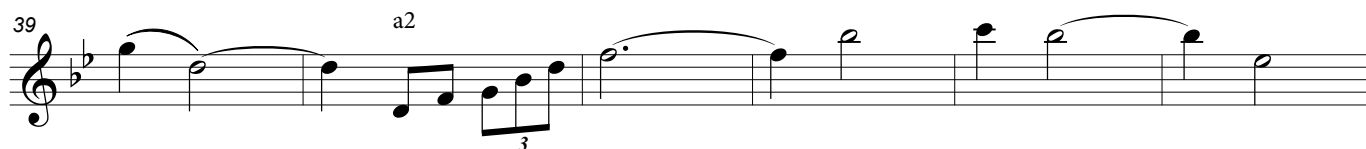
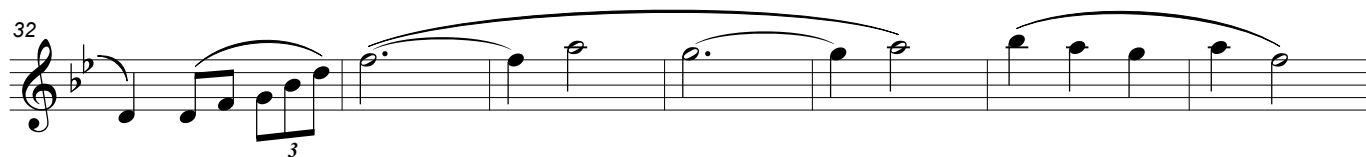
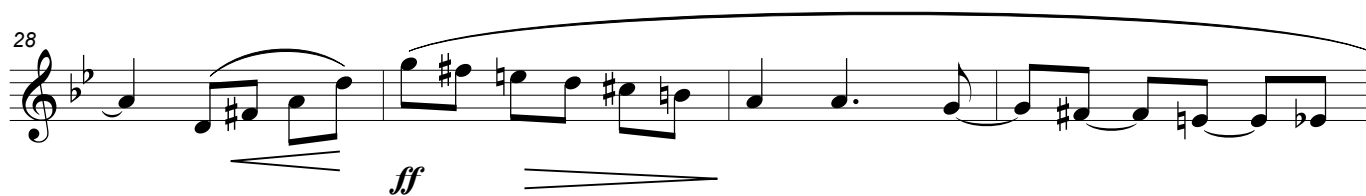
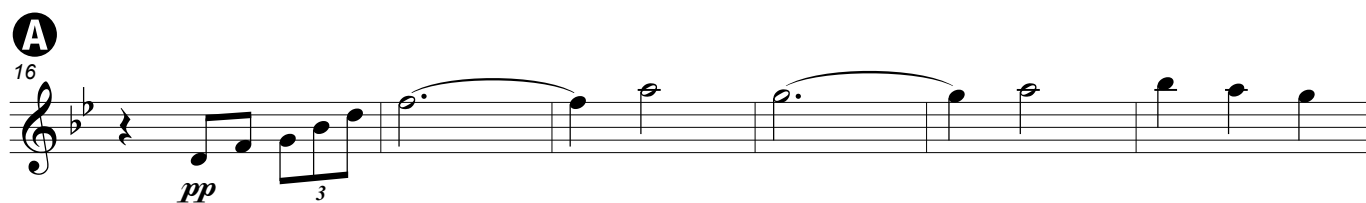

**B**

49

55

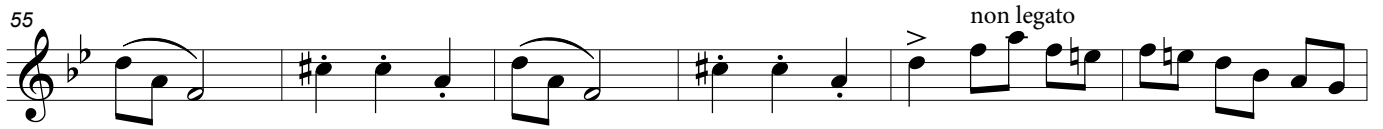

61

67

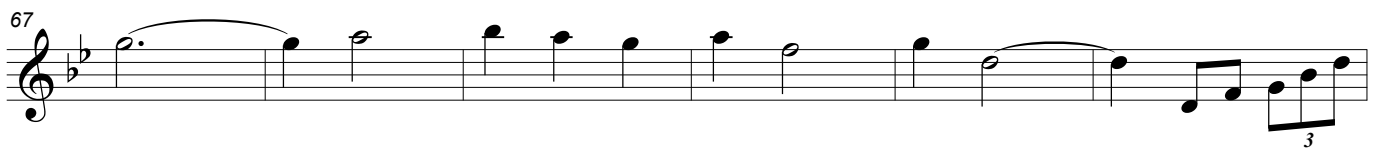

73

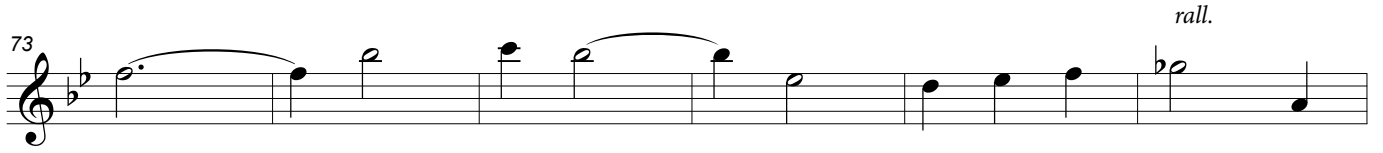

**C**

79

85

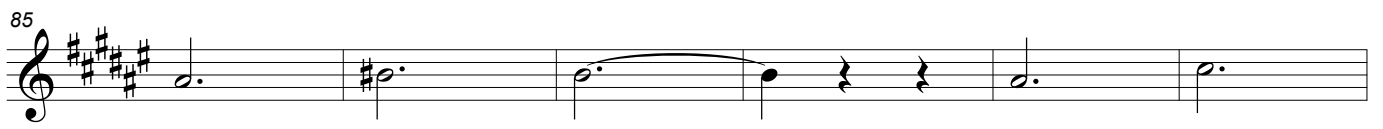

91

97

103 *poco a poco più animato e cresc.*

*pp*

114 *cresc. molto* *dim. e rall. molto*

**D** **Maestoso ed espressivo**

120

126 *non legato*

132

138 *ff* *rall.* **Tempo I** *ad libitum*

144 *pp*

152

**E** **Tempo I**

158

162

167 3

175 *p* 3

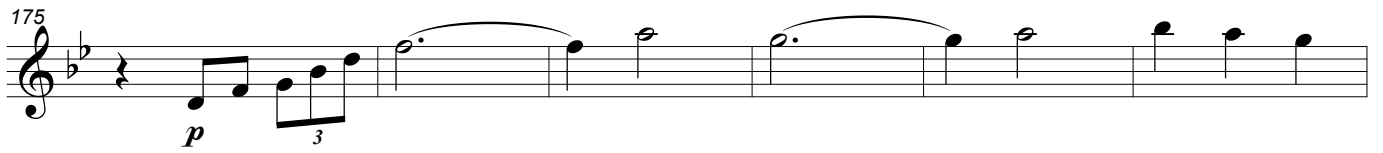

181 3

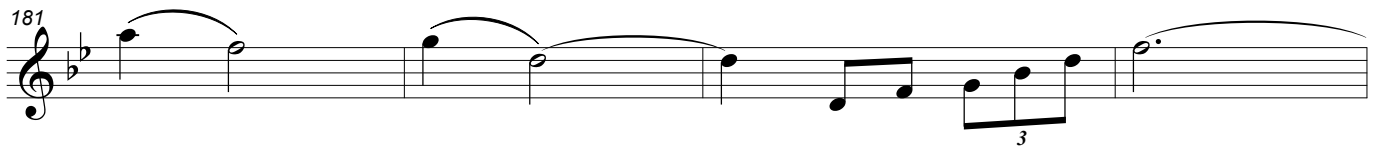

185 *ff*

189 3

193

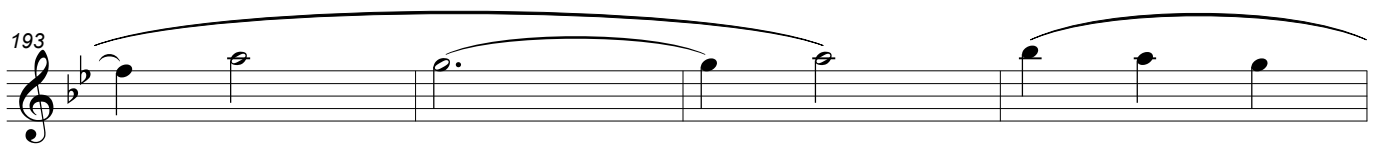

197 3

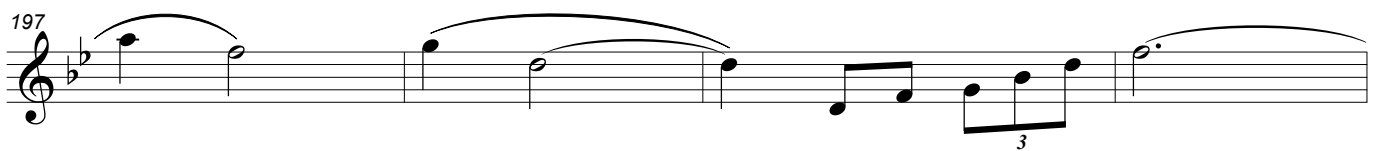

201

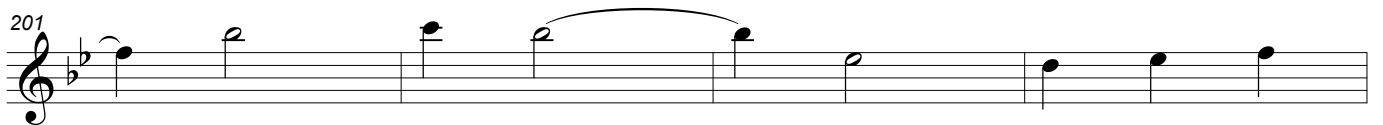

205

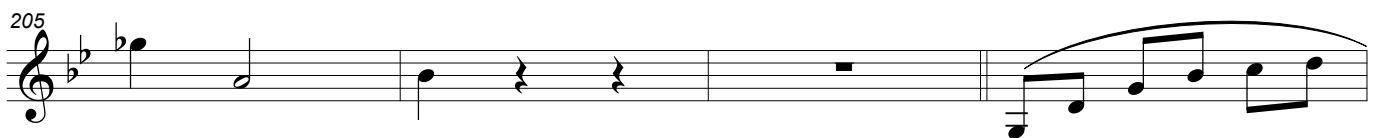

209

213

217

non legato

221

1.

3

225

229

rall. poco a poco

3

233

rall.

Molto più lento

espressivo

pp

sempre smorzando sino al fine

9

257

2

# Valsa pavloviana

B15.1 – Valse-caprice

Paulino Chaves

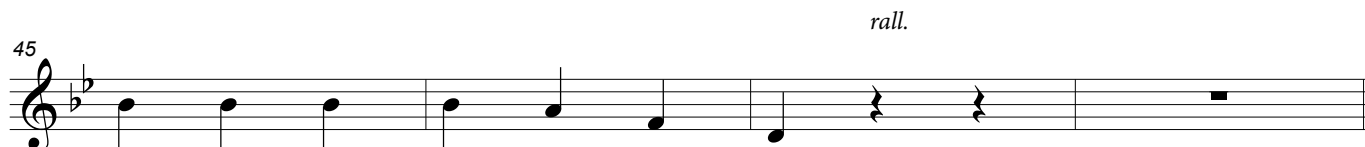
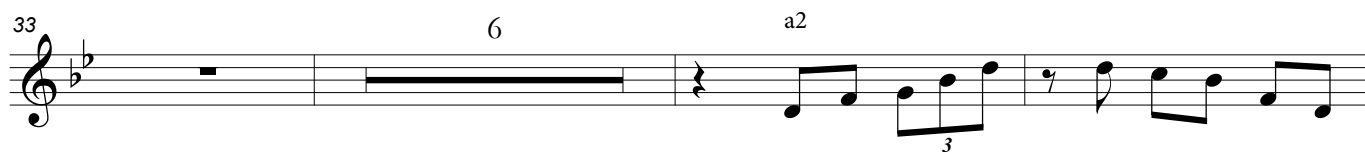
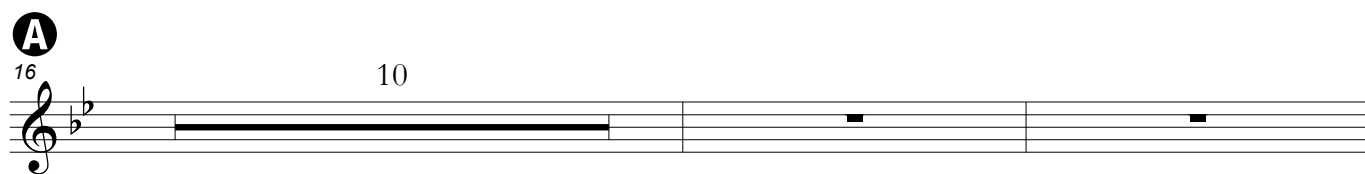
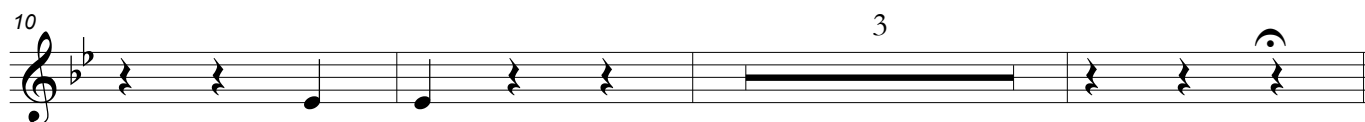

**B**

49

53

57

non legato

61

65

6

3

74

rall.

78

**C**

81

pp

87

93 1.

97 2. *dim. molto*

*ppp* *pp*

3

108 *poco a poco più animato e cresc.*

4 *cresc. molto*

115 *dim. e rall. molto*

**D** **Maestoso ed espressivo**

122 8 *non legato*

1.

134 *stretto*

138 2.

*ff*

3

**Tempo I**

146 3

*pp*

4

**E** **Tempo I**

158

167 3

175 10 2

188 3 6

*ff*

199

204

208

213 non legato

219

224 7

*rall. poco a poco*

236 Molto più lento 3

*rall.*

242 16

*sempre smorzando sino al fine*

# Valsa pavloviana

B15.1 – Valse-caprice

Paulino Chaves

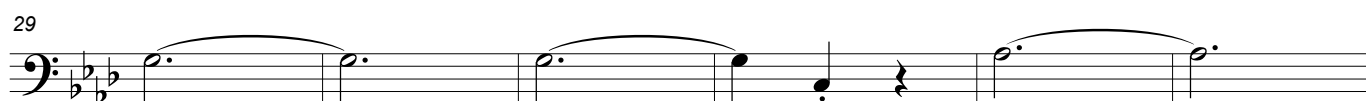
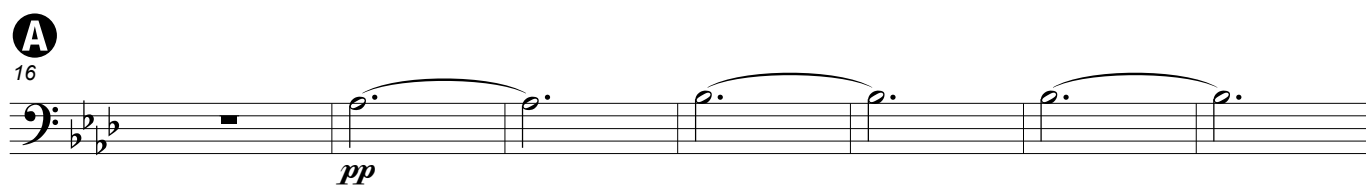
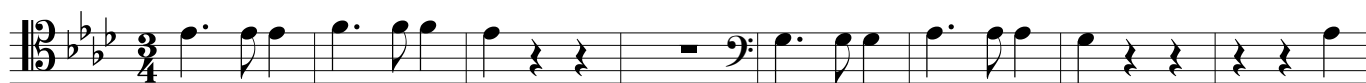

**B**

49

55

61

67

73

77

**C**

81

87

93

97 *2. dim. molto*

103 *poco a poco più animato e cresc.*

3 2

*pp*

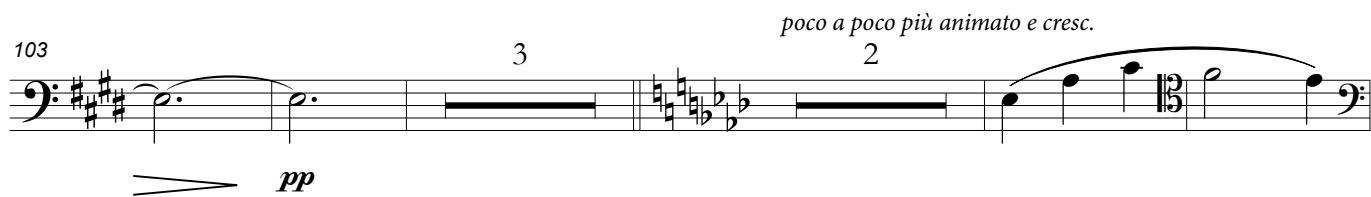

112 *cresc. molto* *dim. e rall. molto*

118

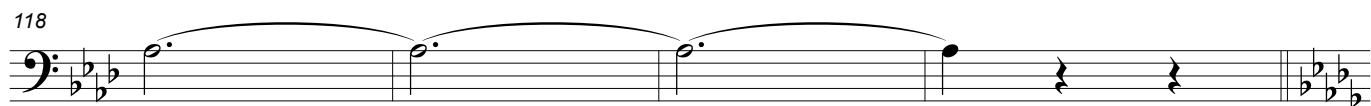

**D** 122 *Maestoso ed espressivo*

128

1.

134 *stretto*

2.

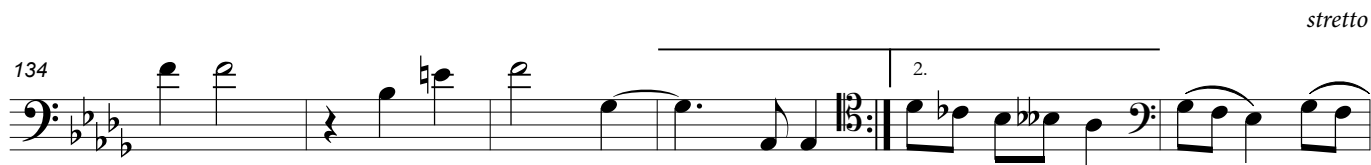

140 *Tempo I*

3 3

150 *rall.*

**E** Tempo I

156

162

168 3

176 *pp*

182

188

194

200

208

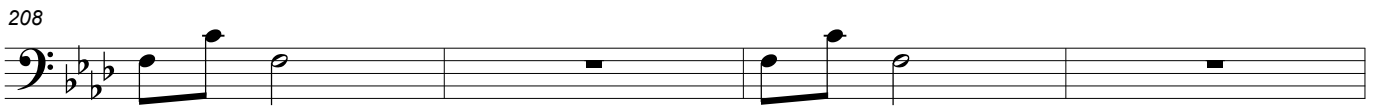

212

218

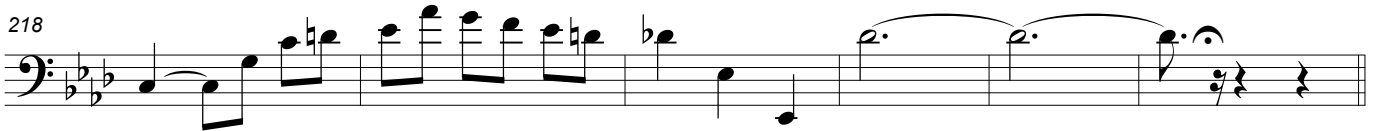

224

*pp*

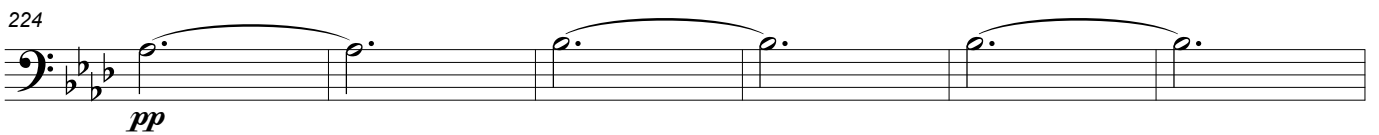

230

*rall. poco a poco*

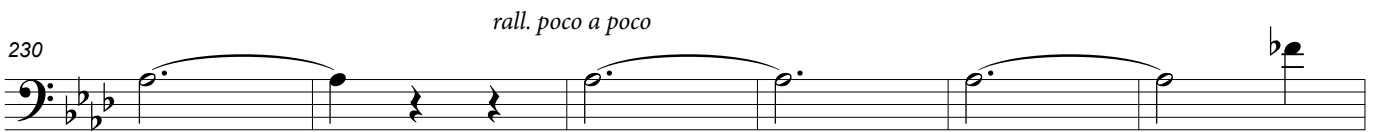

236

*rall.* **Molto più lento**

5

244

*sempre smorzando sino al fine*

3

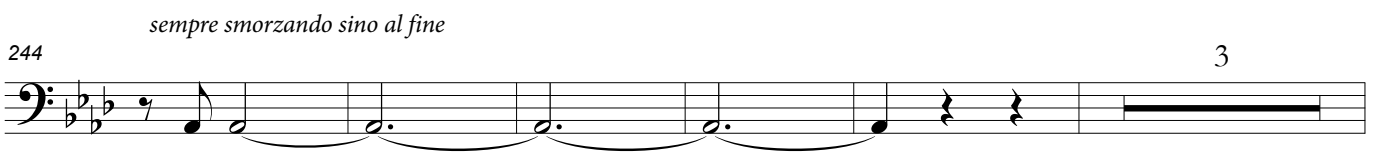

252

258

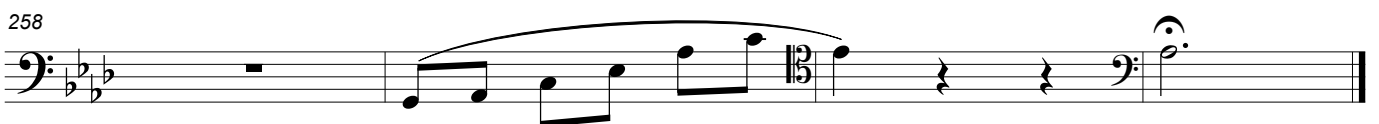

# Valsa pavloviana

B15.1 – Valse-caprice

Paulino Chaves

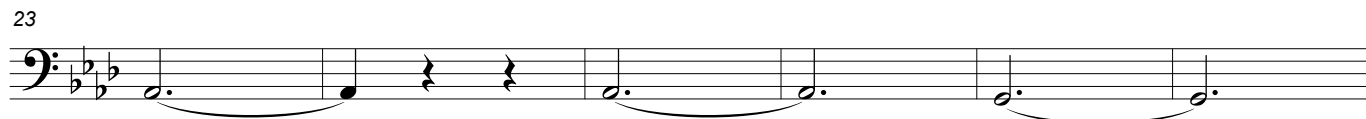
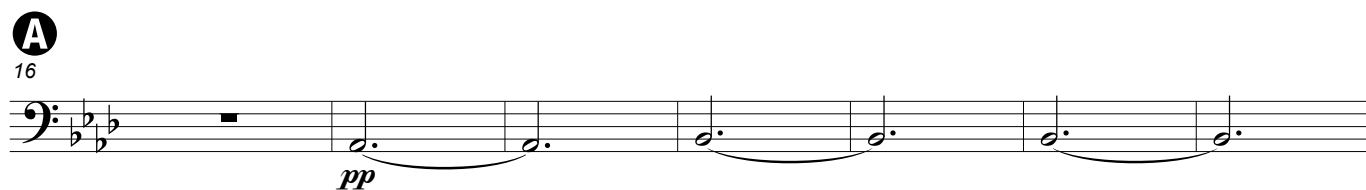
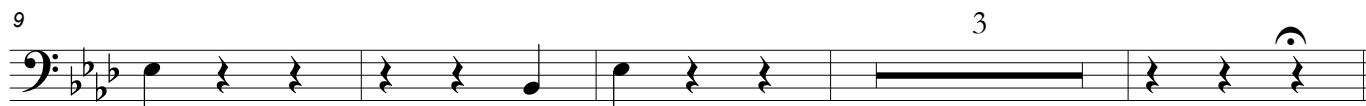

97 2.  
*dim. molto*

103 3 2 *poco a poco più animato e cresc.*

*pp*

112 *cresc. molto* *dim. e rall. molto*

118

**D** **Maestoso ed espressivo**

122

128 1.

134 2. *stretto*

140 3 **Tempo I** 3

*rall.*

150

**E** Tempo I

156

162

168

176

182

188

194

200

208

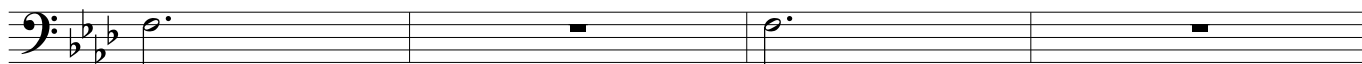

212

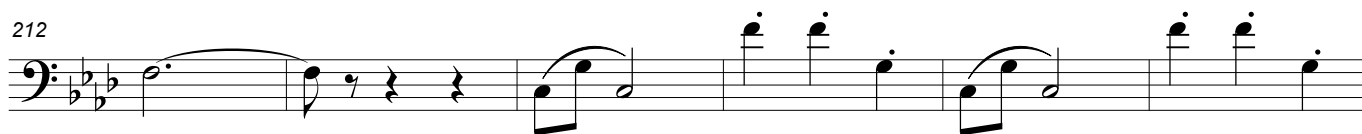

218

224

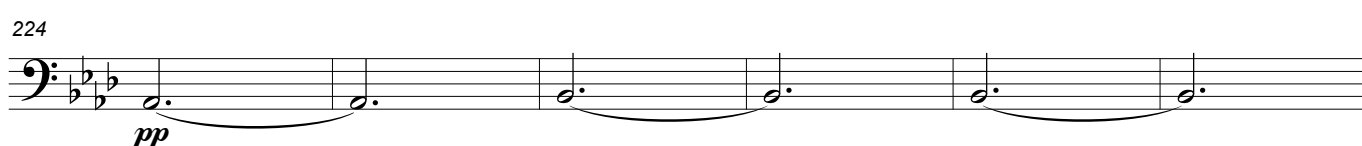

230

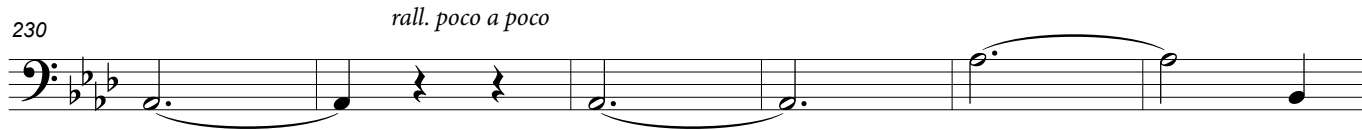

236

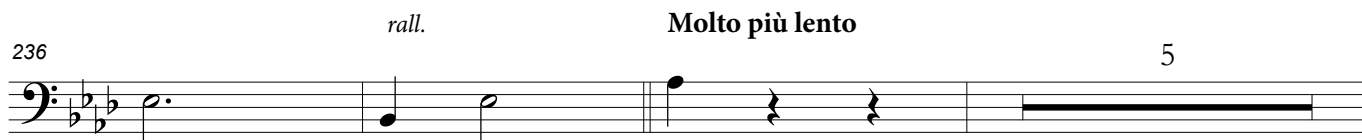

244

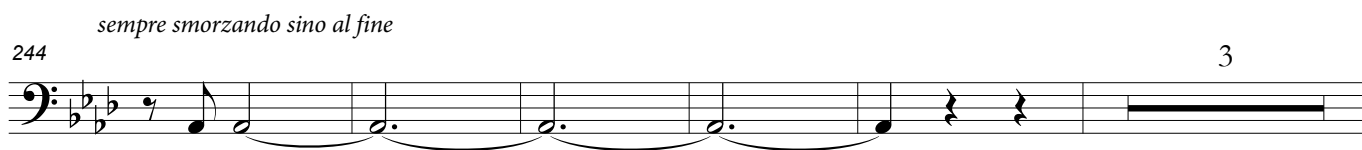

252

258

# Valsa pavloviana

B15.1 – Valse-caprice

Paulino Chaves

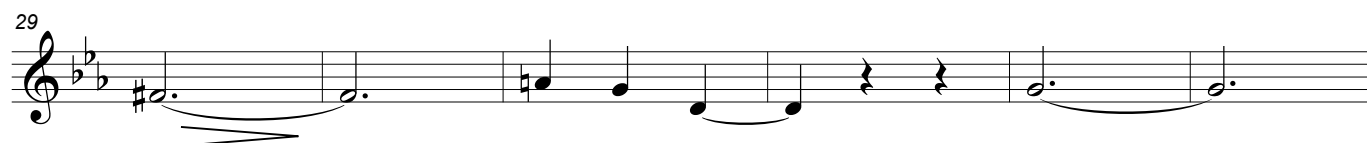
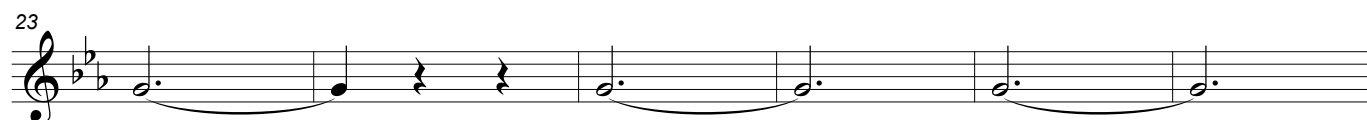
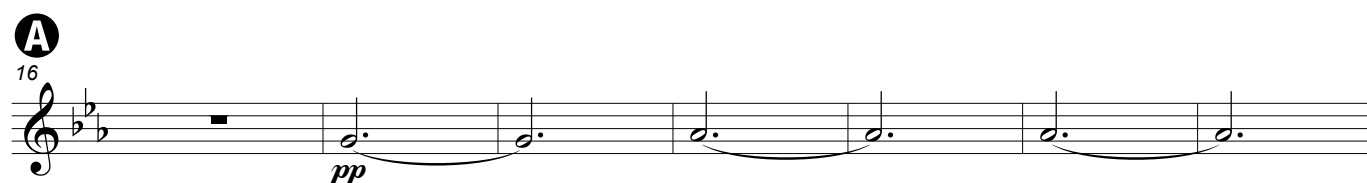
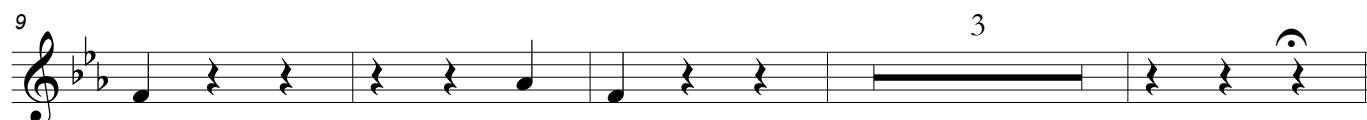

**B**

49

55

61

67

73

*rall.*

77

**C**

81

87

93

97 2.  
*dim. molto*

103 3 *poco a poco più animato e cresc.*

112 *cresc. molto* *dim. e rall. molto*

118

**D** **Maestoso ed espressivo**

122

128

133 1.

*stretto*

138 2. 3

Tempo I

146 3

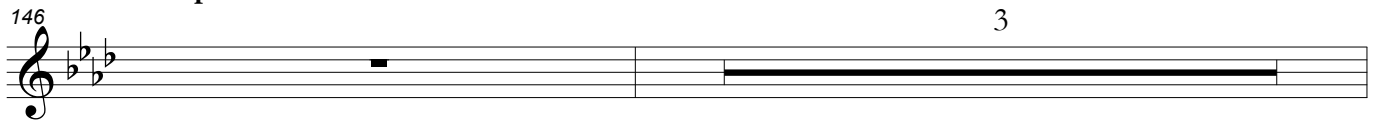

150 *pp*

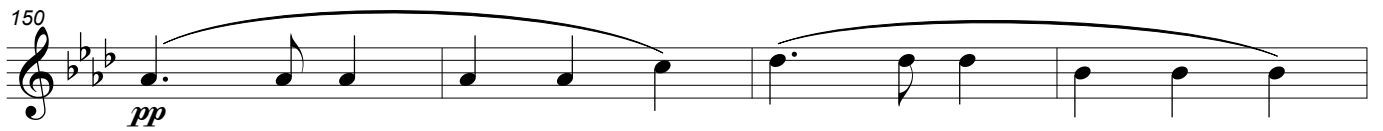

154 *rall.*

**E** Tempo I

158 8

169 3

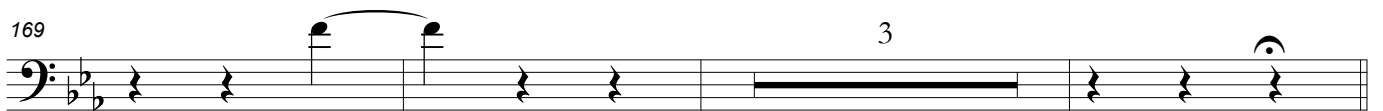

175 *pp*

188

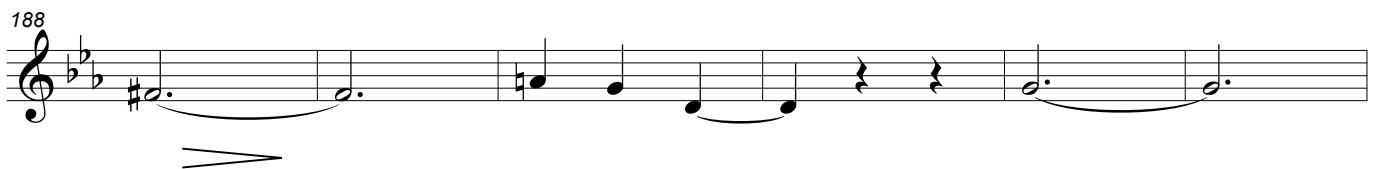

194

200

**B**

49

55

61

67

73

*rall.*

77

**C**

81

87

93

97 2.  
*dim. molto*

101 3 *poco a poco più animato e cresc.*

112 *cresc. molto*

117 *dim. e rall. molto*

**D** **Maestoso ed espressivo** 8

122

130

133 1.

138 *stretto* 5

2.

Tempo I

146 3

150 *pp*

154 *rall.*  
*p*

**E** Tempo I  
158 8

169 3

175 *pp*

188

194

200

208

212

218

224

*rall. poco a poco*

230

*rall.*

**Molto più lento**

236

245

252

256

# Valsa pavloviana

B15.1 – Valse-caprice

Paulino Chaves

14

**A**  
16 10

27

31 2 8

**B**  
42 7 *pp*

51 2

60

66 8 4 *rall.* 2

81

85

89

93

1.

97

2.  
*dim. molto*

*p*

101

105

3

108

*poco a poco più animato e cresc.*

4

*cresc. molto*

116

*dim. e rall. molto*

Maestoso ed espressivo

122 8 1. 3

*stretto*

Tempo I

138 2. 5

147 3 *pp*

*rall.*

Tempo I

154 *p* 16

175 10

190 3 15 *pp*

212 3

220 9 5

Molto più lento

*sempre smorzando sino al fine*

238 5 2 14 *pp*

# Valsa pavloviana

B15.1 – Valse-caprice

Paulino Chaves

5

*sempre pp*

9

16

20

24

28

36

40

44

*rall.*

**B**

49

3 3

*pp*

57

61

65

69

73

2

*rall.*

78

81

7

5

93

1.

97

2.  
dim. molto

7

*poco a poco più animato e cresc.*

108

6

*cresc. molto*

*dim. e rall. molto*

117

**Maestoso ed espressivo**

122

2

127

2

2

133

1.

3

*stretto*

**Tempo I**

138

2.

5

11

Tempo I

158

161

165

169

175

179

183

192

199

61 2

66 6 4 *rall.* 2

**C**  
81

85

89

97 2.  
*dim. molto*

101 6 4 *poco a poco più animato e cresc.*

115 2 *dim. e rall. molto* 3

**D** **Maestoso ed espressivo**  
122

122 3

128 2 1. 3

*pp*

138 2. 3 5 11

**E** Tempo I 158 2 3

171 10 2 6

193 15 2

215 3

224 7 5

Molto più lento 238 2 sempre smorzando sino al fine

245 15

# Valsa pavloviana

B15.1 – Valse-caprice

Paulino Chaves

14

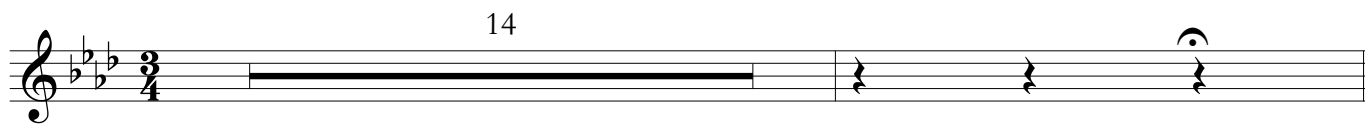

**A** *molto espressivo*

16

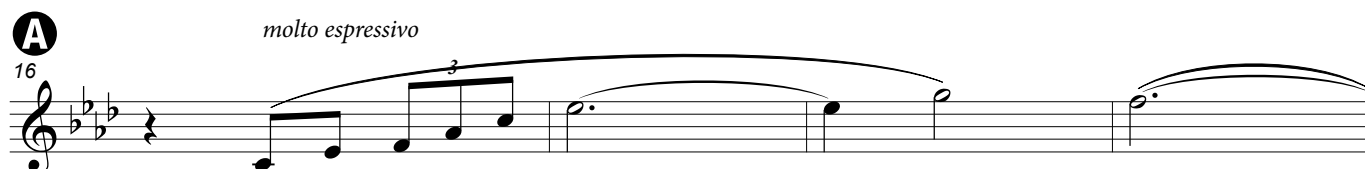

20

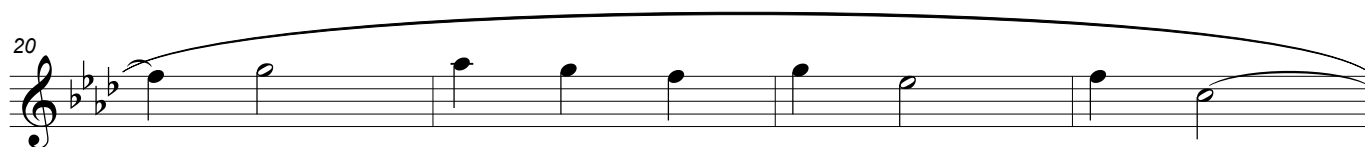

24

29

*ff*

33

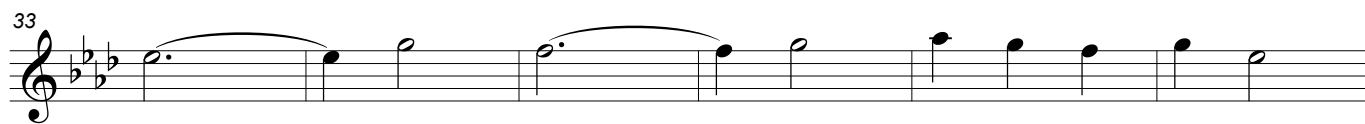

39

44

*rall.*

**B**

49

53

pizz.

57

pizz.

arco

61

65

71

77

rall.

**C**

81

leggiero

simili

85

89

93

1.

97

2.  
*dim. molto*

101

pizz. arco pizz.

105

arco

108

*poco a poco più animato e cresc.*

112

*cresc. molto*

116

*dim. e rall. molto*  
**ff**

119

**D**

**Maestoso ed espressivo**

*marcato*

122

126

130

134

*stretto*

138

*ff*

**Tempo I**

142

3

148

3

154

4

**E**

**Tempo I**

*molto espressivo*

158

16

*p*

218 arco

221

224

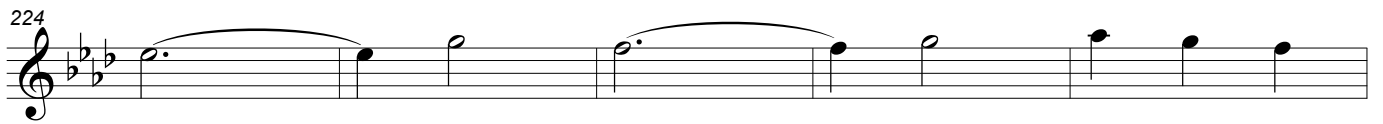

229 *rall. poco a poco*

234 *rall.*

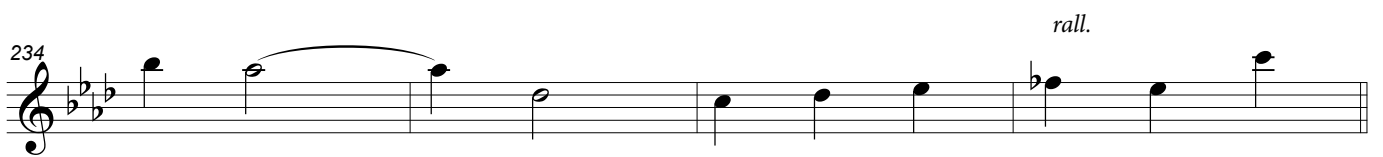

238 **Molto più lento**

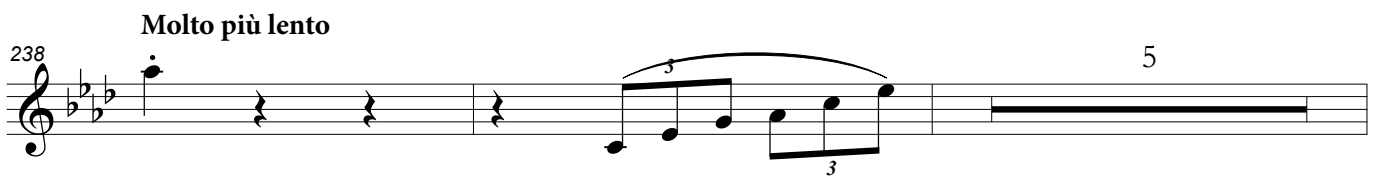

245 *espressivo*

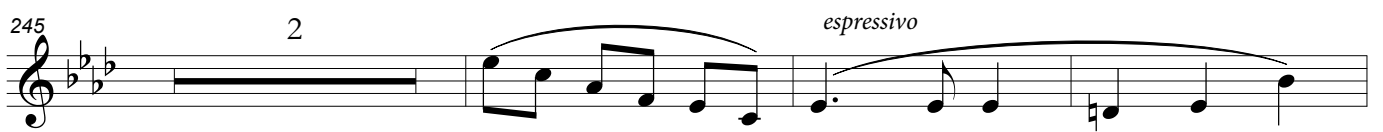

250

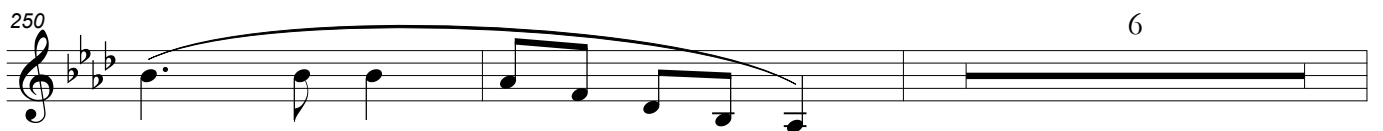

258 *pp*

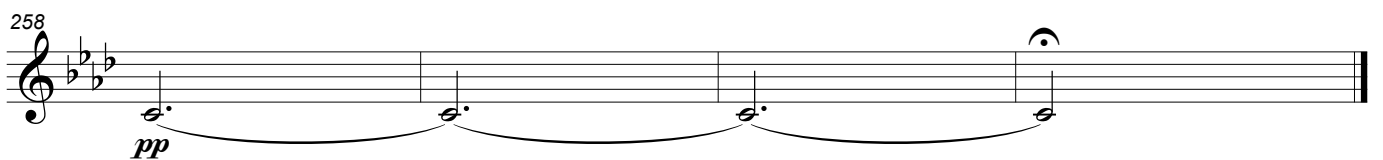

# Valsa pavloviana

B15.1 – Valse-caprice

Paulino Chaves

14

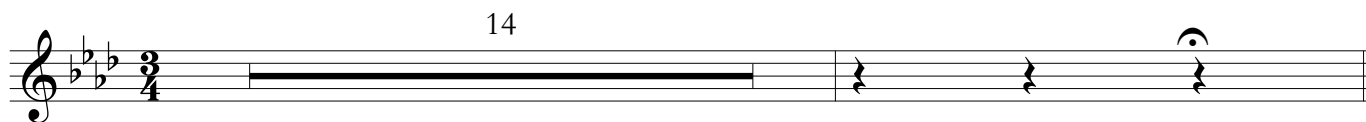

**A**  
16

20

24

29

*ff*

*pizz.*

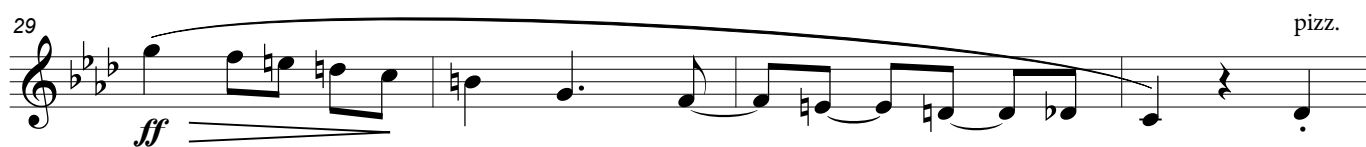

33

*arco*

39

44

*div.*

*rall.*

**B**

49

53

57

61

65

71

77

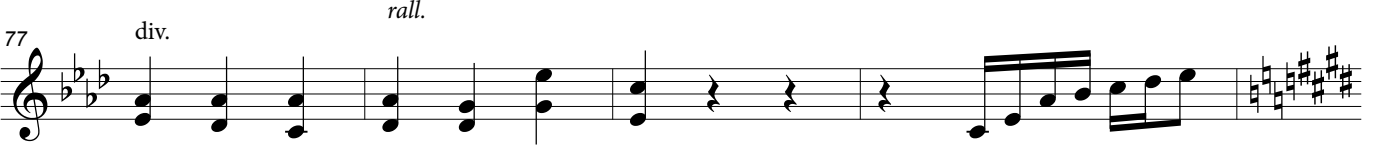

**C**

81

85

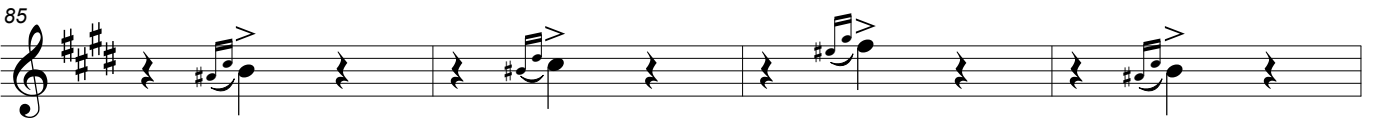

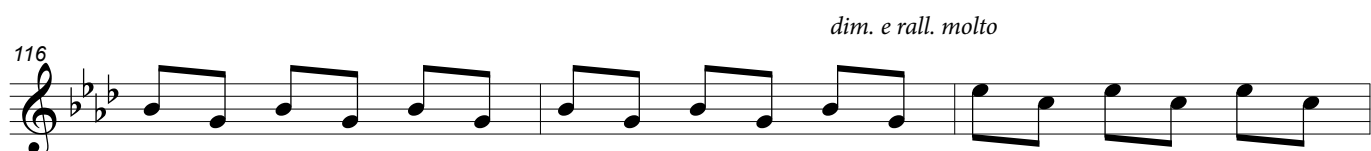
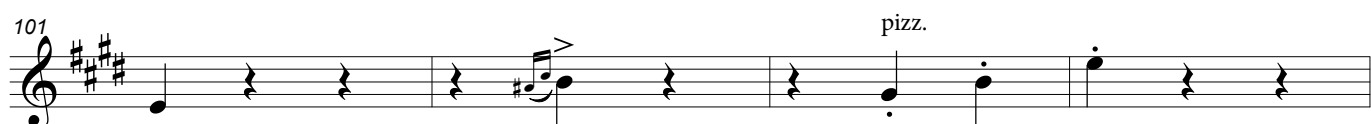
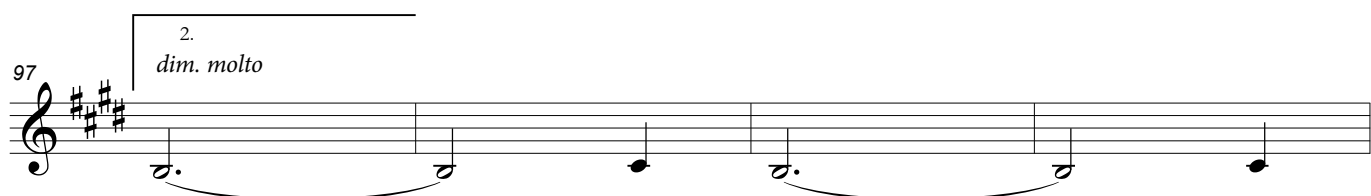

**D**

**Maestoso ed espressivo**

122

126

130

134

*stretto*

138

**Tempo I**

142

148

154

**E**

**Tempo I**

158

177

181

185

189

193

197

201

208

213

218

221

224

229

*rall. poco a poco*

234

*div.* *rall.*

238

**Molto più lento**

7

245

3

250

6

258

*pp*

# Valsa pavloviana

B15.1 – Valse-caprice

Paulino Chaves

14

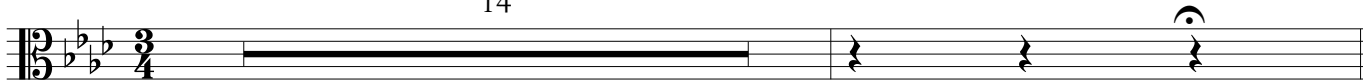

**A**

16

20

24

29

33

arco

39

44

rall.

**B**

49

53

57

61

65

71

*rall.*

77

*pizz.*

**C**

81

*arco*

85

*pizz.*

89 arco

93 1. pizz.

97 2. dim. molto

100

104

108 poco a poco più animato e cresc.

112 pizz. arco cresc. molto

116 pizz. dim. e rall. molto arco

119 pizz.

**D**

122

**Maestoso ed espressivo**

arco

126

130

134

138

142

148

154

**E**

158

**Tempo I**

15

176

180

184

188

192

arco

196

200

204

208

213

219

224

229

*rall. poco a poco*

233

237

*rall.* **Molto più lento**

244

*sempre smorzando sino al fine*

249

258

*pp*

# Valsa pavloviana

B15.1 – Valse-caprice

Paulino Chaves

14 **A**

20

26

31 *pizz.* *arco*

36

42

47 *rall.* **B** *pizz.* *arco* *pizz.* *arco* *pizz.*

55 *arco*

101

*poco a poco più animato e cresc.*

107

112

pizz. arco *cresc. molto*

117

pizz. *dim. e rall. molto* arco pizz.

**D** **Maestoso ed espressivo**

122

arco

126

130

134

2. non legato

*stretto*

139

Tempo I

143 3 *pp*

150

*rall.*

Tempo I

154

159 15

177

181

185

188

191 *pizz.* *arco*

195

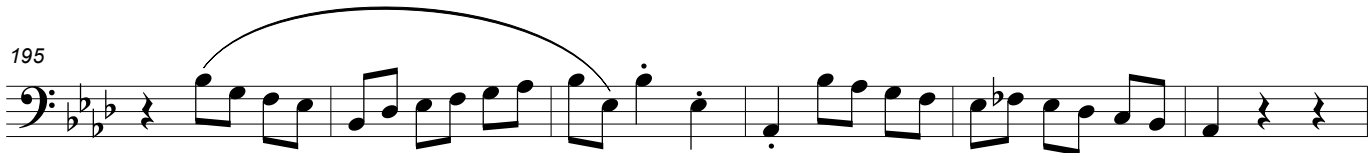

201

208

pizz. arco pizz. arco pizz.

214

arco

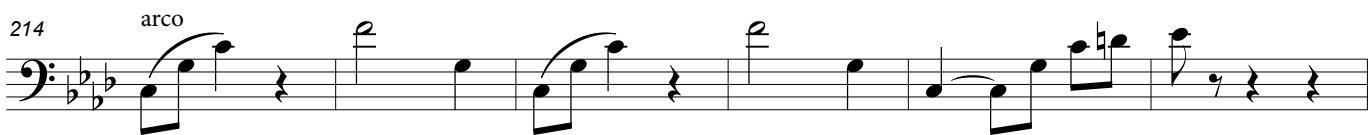

220

226

rall. poco a poco

232

rall.

238

Molto più lento

5 3

espressivo

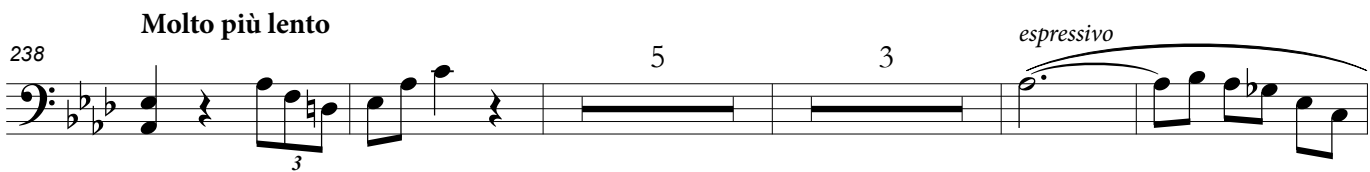

250

6

pp

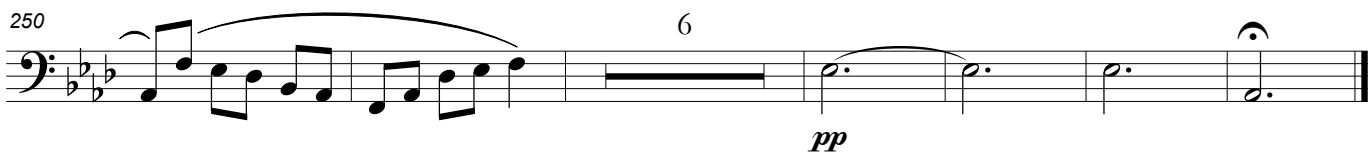

# Valsa pavloviana

B15.1 – Valse-caprice

Paulino Chaves

14 **A**

20

26

31 *pizz.* *arco*

36

42

47 *rall.* **B** 3 3

55

61

61

67

67

75

*rall.*

75

**C**

81

pizz.

81

87

87

93

arco

93

97

2.  
dim. molto  
pizz.

97

101

2

*pp*

101

*poco a poco più animato e cresc.*

108

108

112 *pizz.* *cresc. molto*  
*arco*

117 *dim. e rall. molto*  
*pizz. arco pizz.*

**D** **Maestoso ed espressivo**  
122 *arco*

128

134

138 *stretto* **Tempo I**  
*pp*

148

**E** **Tempo I**  
158 16

179

185

191

pizz. arco

197

204

3 3

215

224

228

rall. poco a poco

236

rall. Molto più lento

6 3

248

p pp

9