

# Paulino Chaves (1883 – 1948)

## Missa

Em homenagem à Santa Cecília

A01

Editoração: Thiago Rocha; Marcos Pantaleoni

orquestra  
(*orchestra*)

Partes:

[Flauta 1 – p.1](#)

[Flauta 2 – p.11](#)

[Clarinete em Sib1 – p.19](#)

[Clarinete em Sib 2 – p.31](#)

[Fagote 1 – p.41](#)

[Fagote 2 – p.53](#)

[Trompa em Fá 1 – p.65](#)

[Trompa em Fá 2 – p.77](#)

[Trompete em Sib 1 – p.89](#)

[Trompete em Sib 2 – p.97](#)

[Tímpanos – p.105](#)

[Violinos I – p.111](#)

[Violinos II – p.123](#)

[Violas – p.135](#)

[Violoncelos – p.149](#)

[Contrabaixos – p.161](#)

170 p.

MUSICA BRASILIS

# Missa II

A01 – em homenagem à Santa Cecília

Paulino Chaves

## KYRIE

**Allegro**

Flauta 1

Andante ♩ = 84

119 31 32

182 *p*

185

188 *mf*

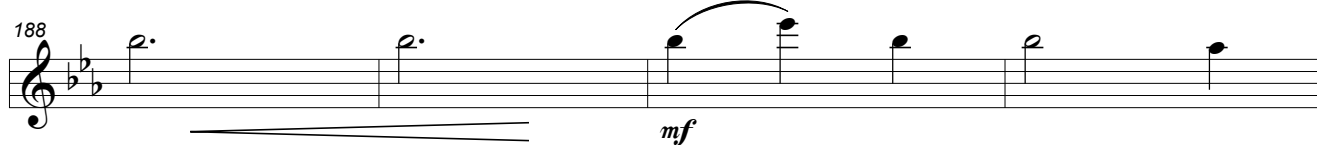

192

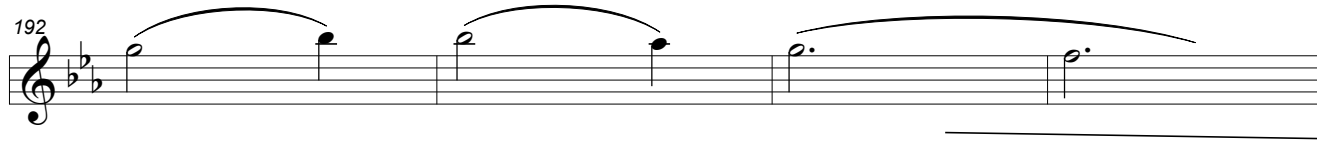

196

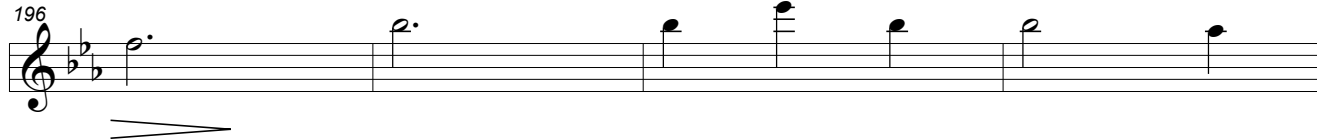

200 *rall.*

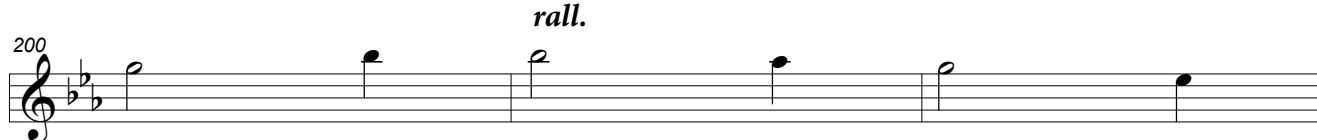

203

**Allegro (Tempo I)** ♩ = 120

206 *energico* a2

212

216

220 *f*

224 *rall.*

228 *a tempo*

Flauta 1

# C R E D O

**Allegro maestoso** ♩ = 120

234

243

249

269

**Adagio** ♩ = 63

290

309

314

323

**Allegro (Tempo I)** ♩ = 120

334 *8va* a2 ----- 4

343

349 *8va* ----- 11

365 *8va* ----- 2 *8va* ----- 18

389

395 *molto rall.* 15 a2

415 *a tempo*

423

Flauta 1

**SANCTUS**

430 **Adagio** ♩ = 60

437 **Allegro** ♩ = 120

450

456

462 *poco rall.*

**BENEDICTUS**

468 **Andante** ♩ = 69

475

**Più Allegro**

488

493

*ff*

499

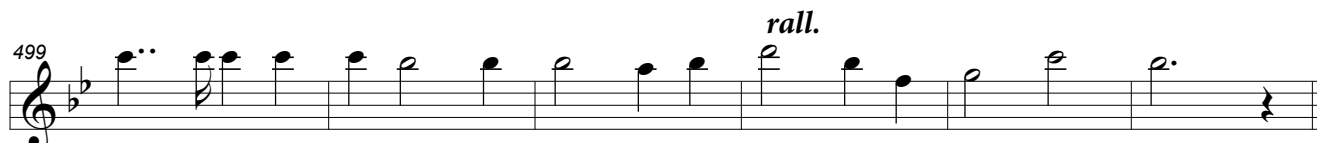

*rall.*

**AGNUS DEI****Andante sostenuto** ♩ = 66

505

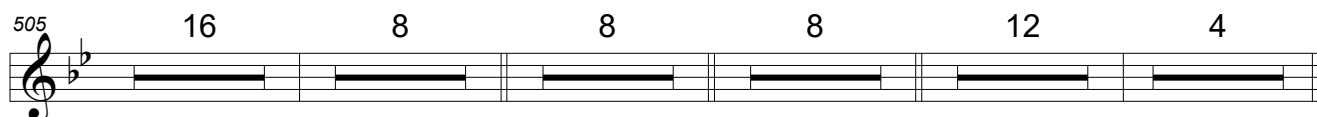

16      8      8      8      12      4

# Missa II

A01 – em homenagem à Santa Cecília

Paulino Chaves

## KYRIE

**Allegro**

## GLORIA

**Allegro** ♩ = 120

85

3

90

96

101

7

a2

*tr*

*f*

113

a2

*p*

119

31

Andante  $\text{♩} = 84$

150

32

*p*

184

Flauta 2

188

*mf*

194

*rall.*

200

**Allegro (Tempo I)** ♩ = 120

*energico*

206

*a2*

212

216

*rall.*

*f*

223

*a tempo*

228

# CREDO

**Allegro maestoso** ♩ = 120

234

4

243

249

15 a2

**Adagio** ♩ = 63

268

20 8 8

306

313

a2

323

a2 4

**Allegro (Tempo I)** ♩ = 120

334 *8<sup>va</sup>* a2 ----- 4

343

349 *8<sup>va</sup>* ----- 11

365 *8<sup>va</sup>* ----- 2 *8<sup>va</sup>* ----- 18

389

395 15 a2

*molto rall.*

*a tempo*

414

423

# SANCTUS

430 **Adagio** ♩ = 60

437 **Allegro** ♩ = 120

8va-----, 8

450 8va-----

456 (8va)-----

462 *poco rall.*

# BENEDICTUS

**Andante** ♩ = 69

468 3

475 7

### Più Allegro

488

493

*rall.*

499

### AGNUS DEI

Andante sostenuto ♩ = 66

505

# Missa II

A01 – em homenagem à Santa Cecília

Paulino Chaves

## KYRIE

**Allegro**

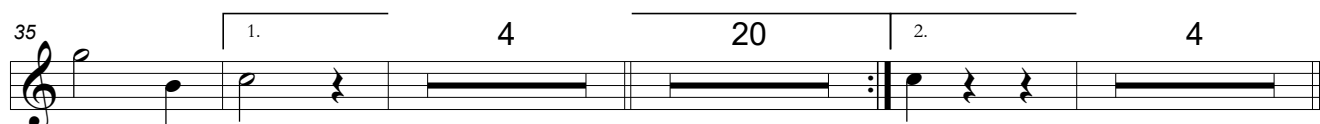
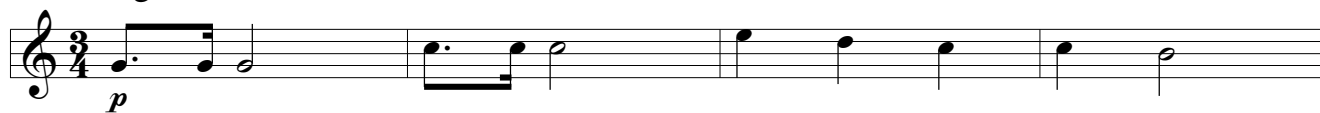

# GLORIA

**Allegro**  $\text{♩} = 120$

66 4 15 a2 3

87

93

98

103

109 8 *crescendo*

122 a2

126 a2

132

138

144 *dim.* *rall.*

**Andante** ♩ = 84  
150 24 1. solo

180 a2 p

184

192

199 *rall.*

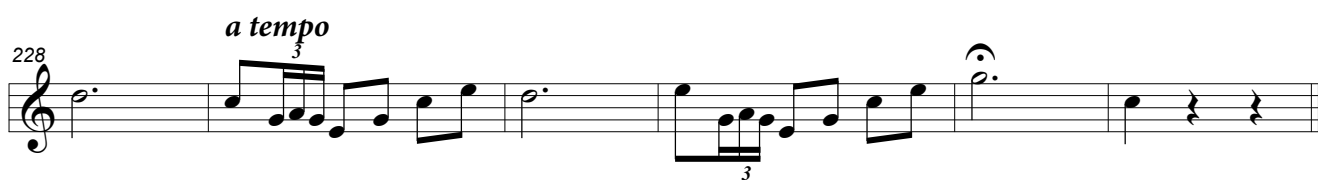
**Allegro (Tempo I)**  $\text{♩} = 120$ **C R E D O****Allegro maestoso**  $\text{♩} = 120$ 

246

252

259

266

271

277

*rall. poco a poco*

284

**Adagio**  $\text{♩} = 63$

290 1.

295

301

306

312

317 a2

323

*rall.*

329

Clarinete em Si $\flat$  1**Allegro (Tempo I)**  $\text{♩} = 120$ *poco rall.*

*a tempo*

414 7

425

### SANCTUS

*Adagio* ♩ = 60

430

437

*Allegro* ♩ = 120

440

446

453

462 *poco rall.*

Clarinete em Si $\flat$  1

### BENEDICTUS

468 **Andante**  $\text{♩} = 69$  7

480 *pp*

484 *dim.*

489 **Più Allegro**

495

500 *rall.*

### AGNUS DEI

505 **Andante sostenuto**  $\text{♩} = 66$  11

521

529 7

540 7

553 4

# Missa II

A01 – em homenagem à Santa Cecília

Paulino Chaves

## KYRIE

**Allegro**

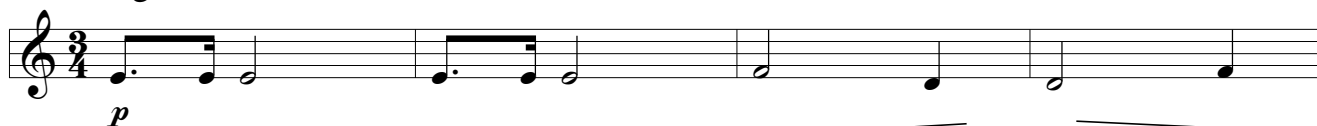

# GLORIA

**Allegro**  $\text{♩} = 120$

66 4 15 a2 3

87

94

98

103

109 8 *crescendo*

122 a2

126 a2

Clarinete em Si $\flat$  2

132

*p*

138

a2

144

*dim.* *rall.*

150

**Andante** ♩ = 84  
31

a2

*p*

183

188

194

199

*rall.*

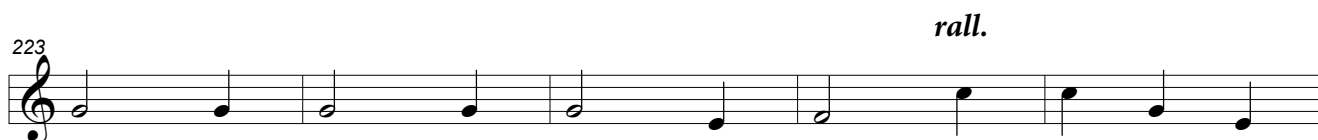
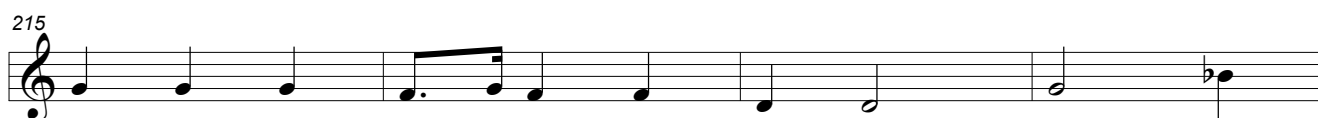
**Allegro (Tempo I)**  $\text{♩} = 120$ **CREDO****Allegro maestoso**  $\text{♩} = 120$ 

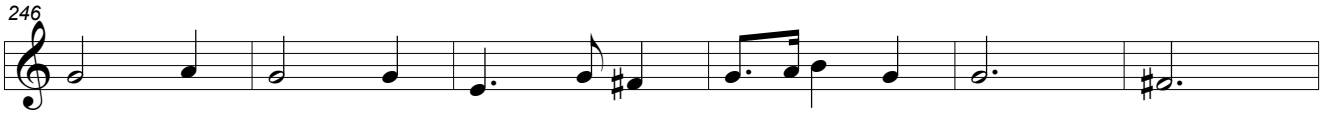
Clarinete em Si $\flat$  2

*rall. poco a poco*

**Adagio** ♩ = 63

290 8

298 8

306

312

317 a2

323

329 rall.

**Allegro (Tempo I)** ♩ = 120

334 a2

Clarinete em Si $\flat$  2

342

349 a2

356

363

372

378

387

392

399

*poco rall.*

408 7

*a tempo*

421

## S A N C T U S

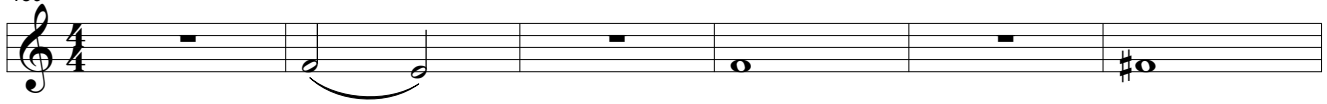
430 **Adagio** ♩ = 60440 **Allegro** ♩ = 120*poco rall.**pp*

## B E N E D I C T U S

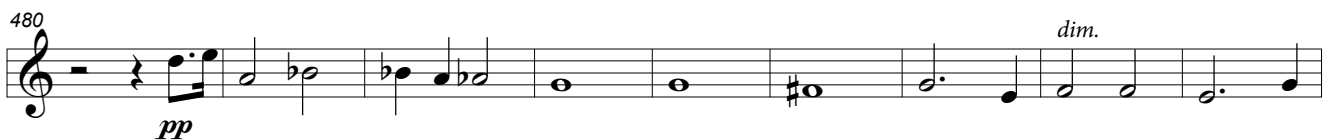
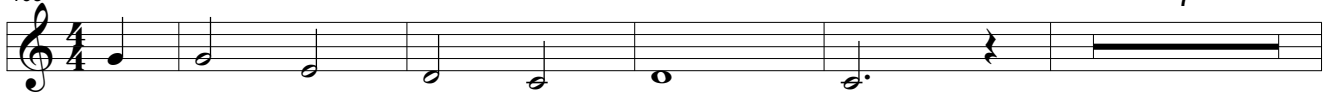
468 **Andante** ♩ = 69**Più Allegro**

Clarinete em Si $\flat$  2

495

*rall.*

500

**AGNUS DEI**

**Andante sostenuto** ♩ = 66

505 16

524

529 7

540 7

553 4

# Missa II

A01 – em homenagem à Santa Cecília

Paulino Chaves

## KYRIE

**Allegro**

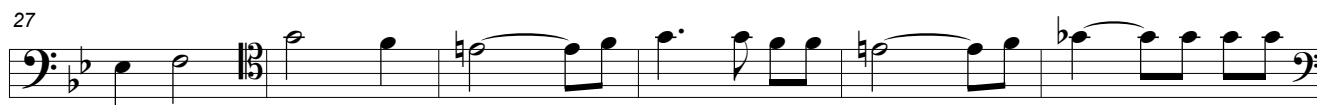

# GLORIA

66 **Allegro** ♩ = 120

Fagote 1

131

a2

137

143

*dim.* *rall.*

**Andante** ♩ = 84

150 24

*pp*

178

182

190

a2

198

a2

*rall.*

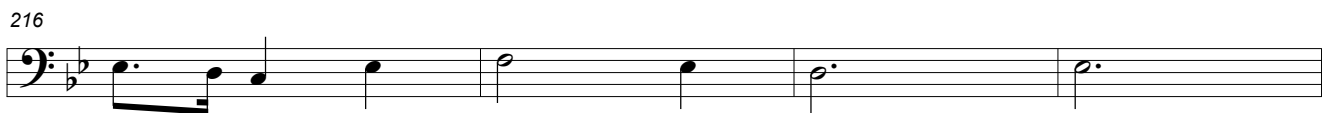
**Allegro (Tempo I)** ♩ = 120**CREDO****Allegro maestoso** ♩ = 120

Fagote 1

246

252

258

264

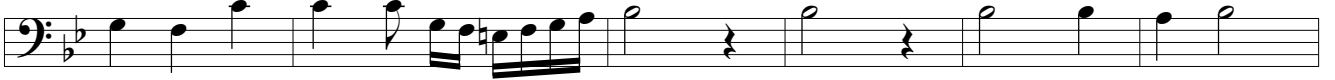

270

276

*rall. poco a poco*

282

**Adagio** ♩ = 63

290 1.

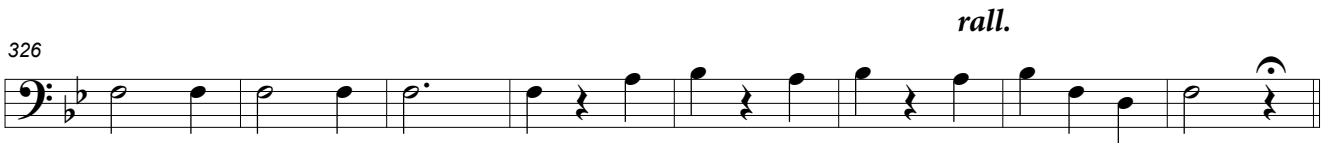

Fagote 1

**Allegro (Tempo I)** ♩ = 120

334

341

346

352

360

367

373

382

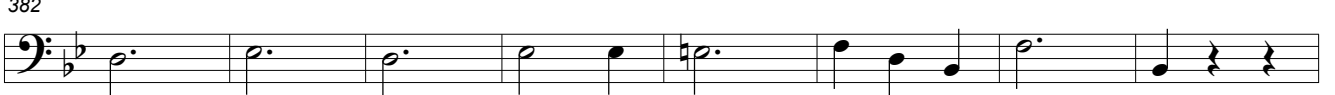

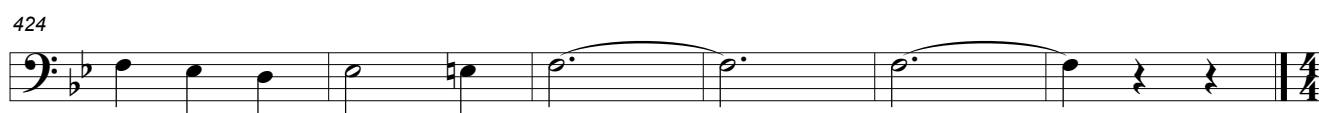
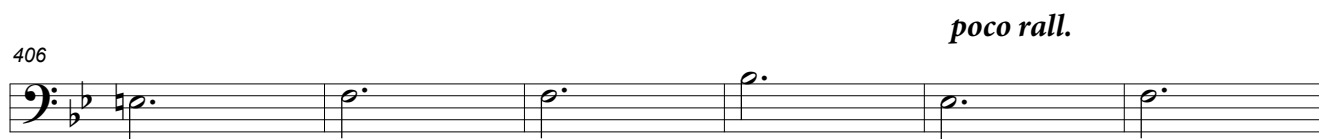
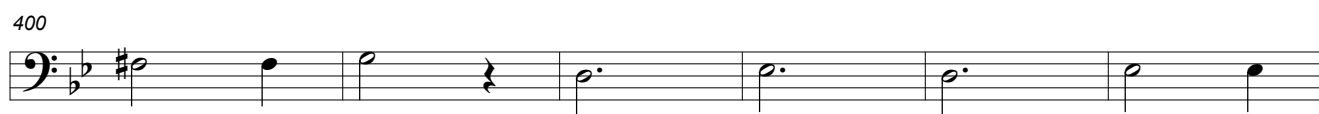

## SANCTUS

430 *Adagio* ♩ = 60

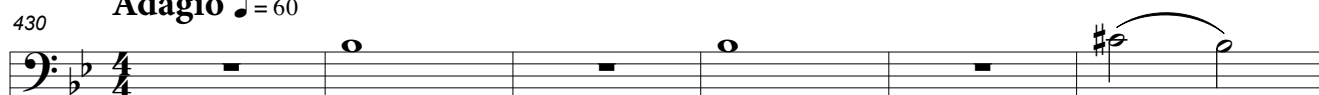

Fagote 1

440 **Allegro** ♩ = 120

**BENEDICTUS**

468 **Andante** ♩ = 69

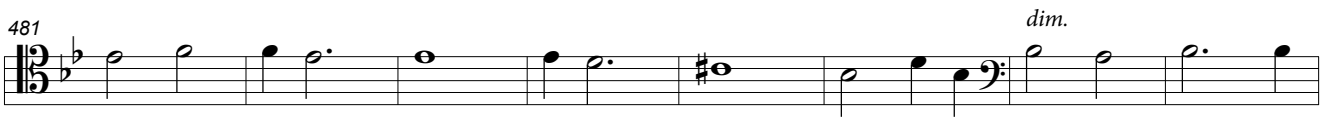

**Più Allegro**

# AGNUS DEI

**Andante sostenuto** ♩ = 66

505 4 11

522

529 8

541 7

553 4

# Missa II

A01 – em homenagem à Santa Cecília

Paulino Chaves

## KYRIE

**Allegro**

1  
a2  
p

5

9 8

21 a2

27

33 a2 1. 4 20

61 2. *rall. e dim.*

**GLORIA**

66 **Allegro** ♩ = 120

66 *mf*

70 15 a2

90 a2

99 a2

107

113 a2

*pp*

119

125 a2

a2

Fagote 2

131

a2

137

143

*dim.* *rall.*

**Andante** ♩ = 84  
24

150

*pp*

178

182

*p*

190

a2

*pp*

198

a2

*rall.*

**Allegro (Tempo I)** ♩ = 120

206 *a2*

216

220

*rall.*

224

*a tempo*

228

**CREDO**

**Allegro maestoso** ♩ = 120

234

240

Fagote 2

246

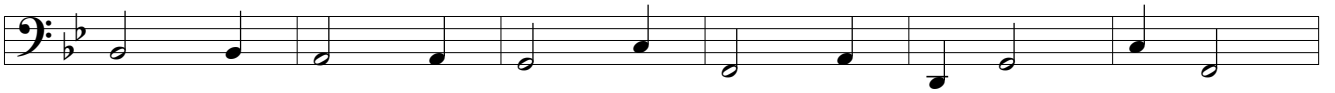

252

258

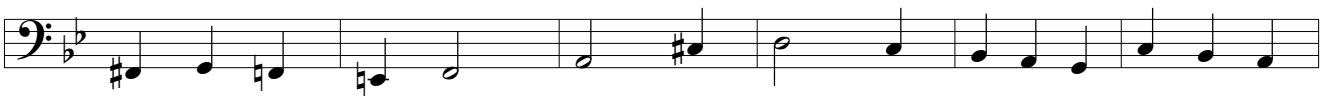

264

270

276

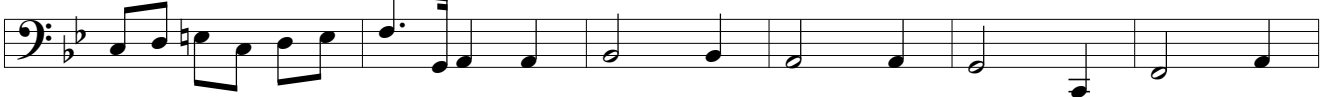

*rall. poco a poco*

282

**Adagio** ♩ = 63

290 8

298 6

307

312

317

322 a2

327

331 *rall.*

Fagote 2

334 **Allegro (Tempo I)** ♩ = 120

341

346

354

362

369

376

384

390 a2

396

402

*poco rall.*

408

*molto rall.*  
7

*a tempo*

414

426

# SANCTUS

**Adagio** ♩ = 60

430

Fagote 2

**Allegro** ♩ = 120

435

441

447

453

459

*poco rall.*

465

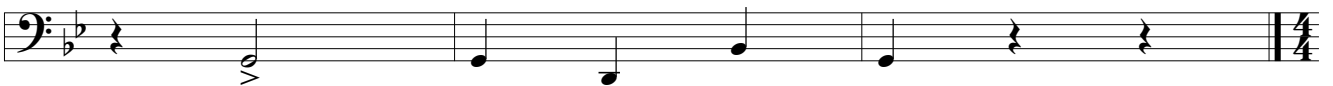

**BENEDICTUS**

**Andante** ♩ = 69

468

481

**Più Allegro**

489

*rall.*

497

**AGNUS DEI**

**Andante sostenuto** ♩ = 66

505

16

522

529

8

541

7

*p*

*pp*

553

4

# Missa II

A01 – em homenagem à Santa Cecília

Paulino Chaves

## KYRIE

**Allegro**

*p*

9

*pp*

18

26

32

41

1.

49

59

2.

*rall. e dim.*

# GLORIA

**Allegro** ♩ = 120  
4

66

*pp*

78

86

94

101

109

8

125

a2

135

Trompa em Fá 1

142 *dim.* *rall.*

150 **Andante** ♩ = 84  
24

177

182 *pp*

187

192

196 *rall.*

202

206 **Allegro (Tempo I)** ♩ = 120 2

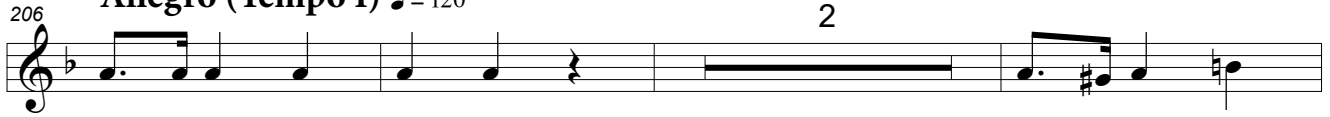

211

215

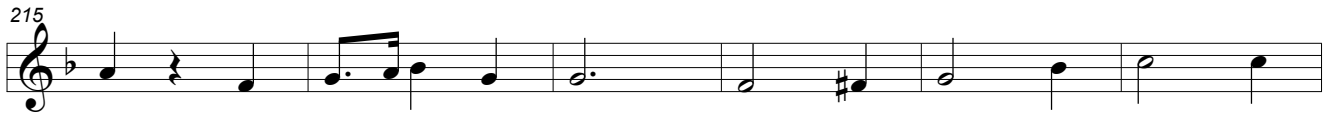

221

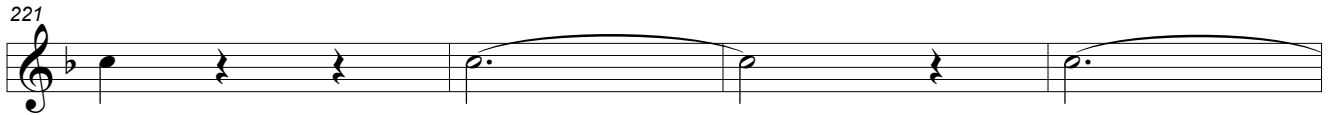

225 *rall.* *a tempo*

230

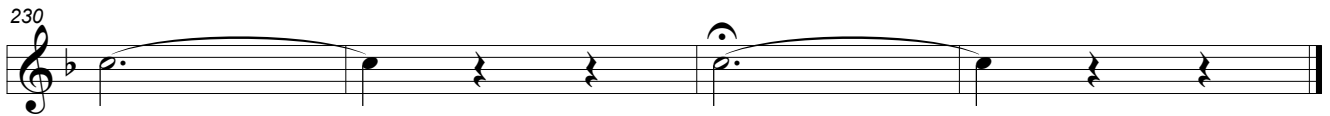

# C R E D O

**Allegro maestoso** ♩ = 120

234 1.

240

246 1.

252 a2

258

264

270 1.

276

*rall. poco a poco*

282 1.

**Adagio** ♩ = 63

290 1.

294

300

306

312

319

326

3

Trompa em Fá 1

**Allegro (Tempo I)** ♩ = 120

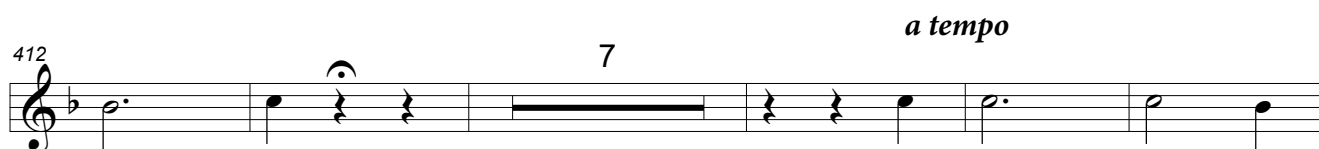
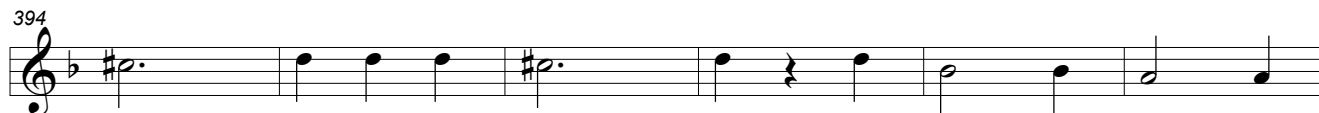

## SANCTUS

**Adagio** ♩ = 60

Trompa em Fá 1

440 **Allegro** ♩ = 120

448

454

460 *poco rall.*

**BENEDICTUS**

468 **Andante** ♩ = 69

488 **Più Allegro**

494

500 *rall.*

# AGNUS DEI

Andante sostenuto ♩ = 66

505 *p* < > < > < > < >

511 < > < > < >

517 > > >

523

529 8 >

542 8 *pp*

555 4

# Missa II

A01 – em homenagem à Santa Cecília

Paulino Chaves

## KYRIE

**Allegro**

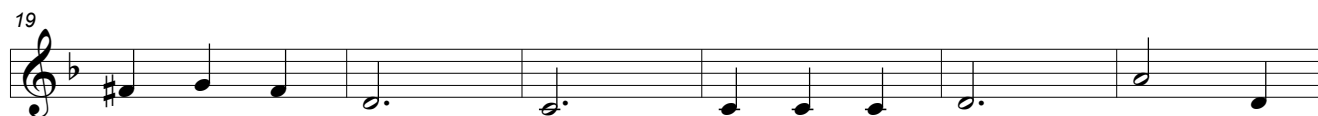
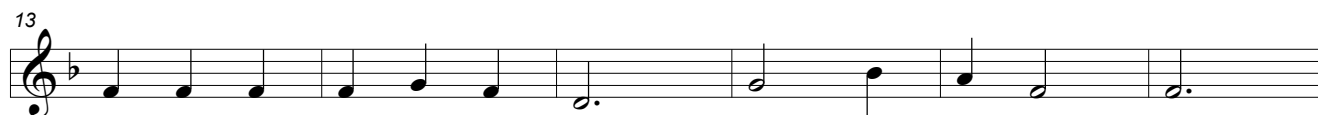
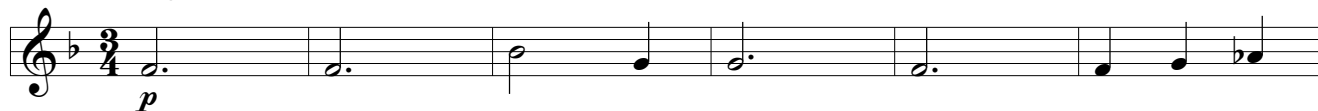

# GLORIA

**Allegro** ♩ = 120  
4

66

pp

78

86

94

101

109

8

125

a2

135

Trompa em Fá 2

142 *dim.* *rall.*

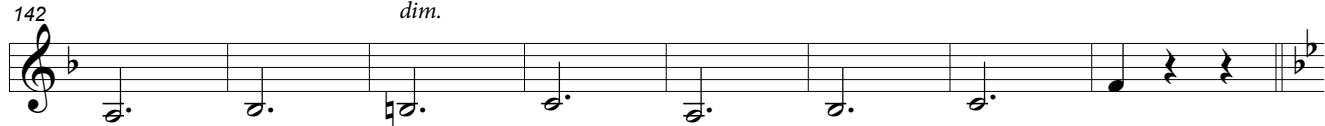

**Andante** ♩ = 84  
24

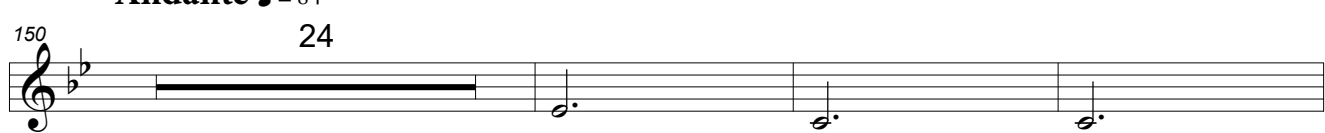

177

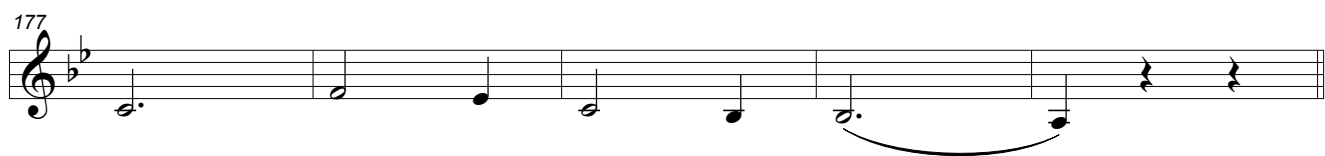

182 *pp*

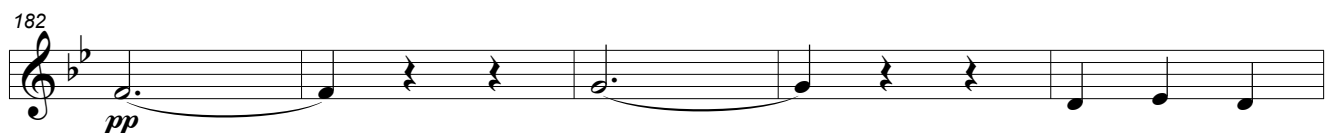

187

192

196 *rall.*

202

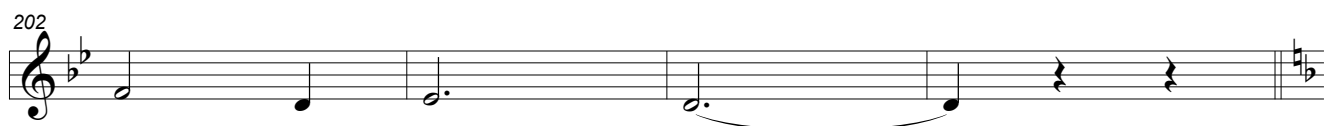

**Allegro (Tempo I)** ♩ = 120

206 2

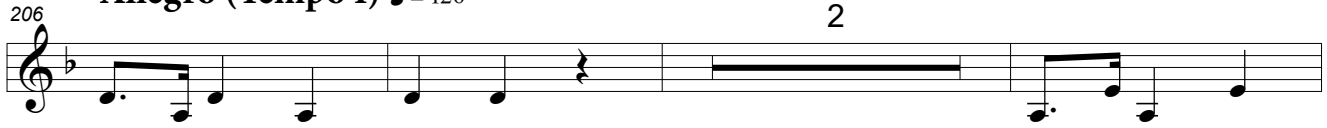

211

215

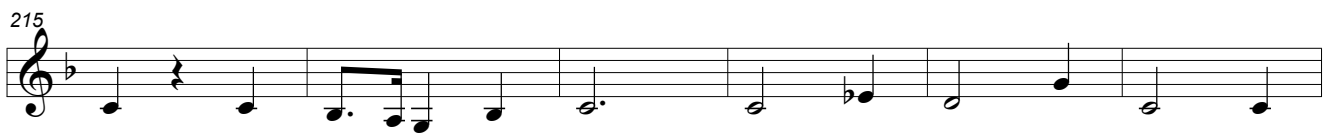

221

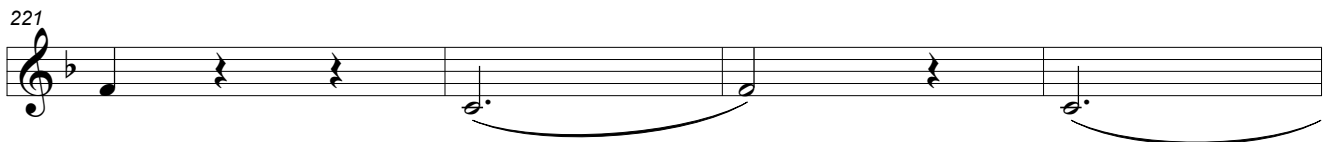

*rall.*

*a tempo*

225

230

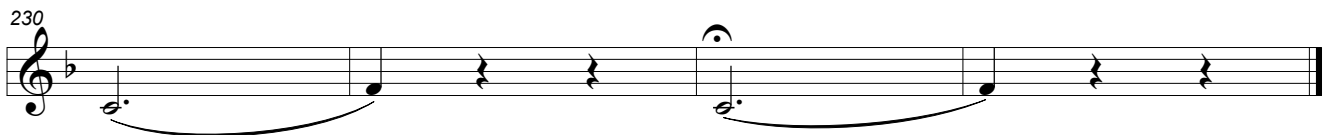

Trompa em Fá 2

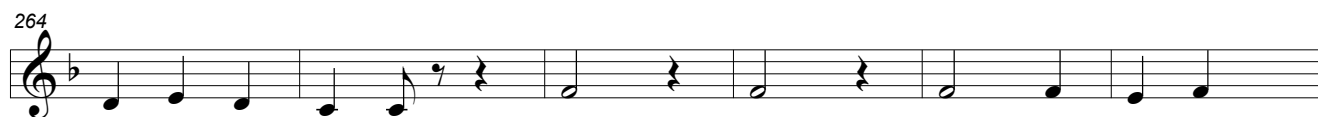
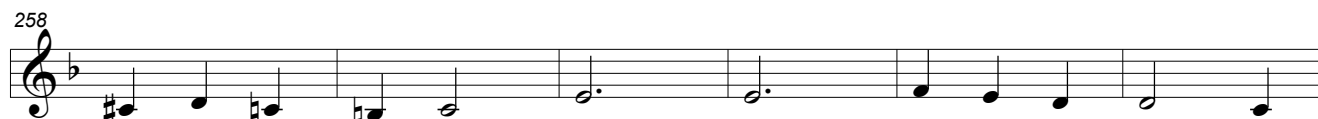
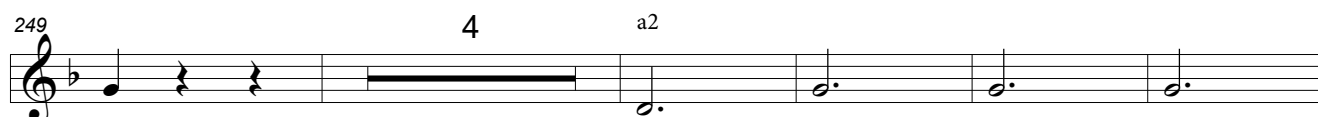
**C R E D O****Allegro maestoso** ♩ = 120*rall. poco a poco*

**Adagio** ♩ = 63

290 8

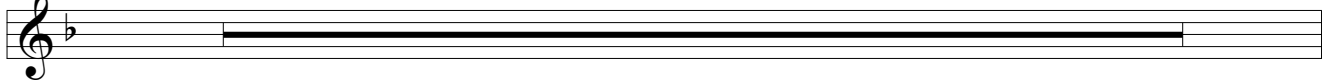

298

302

306

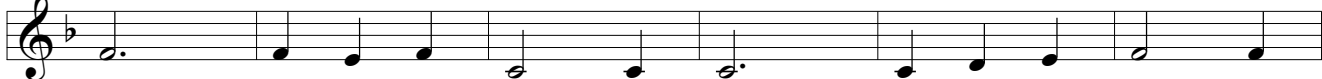

312

319

326 2. *rall.*

**Allegro (Tempo I)** ♩ = 120

334 a2

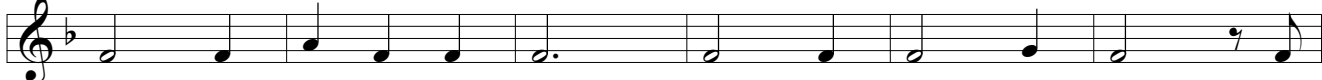

Trompa em Fá 2

340 2.

346

352

358

364

370

376

383

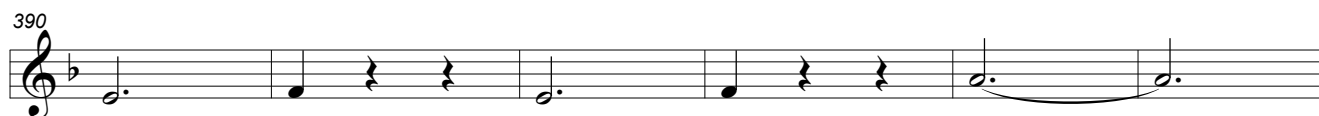

*poco rall.*

*molto rall.*  
7

*a tempo*

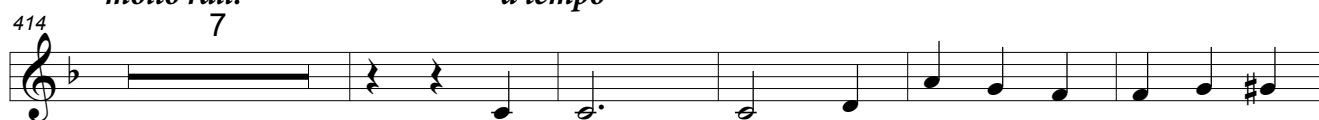

## SANCTUS

**Adagio** ♩ = 60

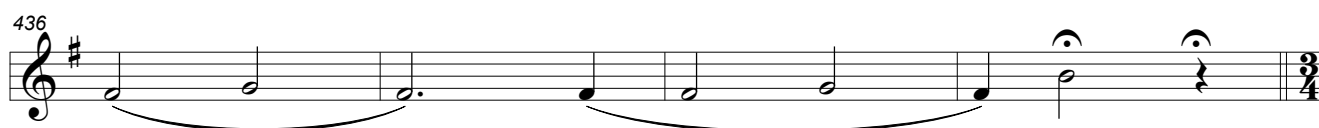
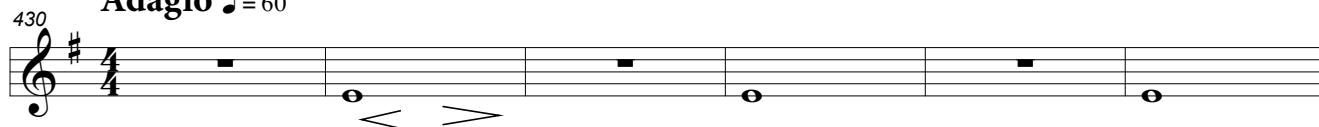

Trompa em Fá 2

**Allegro** ♩ = 120**BENEDICTUS****Andante** ♩ = 69**Più Allegro***rall.*

# AGNUS DEI

Andante sostenuto  $\text{♩} = 66$

505

*p*

511

518

524

8

537

545

8

*pp*

4

98 24

126 a2 *p*

130 a2 16

**Andante** ♩ = 84 32

184

188 8

*rall.*

199

**Allegro (Tempo I)** ♩ = 120

203 2

210 *>* *>* *>* *>* 9

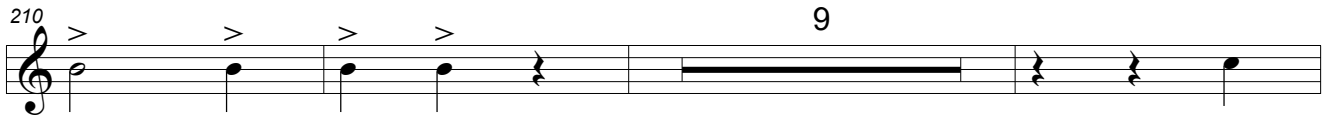

222 *rall.*

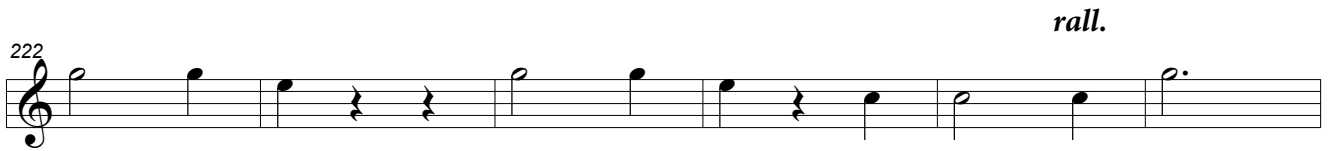

228 *a tempo*

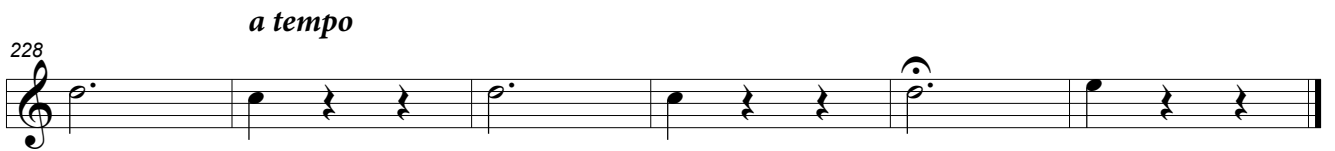

## C R E D O

234 **Allegro maestoso** ♩ = 120 4

243

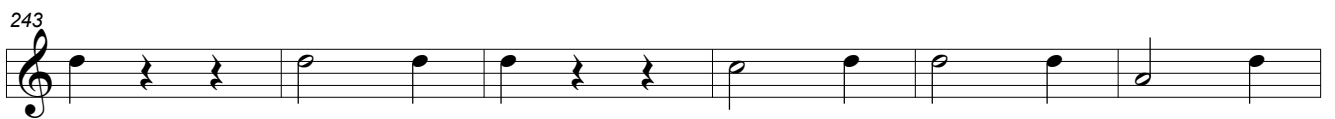

249 16

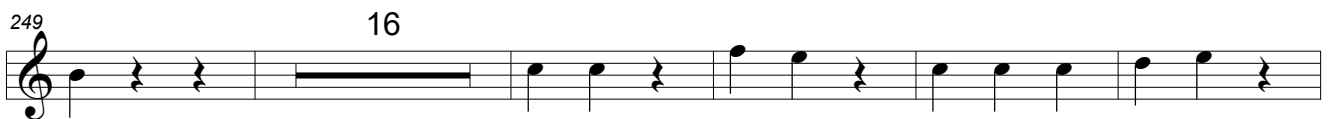

270 3

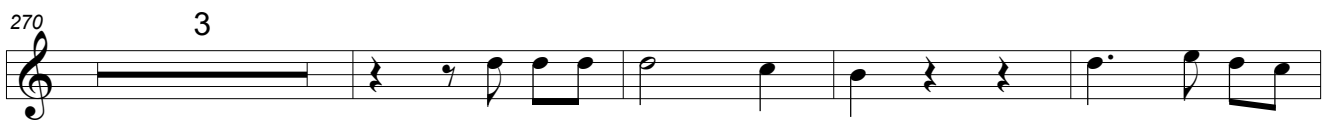

277 8

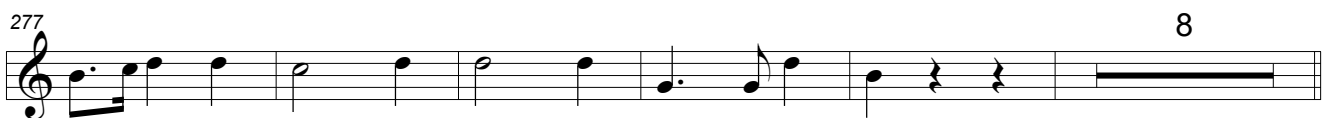

**Adagio**  $\text{♩} = 63$

290 8 8 15 *pp*

322

327 3

334 **Allegro (Tempo I)**  $\text{♩} = 120$  4

343

349

355 7

367

Trompete em Si $\flat$  1

373 16

394 15 8

*a tempo*

421

426

SANCTUS

**Adagio** ♩ = 60

430 *pp*

436

**Allegro** ♩ = 120

440 8

453

459 4

### BENEDICTUS

468 **Andante**  $\text{♩} = 69$   
4 17 6

496

500 *rall.*

### AGNUS DEI

505 **Andante sostenuto**  $\text{♩} = 66$   
4 11 1. *pp*

524 7

536 a2

542 12 4

# Missa II

A01 – em homenagem à Santa Cecília

Paulino Chaves

## KYRIE

**Allegro**

## GLORIA

**Allegro**  $\text{♩} = 120$

126 a2 a2

*p*

131 16

150 **Andante**  $\text{♩} = \frac{84}{32}$

*pp*

185

189 8

200 *rall.* 3

206 **Allegro (Tempo I)**  $\text{♩} = 120$  2

210 9

**Adagio**  $\text{♩} = 63$

290 8 8 15 *pp*

322

327 3

**Allegro (Tempo I)**  $\text{♩} = 120$

334 4

343

349

355 7

367

Trompete em Si $\flat$  2

374 16

396 15 8 *a tempo*

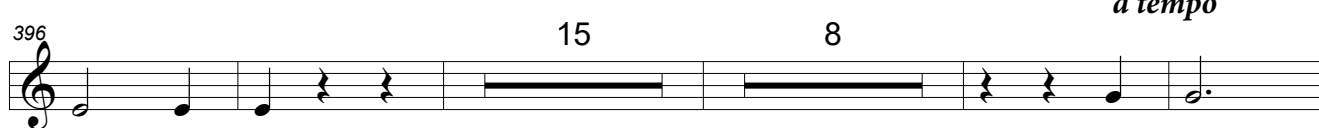

423

### SANCTUS

430 **Adagio** ♩ = 60

436

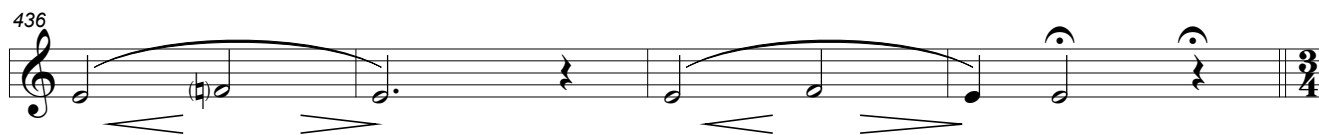

**Allegro** ♩ = 120

440 8

456 4

# BENEDICTUS

468 **Andante**  $\text{♩} = 69$  **Più Allegro**

17 6

496

*rall.*

501

# AGNUS DEI

**Andante sostenuto**  $\text{♩} = 66$

505 16 8

529 7 a2

539

543 12 4

Tímpanos

# Missa II

A01 – em homenagem à Santa Cecília

Paulino Chaves

## KYRIE

**Allegro**

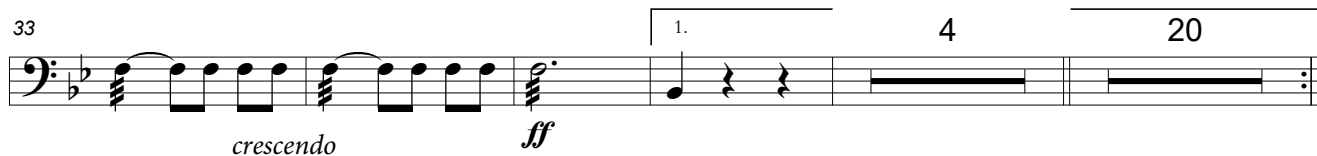
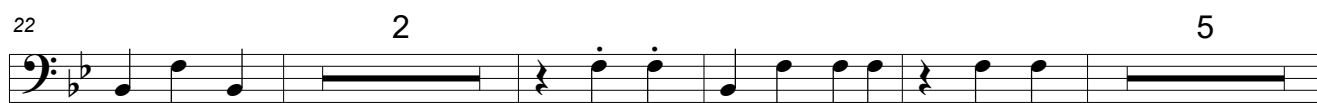

61 2. *rall. e dim.*

## GLORIA

66 **Allegro** ♩ = 120

70 16

89

93 8

104

108 16

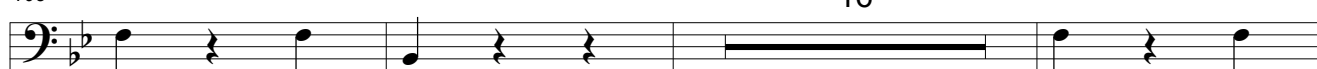

Tímpanos

127 4

134

142 *dim.* *rall.*

**Andante** ♩ = 84

150 22

175

179 24

**Allegro (Tempo I)** ♩ = 120

206 16

*rall.*

225

*a tempo*

228

**CREDO**

234 **Allegro maestoso** ♩ = 120 52

290 **Adagio** ♩ = 63 8 8 28

334 **Allegro (Tempo I)** ♩ = 120 79 17

**SANCTUS**

430 **Adagio** ♩ = 60 10 **Allegro** ♩ = 120 25 2

**BENEDICTUS**

468 **Andante** ♩ = 69 4 17 **Più Allegro** 15

# AGNUS DEI

Andante sostenuto ♩ = 66

505

4

10

520

525

529

8

4

543

12

4

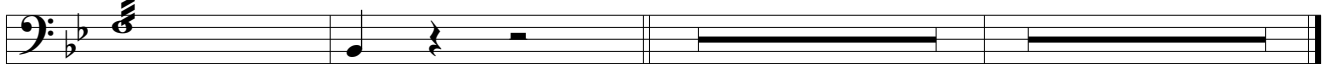

# Missa II

A01 – em homenagem à Santa Cecília

Paulino Chaves

## KYRIE

**Allegro**

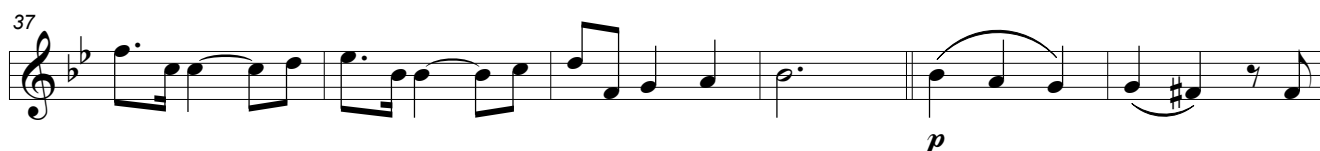
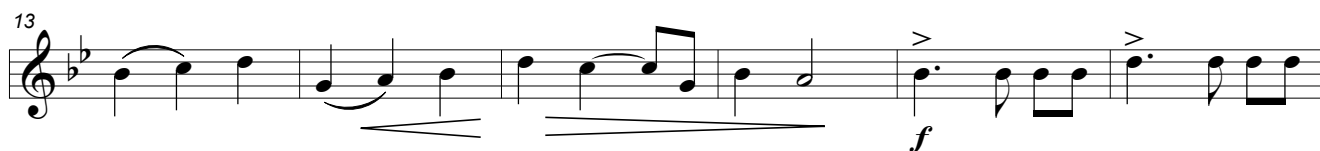

43

49

55

61

*rall. e dim.*

# GLORIA

66

**Allegro** ♩ = 120

72

78

84

Violinos I

90

96

102

108

114

120

126

132

Violinos I

186

*mf*

192

198

*rall.*

204

**Allegro (Tempo I)** ♩ = 120

*f*

210

216

*f*

222

*ff*

*rall.*

228

*a tempo*

*ff*

## C R E D O

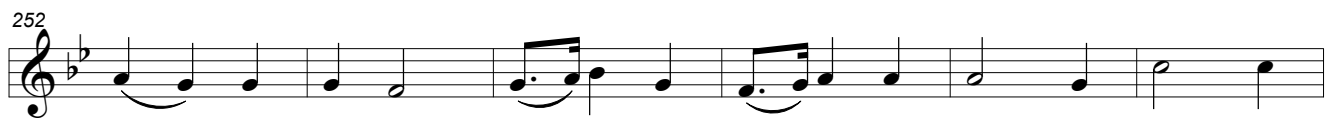
Allegro maestoso  $\text{♩} = 120$ 

Violinos I

*rall. poco a poco*

282

*p*

288

**Adagio** ♩ = 63

*p*

294

300

306

312

318

*sempre p*

324

*pp*

330

*rall.*

**Allegro (Tempo I)** ♩ = 120

334 *f*

340

346

352 *p*

358

364 *f*

370

376

382 *p* *crescendo*

388 *f*

Violinos I

394

400

*p* *f*

*poco rall.*

406

*molto rall.*

*ff*

412

*a tempo*

*ff*

418

424

SANCTUS

Adagio ♩ = 60

430

*p*

436

**Allegro** ♩ = 120

440 *f*

448

455

462 *poco rall.*

**BENEDICTUS**

**Andante** ♩ = 69

468 *p*

473

479 *p*

**Più Allegro**

485 *dim.*

491 *crescendo* *mf*

Violinos I

*rall.*

498

*f* *ff*

AGNUS DEI

Andante sostenuto ♩ = 66

505

*p*

510

520

*p*

526

*p*

532

*crescendo* *p*

538

*f* *p*

545

*p*

550

*p*

*rall.*

555

*pp morendo*

# Missa II

A01 – em homenagem à Santa Cecília

## KYRIE

Paulino Chaves

**Allegro**

1

9

15

21

27

34

41

47

53

*rall. e dim.*

59

## GLORIA

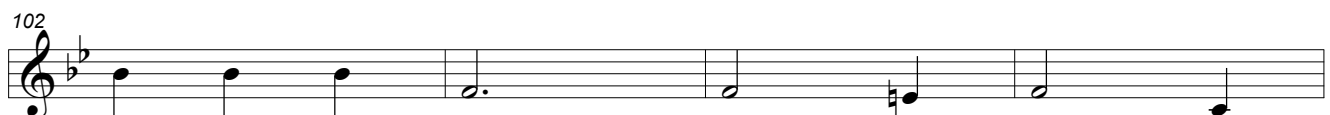
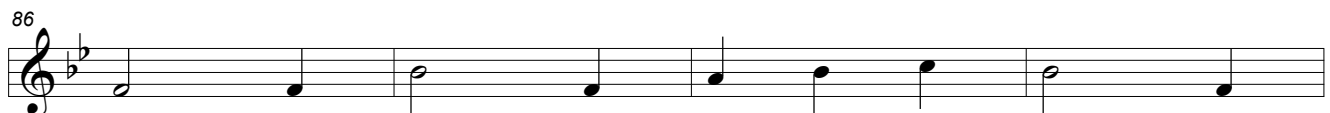
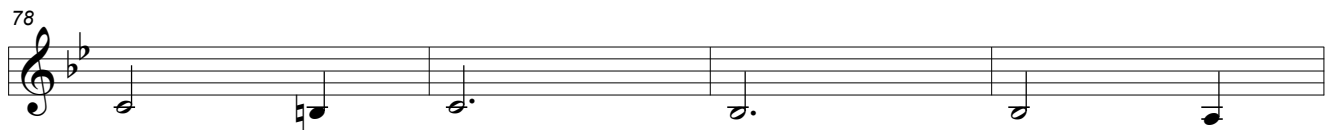
66 **Allegro** ♩ = 120

Violinos II

106

112

118

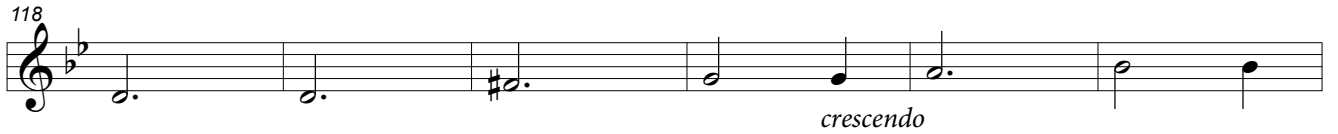

*crescendo*

124

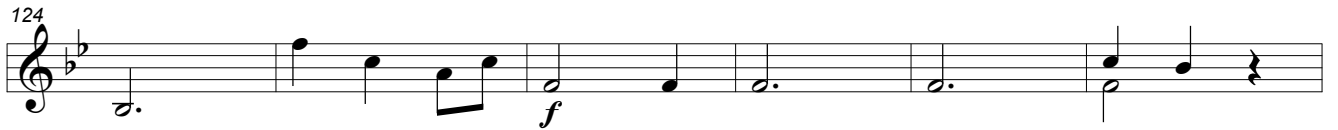

*f*

130

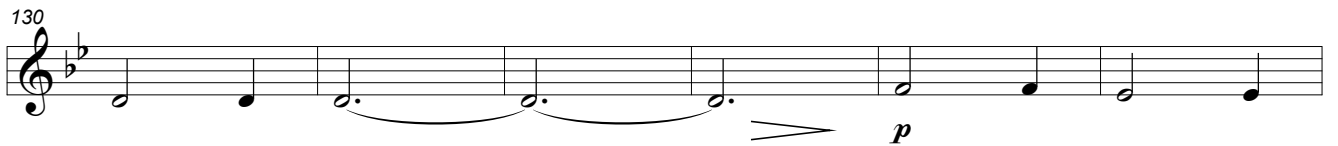

*p*

136

142

*dim.* *rall.*

148

**Andante** ♩ = 84

154

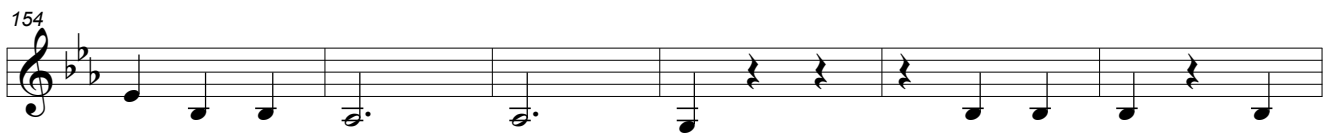

160

166

172

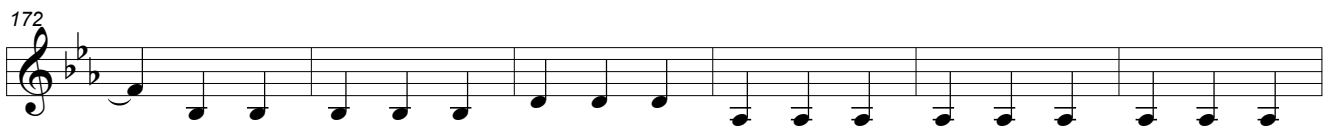

178

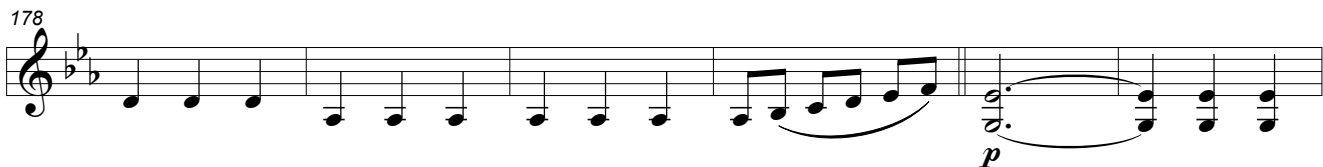

184

190

*rall.*

196

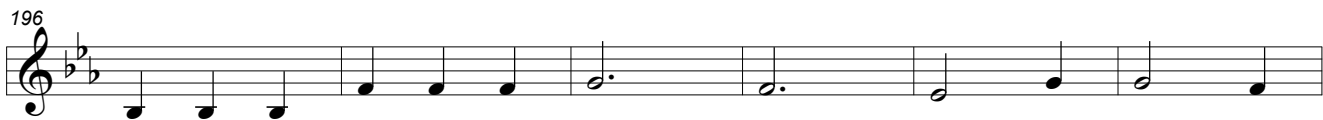

**Allegro (Tempo I)** ♩ = 120

202

208

214

220

*rall.*

*a tempo*

226

## Violinos II

## C R E D O

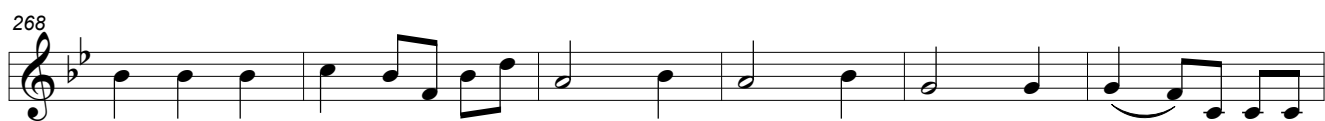
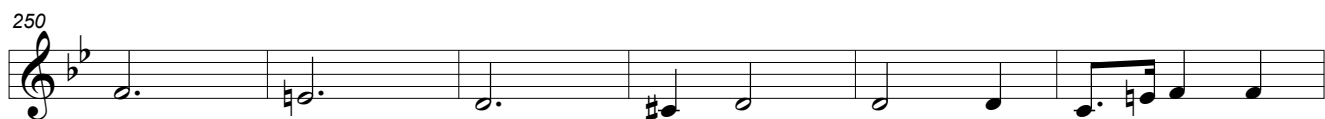
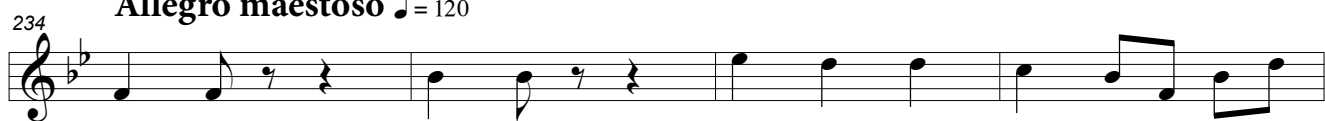
**Allegro maestoso** ♩ = 120*rall. poco a poco*

**Adagio** ♩ = 63

290

294

300

306

312

318

324

329 *rall.*

## Violinos II

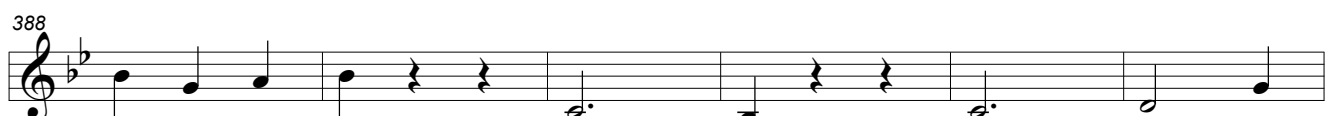
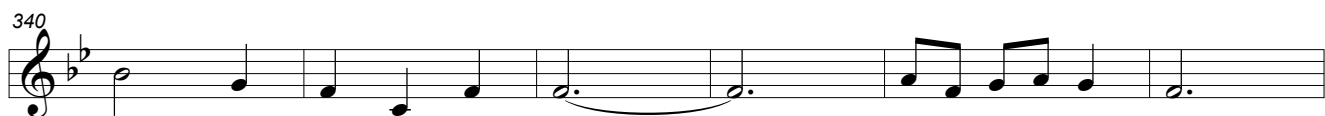
**Allegro (Tempo I)** ♩ = 120

*poco rall.*

*molto rall.*

*a tempo*

## SANCTUS

**Adagio** ♩ = 60

**Allegro** ♩ = 120

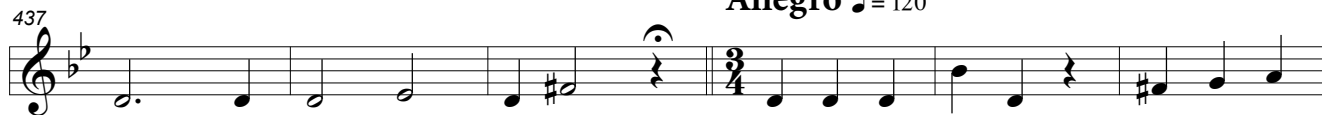

*poco rall.*

## Violinos II

**BENEDICTUS**

468 **Andante** ♩ = 69

473

477

481

485 *dim.*

489 **Più Allegro**

493

497

501 *rall.*

# AGNUS DEI

Andante sostenuto ♩ = 66

505

511

520

526

532

538

545

550

556

rall.

# Missa II

A01 – em homenagem à Santa Cecília

Paulino Chaves

## KYRIE

**Allegro**

# GLORIA

66 **Allegro** ♩ = 120

*mf* *p*

73

81

87

94

101

108

113

Violas

121

*crescendo* *f*

127

133

> *p*

141

*dim.* *rall.*

150

**Andante** ♩ = 84

155

161

167

173

179

185

188

193

198

*rall.*

202

206

**Allegro (Tempo I)** ♩ = 120

## Violas

212

217

*rall.*

223

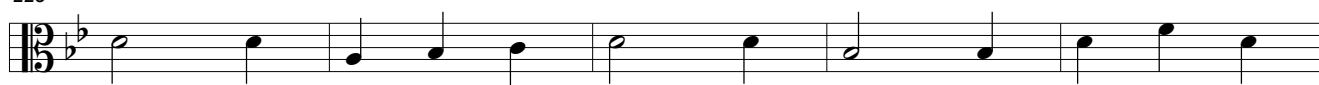
*a tempo*

228

## C R E D O

**Allegro maestoso** ♩ = 120

234

242

249

259

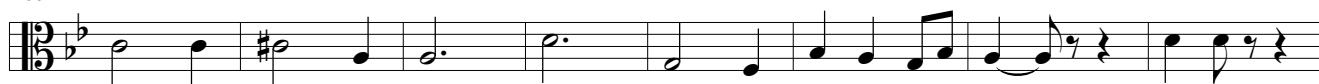

267

271

276

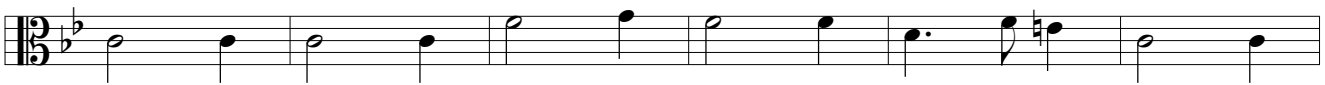

*rall. poco a poco*

282

**Adagio** ♩ = 63

288

294

300

306

312

319

*rall.*

326

334 **Allegro (Tempo I)** ♩ = 120

340

346

352

358

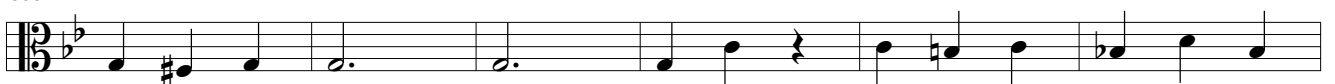

364

## Violas

370

376

382

388

394

400

*poco rall.*

406

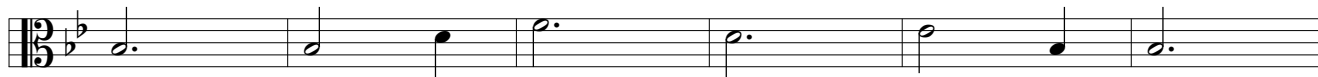
*molto rall.*

412

*a tempo*

418

424

## SANCTUS

430 **Adagio** ♩ = 60

435

440 **Allegro** ♩ = 120

444

448

452

456

460

464 *poco rall.*

Violas

# BENEDICTUS

468 **Andante** ♩ = 69

## Più Allegro

*rall.*

## AGNUS DEI

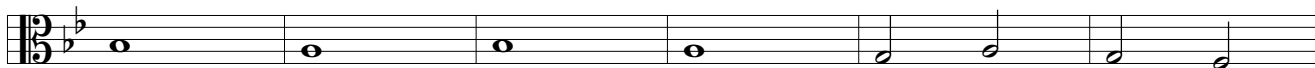
505 **Andante sostenuto** ♩ = 66

511

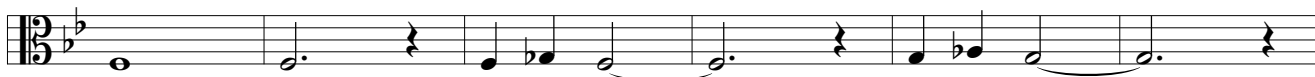

517

523

529

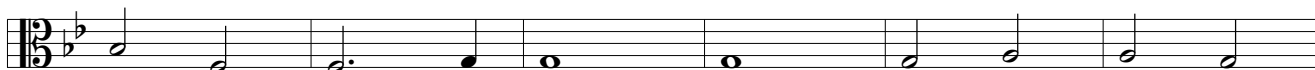

535

541

547

553

# Missa II

A01 – em homenagem à Santa Cecília

Paulino Chaves

## KYRIE

**Allegro**

9

17

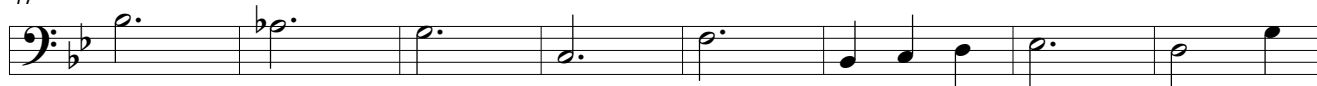

25

33

41

49

57

*rall. e dim.*

# GLORIA

66 **Allegro** ♩ = 120

> *p*

Violoncelos

138

*dim.*

*rall.*

**Andante** ♩ = 84

146

154

162

170

176

182

*p*

191

*rall.*

199

206 **Allegro (Tempo I)** ♩ = 120

214

221

*rall.*

228

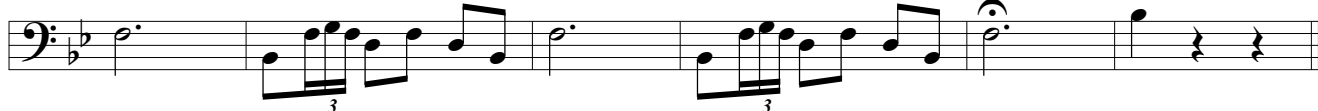
*a tempo***CREDO**234 **Allegro maestoso** ♩ = 120

240

246

## Violoncelos

252

258

264

269

274

278

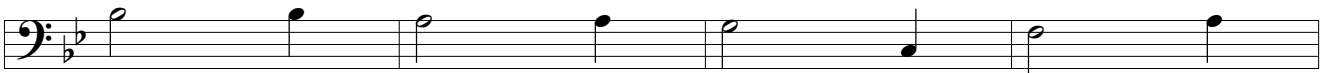

282

*rall. poco a poco*

286

**Adagio** ♩ = 63

290

298

306

314

322

*rall.*

330

**Allegro (Tempo I)** ♩ = 120

334

342

350

Violoncelos

358

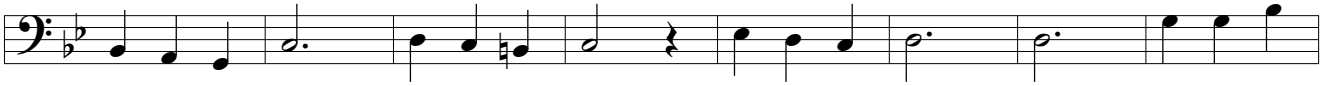

366

374

382

392

399

*poco rall.*

*molto rall.*

408

*a tempo*

416

424

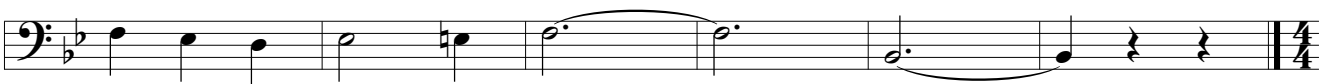

## SANCTUS

430 **Adagio** ♩ = 60

436

440 **Allegro** ♩ = 120

447

456

462 *poco rall.*

## BENEDICTUS

468 **Andante** ♩ = 69

474

Violoncelos

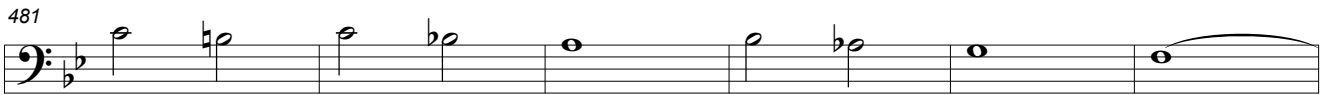
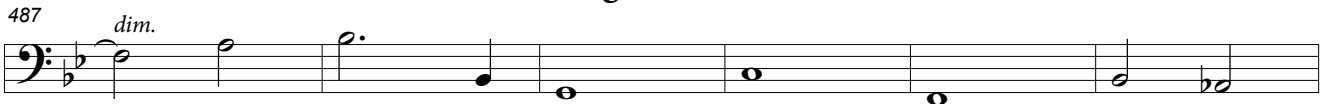
**Più Allegro****AGNUS DEI****Andante sostenuto** ♩ = 66

529

535

539

545

550

555

*rall.*

*pp* *morendo*

# Missa II

A01 – em homenagem à Santa Cecília

Paulino Chaves

## KYRIE

**Allegro**

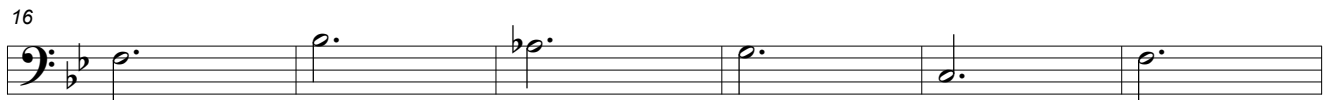

# GLORIA

66 **Allegro** ♩ = 120

66 *mf*

70 *p*

77

82

88

93

99

106 7

Contrabaixos

117

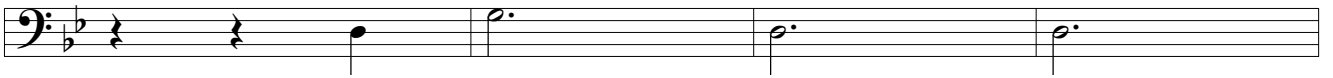

121

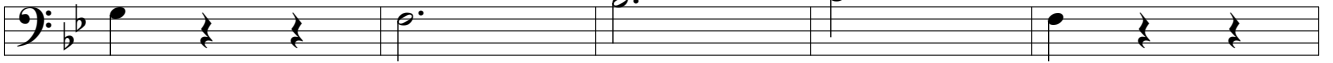

126

132

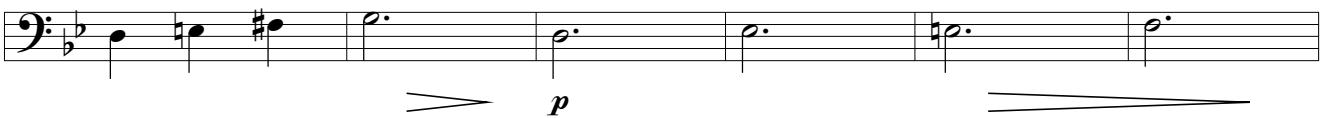

138

144

**Andante** ♩ = 84

150

175

182

*p*

186

193

*rall.*

200

206

**Allegro (Tempo I)** ♩ = 120

211

216

*rall.*

*a tempo*

226

## C R E D O

234 **Allegro maestoso** ♩ = 120

240

246

254

260

267

275

281

*rall. poco a poco*

**Adagio** ♩ = 63

290 8 8 22

*rall.*

328

**Allegro (Tempo I)** ♩ = 120

334

340 3 pizz. 3

349 arco

355 7

366

371

Contrabaixos

377

383

389

395

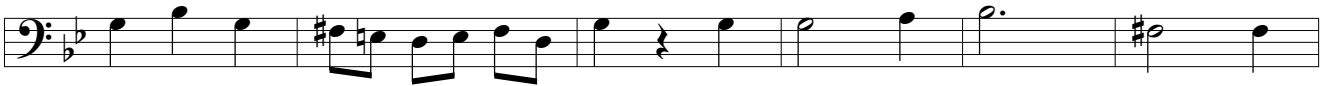

401

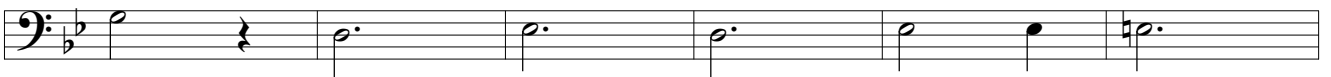

*poco rall.*

407

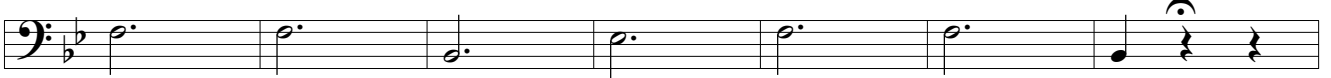

*molto rall.*

5

*a tempo*

414

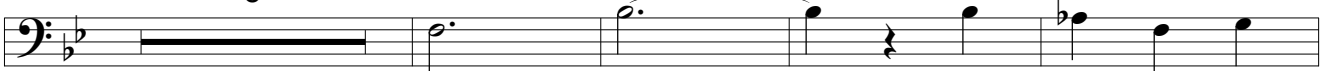

423

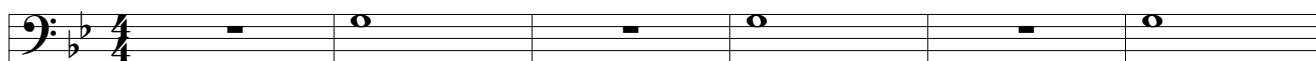

## S A N C T U S

430 **Adagio** ♩ = 60436 **Allegro** ♩ = 120

442

448

454

460

*poco rall.*

## B E N E D I C T U S

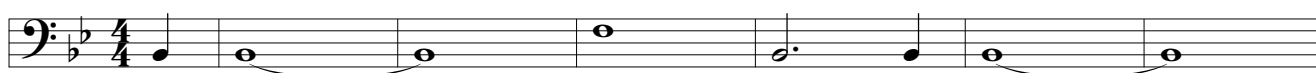
468 **Andante** ♩ = 69

Contrabaixos

475

**Più Allegro**

481

6

*dim.*

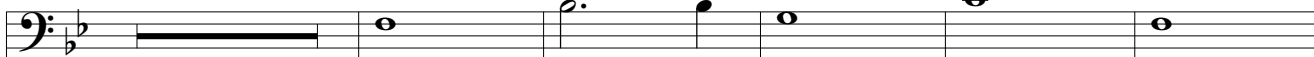

492

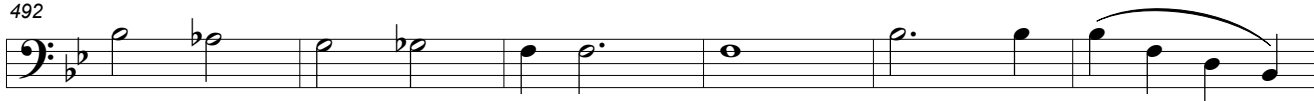

*rall.*

498

**AGNUS DEI**

**Andante sostenuto** ♩ = 66

505

4

7

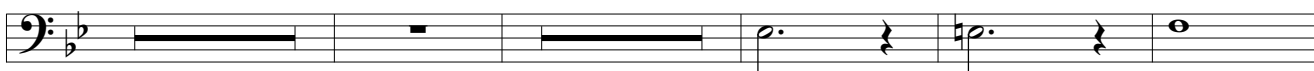

520

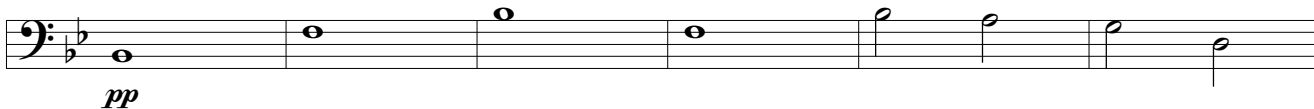

526

3

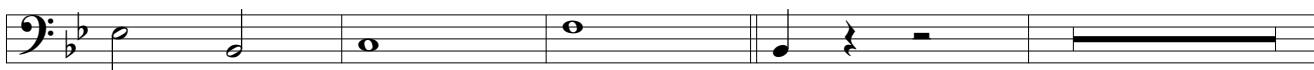

533

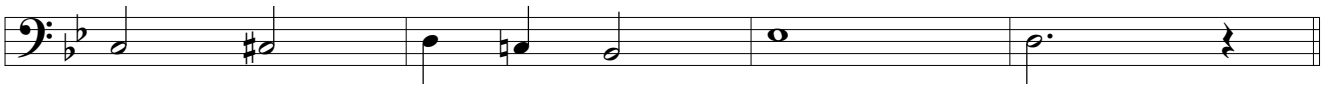

537

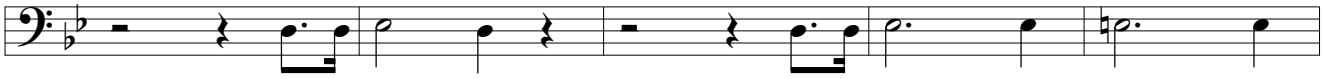

542

