

Paulino Chaves (1883–1948)

Missa

Versão 2

Editoração: Thiago Rocha; Marcos Pantaleoni

coro, orquestra
(choir, orchestra)

Partes:

Flauta 1 – p.1	Trompa 1 em Fá – p.131	Tímpano – p.215
Flauta 2 – p.19	Trompa 2 em Fá – p.145	Vozes – p.227
Oboé 1 – p.37	Trompete 1 em Sib – p.159	Piano ou Órgão – p.279
Oboé 2 – p.51	Trompete 2 em Sib – p.171	Harpa – p.297
Clarinete 1 em Sib – p.63	Trombone 1 – p.183	Violino I – p.315
Clarinete 2 em Sib – p.81	Trombone 2 – p.191	Violino II – p.339
Fagote 1 – p.99	Trombone 3 – p.199	Viola – p.361
Fagote 2 – p.115	Tuba – p.207	Violoncelo – p.381
		Contrabaixo – p.403

416 p.

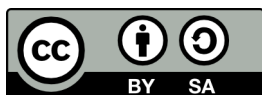

MUSICA BRASILIS

Missa

KYRIE

Versão 2

Paulino Chaves

Moderato

A

B

GLORIA

Allegro maestoso

8va

3

(8va)

A

2

B

20

26

32

I.

38

88

pp

C R E D O

Allegro non troppo ma deciso

pp *mf* *f*

7

f *ff* *marcato*

12

f *ff* *sec*

16

22

25

27

B Scherzando

29

32 *8va marcato*

35 *(8va)*

39

C ♩. = ♩. (anterior)

43

47 *8va rall. molto*

49 *marcato*
Tempo I

52

55

Andante (quasi Adagio)

58-60

Adagio

71

75

78

L'istesso tempo (Adagio)

80

85

91

95

123

126

130

8^{va}

134

(8^{va})

rall. molto

Tempo I

137

(8^{va})

allargando

140

rall. molto

Molto meno mosso

144

I.

Quasi largo

pp

153

Largo

pp

OFFERTORIUM

Molto lento

sec.
a2

I. 2 7

pp

A 13-15 3 I.

20 2

B 26 sec. mf

32-33 Adagio non troppo 2 4

C 40 8va I. 2

46

D 50 accell. p

Andantino

53 *8va* I.

56 I.

E

60 *a2* *accell.*

64 *F I.*

Tempo de marcia

67 *8va*

70 *(8va)*

74 *(8va)* *a2* *8va*

76 *(8va)*

79 a2 G

86 *rall.* *rall. molto* *molto meno mosso*

90

94-95 **Tempo I** a2 sec. *pp*

H 114 *pp*

118 **Tempo I** *pp* 8va

I 127 *pp*

131-134 **K** a2 *rall. saliente* *pp*

SANCTUS

Allegro energico (fugato)

BENEDICTUS

Andante
espressivo

Energico assai ma l'istesso tempo

A

AGNUS DEI

Andante espressivo (con carater de improviso)

espressivo **Tempo I**

3 4 4

pp

14 I.

20

27

34 *sva*

41 I. *col canto*

47 a2

53

non legato

59 *pp*

61

63 *ff*

69

75

HYMNUS SANCTI ALUYSII

Allegro energico *va-*

8 *marcato* *sfz*

14

18

22 *8va* -----

26

30

34-38 **Tempo I**
5
8va -----

43
p *ff*

49 *8va* ----- *marcato*

52 (*8va*) -----

58

61 *I. cantando*

Missa

Versão 2

Paulino Chaves

KYRIE

Moderato

A

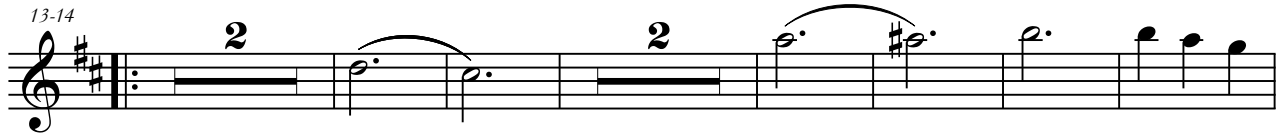

B

D **Meno mosso**

Fine

15

GLORIA

Allegro maestoso

8va-----4

A
11

15-16 2 B

34 3

43 **Andante** **C** *con anima*

53 *pp*

57 *dim.*

61 *mf* **Tempo I**

64 **Allegro maestoso (come prima)** *non legato*

69

75

81

88

pp

C R E D O

Allegro non troppo ma deciso

2

pp *mf* *f*

7

f *marcato* *ff*

12

f *A sec*

16

22

24

27

6

B Scherzando

29

32

34 *8va marcato*

37

40

C 45 $\text{♩} = \text{♩} \text{ (anterior)}$

48 *8va rall. molto* **Tempo I** *marcato*

52

55

58-60 **Andante (quasi Adagio)**

66-70 **Adagio**

75

78

80 **L'istesso tempo (Adagio)**

85

91

95

121 (8^{va})

124

130 (8^{va})

134 (8^{va})

rall. molto **Tempo I**

137 (8^{va})

allargando

140

rall. molto **Molto meno mosso**

149-152

Quasi largo **Largo**

OFFERTORIUM

Molto lento

a2 sec.

A

4 pp 7 13

B

26-29

sec.

4 mf

32-33

Adagio non troppo

2 4

C

40-42

3 2

46

D

accel.

50

p

Andantino

53

8^{va}

8^{va}

56

2

E

accel.

60 a2

64 F 2

Tempo de marcia

68 8va-

72 (8va)-

75 a2 8va-

77 (8va) a2

80 G

83 rall.

87 rall. molto molto meno mosso

Tempo I

a2
sec.

91

101-113

H

117

8^{va}-----

Tempo I

123

(8^{va})-----

3 I

129

4 K a2

rall. saliente

SANCTUS

5

Allegro energico (fugato)

9-27

19

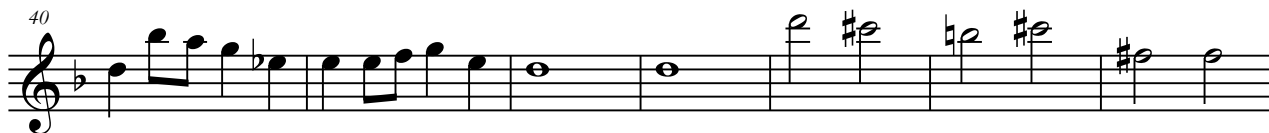

BENEDICTUS

Andante
espressivo

A **Energico assai ma l'istesso tempo**

8^{va}-----

(8^{va})-----

(8^{va})-----

AGNUS DEI

Andante espressivo (con carater de improviso)

8 Tempo I 7

pp

17

22

27

34

8va

8

49

a2

53

59

non legato

pp

61

63

69

75

HYMNUS SANCTI ALUYSII

Allegro energico

8^{va}-----
2 marcato 8

14

18

22

26

30

34-38

Tempo I

5

8^{va}

43

p *ff*

3

49

8^{va} marcato

3 3 3

52

(8^{va})

2

3

58

2.

3 3 3 3 3

61

ff

7

71

76

81

85

88

Missa

Versão 2

Paulino Chaves

KYRIE

Moderato A

12 2

23

30 B

38 I.

45 2

54

62

71 C 5 D Meno mosso Fine 15 pp < >

GLORIA

Allegro maestoso

A

B

Andante

C

61 $\text{♩} = \text{♩.}$ *rall.* **Tempo I**

mf
Allegro maestoso (come prima)

64

71

78

85 **6**

C R E D O

Allegro non troppo ma deciso

3

mf *pp* *marcato* *f* *ff* *ff*

7

11 **A** *sec*

16

21

25

B Scherzando

29

p

33

38

42

C ♩ = ♩ (anterior)

12/8

46

rall. molto

Tempo I
marcato

48

52

55

58-60 **Andante (quasi Adagio)**

71-78 **Adagio** **L'istesso tempo (Adagio)**

83

89

95

Allegro come prima

100

104

108

112

118

pp

123

127

132

molto cresc. *rall. molto* **Tempo I**

134

allargando *rall. molto* **Molto meno mosso**

138

145

Quasi largo **Largo**

pp *pp*

OFFERTORIUM

Molto lento

I. **A**

2 7 13

pp

B

26-29 *mf* **Adagio non troppo**

4 2 12 4

C

I.

42

D *accl.*

46

51

Andantino

54

E

accl.

58

F I.

63

Tempo de marcia

67

71

75

a2

77

G

80

rall.

rall. molto

84

molto meno mosso

88

91

Tempo I

94-97

116

Tempo I

123

131

K

rall.

135

saliente

SANCTUS

Allegro energico (fugato)

BENEDICTUS

Andante

A Energico assai ma l'istesso tempo

AGNUS DEI

Andante espressivo (con carater de improviso)

rall. molto

Tempo I

4

I.

pp

10-20

11

I.

2

27

32

36

41-48

8

54

59

I. *col canto*

67

ff

74

HYMNUS SANCTI ALUYSII

Allegro energico *marcato*

2 3 3 *sfz* 7

13 3 6

23

28

Tempo I 33 1. 5

42 *p* 3 *ff*

49 *marcato*

54 3

58 2 3 2 3 3

62 3 3 *ff* 6 3

Missa

Versão 2

Paulino Chaves

KYRIE

Moderato A

12 2 2

23

B

30

38

4

46

2

55

64

C

73

5 *Fine* 15

pp < >

GLORIA

Allegro maestoso

A

B

Andante

C

Allegro maestoso (come prima)

C R E D O

Allegro non troppo ma deciso

B Scherzando

29 

33 

38 

C ♩. = ♩ (anterior)

42 

46 

rall. molto

Tempo I
marcato

48 

52 

55 

Andante (quasi Adagio)

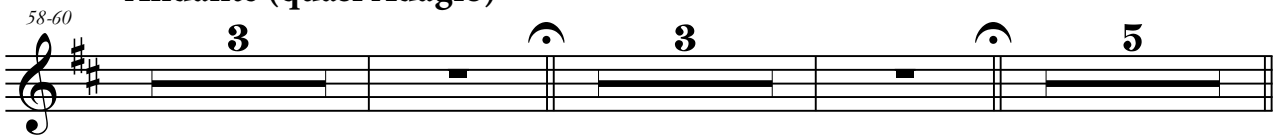
58-60 

Adagio

L'istesso tempo (Adagio)

71-78
8

83

89

95

Allegro come prima

100

104

108

112

118

123

128

132

molto cresc. **Tempo I**

134

rall. molto

138

allargando *rall. molto* **Molto meno mosso**

145

Quasi largo **Largo**

pp *pp*

OFFERTORIUM

Molto lento

2 **3** **7** **13** **A**

B

26-29 *mf* *sec.* **Adagio non troppo**

4 **2** **4**

C

38

3

44-45

2

D

50 *accel.*
p

54 **Andantino**
E *accel.*

58 F

63 3

69-77 **Tempo de marcia**
9 a2 G

80 *rall.* *rall. molto*

84 **molto meno mosso**

88-89 2 a2 *f* H

94-97 **Tempo I**
4 3 13 H

116 **Tempo I**
pp *pp*

I

124-126

3

pp

131

I.

K

135-136

2

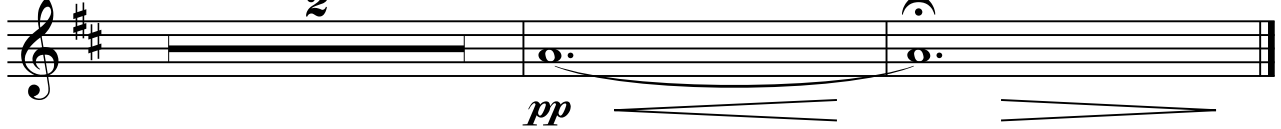

pp

SANCTUS

Allegro energico (fugato)

7

23

35

41

48

54

BENEDICTUS

Andante

A Energico assai ma l'istesso tempo

AGNUS DEI

Andante espressivo (con carater de improviso)

Tempo I

41-48

54

59-63

67

ff

74

HYMNUS SANCTI ALUYSII

Allegro energico

marcato

13

23

27

31

1.

Tempo I

39

p *ff* 3

49

marcato

54

58

62

ff 3 6 3

72-74

78

83

88

sec sec

Missa

Versão 2

Paulino Chaves

KYRIE

Moderato **A**

12 2 2

23 30

B

37 2

46 2

C

73 *Fine*

D

Meno mosso

GLORIA

Allegro maestoso

43 *Andante espressivo*

48 *pp* C

52 *con anima*

pp *cresc.*

57 *dim.*

61 *mf* *rall.* **Tempo I** **Allegro maestoso (come prima)**

66 *non legato*

72

80

87 *pp*

C R E D O**Allegro non troppo ma deciso**

2

pp *mf* *f*

7 *f* *marcato* *ff*

12 *A* *sec*

17

21

23 *non legato*

25

27 **B Scherzando** *marcato*

31 *marcato*

35

38

42

C $\bullet = \bullet$ (anterior) I.

45

47 *rall. molto*

49 **Tempo I**
marcato

53

58-60 **Andante (quasi Adagio)**

espressivo (quasi recitativo ma in tempo)

rall.

66

Adagio
col canto

71

pp

76

L'istesso tempo (Adagio)

80

83

86

89

92

95

Allegro come prima

100

103

105

107

109

111

113

115

119

122

125

129

cresc.

132

molto cresc.

rall. molto Tempo I

134

allargando rall. molto

137

Molto meno mosso allargando sempre

141

145

149-152

4

Largo I.

pp pp pp

OFFERTORIUM

Molto lento

I.

7
pp

A

13-16

4
pp

B

21

3

28

sec. 2
mf

Adagio non troppo

34

I.

C

40

I.

45

I.

D

accell.

50

p

54 **Andantino** I. 

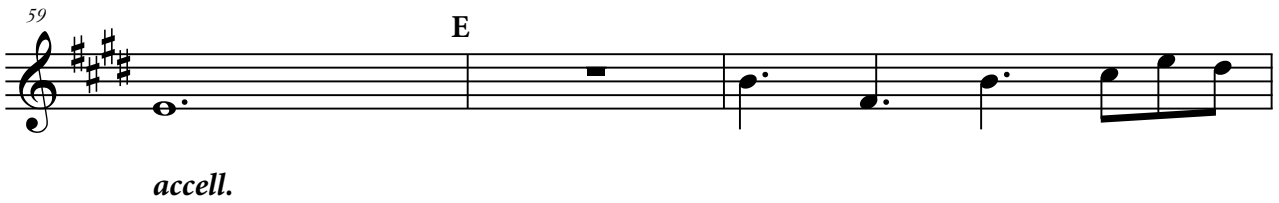
59 **E** 

accell.

62 

F **Tempo de marcia** 

70 

74 

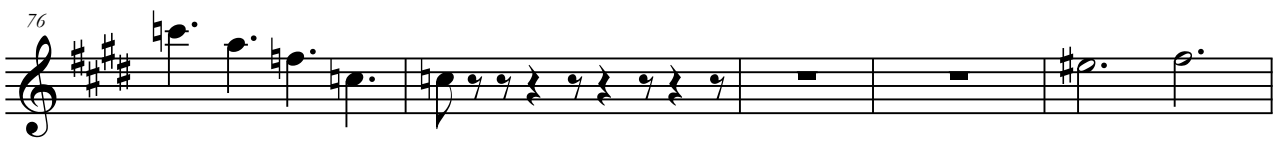
76 

G 81 

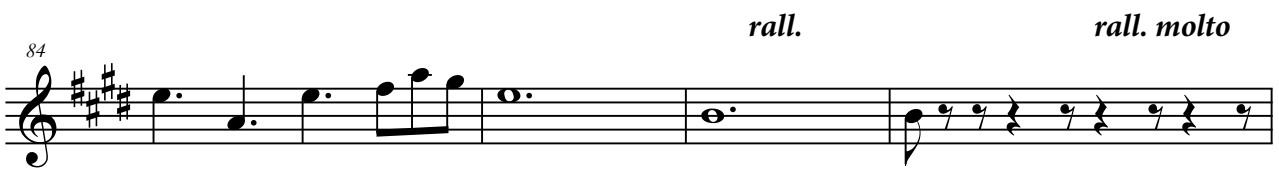
84 *rall.* *rall. molto* 

molto meno mosso

88

Tempo I

94-96

I.

3

pp

101-113

H I.

13

3

3

117

pp

3

3

3

pp

Tempo I

123

I

127

pp

132

I. K

rall.

136

saliente

pp

SANCTUS

Allegro energico (fugato)

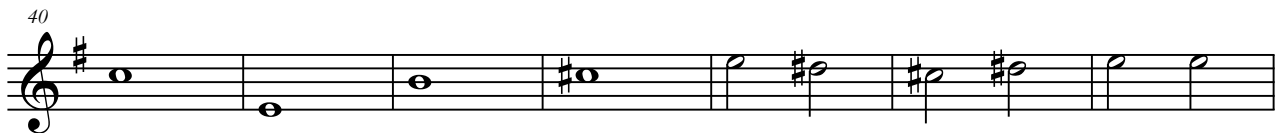
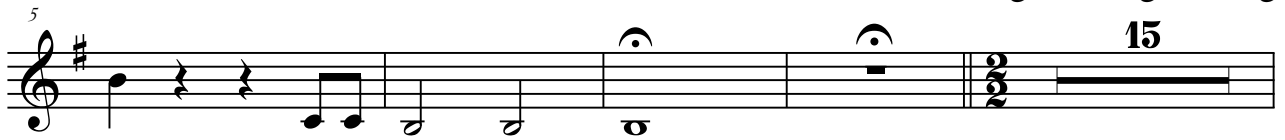

BENEDICTUS

Andante **8** I.

A Energico assai ma l'istesso tempo

14

18

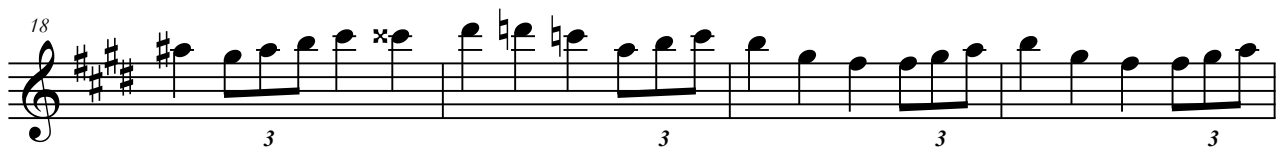

22

26

AGNUS DEI

Andante espressivo (con carater de improviso)

saliente

pp **3** Tempo I **3** *pp*

13 I. col canto

20

27 I.

33

41 I. *espressivo*

45

49 a2

53

57 I.

62 *ff*

71

HYMNUS SANCTI ALUYSII

Allegro energico *marcato*

2

6

12

17

22

26

30

Tempo I

34

38

41 *p* *ff*

46 *pp* *marcato* *cresc. poco a poco*

50

55

60 I. *cantando*

64 *ff* *pp*

69

74

79

83

87

Missa

Versão 2

Paulino Chaves

KYRIE

Moderato^A

12 2 2

23

30

B

37 2

46 2

55

64

C

73 Fine

D

Meno mosso

GLORIA

Allegro maestoso

43 **Andante**

pp

48

C

52 *con anima*

pp *cresc.*

57

dim.

61 *rall.* **Tempo I**

mf

64 **Allegro maestoso (come prima)** *non legato*

70

79

86

pp

CREDO

Allegro non troppo ma deciso

2

pp *mf* *f*

7 *marcato* *f* *ff*

12 **A** *sec*

17

19

22

25

28 **B Scherzando** *marcato*

31 *marcato*

35

38

42 *C* ♩. = ♩. (anterior)
II.
molto cresc.
rall. molto

46

Tempo I
marcato

49

53

Andante (quasi Adagio)

58-60

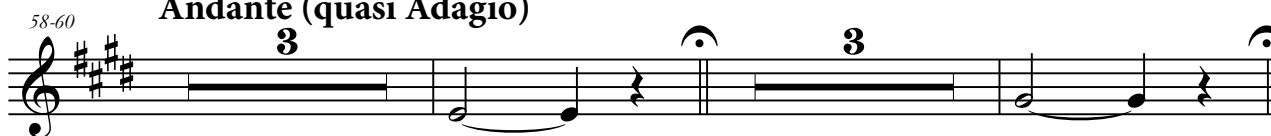

espressivo (quasi recitativo ma in tempo)

66 I. *rall.*

Adagio
col canto

71 *pp*

76

L'istesso tempo (Adagio)

80

83 II.

86 II.

89 II.

92 II.

95

Allegro come prima

100

103

105

107

109

111

114

ff

119

122

125

129

cresc.

132

molto cresc.

134

rall. molto **Tempo I**

allargando

136

rall. molto

141

Molto meno mosso *allargando sempre*

145

149-152

Quasi largo **Largo**

4

pp *pp*

OFFERTORIUM

Molto lento

Adagio non troppo

Andantino

F

Tempo de marcia

66

70

74

76

G

81

rall. rall. molto

84

molto meno mosso

88

Tempo I

94-96

H

101-113

117

pp 3 3 *pp*

Tempo I

123

I 127

pp
K

132

2 *pp*

SANCTUS

Allegro energico (fugato)

9-23 **15** II. marcato

28

33

40

BENEDICTUS

Andante

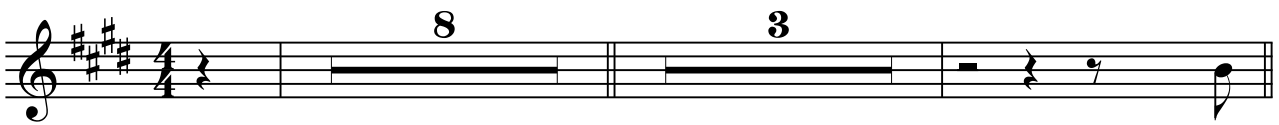

A Energico assai ma l'istesso tempo

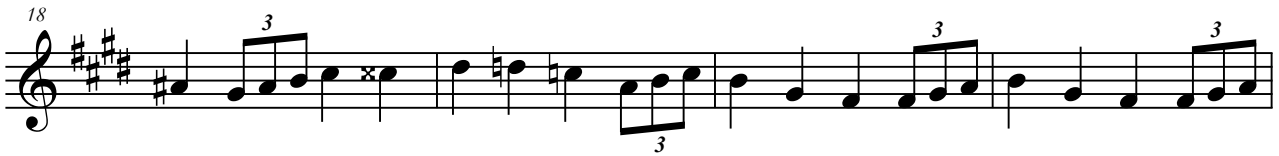

AGNUS DEI

Andante espressivo (con carater de improviso)

Tempo I

2 Isaliente 3 3

pp *pp*

13 I. col canto

20

27 I.

33

41-44 a2

53

57

64

ff

69

75

HYMNUS SANCTI ALUYSII

Allegro energico

2 *marcato* 3 3 3 3 3

6 3 3 3

12 3

17 3 3

22 3 3 3

26

30

34 **Tempo I**

38

41

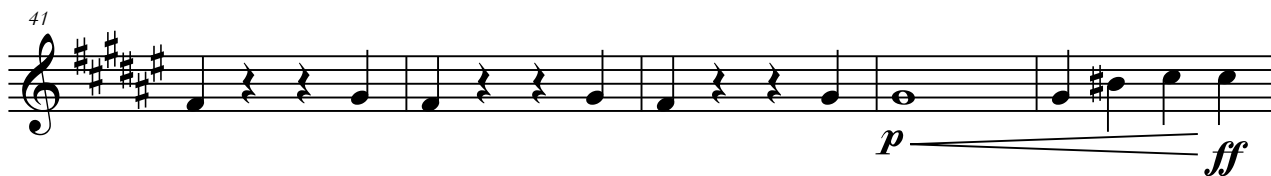

46

50 *marcato*

55

60-61

2 7

70

74

79

83

87

Missa

Versão 2

Paulino Chaves

KYRIE

Moderato^A

12

23

33

B

42-45

4

54

61

68

C

74-75

2

Fine

Meno mosso

81 I.

87

93

GLORIA

Allegro maestoso

8

A

13

18

B

23

29

3

33

39

non legato

43

Andante
I. espressivo

49

C

56

cresc. *dim.*

61

d = d. rall. **Tempo I**
mf

64

Allegro maestoso (come prima)

72

80

87

pp

CREDO

Allegro non troppo ma deciso

4

8

A

14

sec

18

21

26

B

Scherzando

l.marcato

30

35

38

42

C 45

♩. = ♩. (anterior)

molto cresc.

48

rall. molto **Tempo I**

51

non legato

55

dim.

pp

58-60

Andante (quasi Adagio)

71-74

Adagio

80

L'istesso tempo (Adagio)

86

94

Allegro come prima

100

105

109

115

I. marcato

ff

120

123

126

130

cresc.

132

molto cresc.

134

rall. molto

Tempo I

136

allargando

140

rall. molto

Molto meno mosso

allargando sempre

145

149-150

Quasi largo

2

non legato

Largo

pp

OFFERTORIUM

Molto lento

4

I. *cantando coll. violoncello*

11

A

18

I.

II.

2

25

B

I.

34

Adagio non troppo

a2

C

40-41

2

45

I.

D

accl.

50

Andantino

55

accell.

59

F

66

Tempo de marcia

69

72

75

a2

78

G

81

84

rall.

rall. molto

molto meno mosso

88

94-99

Tempo I

I. cantando coll. violoncello

6

104

110

H

II.

117

123

Tempo I

I 127

133

K

rall.

SANCTUS

pp < >

5

9-12

Allegro energico (fugato) *ben marcato*

4

17

22

27

32

38

46

52

BENEDICTUS

Andante

A Energico assai ma l'istesso tempo

AGNUS DEI

Andante espressivo (con carater de improviso)

31

41

52

61

67

ff

74

HYMNUS SANCTI ALUYSII

Allegro energico marcato

6

11 *non legato*

17

22

26

29

33 **Tempo I**

36

40

45

50 *marcato*

54 *I. marcato*
f

58 2. 3

62 3 3 *ff pp*

66 3

70 3

75 3 3 3

81 3 3 3 3

86 3 3 3 3 3

Missa

Versão 2

Paulino Chaves

KYRIE

Moderato^A

12

23

B

33

42-45

4

54

61

C

68

74-75

2

D *Meno mosso*

Fine 9 8

GLORIA

Allegro maestoso

3

7 A

13 B

18 B

23

29

33

39 non legato

Andante

43

4

49

C

56

cresc. *dim.*

61

mf **Tempo I**

64

Allegro maestoso (come prima)

72

80

87

pp

CREDO

Allegro non troppo ma deciso

4

pp *f*

8

f *ff*

A

14 *sec*

18

21

26

B

Scherzando

30-31

2

35

38

42

C

45

♩. = ♩. (anterior)

molto cresc.

48

rall. molto

Tempo I

51

54

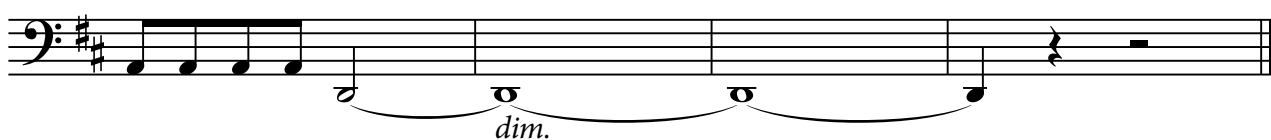

dim.

Andante (quasi Adagio)

58-60

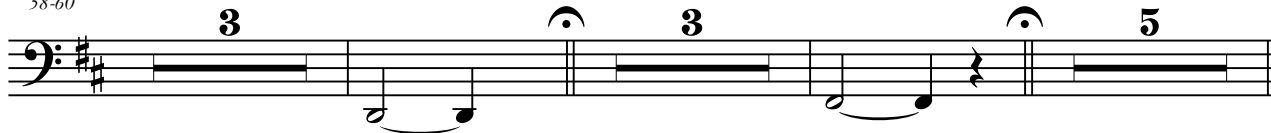

Adagio

71-74

80

L'istesso tempo (Adagio)

86

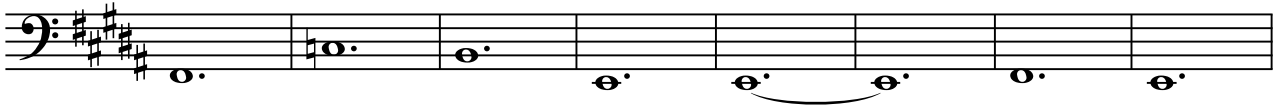

94

100

Allegro come prima

105

109

115

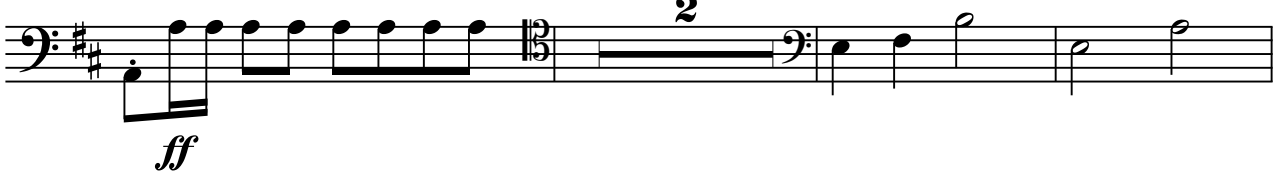

120

123

126

130

molto cresc.

134

rall. molto **Tempo I**

136

allargando

140

rall. molto **Molto meno mosso** *allargando sempre*

145

149-150

Quasi largo *non legato* **Largo**
pp

OFFERTORIUM

Molto lento

A

17

2 **II.** **2**

23

B

31

Adagio non troppo

36

a2

C

40-41

45

I.

D

accel.

50

Andantino

p

55

E

59

accel.

F

66

69 **Tempo de marcia**

72

75

a2

78

G

81

rall.

rall. molto

84

88

molto meno mosso

94-99

Tempo I

6

12

113

II.

H

II.

119

126

132

SANCTUS

5

9

Allegro energico (fugato) II. ben marcato

ben marcato

17

22

27

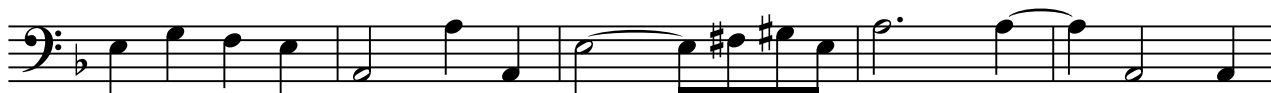

32

38

46

52

BENEDICTUS

Andante

6-9

A 14 **Energico assai ma l'istesso tempo**

19

24

AGNUS DEI

Andante espressivo (con carater de improviso)

8

Tempo I

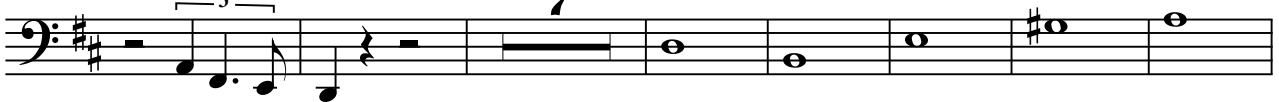

22

31

41

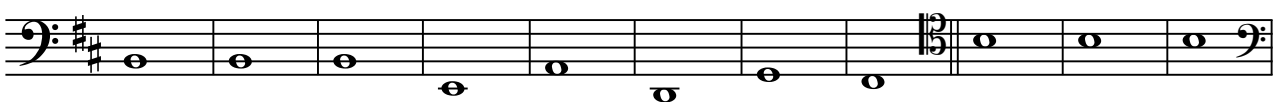

52

61

67

74

HYMNUS SANCTI ALUYSII

Allegro energico

marcato

6

9

12

non legato

15

18

22

25

27

29

33

1.

Tempo I

36

40

45

50 *marcato*

54

58 2.

62 *ff pp*

66

70

73

76

79

86

C

73 *Fine*

D

Meno mosso

81 I.

88

GLORIA

Allegro maestoso

marcato

A

9

B

16

24

30

37

C R E D O

Allegro non troppo ma deciso

ben marcato

A

B Scherzando

marcato

C $\text{♩} = \text{♩}$ (anterior)

46 *rall. molto* **Tempo I**
marcato

51

Andante (quasi Adagio)

58 I.

65 I. *rall.* **Adagio**

pp

74

L'istesso tempo (Adagio)

80 *pp*

87

94

Allegro come prima

100

105

109

115

ff

120

125

marcato I.

129

I.

rall. molto **Tempo I**

134

139

allargando *rall. molto* **Molto meno mosso**
I.

143

allargando sempre

Quasi largo
149-150 **2** *marcato* **Largo**
pp

OFFERTORIUM

Molto lento
I. **A**
pp **7**
B **10** **2** **12**

Adagio non troppo
I. **C** *I. legato*
38
42 **3**

D *accl.* **I. marcato**
49

Andantino
54

E *marcato*
a2
58

62 *accel.* F

Tempo de marcia

67

72

76

G

80

rall. *rall. molto*

84

molto meno mosso
I. marcato

88

Tempo I

94-95

pp

H

108 I.

117 *saliente*

123 **Tempo I** I. I

129 I. *marcato* II. I.

134 K I. *rall.*

SANCTUS

Allegro energico (fugato)

9-23 15 I.

27

30

37

44

52

BENEDICTUS

Andante

I.

pp

7

A Energico assai ma l'istesso tempo

13

18

23

AGNUS DEI

Andante espressivo (con carater de improviso)

rall. molto

saliente

pp

Tempo I

saliente e dim. al pp

9

74

$\langle \rangle$

HYMNUS SANCTI ALUYSII

Allegro energico

6 I.

12

17

22 I.

27

31

Tempo I

38

42

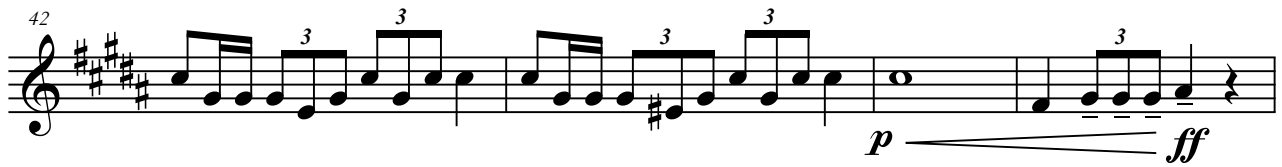

p *ff*

46-48

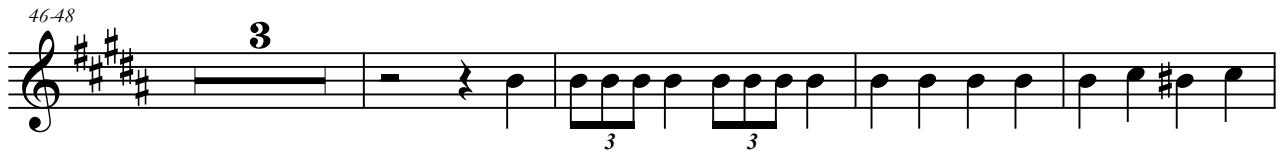

53

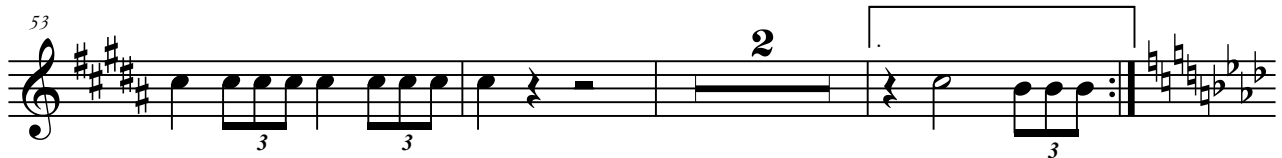

58

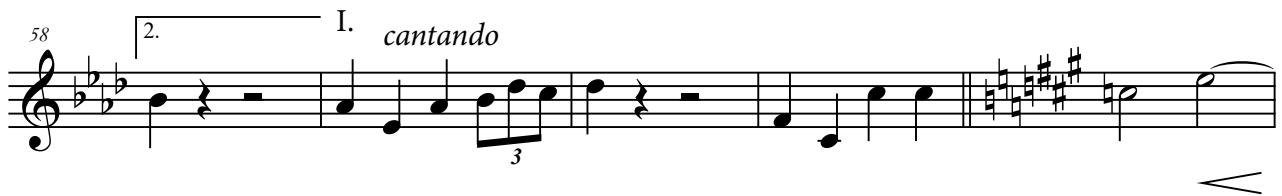

I. *cantando*

63

I.

ff pp

69

75

81

86

Missa

Versão 2

Paulino Chaves

KYRIE

Moderato

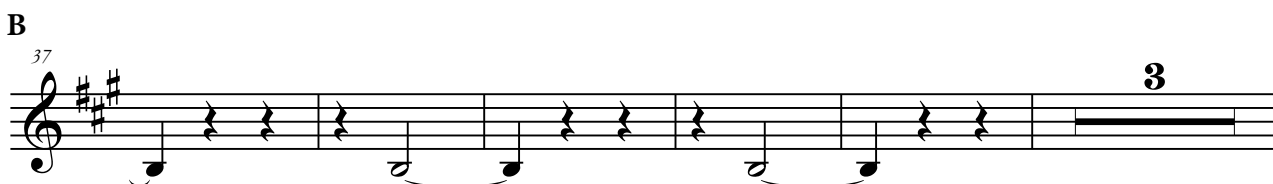
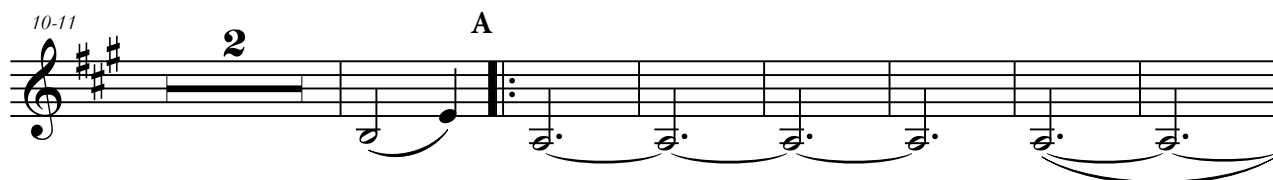

C ⁷³ D **Meno mosso**
Fine 17

GLORIA

Allegro maestoso
marcato

⁶

A

⁹

B

¹⁶

²⁴

³⁰

Andante

³⁷

C

⁴⁸ *sempre espressivo*

56

cresc.

61

rall. **Tempo I**

64

Allegro maestoso (come prima)
marcato

71

79

86

C R E D O

Allegro non troppo ma deciso

ben marcato

6

p *marcato*

12

17

22

27

B Scherzando

32

38

marcato

42

C ♩ = ♩ (anterior)

46

rall. molto **Tempo I**

51

Andante (quasi Adagio)

58-60

65

rall. **Adagio**

74

L'istesso tempo (Adagio)

80

pp

87

94

Allegro come prima

100

105

109

115

ff

120

125 *marcato*

129

134 *rall. molto* **Tempo I**

139 *allargando* *rall. molto* **Molto meno mosso**

145

149-150 **Quasi largo** *marcato* **Largo** *pp*

OFFERTORIUM

Molto lento

5 7 A 3

16 II.

B

25

Adagio non troppo

32-33

C

38

II.

45

Andantino

D

accel.

50

E *a2 marcato*

58

accel.

62

F

Tempo de marcia

67

72

76

G

80

84

rall.

rall. molto

molto meno mosso

88

Tempo I

H

94-95

2 5 7 6

saliente

117

Tempo I

I

123

3

129. marcato

II.

2

rall.

K

135

SANCTUS

II.

Allegro energico (fugato)

9-23

30

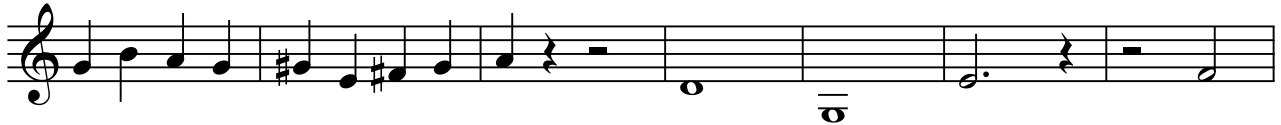

37

44

52

BENEDICTUS

Andante

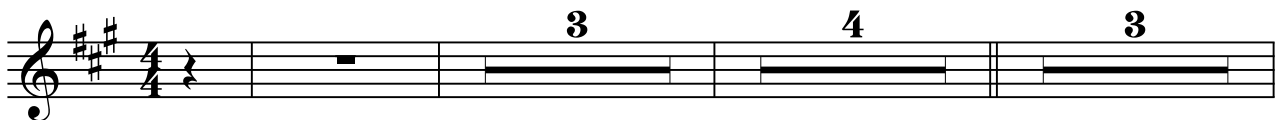

Energico assai ma l'istesso tempo

A

13

AGNUS DEI

Andante espressivo (con carater de improviso)

rall. molto

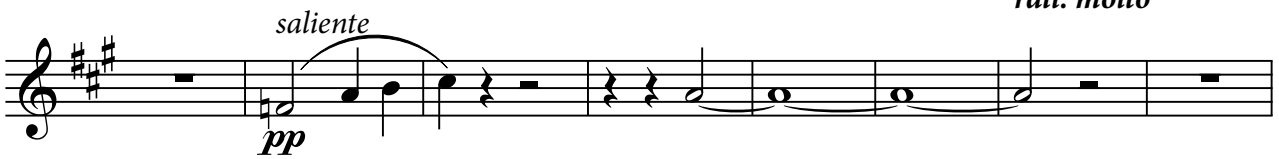

Tempo I

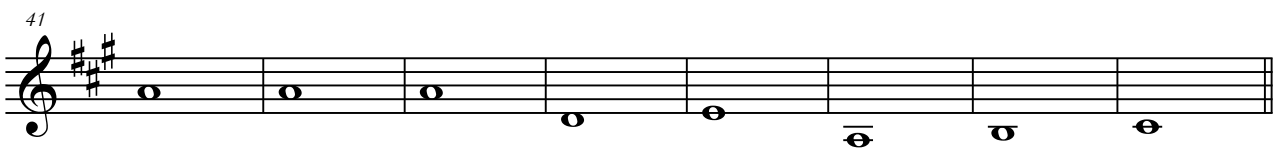
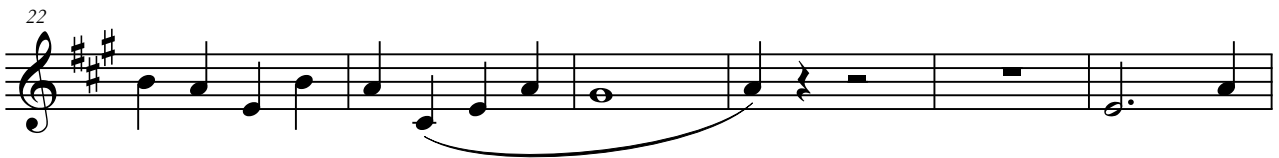

49

56

62

67

74

HYMNUS SANCTI ALUYSII

Allegro energico

6

I.

12

17 3

22 3 I. 3

27 3

31 Tempo I

38 3 3 3

42 3 3 3 3 3

46-48 3 3 3

53 3 3 2 3 3

58 3 6

Trompete I

Missa

Versão 2

Paulino Chaves

KYRIE

Moderato

A

B

GLORIA

Allegro maestoso

marcato

A

8

13

pp

B

18

25

31

pp

38

Andante

C

Tempo I

43

Allegro maestoso (come prima)

marcato

64

71

ff *p*

77

84

6

C R E D O

Allegro non troppo ma deciso

ben marcato

3

p

8

f *marcato*

13

A

18

23

B

Scherzando

30-33

4

38

marcato

43

I.

C ♩. = ♩. (anterior)

48

rall. molto

Tempo I

marcato

53

2

Andante (quasi Adagio)

Adagio

58-60

3

3

5

8

L'istesso tempo (Adagio)

80

pp

2

86

92

Allegro come prima

100

106

111

120

124

129

135

Molto meno mosso Quasi largo Largo

141-148

8 5 2

OFFERTORIUM

Molto lento^A B

12 13

pp *pp* *pp*

2

Adagio non troppo^C

34-37

4 10

pp

D *accel.* I. *marcato*

50

Andantino^E *marcato* *accel.*

54-59

6 a2

I. F

63

f 2

Tempo de marcia

68

a2

71

ff

74

77

energico
con sord.

ff

senza sord.

G

81

f

84

ben marcato

rall.

87

rall. molto *molto meno mosso* **Tempo I**

2 3 20

H

114

I. con sord

pp

marcato

pp

120-122

molto legato

con sord

pp

Tempo I

3 4 I

130

molto legato

pp

I.

K *rall.*

1. marcato

134

SANCTUS

Allegro energico (fugato)

9-33

25

41

47

53

BENEDICTUS

Andante

A Energico assai ma l'istesso tempo

8 3

19

3

pp 3

25

I. >

AGNUS DEI

Andante espressivo (con carater de improviso)

5

rall. molto
I. con sord.

Tempo I

25

pp

35

marcato

pp

3

3

8

49-56

8

I.

60-62

3

I.

67

a2

73

I.

< >

HYMNUS SANCTI ALUYSII

Allegro energico

Missa

Versão 2

Paulino Chaves

KYRIE

Moderato

12

A

13-20

8

12

B

37

10

54

64

C

74-76

3

Meno mosso

Fine

17

GLORIA

Allegro maestoso

marcato 3

3

3

3

A

8

13

B

18

25

31

38

Andante

C

Tempo I

43

Allegro maestoso (come prima)

marcato

64

71

ff *p*

77

84

6

C R E D O

Allegro non troppo ma deciso
ben marcato

3

p

8

f *marcato*

A

13

18

23

B Scherzando

30-33 **4**

38 *marcato*
p

43-44 **2** **C** $\text{♩} = \text{♩}$ (anterior)

48 *rall. molto* **Tempo I** *marcato*

53 **2**

58-60 **Andante (quasi Adagio)** **Adagio**

3 **3** **5** **8**

80 **L'istesso tempo (Adagio)**

pp

2

86

92

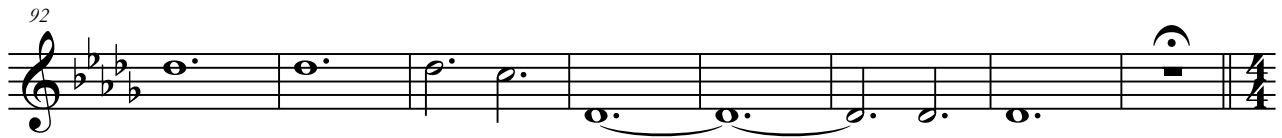

Allegro come prima

100

106

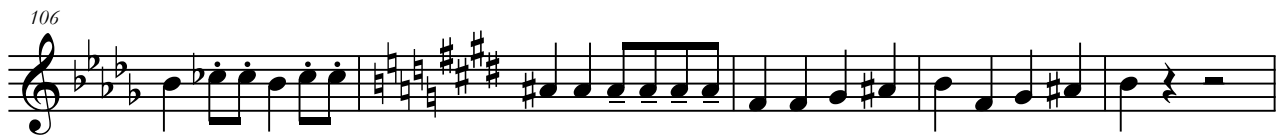

111

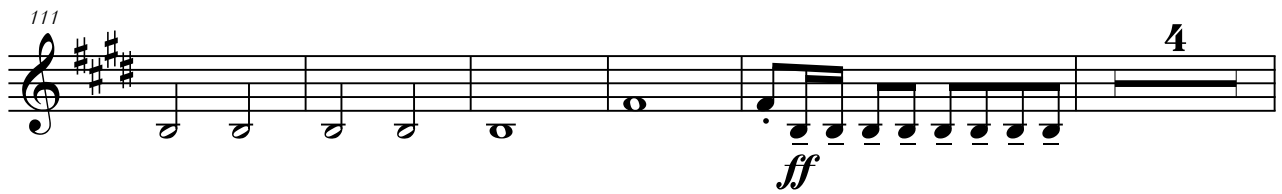

120

124

129

Tempo I

135

141-148 **Molto meno mosso Quasi largo** **Largo**

8 5 2

OFFERTORIUM

Molto lent A B

12 13 2

pp *pp* *pp*

34-37 **Adagio non troppo** C D

4 2 10 4

54-59 **Andantino** E *marcato* *a2* **accel.**

6

63-64 F

2 2

Tempo de marcia

68

71 *a2* **ff**

74

77 *energico*
con sord. senza sord.

ff

G 81

f

84 *ben marcato* *rall.*

3 3 2

87 *rall. molto* *molto meno mosso*

2 3

94-113 *Tempo I* *H* *Tempo I* *I* *molto legato*
con sord.

20 6 3 12 4

pp

130 *molto legato*

pp

K 3 4

SANCTUS

2 2

9-33 *Allegro energico (fugato)*

25

41

47

53

BENEDICTUS

Andante

Energico assai ma l'istesso tempo

A

14

19

25

AGNUS DEI

Andante espressivo (con carater de improviso)

rall. molto

Tempo I

35 *marcato*

pp

41-48

8 8 2 3 4

67 a2

73

2

HYMNUS SANCTI ALUYSII

Allegro energico

16

ff 3 3 3 3 3 3 *sfz*

22

26

30

1.

34-37 **Tempo I**
4

41

44

p *ff*

52

marcato
ff

58

2.
ff

78

82

86

Missa

Versão 2

Paulino Chaves

KYRIE

Moderato

A

B

C

Fine

12 24 36 7

GLORIA

D

Meno mosso

Allegro maestoso

A

81-97

17

10

9

B

20-42

Andante

C

23

7

9

61

$\text{♩} = \text{♩.}$ *rall.*

Tempo I

Allegro maestoso (come prima)

2

30

CREDO

Allegro non troppo ma deciso

9

marcato

A

14

19

2

25

B Scherzando

30-37

8

pp *p*

42-44

3

C $\text{♩} = \text{♩}$ (anterior)

48

rall. molto **Tempo I**
marcato

52

2

58-60

Andante (quasi Adagio) **Adagio**

3 3 5 8 6

80-98

L'istesso tempo (Adagio) **Allegro come prima**

19

102

106

111

124

marcato

131

rall. molto Tempo I

136

allargando *rall. molto*

141-148

Molto meno mosso Quasi largo

Largo

OFFERTORIUM

Molto lento

A) B

34-39

Adagio non troppo C) D

Andante E F

69

Tempo de marcia

72

74

78-79

G

2

f

83

86

rall. *rall. molto*

2 3

94-113

Tempo I H

20 2 5

123-126

Tempo I I K

4 8 3

SANCTUS

pp

9.45 **Allegro energico (fugato)**

51

BENEDICTUS

Andante

A **Energico assai ma l'istesso tempo**

17

20

AGNUS DEI

Andante espressivo (con carater de improviso)

59-64

69

75

HYMNUS SANCTI ALUYSII

Allegro energico

22

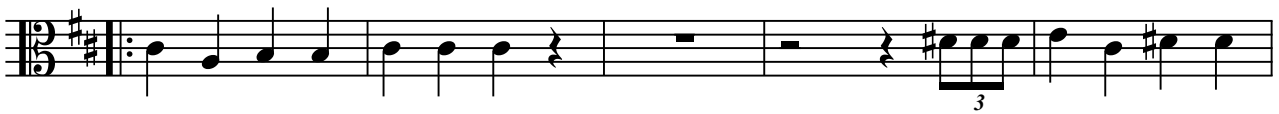

27

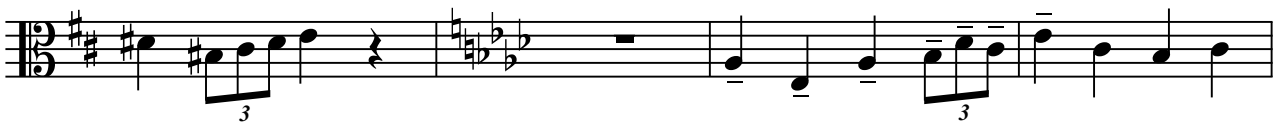

31

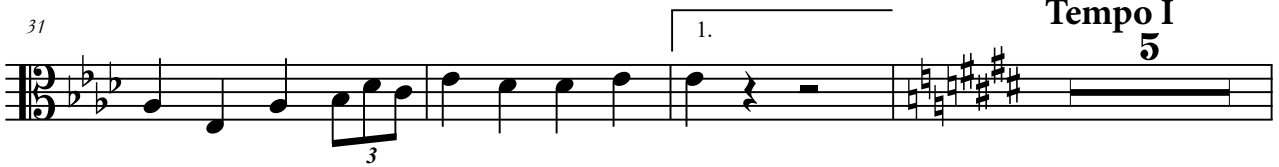

39

44

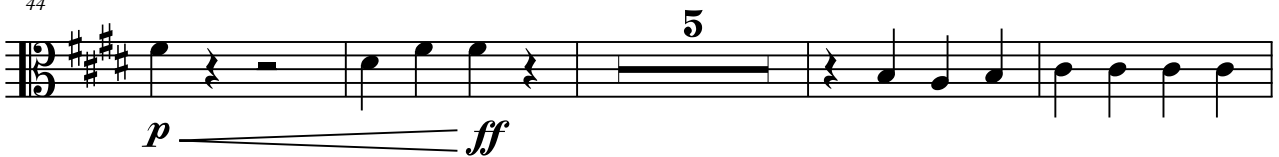

53

58 2. **3** **17**

ff

81 **2**

3

87

3

Missa

KYRIE

Versão 2

Paulino Chaves

Moderato

A 12 24 36

C 73-79 7 Fine 17

D Meno mosso

GLORIA

Allegro maestoso

A 10 9 23

43 Andante

C 7 10

61 $d = d. \text{rall.}$ Tempo I Allegro maestoso (come prima)

2 30

C R E D O

Allegro non troppo ma deciso

marcato

9

A 14

19 2

25

B Scherzando

30-37

8

42-44

3

C ♩ = ♩ (anterior)

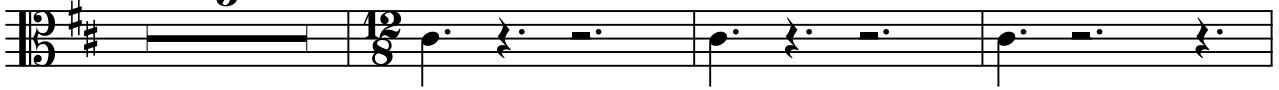

48

rall. molto

Tempo I
marcato

52

2

58-60

Andante (quasi Adagio)

Adagio

3

3

5

8

80-98

L'istesso tempo (Adagio)

Allegro come prima

19

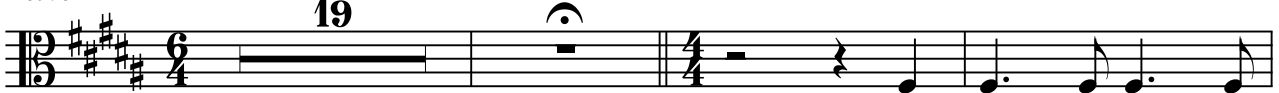

102

106

111

124

marcato

pp

rall. molto Tempo I

131

allargando *rall. molto*

136

141-148

Molto meno mosso

Quasi largo

Largo

OFFERTORIUM

Molto lenA)

B

pp

pp

pp

34-39

Adagio non tr C po

D

Andantin E

F

69 **Tempo de marcia**

72

74

78-79

83

86

94-113

123-126

SANCTUS

pp

9.45 **Allegro energico (fugato)**
37

51

BENEDICTUS

Andante

A **Energico assai ma l'istesso tempo**

14

20

AGNUS DEI

Andante espressivo (con carater de improviso)

Tempo I

59-64

6 2

ff

69

75

HYMNUS SANCTI ALUYSII

Allegro energico

2 16

sfz

22

27

31

1.

Tempo I
5

39

44

5

p ————— *ff*

53

marcato

3

58

2.

3

17

ff

81

2

3

87

Missa

Versão 2

Paulino Chaves

KYRIE

Moderato

A

B

12

24

36

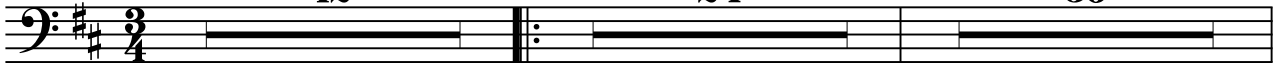

C

73-79

D *Meno mosso*

Fine

7

17

GLORIA

Allegro maestoso

A

B

10

9

23

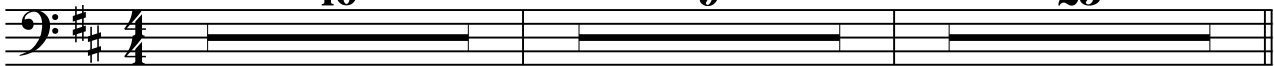

43

Andante

C

7

9

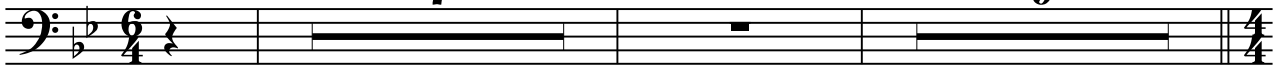

61

$d = d.$

Tempo I

Allegro maestoso (come prima)

2

30

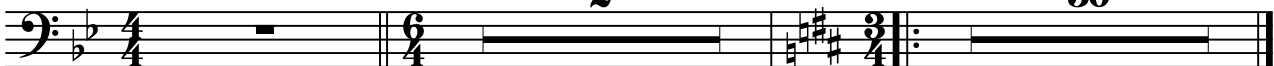

C R E D O

Allegro non troppo ma deciso
marcato

9

A

14

19

25

B

Scherzando

30-37

8

pp *p*

C

♩. = ♩. (anterior)

45

rall. molto

Tempo I

49

marcato

53

Andante (quasi Adagio)

58-60

3

Adagio

66-70

5 8

L'istesso tempo (Adagio)

80-98

19

Allegro come prima

100

4

106

I.

111

116-123

8 *marcato*
pp

128-130

3 *rall. molto*

135

Tempo I

allargando rall. molto

141-148

Molto meno mosso Quasi largo

Largo

8

5

2

2

OFFERTORIUM

Molto lento

A

12

13

B

26

pp

pp

pp

2

12/8

34-39

Adagio non troppo C

D

Andantino

6

10

4

6

E

60-65

F

6

3

69

Tempo de marcia

72

III.

75

G

81

84

rall.

rall. molto

88-89

molto meno mosso

2

3

Tempo I

20

H

114

III.

2

5

pp

Tempo I

I

K

123-126

4

8

3

SANCTUS

III.

Allegro energico (fugato)

6

37

48

53

BENEDICTUS

Andante

A Energico assai ma l'istesso tempo

14 III.

19

AGNUS DEI

Andante espressivo (con carater de improviso)

Tempo I

57 III.

pp

67

73

HYMNUS SANCTI ALUYSII

Allegro energico

III.

2 16

22

28-29

2 1.

34-38

Tempo I

5

43

5

p ————— *ff*

52

2 3

58

2. 3 17

f < ff

81

2

87

3

Tuba

Missa

KYRIE

Versão 2

Paulino Chaves

Moderato

A

B

12 24 36

C

73-79

D *Meno mosso*
Fine

7 17

GLORIA

Allegro maestoso

A

B

10 9 23

43

Andante

C

7 10

61

$d = d.$

Tempo I

Allegro maestoso (come prima)

2 30

CREDO

Allegro non troppo ma deciso

marcato

9

A

14

14

19

25

B Scherzando

30-37

C ♩. = ♩. (anterior)

45

rall. molto

Tempo I
marcato

49

53

Andante (quasi Adagio)

58-60

66-70

Adagio

L'istesso tempo (Adagio)

80-98

19

Allegro come prima

100

106

2

111

116-123

8

marcato

pp

128-130

3

rall. molto

135

Tempo I

allargando rall. molto

Molto meno mosso

Quasi largo

Largo

141-148

8

5

2

OFFERTORIUM

Molto lento

A

12 13

B

26

Adagio non troppo

pp pp pp 2 6

C

40-49

D

Andantino

E

F

10 4 6 6 3

69

Tempo de marcia

72

75

2

G

81

84

rall.

rall. molto

molto meno mosso

Tempo I

88-89

H

Tempo I

114

pp

I

K

127-134

SANCTUS

Allegro energico (fugato)

6

48

53

BENEDICTUS

Andante

A **Energico assai ma l'istesso tempo**

14-15

2

19

5

AGNUS DEI

Andante espressivo (con carater de improviso)

Tempo I

8 32 8 8

57-58

2 6

67

73

HYMNUS SANCTI ALUYSII

Allegro energico

2 3 16

22

28-29

2

1.

34-38

Tempo I

5

43

5

p *ff*

52

2

58

2.

3

17

f < ff

81

2

87

5

Missa

Versão 2

Paulino Chaves

KYRIE

Moderato

A

B

37

57

66

74-76

D Meno mosso

17

GLORIA

Allegro maestoso

marcato

A

9

B

20

28

33

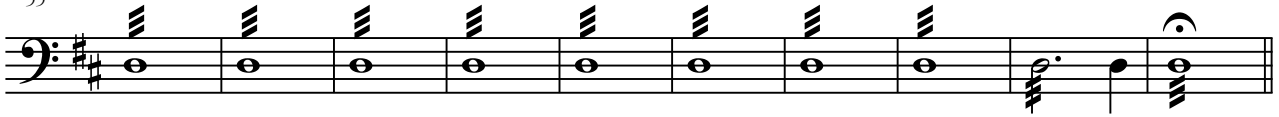

43

Andante

C

d = d. rall.

62

Tempo I

Allegro maestoso (come prima)

70

79

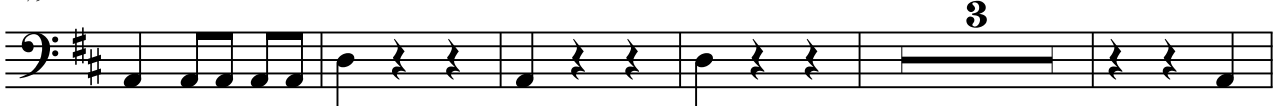

87

C R E D O

Allegro non troppo ma deciso

ff > *pp* cresc. poco a poco

9

f *ff*

A 14 *marcato*

19

25

B 30-33 **Scherzando**

4 2

40

12/8

C 45 *rall. molto*

12/8

49 **Tempo I**
marcato

54

dim. molto pp

58-60

Andante (quasi Adagio)

Adagio

L'istesso tempo (Adagio)

80-98

19

Allegro come prima

100

6

110

4

cresc.

120

2

126

rall. molto Tempo I

134

energico e rítmico

139 *allargando rall. molto* **Molto meno mosso** *marcato*

pp

149 **Quasi largo** *quasi niente ma marcato* **Largo**

pp *pp*

OFFERTORIUM

Molto lento *quasi niente* col. oboi

pp

A 13-15

pp

B 26

p *mf* *pp*

34 **Adagio non troppo**

pp

C 39

pp

D *accell.* **Andantino** E *marcato*

50-53

ppp

accel.

62

F

66

Tempo de marcia

69

G

80

rall.

rall. molto

84

molto meno mosso

Tempo I

88-89

2

3

4

2

quasi niente

98

col. oboi

H

13

5

Tempo I

121

I

127

131

K

135

quasi niente

rall.

apenas murmúrio

SANCTUS

Allegro energico (fugato)

9.45

37

52

BENEDICTUS

Andante

3

pp

A Energico assai ma l'istesso tempo

10-12

3

marcato

19 *ben marcato*

24

quasi niente

AGNUS DEI

Andante espressivo (con carater de improviso)

Tempo I

6

13

22

28

36

41-48

60

67

73

HYMNUS SANCTI ALUYSII

Allegro energico

2

6

11

16

21

26

Tempo I

34

40

45

50

62

67

72

77

81

85

Missa

Versão 2

Paulino Chaves

KYRIE

Moderato

A
13-14

22

S
-rie e - lei - son e - lei - son e - lei - son

C
-rie e - lei - son e - lei - son e - lei - son

T
-rie e - lei - son e - lei - son e - lei - son

B
-rie e - lei - son e - lei - son e - lei - son

29

S
e - lei - son e - lei - son Ky - rie e -

C
e - lei - son e - lei - son Ky - rie e -

T
e - lei - son e - lei - son Ky - rie e -

B
e - lei - son e - lei - son Ky - rie e -

B

35

S
- lei - - son Ky - rie e - lei - son

C
- lei - - son Ky - rie e - lei - son

T
- lei - - son Ky - rie e - lei - son

B
- lei - - son Ky - rie e - lei - son

42-46

S
Ky - rie Ky - - - rie e -

C
Ky - rie Ky - - - rie e -

T
Ky - rie Ky - - - rie e -

B
Ky - rie Ky - - - rie e -

54

S
-lei - - son Ky - rie Ky - rie

C
-lei - - son Ky - rie Ky - rie

T
-lei - - son Ky - rie Ky - rie

B
-lei - - son Ky - rie Ky - rie

62

S
Ky - - rie Ky - - rie Ky - - rie

C
Ky - - rie Ky - - rie Ky - - rie

T
Ky - - rie Ky - - rie Ky - - rie

B
Ky - - rie Ky - - rie Ky - - rie

C *Fine*

69

S e - - lei - - son

C e - - lei - - son

T e - - lei - - son

B e - - lei - - son

D **Meno mosso**

81 **solo**

S Chris solo te e - lei - - son Chris -

C Chris - - te e - lei - son Chris -

T

B

86

S
- te e - lei - son Chris - te

C
- - te e - lei - son e - lei - son

T

B

91

S
e - lei - son Chris - te e - lei - son

C
Chris - te e - lei - son

T

B

GLORIA

Allegro maestoso solo

S

C

T

B

Et in ter - ra pax ho - mi - ni - bus bo - næ vo - lun -

6

S

- ta - tis

C

Et in ter - ra pax ho - mi - ni -

T

Et in ter - ra pax ho - mi - ni - bus

B

Et in ter - ra pax ho - mi - ni - bus

A

10

S
-bus bo - næ vo - lun - ta - tis Lau - da - mus te Be - - ne - di - ci - mus

C
— bo - næ vo - lun - ta - tis Lau - da - mus te Be - - ne - di - ci - mus

T
-bus bo - næ vo - lun - ta - tis Lau - da - mus te Be - - ne - di - ci - mus

B
— bo - næ vo - lun - ta - tis Lau - da - mus te Be - - ne - di - ci - mus

14

S
te A - do - ra - mus te Glo - ri - fi - ca - mus te

C
te A - do - ra - mus te Glo - ri - fi - ca - mus te

T
te A - do - ra - mus te Glo - ri - fi - ca - mus te

B
te A - do - ra - mus te Glo - ri - fi - ca - mus te

B

17

S
Gra - tias a - gi - mus ti - bi pro - pter mag - nam

C
Gra - tias a - gi - mus ti - bi pro - pter mag - nam

T
Gra - tias a - gi - mus ti - bi pro - pter mag - nam

B
Gra - tias a - gi - mus ti - bi pro - pter mag - nam

22

S
glo - ri - am tu - am Do - mi - ne De - us Rex cæ - les - tis

C
glo - ri - am tu - am Do - mi - ne De - us Rex cæ - les - tis

T
glo - ri - am tu - am Do - mi - ne De - us Rex cæ - les - tis

B
glo - ri - am tu - am Do - mi - ne De - us Rex cæ - les - tis

27

S
De - us Pa - ter om - ni - po - tens Do - mi - ne

C
De - us Pa - ter om - ni - po - tens Do - mi - ne

T
De - us Pa - ter om - ni - po - tens Do - mi - ne

B
De - us Pa - ter om - ni - po - tens Do - mi - ne

32

S
Fi - li u - ni - ge - ni - te Je - su Chris - te Do - mi - ne

C
Fi - li u - ni - ge - ni - te Je - su Chris - te Do - mi - ne

T
Fi - li u - ni - ge - ni - te Je - su Chris - te Do - mi - ne

B
Fi - li u - ni - ge - ni - te Je - su Chris - te Do - mi - ne

37

S
Deus Ag - nus Dei Fi - lius Pa - tris

C
Deus Ag - nus Dei Fi - lius Pa - tris

T
Deus Ag - nus Dei Fi - lius Pa - tris

B
Deus Ag - nus Dei Fi - lius Pa - tris

Andante
solo

43

S
Qui tol - lis pec - ca - ta Qui tol - lis pec -

C

T

B

47

S -ca - ta mun - di mi - se - re - re no -

C

T

B

51

coro *p*

S -bis coro *p* Qui tol - lis pec - ca - ta pec -

C coro *p* Qui tol - lis pec - ca - ta pec -

T coro *p* Qui tol - lis pec - ca - ta pec -

B coro *p* Qui tol - lis pec - ca - ta pec -

54

S
-ca - ta mun - di sus - ci - pe de - pre - ca - ti - o - nem

C
-ca - ta mun - di sus - ci - pe de - pre - ca - ti - o - nem

T
-ca - ta mun - di sus - ci - pe de - pre - ca - ti - o - nem

B
-ca - ta mun - di sus - ci - pe de - pre - ca - ti - o - nem

58

S
nos - tram qui se - des ad dex - te - ram Pa - tris

C
nos - tram qui se - des ad dex - te - ram Pa - tris

T
nos - tram qui se - des ad dex - te - ram Pa - tris

B
nos - tram qui se - des ad dex - te - ram Pa - tris

61 $\text{♩} = \text{♩}$ *rall.* **Tempo I**

S
C
T
B

mi - se - re - re no - bis
mi - se - re - re no - bis
mi - se - re - re no - bis
mi - se - re - re no - bis

64 **Allegro maestoso (come prima)**

S
C
T
B

Quo - niam tu so - lus Quo - niam
Quo - niam tu so - lus Quo - niam
Quo - niam tu so - lus Quo - niam
Quo - niam tu so - lus Quo - niam

69

S
tu so - lus sanc - tus Tu so - lus do - mi - nus Tu so - lus al -

C
tu so - lus sanc - tus Tu so - lus do - mi - nus Tu so - lus al -

T
tu so - lus sanc - tus Tu so - lus do - mi - nus Tu so - lus al -

B
tu so - lus sanc - tus Tu so - lus do - nus Tu so - lus al -

75

S
-tis - si - mus Je - su Chris - te Je - su Chris - te cum

C
-tis - si - mus Je - su Chris - te Je - su Chris - te cum

T
-tis - si - mus Je - su Chris - te Je - su Chris - te cum

B
-tis - si - mus Je - su Chris - te Je - su Chris - te cum

81

S
Sanc - to Spi - ri - tu glo - - ria Dei Pa - tris

C
Sanc - to Spi - ri - tu glo - - ria Dei Pa - tris

T
Sanc - to Spi - ri - tu glo - - ria Dei Pa - tris

B
Sanc - to Spi - ri - tu glo - - ria Dei Pa - tris

86

S
A - men A - men A - men

C
A - men A - men A - men

T
A - men A - men A - men

B
A - men A - men A - men

92-93

Soprano (S), Alto (C), Tenor (T), Bass (B) staves. Each staff contains a single note with a fermata above it, labeled with the number '2', indicating a two-measure hold. The key signature is two sharps (F# and C#).

C R E D O

Allegro non troppo ma deciso

A

Soprano (S), Alto (C), Tenor (T), Bass (B) staves. The score is divided into three measures with different time signatures: 4/4, 3/4, and 4/4. Above each staff, the number of notes is indicated: 11, 2, and 4. The key signature is two sharps (F# and C#).

18

S
C
T
B

Pa - trem om - ni - po - ten - tem Fa - cto - rem cae - li et ter - ræ

Pa - trem om - ni - po - ten - tem Fa - cto - rem cae - li et ter - ræ

Pa - trem om - ni - po - ten - tem Fa - cto - rem cae - li et ter - ræ

Pa - trem om - ni - po - ten - tem Fa - cto - rem cae - li et ter - ræ

23

S
C
T
B

vi - si - bi - li - um om - ni - um et in - vi - si - bi - li - um et in u - num

vi - si - bi - li - um om - ni - um et in - vi - si - bi - li - um et in u - num

vi - si - bi - li - um om - ni - um et in - vi - si - bi - li - um et in u - num

vi - si - bi - li - um om - ni - um et in - vi - si - bi - li - um et in u - num

26

S
Do - mi - num Je - sum Chris - tum Fi - lium Dei u - ni - ge - ni - tum

C
Do - mi - num Je - sum Chris - tum Fi - lium Dei u - ni - ge - ni - tum

T
Do - mi - num Je - sum Chris - tum Fi - lium Dei u - ni - ge - ni - tum

B
Do - mi - num Je - sum Chris - tum Fi - lium Dei u - ni - ge - ni - tum

B **Scherzando**
marcato

30

S
et ex Pa - tre na - tum an - te om - nia sæ - cu - la De - um, de De - o

C
et ex Pa - tre na - tum an - te om - nia sæ - cu - la De - um de De - o

T

B

34

S
lu - men de lu - mi - ne De - um_ ve - rum De - um ve - rum

C
lu - men de lu - mi - ne De - um_ ve - rum De - um ve - rum

T
lu - men de lu - mi - ne De - um_ ve - rum De - um ve - rum

B
lu - men de lu - mi - ne De - um_ ve - rum De - um ve - rum

37

S
de_ De - o ve - ro ge - ni - tum non Fa - ctum ge - ni - tum non Fa - ctum con -

C
de De - o ve - ro ge - ni - tum non Fa - ctum ge - ni - tum non Fa - ctum con -

T
de_ De - o ve - ro ge - ni - tum non Fa - ctum ge - ni - tum non Fa - ctum con -

B
de_ De - o ve - ro ge - ni - tum non Fa - ctum ge - ni - tum non Fa - ctum con -

40

S
- sub - sta - ti - a - lem_ Pa - tri

C
- sub - sta - ti - a - lem Pa - tri

T
- sub - sta - ti - a - lem_ Pa - tri

B
- sub - sta - ti - a - lem_ Pa - tri

C 45-47 $\text{♩} = \text{♩} \text{ (anterior)}$ *rall. molto* **Tempo I**

S
per quem om - nia fac - ta_ sunt

C
per quem om - nia fac - ta_ sunt

T
per quem om - nia fac - ta_ sunt

B
per quem om - nia fac - ta_ sunt

51

S
qui pro - pter nos — ho - mi - nes et pro - pter nos - tram sa - lu - tem

C
qui pro - pter nos ho - mi - nes et pro - pter nos - tram sa - lu - tem

T
qui pro - pter nos ho - mi - nes et pro - pter nos - tram sa - lu - tem

B
qui pro - pter nos — ho - mi - nes et pro - pter nos - tram sa - lu - tem

54

S
des - cen - dit de cæ - - lis —

C
des - cen - dit de cæ - - lis —

T
des - cen - dit de cæ - - lis —

B
des - cen - dit de cæ - - lis —

58-60 **Andante (quasi Adagio)**

S
C
T
B

71 **Adagio solo**

S
C
T
B

et in - car - na - tus est de Spi - ri - tu Sanc - to ex Ma - ri - a Vir - gi - ne

75

S
et ho - mo fa - ctus est et ho - mo fa - ctus est _____

C

T

B

L'istesso tempo (Adagio)

80

coro

S
cru - ci - fi - xus e - tiam pro no - bis

C
coro cru - ci - fi - xus e - tiam pro no - bis

T
coro cru - ci - fi - xus e - tiam pro no - bis

B
cru - ci - fi - xus e - tiam pro no - bis

84

S
cru - ci - fi - xus e - tiam pro no - bis sub

C
cru - ci - fi - xus e - tiam pro no - bis sub

T
cru - ci - fi - xus e - tiam pro no - bis sub

B

88

S
Pon - tio Pi - la - to pas - sus et se -

C
Pon - tio Pi - la - to pas - sus et se -

T
Pon - tio Pi - la - to pas - sus et se -

B

92

S
C
T
B

pul - tus pas - sus et se - pul - tus

pul - tus pas - sus et se - pul - tus

pul - tus pas - sus et se - pul - tus

3

Allegro come prima

100

S
C
T
B

et res - sur - re - xit ter - tia di - e se - cun - dum Scrip -

et res - sur - re - xit ter - tia di - e se - cun - dum Scrip -

et res - sur - re - xit ter - tia di - e se - cun - dum Scrip -

et res - sur - re - xit ter - tia di - e se - cun - dum Scrip -

104

S
- tu - ras et as - cen - dit in cæ - lum:

C
- tu - ras et as - cen - dit in cæ - lum:

T
- tu - ras et as - cen - dit in cæ - lum:

B
- tu - ras et as - cen - dit in cæ - lum:

107

S
se - det ad dex - te - ram Pa - tris et i - te - rum ven - tu - rus

C
se - det ad dex - te - ram Pa - tris et i - te - rum ven - tu - rus

T
se - det ad dex - te - ram Pa - tris et i - te - rum ven - tu - rus

B
se - det ad dex - te - ram Pa - tris et i - te - rum ven - tu - rus

110

S
est cum glo - ria ju - di - ca - re vi - vos et mor - tu -

C
est cum glo - ria ju - di - ca - re vi - vos et mor - tu -

T
est cum glo - ria ju - di - ca - re vi - vos et mor - tu -

B
est cum glo - ria ju - di - ca - re vi - vos et mor - tu -

115

S
- os cu - jus re - gni non e - rit fi - nis et in Spi - ri - tum

C
- os cu - jus re - gni non e - rit fi - nis et in Spi - ri - tum

T
- os

B
- os

119

S
San - ctum Do - mi - num et vi - vi - fi - can - tem qui ex

C
San - ctum Do - mi - num et vi - vi - fi - can - tem qui ex

T
Do - mi - num et vi - vi - fi - can - tem qui ex

B
Do - mi - num et vi - vi - fi - can - tem qui ex

122

S
Pa - tre Fi - lio - que pro - ce - dit qui cum Pa - tre et Fi - lio

C
Pa - tre Fi - lio - que pro - ce - dit qui cum Pa - tre et Fi - lio

T
Pa - tre Fi - lio - que pro - ce - dit qui cum Pa - tre et Fi - lio

B
Pa - tre Fi - lio - que pro - ce - dit qui cum Pa - tre et Fi - lio

125

S
si - mul a - do - ra - tur et con - glo - ri - fi - ca - - tur

C
si - mul a - do - ra - tur et con - glo - ri - fi - ca - - tur

T
si - mul a - do - ra - tur et con - glo - ri - fi - ca - - tur

B
si - mul a - do - ra - tur et con - glo - ri - fi - ca - - tur

Tempo I

135

S
qui lo - cu - tus est — per Pro - phe - tas et u - nam sanc - tam ca -

C
qui lo - cu - tus est — per Pro - phe - tas et u - nam sanc - tam ca -

T
qui lo - cu - tus est — per Pro - phe - tas et u - nam sanc - tam ca -

B
qui lo - cu - tus est — per Pro - phe - tas et u - nam sanc - tam ca -

138 *allargando* *rall. molto* **Molto meno mosso**

S
tho - li - cam et a - pos - to - li - cam Ec - cle - si - am con -

C
tho - li - cam et a - pos - to - li - cam Ec - cle - si - am con -

T
tho - li - cam et a - pos - to - li - cam Ec - cle - si - am con -

B
tho - li - cam et a - pos - to - li - cam Ec - cle - si - am con -

142 *allargando sempre*

S
- fi - te - or u - num bap - tis - ma in re - mis - si - o - nem pec - ca - to - rum

C
- fi - te - or u - num bap - tis - ma in re - mis - si - o - nem pec - ca - to - rum

T
- fi - te - or u - num bap - tis - ma in re - mis - si - o - nem pec - ca - to - rum

B
- fi - te - or u - num bap - tis - ma in re - mis - si - o - nem pec - ca - to - rum

145

S
et ex - spe - cto re - sur - rec - tio - nem mor - tu - o - rum

C
et ex - spe - cto re - sur - rec - tio - nem mor - tu - o - rum

T
et ex - spe - cto re - sur - rec - tio - nem mor - tu - o - rum

B
et ex - spe - cto re - sur - rec - tio - nem mor - tu - o - rum

Quasi largo

149

S
et vi - tam ven - tu - ri sæ - cu - li

C
et vi - tam ven - tu - ri sæ - cu - li

T
et vi - tam ven - tu - ri sæ - cu - li

B
et vi - tam ven - tu - ri sæ - cu - li *pp* A - men

154 **Largo** *pp*

S
C
T
B

pp - - - men
pp - - - men
A - - - men

OFFERTORIUM

Molto lento

S
C
T
B

12 A 13 B 5 2

34-39 **Adagio non troppo** **C** **D** *accel.* **Andantino** **E**

S 6 10 4 6 6

C 6 10 4 6 6

T 6 10 4 6 6

B 6 10 4 6 6

F **G** **Tempo de marcia** **Tempo I**

66-68 3 12 7 6 20

S 3 12 7 6 20

C 3 12 7 6 20

T 3 12 7 6 20

B 3 12 7 6 20

H **Tempo I** I K

114-122

S 9 4 8 3

C 9 4 8 3

T 9 4 8 3

B 9 4 8 3

SANCTUS

S

C

T

B

Sanc - tus Sanc - tus Sanc - tus Do - mi - nus Deus Sa - ba -

Sanc - tus Sanc - tus Sanc - tus Do - mi - nus Deus Sa - ba -

Sanc - tus Sanc - tus Sanc - tus Do - mi - nus Deus Sa - ba -

Sanc - tus Sanc - tus Sanc - tus Do - mi - nus Deus Sa - ba -

Allegro energico (fugato)

5

S
- oth

C
- oth Sa - ba - oth

T
- oth Sa - ba - oth

B
- oth Sa - ba - oth

marcato

Ple - ni sunt

11

S

C

T
marcato

B
Ple - ni sunt cæ - li et
cæ - li et ter - ra — glo - ri - a tu - a glo -

16

S

C

T

B

ter - ra glo - ria tu - a glo - ria tu - a

21

S

C

T

B

a glo - ria tu - a Ple - ni

25

S

C

T

B

sunt _____ cæ - li et ter - ra Ple - ni

sunt _____ cæ - li et ter - ra Ple - ni

-ni sunt _____ cæ - li et ter - ra Ple - ni

29

S

C

T

B

sunt _____ cæ - li et ter - ra Ple - ni

_____ sunt cæ - li et _____ ter - ra

sunt _____ cæ - li et ter - ra

sunt _____ cæ - li et _____ Ple - ni

33

S
sunt Ple - ni sunt cae - li et

C
Ple - ni sunt Ple - ni sunt cae - li et

T
Ple - ni cae - li et ter - ra cae - li et

B
sunt cae - li et ter - ra cae - li et

38

S
ter - ra Ple - ni sunt cae -

C
ter - ra Ple - ni sunt cae -

T
ter - ra Ple - ni

B
ter - ra Ple - ni sunt cae -

43

S
- li_ et ter - ra glo - ria Ho - san - na

C
- li_ et ter - ra glo - ria Ho - san - na

T
sunt cae - li_ et ter - ra Ho - san - na

B
- li et_ ter - ra glo - - - ria Ho - san - na_

48

S
in ex - cel - sis Ho - san - na in ex -

C
in ex - cel - sis Ho - san - na in ex -

T
in ex - cel - sis Ho - san - na in ex -

B
in_ _ _ _ _ cel - sis Ho - san - na in_ _ _ _ _ ex -

53

S
- cel - sis Glo - ria in ex - cel - sis

C
- cel - sis Glo - ria in ex - cel - sis

T
- cel - sis Glo - ria in ex - cel - sis

B
- cel - sis Glo - ria in ex - cel - sis

BENEDICTUS

Andante

S
Be - ne - dic - tus qui ve - nit

C
Be - ne - dic - tus qui ve - nit

T
Be - ne - dic - tus qui ve - nit

B
Be - ne - dic - tus qui ve - nit

9 **solo**

S in no - mi - ne Do - mi - ni Be - ne - dic - tus qui

C in no - mi - ne Do - mi - ni

T

B

Energico assai ma l'istesso tempo

A **coro**

S ve - nit in no - mi - ne Do - mi - ni Ho - san - na

C Ho - san - na

T Ho - san - na

B Ho - san - na

16

S
in ex - cel - sis Ho - san - na in ex - cel - sis

C
in ex - cel - sis Ho - san - na in ex - cel - sis

T
in ex - cel - sis Ho - san - na in ex - cel - sis

B
cel - sis Ho - san - na in ex - cel - sis

21-23

S
Ho - san - na in ex - cel - sis

C
Ho - san - na in ex - cel - sis

T
Ho - san - na in ex - cel - sis

B
Ho - san - na in ex - cel - sis

AGNUS DEI

Andante espressivo (con carater de improviso)

S

8 4 solo

C

8 4 Ag - nus Dei qui tol - lis pec - ca - ta mun - di

T

8 4

B

8 4

18

S

mi - se - re - re mi - se - re - re no - bis mi - se - re - re no - bis

C

T

B

26 **coro**

S

C **coro** se - re - re mi - se - re - re no - bis
 mi - se - re - re mi - se - re - re no - bis

T

B

32

S

C

T

B

37 solo

S mi - se - re - re no - bis Ag - nus Dei qui

C mi - se - re - re no - bis

T

B

43

S tol - lis pec - ca - ta qui tol - lis pec - ca - ta mun - di

C

T

B

49 **coro**

S
mi - se - re - re mi - se - re - re no - bis mi - se -

C
coro
mi - se - re - re mi - se - re - re no - bis mi - se -

T
-

B
-

54

S
-re - re mi - se - re - re no - bis

C
-re - re mi - se - re - re no - bis

T
-

B
-

59 **solo**

S 

C 

T 

B 

Ag - nus Dei qui tol - lis pec - ca - ta mun - di

67 **coro**

S 

C 

T 

B 

do - na do - na do - na no - bis pa - cem

do - na do - na do - na no - bis pa - cem

do - na do - na do - na no - bis pa - cem

do - na do - na do - na no - bis pa - cem

HYMNUS SANCTI ALUYSII

Allegro energico

S **21**

C **21**

T **21**

B **21**

22-27

S **6** **5** **23**

C **6** **5** **23**

T **6** **5** **23**

B **6** **5** **23**

58-61

2.

4 **29**

S

4 **29**

C

4 **29**

T

4 **29**

B

Missa

Versão 2

Paulino Chaves

KYRIE

Moderato

Piano
ou Órgão

pp

A

13

23

30

B

37

45

54

62

69 C

76 D *Meno mosso*

84

91

GLORIA

Allegro maestoso

A

B

28

36

43 **Andante**

48 **C**

52

55

58

rall.

mf

Tempo I

Allegro maestoso (come prima)

62

67

73

79

85

C R E D O**Allegro non troppo ma deciso**

pp

A

25

B Scherzando

30 *ad libitum* ----- até

p

36

40

C ⁴⁵ ♩. = ♩ (anterior) *rall. molto*

⁴⁹ **Tempo I**

⁵³

⁵⁸⁻⁶⁰ **Andante (quasi Adagio)**

66-70 **Adagio**

80 **L'istesso tempo (Adagio)**

85

90

95

100 **Allegro come prima**

105

109

115

121

126

rall. molto **Tempo I**

131

137

allargando *rall. molto*

141

Molto meno mosso **Quasi largo** **Largo**

7 5 3

OFFERTORIUM

Molto lento A B

12 13 5 2

12 8

34-39

Adagio non troppo C D *accell.* **Andantino** E

6 10 4 6 6

12 8

F ⁶⁶⁻⁶⁸ **Tempo de r. G'cia** **Tempo I**

3 12 7 6 20

H ¹¹⁴⁻¹²² **Tempo I** **I** **K**

9 4 8 3

SANCTUS

4/4

Allegro energico (fugato) ⁹⁻⁴⁵ **37**

37 37

46

51

BENEDICTUS

Andante

A

Energico assai ma l'istesso tempo

AGNUS DEI

Andante espressivo (con carater de improviso)

49-58

10 8 14

10 8 14

HYMNUS SANCTI ALUYSII

Allegro energico

21 6 5 23

21 6 5 23

58-61

2.

4 29

4 29

Harpa

Missa

Versão 2

Paulino Chaves

KYRIE

Moderato

Harpa

12 24 36

C

73-79

D **Meno mosso**
Fine

Hp.

7 7 17

GLORIA

Allegro maestoso

Hp.

10 9 23

Andante

Hp.

7 7 9

61 $\text{♩} = \text{♩. } \textit{rall.}$ **Tempo I** **Allegro maestoso (come prima)**

Hp.

C R E D O

Allegro non troppo ma deciso **A** **B Scherzando**

Hp.

C $\text{♩} = \text{♩.}$ (anterior) **Tempo I**

Hp.

Andante (quasi Adagio)

Hp.

62-64

3

3

3

3

8va

66-69

rall. **Adagio**

4

4

harm.

74

6

6

todos os pedais em cima

L'istesso tempo (Adagio)

80

6

6

83

6

6

86

Hp.

89

Hp.

92

Hp.

95

Hp.

Allegro come prima **Tempo I** **Molto meno mosso**

100-106

Quasi largo

149-151

Largo

154

OFFERTORIUM

Molto lento

A

18 *8va* *8va* *8va* *8va*

Hp. *8va* *8va* *8va* *8va*

B 26 *8va* *8va* *8va*

Hp. *8va* *8va* *8va*

34-39 *Adagio non troppo* *8va*

Hp. *6* *3* *4* *4* *4*

44 *(8va)* *8va*

Hp. *3* *4* *4* *4*

49 (8^{va}) - - - 1

D *accel.* **Andantino**

Hp.

56 8^{va} - - - 1

Hp.

58-59 **E**

Hp.

glissando

F 66-67 **Tempo de marcia**

Hp.

71

Hp. glissando

2

75

Hp. glissando

77

Hp. *agitato* *ff* 4

4 4 4 4

79

Hp. glissando

G

81
Hp.
glissando
glissando

85
Hp.
rall.
rall. molto

88
Hp.
molto meno mosso
p

92
Hp.
pp

94 **Tempo I**
harm.

Hp.

H
114-120

Hp.

glissando

ppp

Tempo I

123

Hp.

128

Hp.

muito igualmente e saliente

130

Hp.

132

Hp.

K

135

Hp.

137

Hp.

SANCTUS

Allegro energico (fugato)
49

Hp.

BENEDICTUS

Andante

Hp.

A **Energico assai ma l'istesso t**

AGNUS DEI

Andante espressivo (con carater de improviso)

rall. molto

Tempo I

30

Hp.

35

Hp.

pp

38

Hp.

41

Hp.

harm.

45

Hp.

49-58

10

10

Hp.

62

Hp.

66

glissando

Hp.

70

73

HYMNUS SANCTI ALUYSII

Allegro energico

29

34-44 **Tempo I**

Harp

11

11

ff

8va

58

Harp

2.

3

3

60

Harp

3

3

3

3

3

63-77

harpa ad libitum até o fim

Harp

15

15

82

Hp.

86

Hp.

sec *sec*

sec *sec*

Missa

Versão 2

Paulino Chaves

KYRIE

Moderato

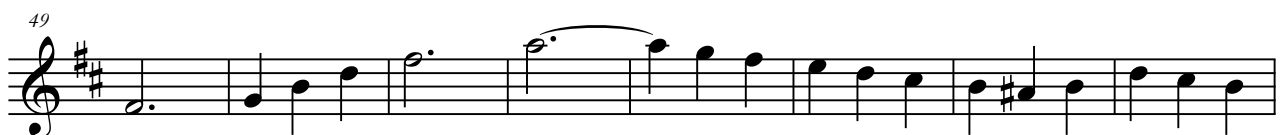
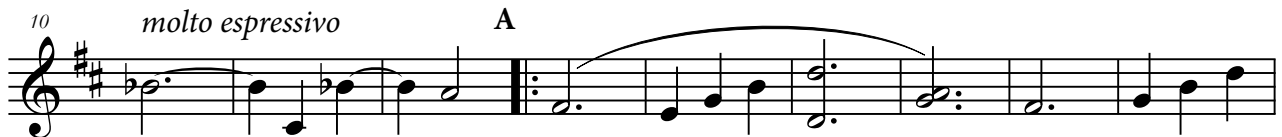

65 (8va) -----

C 73

Fine

D 81

Meno mosso

89

GLORIA

Allegro maestoso

5

A 11

16

B

20

24

30

36

43-50

Andante **8** *molto legato* **C** *con sord.*

54

58

61

rall. **Tempo I** *pizz.* *senza sord.*

mf

Allegro maestoso (come prima)

64 arco non div. div. unit.

72

79

86

CREDO

Allegro non troppo ma deciso

volante

marcato

A

25

27

B *marcato*
Scherzando
30

pp

34 *arco*
ben marcato

36

39 *8va* -----

43 **C** ♩. = ♩. (anterior)
molto cresc.

46

48 *rall. molto* **Tempo I**
marcato

51

53

Andante (quasi Adagio)

58-59 *con sord.*

64

Adagio

71

73

75

L'istesso tempo (Adagio)

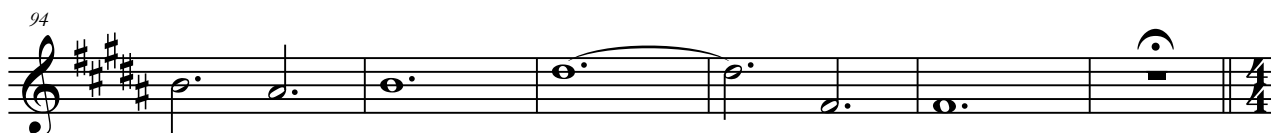
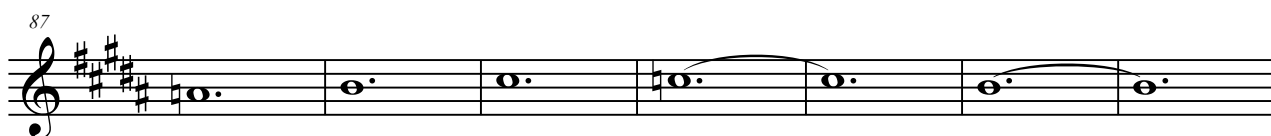

Allegro come prima
senza sord.

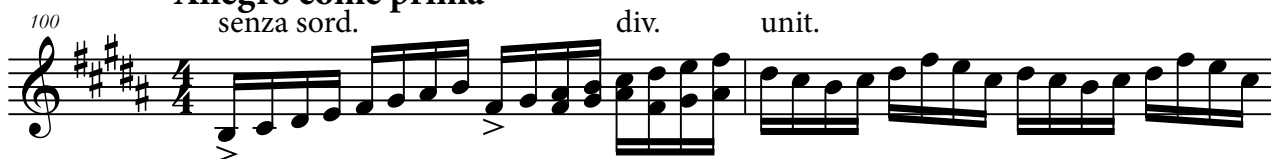

div.

unit.

108

110

cresc.

112

114

ff *pizz.* *arco* *p*

117

pizz. *arco* *8va*

120

123

126

rall. molto

molto cresc.

132

Tempo I

135

allargando

rall. molto

138

Molto meno mosso

allargando sempre

tranquilo

141

più tranquillo

145

Quasi largo

*div.
pizz.*

Largo

149

OFFERTORIUM

Molto lento
con sord.

A

13 pizz. arco

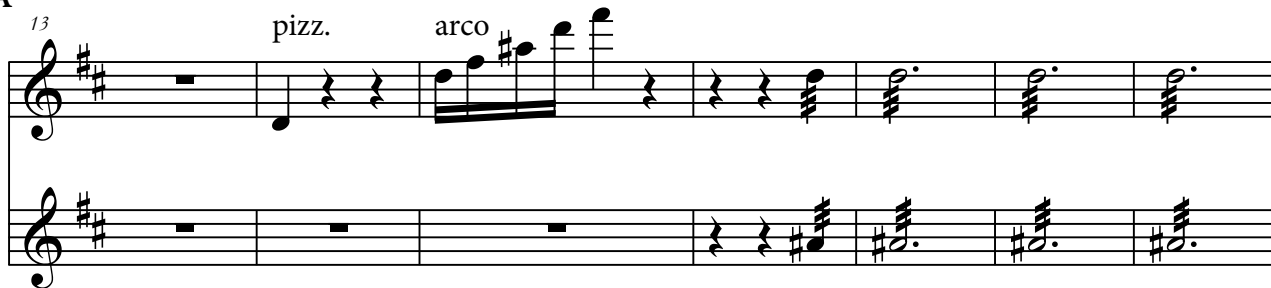

20

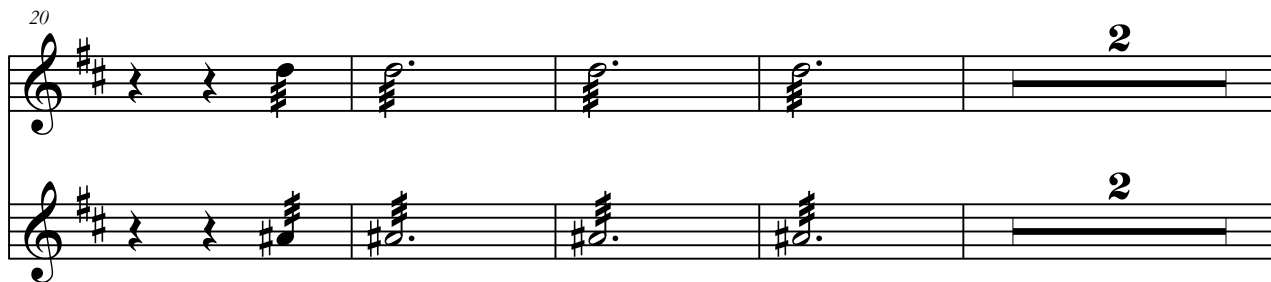

B

26 pizz. arco

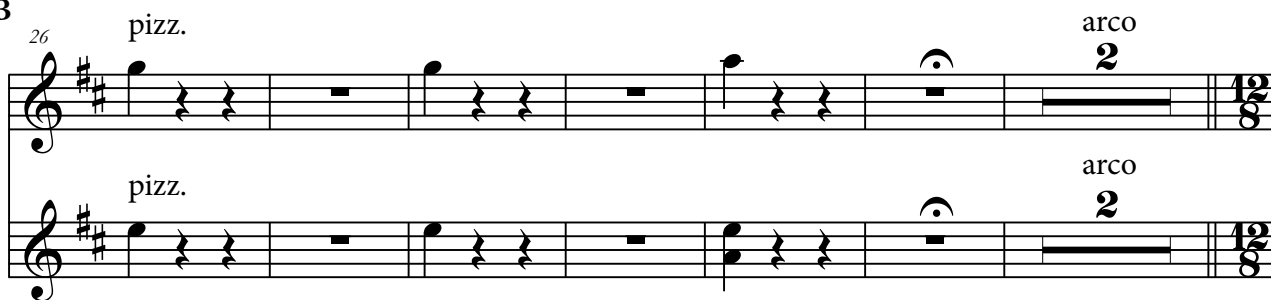

Adagio non troppo

34

C

40 pp

45

Andantino

D

50-53 *senza sord.*
4
accell.
senza sord.
4

E

57

61

63

F

Tempo de marcia

66

70 *marcato* *8va*

72 *8va*

75 *(8va)* *8va*

77 *8va* G

82 *8va*

85 *8va* *rall.*

87 *non legato* *rall. molto* *molto meno mosso*

Tempo I

91 *con sord.* *pp*

101-108 *8* *pizz.* *arco*

H

114

pp 3 3 3

117

pp 3 3 3 3 pp 12/8

Tempo I

123

12/8

I

127

12/8

131

12/8

K

rall.

134

pp

SANCTUS

2

Allegro energico (fugato)

9-27

19

33

41

47

53

BENEDICTUS

Andante

espressivo
con sord.

A **Energico assai ma l'istesso tempo**

AGNUS DEI

Andante espressivo (con carater de improviso)

con sord. *molto legato*

59 *senza sord.*
pp

67

74 *div.*

HYMNUS SANCTI ALUYSII

Allegro energico

sol G *ff* *marcato*

4 *pizz.* *pp* 7

14 *arco*

18

22

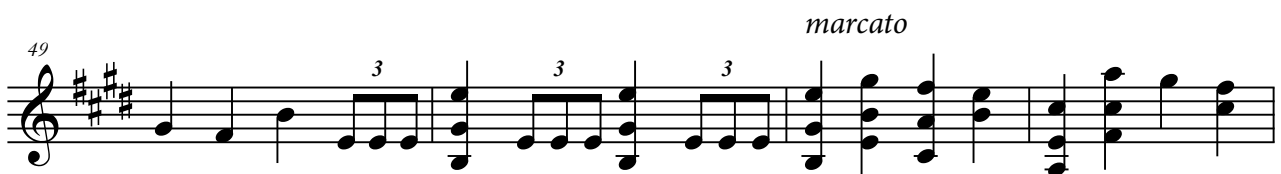
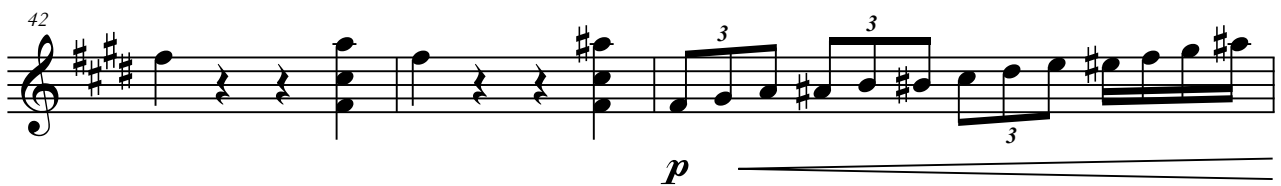
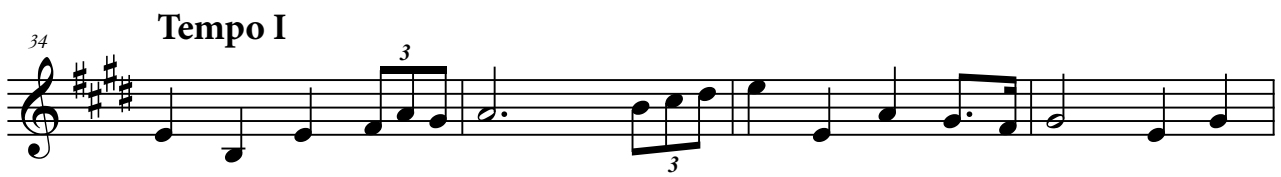

2.
58 *cantando*
62 *ff*
72
76
80
85
88

Missa

Versão 2

Paulino Chaves

KYRIE

Moderato

10 pizz. arco A

18

26

33 B

41

50

58

67

76

D **Meno mosso**

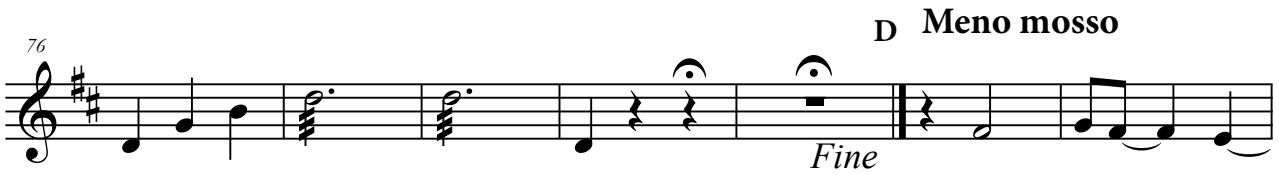

83

90

GLORIA

Allegro maestoso

6

A

13

B

19

div.

26

33

43-50 **Andante** **C** *molto legato*
8 *con sord.*

55 *dim.*

59 *d = d. rall.*

Tempo I

Allegro maestoso (come prima)

62 pizz. senza sord. arco non div.

67 unit.

73

80

87

CREDO

Allegro non troppo ma deciso

volante

2

marcato

9 *f*

A

14

f marcato ed energico

17

20

22

22

24

26

Scherzando

28

B *marcato*
pizz.

28

29

30

31

pp

33

marcato
arco

33

34

37

40

C $\text{♩} = \text{♩}$ (anterior)

45

molto cresc.

47

div.

rall. molto

Tempo I
marcato

50

53

Andante (quasi Adagio)

con sord.

58-59

64

Adagio *div.*

73

80 **L'istesso tempo (Adagio)**

87

100 **Allegro come prima**
senza sord. unit.

103

106

109 div. cresc.

114 arco pizz. arco pizz. **ff**

118 arco

121

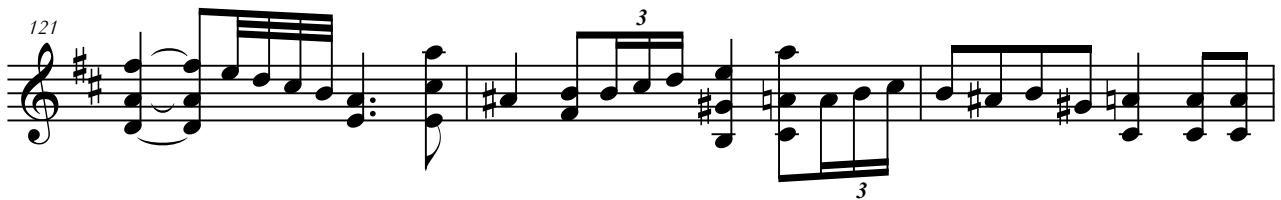

124

127

131

133

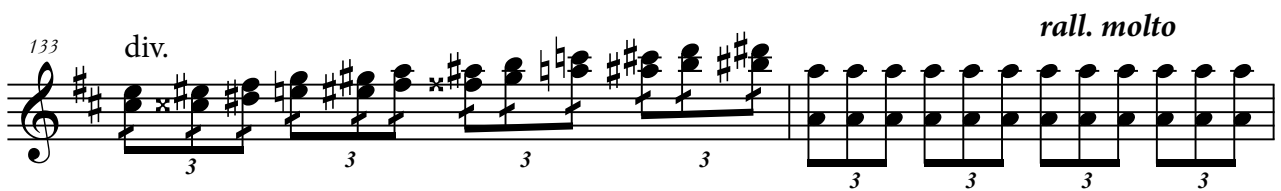

135 **Tempo I**

138

143 *allargando sempre* *più tranquillo*

149 **Quasi largo** *div. pizz.* **Largo**
pp

OFFERTORIUM

Molto lento
con sord.

A

13 *pizz.* *arco*

B

20 *pizz.*

30 arco **Adagio non troppo**
2
arco

36

C

40 *pp*

44

47

D *accell.*
senza sord.
4

senza sord.
4

54 **Andantino**

59

E

accell.

p

p

63

F

Tempo de marcia

marcato

68

71

8va-----

74

75

8va-----

77 *8va* ----- G

82

85 *rall.*

87 *non legato* *rall. molto* *molto meno mosso*

Tempo I
con sord.

91

pp *con sord. pp*

101-108

8 2

H

114

pm³ pizz. *pp³ arco*

Tempo I

119

pp

125 I

129

133 K rall. pp

SANCTUS

Allegro energico (fugato) marcato 15

25

30

36

42

48

54

BENEDICTUS

Andante

espressivo
con sord.

3

6

2 violini

pp

11

senza sord.
tutti

A **Energico assai ma l'istesso tempo** div.

14 19 24

AGNUS DEI

Andante espressivo (con carater de improviso)

con sord.

rall. molto

Tempo I

15 24 29 32 35

p *espressivo* *p* *p* *p*

38

49 *legatissimo*

53

59 *senza sord.*
pp

67

73

HYMNUS SANCTI ALUYSII

Allegro energico

sol G *ff* *marcato*

5 *pizz.* *pp* *arco non legato*

14

18

22

26

div.

30

34

Tempo I

38

42

p

45 pizz. arco
ff pp cresc. poco a poco

49 *marcato*

53 *marcato*

58 *cantando*

62 *ff*

70 *non legato*

76

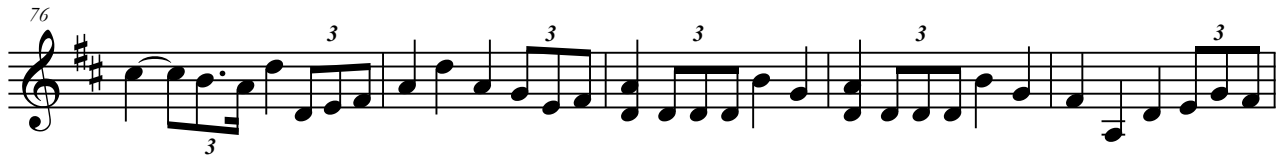

81

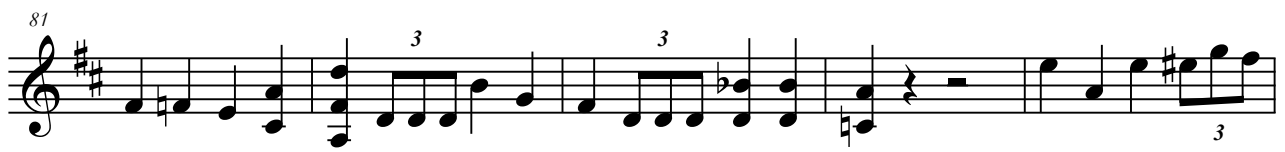

86

Missa

Versão 2

Paulino Chaves

KYRIE

Moderato

9 pizz. arco

A

18

27

B

37

47

54

63

71

C

D

Meno mosso

81

89

GLORIA

Allegro maestoso

6

A

13

div.

18

unit.

B

em duas cordas

23 div.

30

38 *non legato*

43 **Andante** C con sord.

56

61 ♩ = ♩. *rall.* **Tempo I** pizz. senza sord.

64 **Allegro maestoso (come prima)**

71

79

86

C R E D O

Allegro non troppo ma deciso

volante

7

marcato

f

11

A

pizz.

16

arco

20

24

B Scherzando

30

pizz.

arco

35

38

43

C ♩. = ♩ (anterior)

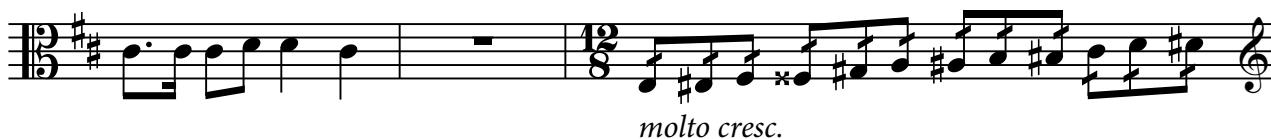

46

48

rall. molto

Tempo I

50

54

Andante (quasi Adagio)

con sord.

58-59

64

Adagio

arco

71

80

L'istesso tempo (Adagio)

89

Allegro come prima

senza sord.

100

103

unit.

div.

107

unit.

113 *div.* *pizz.*

120 *arco*

123 *div.*

126

131 *cresc.* *molto cresc.*

133 *rall. molto*

135 **Tempo I**

138 *allargando* *rall. molto* **Molto meno mosso** *tranquilo*

143 *allargando sempre* *più tranquillo*

149 **Quasi largo** *div. pizz.* **Largo harm.**
pp

OFFERTORIUM

Molto lento
con sord. **4** *pizz.* **7** **A** *senzito arco*

16

24-25 **B** *pizz.* **2** *pizz.* **2**

32-33 arco 2 **Adagio non troppo**

38 C

42

45

D *accel.* **Andantino**
senza sord. 4

50-53
senza sord. 4

56

E

accel.

60

F

64

Tempo de marcia

69

marcato

72

75

77

8va-----G

82

86

rall. rall. molto molto meno mosso

91

Tempo I
con sord. pizz. 6 7

pp con sord. pizz. 6 7

108 *sentito arco* **H**

116 *pizz. arcsaliente*

Tempo I

123

I

127

131

K

135

rall.

pp

pp

SANCTUS

3

3

Allegro energico (fugato)

marcato

6

4

15

15

22

22

28

28

34

34

41

48

53

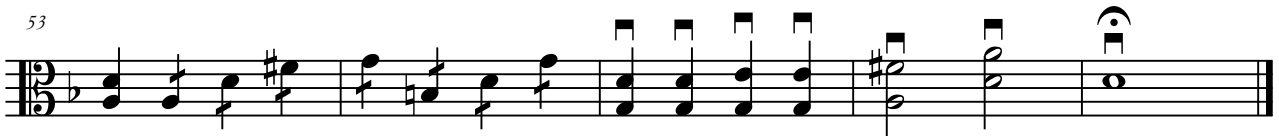

BENEDICTUS

Andante

2

con sord.

senza sord.

7

11

A Energico assai ma l'istesso tempo

13

17

div.

unit.

3

21 3 div.

26

AGNUS DEI

Andante espressivo (con carater de improviso)

con sord.

rall. molto

Tempo I

p molto legato

10-20

11

27

35

41

50

59 senza sord.

67

73

HYMNUS SANCTI ALUYSII

Allegro energico

sol G

marcato

5

pizz.

non legato

6

arco

14

pizz.

div.

19

arco

24

div.

28

33

1.

Tempo I

35

37

39

43

pizz.

p *ff*

46

non legato
arco

cresc. poco a poco

48

51 *marcato*

55

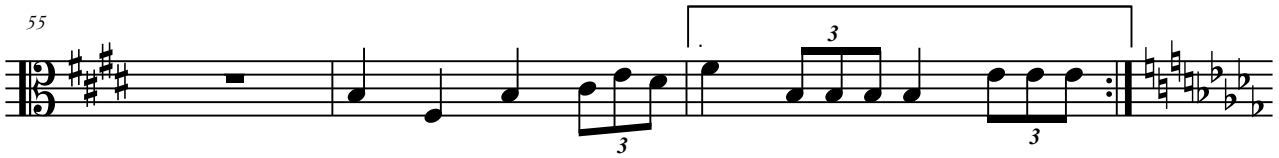

58 *cantando*

62 *ff* *non legato* *pizz.*

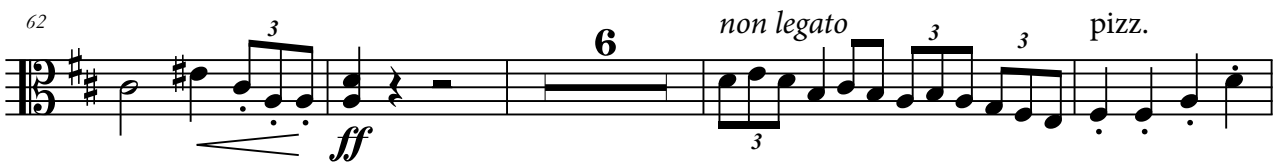

72 *div.* *arco ord.*

78

82

87

Missa

Versão 2

Paulino Chaves

KYRIE

Moderato

A

13

20

29

B

37

45

53

60

67

C

73

D

Meno mosso

81

87

93

GLORIA

Allegro maestoso

5

A

11

16

B

20

non legato

25

30

37

non legato

43-50

Andante

8

C con sord.

56

cresc. *dim.*

61

rall. **Tempo I** *pizz.* *senza sord.*

mf

Allegro maestoso (come prima)

64

arco

71

79

86

C R E D O

Allegro non troppo ma deciso

pp *cresc. poco a poco*

10

A *pizz.*

16 arco

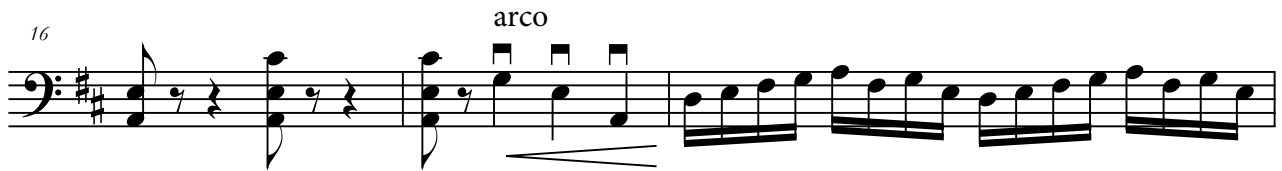

19

23

27 **Scherzando**
pizz.

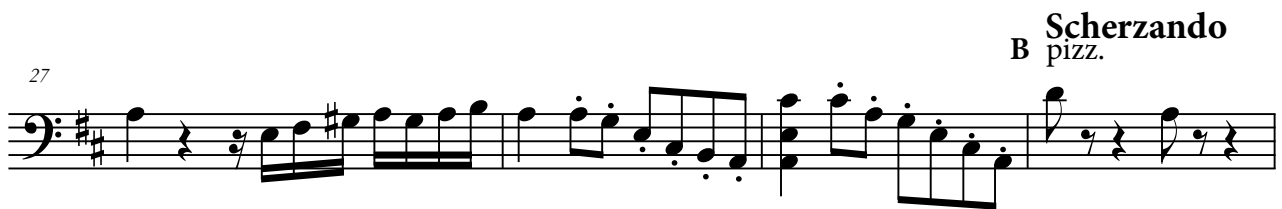

31 arco

36

40

C 45 $\bullet = \bullet$ (anterior) *rall. molto*

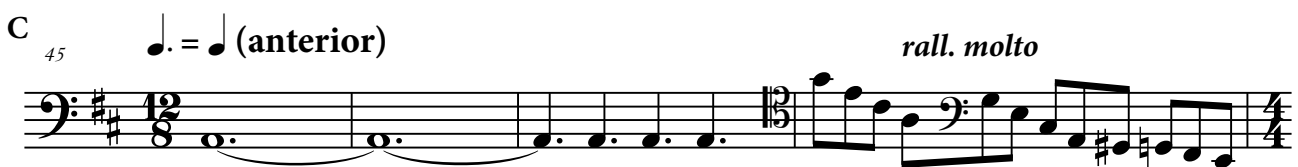

49 **Tempo I**

51 *non legato*

55 *pp*

Andante (quasi Adagio)
con sord.

58-59

64

Adagio
arco

71

L'istesso tempo (Adagio)

80

86

94

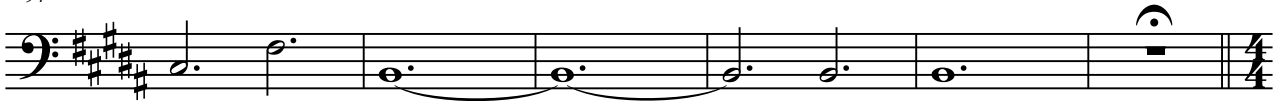

Allegro come prima

100

senza sord.

105

109

116

pizz.

arco

122

126

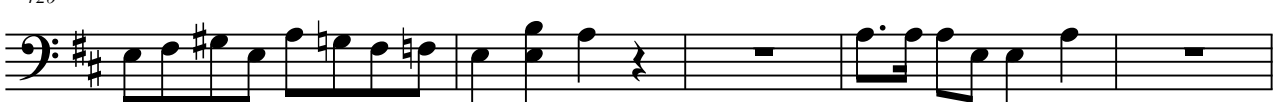

131 *div.* *cresc.*

134 *rall. molto* *Tempo I*

allargando

136

140 *rall. molto* *Molto meno mosso* *allargando sempre*

144

148 *Quasi largo*

153 *non legato* *Largo* *pizz.* *pp*

OFFERTORIUM

Molto lento
senza sord.

cantando

3

con sord. pizz.

9

A

15

arco

23

B

pizz. arco

Adagio non troppo

32

36

C

40

46

D *accel.*
4

54

Andantino

E

accel.

60

F

64

Tempo de marcia
marcato

69

72

75

78

G

81

84

87

91

Tempo I

94-98

senza sord.

misterioso
curioso

105

111

H

Tempo I

119

125

I

K *rall.*

132

pp

SANCTUS

div.

Allegro energico (fugato)

9

marcato

15

20

25

30

35

41

46

50

54

BENEDICTUS

Andante

con sord.

7

senza sord.

12

A Energico assai ma l'istesso tempo

17 div.

22

27

AGNUS DEI

Andante espressivo (con carater de improviso) *rall. molto* Tempo I

10-21 **12**

27

35

43

51

senza sord.

58

64

70

76

HYMNUS SANCTI ALUYSII

Allegro energico

sol G

marcato

5

pizz.

pp

11

arconon legato

3

3

3

15

17

19

22

26

30

Tempo I

34

37

40

3 3

44

3 3

p *ff*

pizz.

46

3 3 3 3 3 3 3 3

non legato arco

cresc. poco a poco

48

3 3 3 3 3 3 3

51

3 3 2

marcato

58

2. 3

ff

63

ffpp

69

3 3 3 3 3 3

non legato arco

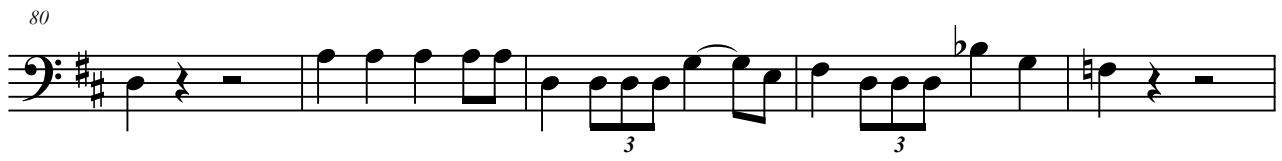
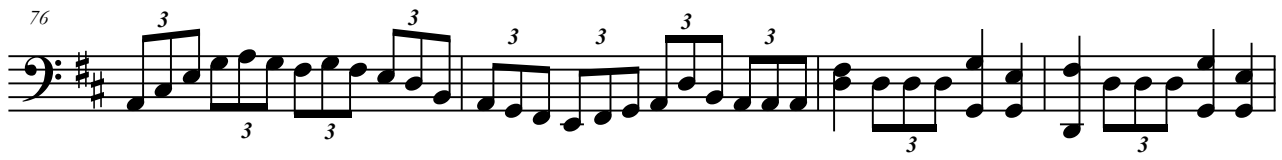

Missa

Versão 2

Paulino Chaves

KYRIE

Moderato

A

65

C

73

D

Meno mosso

81

pizz.

arco

GLORIA

Allegro maestoso

6

A

12

B

18

25

non legato

30

36

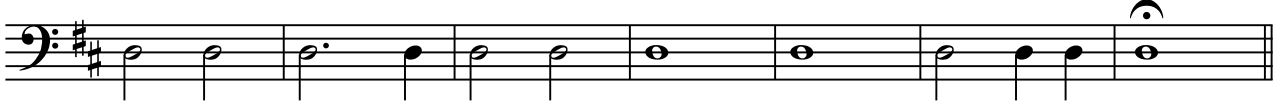

43

Andante

4

3

C

con sord.

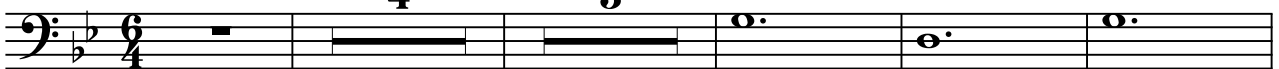

54

59

rall.

Tempo I

pizz.

senza sord.

64

Allegro maestoso (come prima)

arco

70

78

86

C R E D O

Allegro non troppo ma deciso

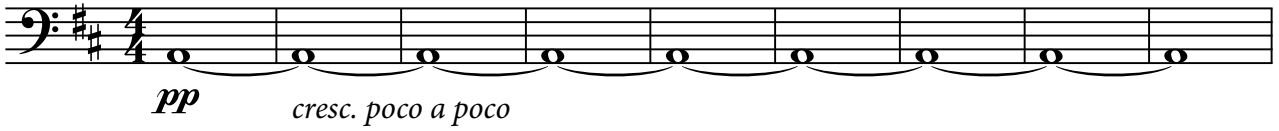

10

16

21

26

35

40

45 **C** $\text{♩} = \text{♩}$ (anterior) *rall. molto*

49 **Tempo I**

53

58-59 **Andante (quasi Adagio)**
con sord.

65 *rall.* *pizz.* **Adagio**

74

80 **L'istesso tempo (Adagio)**

87

94

Allegro come prima
senza sord.

100

106

111

122

128

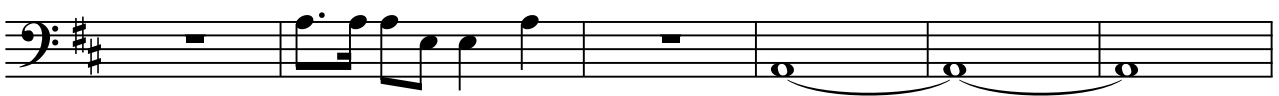

134

rall. molto **Tempo I**

138

allargando *rall. molto* **Molto meno mosso**

143 *allargando sempre*

147 **Quasi largo**

152 *non legato* **Largo** 2

OFFERTORIUM

Molto lento A B

12 12

32 **Adagio non troppo**
pizz.

12/8

37 C 2

42 *arco*

47 **Andantino**
D *accel.* 4

55

< < >

accel.

E

60

p

F

66

Tempo de marcia

marcato

70

73

76

78

G

81

84 *pizz.* *rall.* *rall. molto*

88 *arco* **molto meno mosso** *arco*

94-113 **Tempo I** **H** **20**

123 **Tempo I** *pizz.*

I 127 *arco*

133 **K** *rall.* *pp*

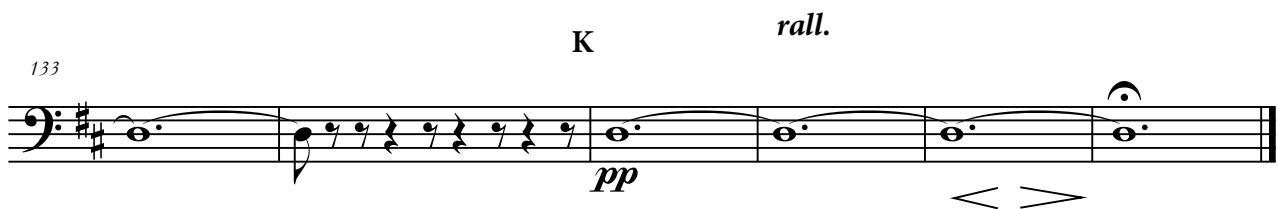

SANCTUS

Allegro energico (fugato) *marcato* **15**

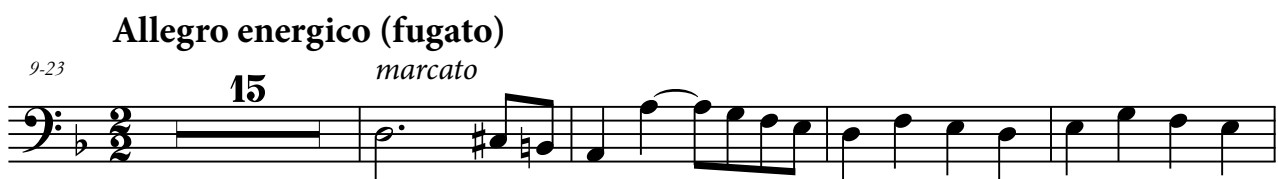

28

34

40

47

52

BENEDICTUS

Andante
con sord.

7

A Energico assai ma l'istesso tempo

12

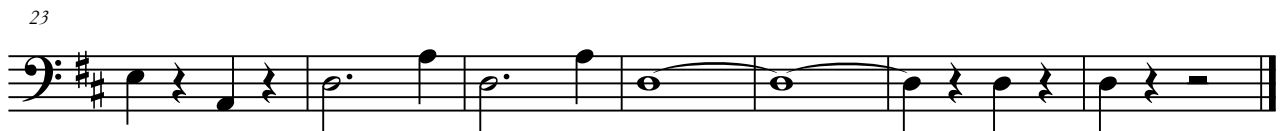

AGNUS DEI

Andante espressivo (con carater de improviso)

rall. molto

Tempo I

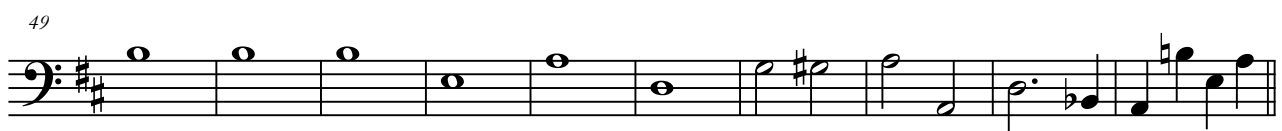
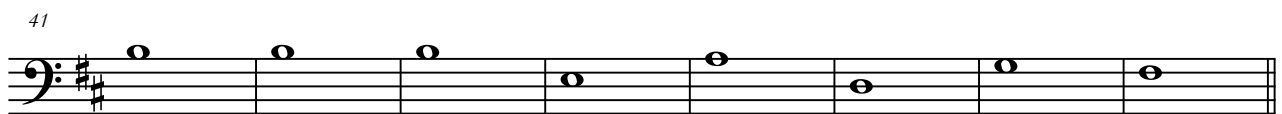
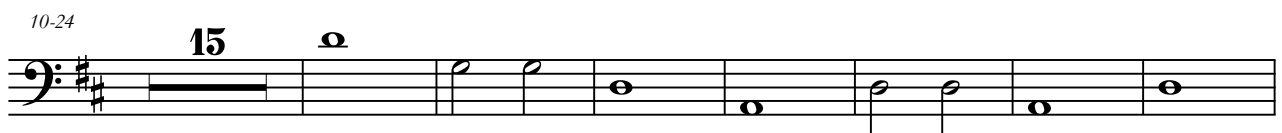

67

74

HYMNUS SANCTI ALUYSII

Allegro energico

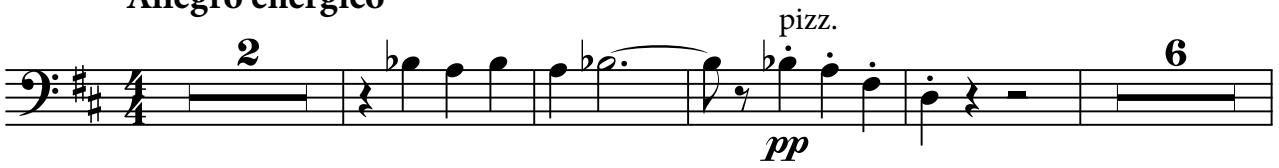

13

arco
non legato

17

22

26

30

Tempo I

34 pizz.

39

43 pizz.

p ————— *ff* *pp* *cresc. poco a poco*

48 arco marcato

53

58

64-69

6

75

