

# Paulino Chaves (1883–1948)

Legenda (1921)

B10.1

B10.1

Texto: Sérgio Olindense

Editoração: Thiago Rocha; Marcos Pantaleoni

voz, orquestra  
(*voice, orchestra*)

Partes:

[Flauta 1 – p.1](#)

[Flauta 2 – p.5](#)

[Oboé 1 – p.9](#)

[Oboé 2 – p.13](#)

[Clarinete em Sib 1 – p.17](#)

[Clarinete em Sib 2 – p.21](#)

[Fagote 1 – p.25](#)

[Fagote 2 – p.29](#)

[Trompa em Fá 1 – p.33](#)

[Trompa em Fá 2 – p.37](#)

[Trompete em Sib 1 – p.41](#)

[Trompete em Sib 2 – p.45](#)

[Tímpanos – p.49](#)

[Harpa – p.51](#)

[Soprano – p.57](#)

[Violinos I – p.61](#)

[Violinos II – p.65](#)

[Violas – p.69](#)

[Violoncelos – p.73](#)

[Contrabaixos – p.77](#)

78 p.

# Legenda

B10.1

Poesia de  
Sérgio Olindense

Paulino Chaves

**Calmo**

7

a2 *incalzando*  
*marcato*

*f* 3 3 3 3

**Calmo**

9

*incalzando*

**Allegro**

13

8<sup>va</sup>

8

**Andantino**

23

27

32

virada súbita

35

*espressivo*

39

*marcato*

**Più mosso**

43

*marcato*

46

49

*marcato*

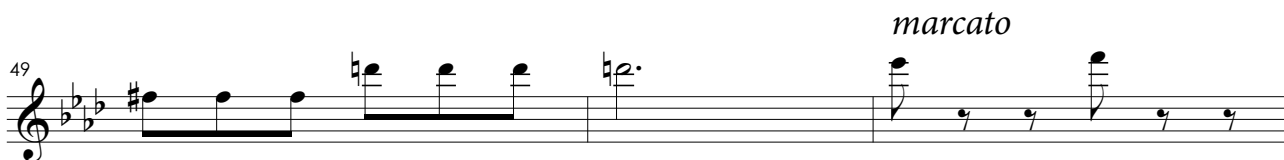

52

55

a2

58

**Calmo**

2. *rall.* *pp* *8va* *8va*

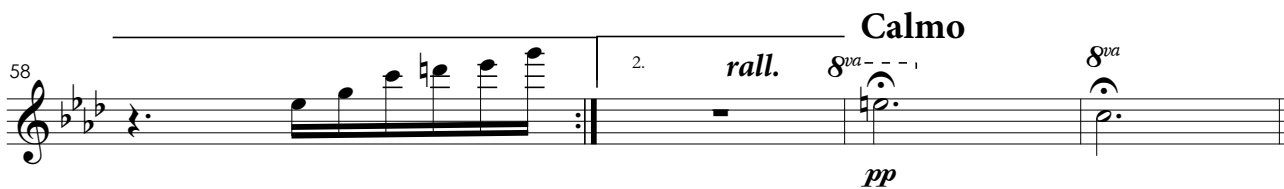

Flauta 2

# Legenda

B10.1

Poesia de  
Sérgio Olindense

Paulino Chaves

**Calmo**

**Calmo**

**Andantino**

virada súbita

35 *espressivo*

39 *marcato*

43 **Più mosso**

46

49 *marcato*

52

55

58 **Calmo**

Oboé 1

# Legenda

B10.1

Poesia de  
Sérgio Olindense

Paulino Chaves

**Calmo** 6 *incalzando* 2 **Calmo** 2

*incalzando* **Allegro** 8

**Andantino** 23

27 3

31

35

39 *marcato* 1.

**Più mosso**  
*marcato*

Paulino Chaves - Legenda - Oboé 1

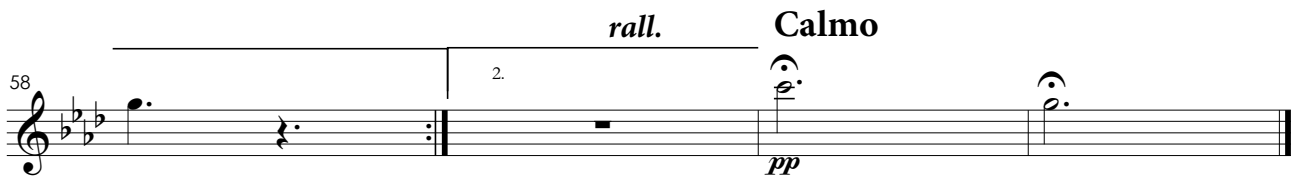
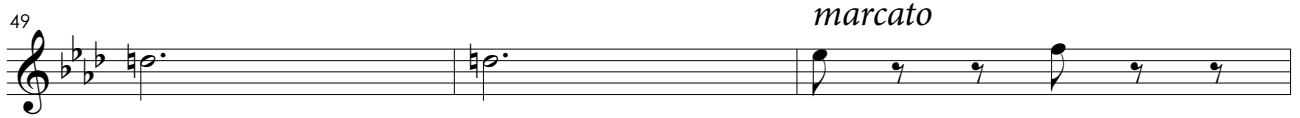

Oboé 2

# Legenda

B10.1

Poesia de  
Sérgio Olindense

Paulino Chaves

**Calmo** 6 *incalzando* 2 **Calmo** 2

13 *incalzando* **Allegro** 8

23 **Andantino**

27 3

31

35

39 *marcato* 3 3 1.

**Più mosso**

Paulino Chaves - Legenda - Oboé 2

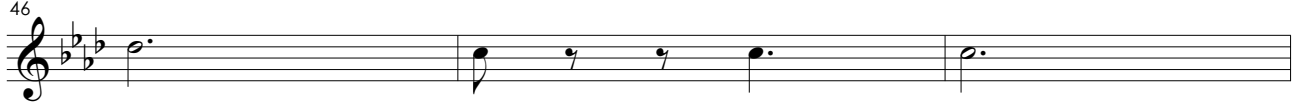
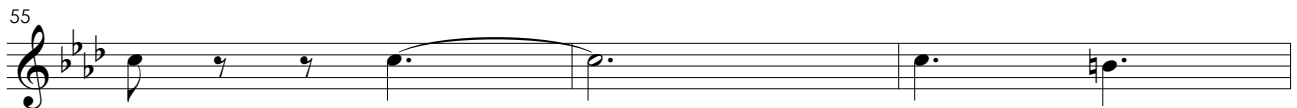
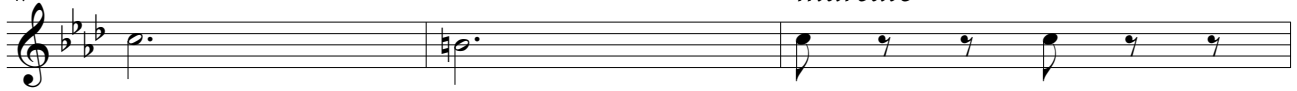
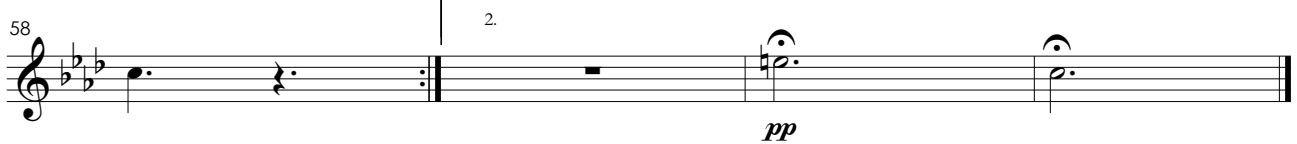
43 *marcato*49 *marcato*58 *rall.* **Calmo**

Clarinete em Si $\flat$  1

# Legenda

B10.1

Poesia de  
Sérgio Olindense

Paulino Chaves

**Calmo**

4

5

*incalzando*

9

**Calmo**

2

13

*incalzando*

**Allegro**

8

23

**Andantino**

27

31

35

39 *marcato*

43 **Più mosso**

46

49

52

55

58 **Calmo**

Clarinete em Si $\flat$  2

# Legenda

B10.1

Poesia de  
Sérgio Olindense

Paulino Chaves

**Calmo**

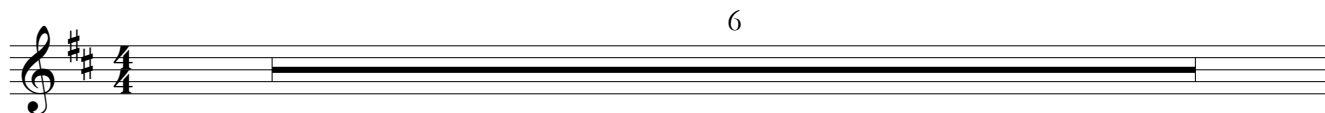

*incalzando*

**Calmo**

*incalzando*

**Allegro**

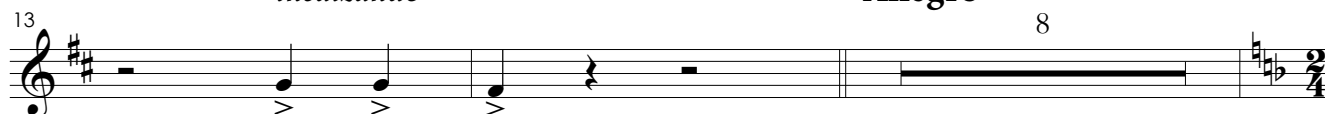

**Andantino**

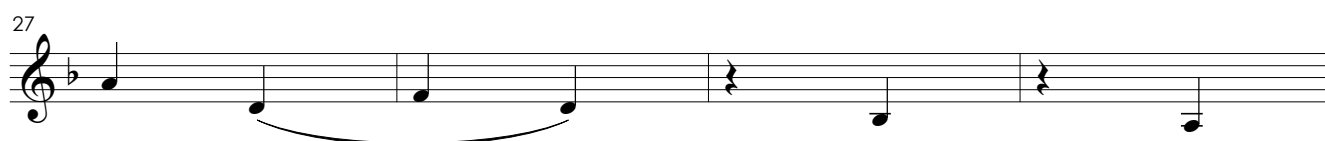

*marcato*

virada súbita

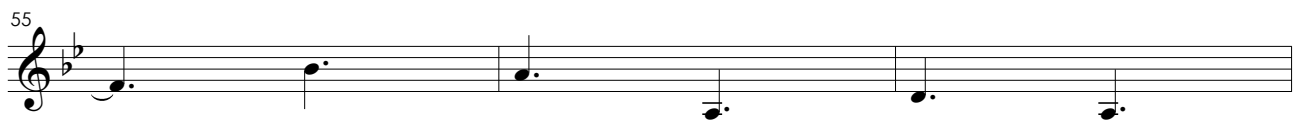
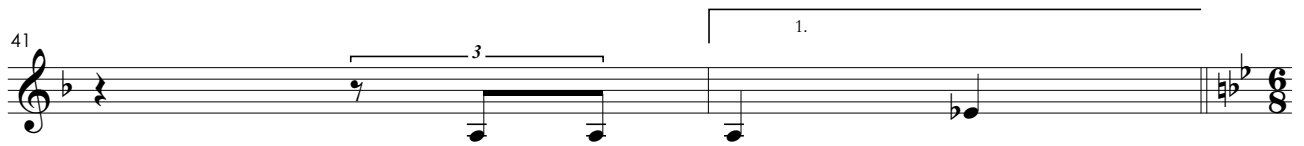

Fagote 1

# Legenda

B10.1

Poesia de  
Sérgio Olindense

Paulino Chaves

**Calmo**

6

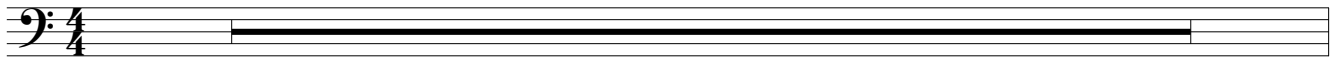

*incalzando*

**Calmo**

2

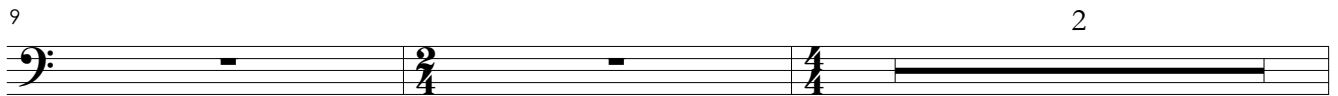

*incalzando*

**Allegro**

15

8

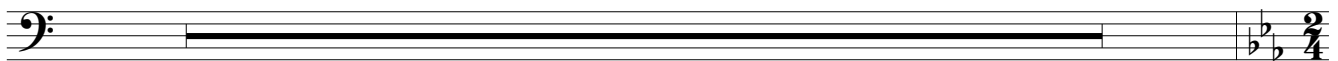

2

# Andantino

Paulino Chaves - Legenda - Fagote 1

23

34

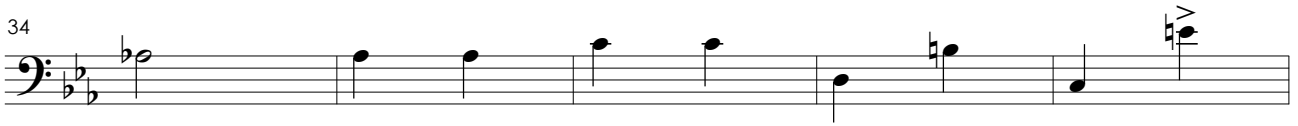

39

*marcato*

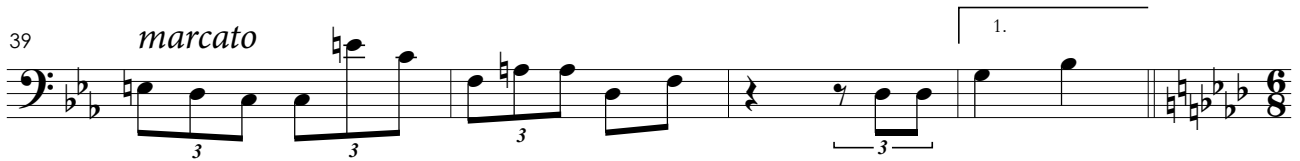

43

**Più mosso**

*1.cantabile*

48

52

*cantabile*

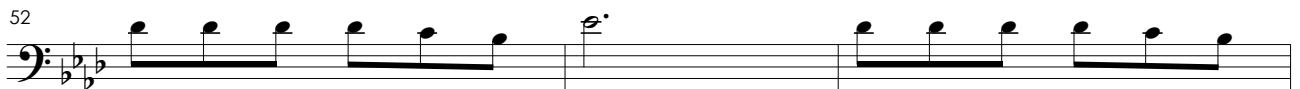

55

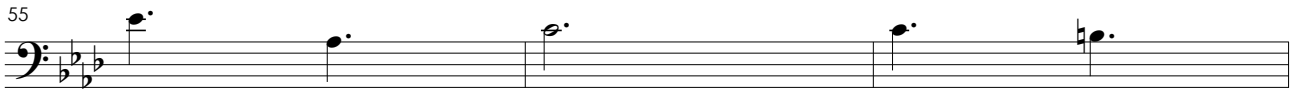

58

**Calmo**

Fagote 2

# Legenda

B10.1

Poesia de  
Sérgio Olindense

Paulino Chaves

**Calmo**

6

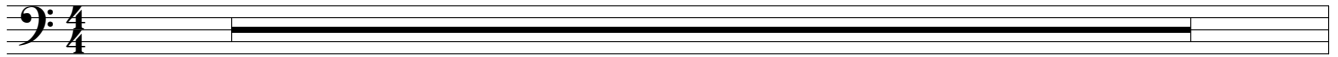

*incalzando*

7

**Calmo**

9

2

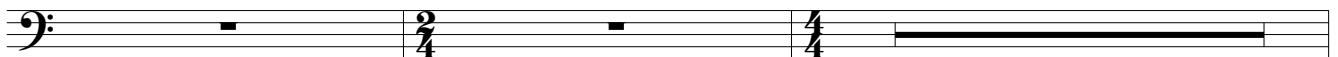

*incalzando*

**Allegro**

13

8

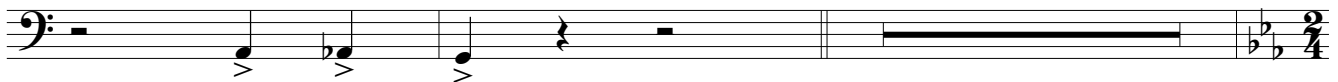

**Andantino**

23

34

39

*marcato*

**Più mosso**

43

49

55

58

2.

*rall.*

**Calmo**

Trompa em Fá 1

# Legenda

B10.1

Poesia de  
Sérgio Olindense

Paulino Chaves

**Calmo**

6

*incalzando*

7

**Calmo**

9

2

*incalzando*

13

**Allegro**

15

8

**Andantino**

23

27

virada súbita

31

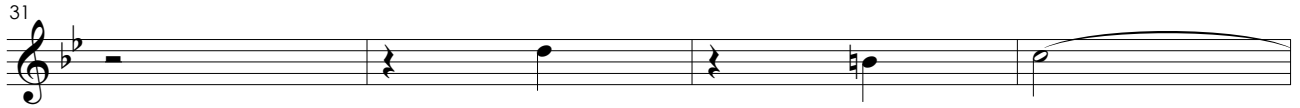

35

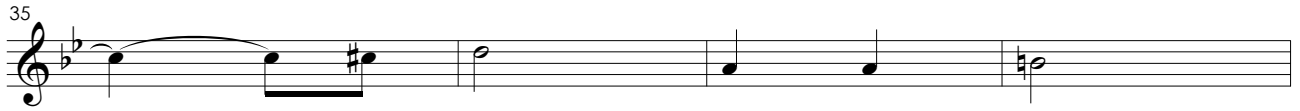

39 *marcato*

43 *Più mosso* *cantabile*

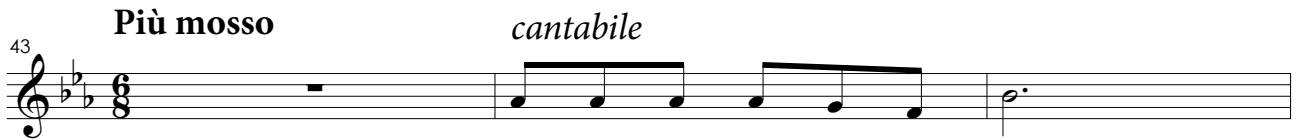

46

49

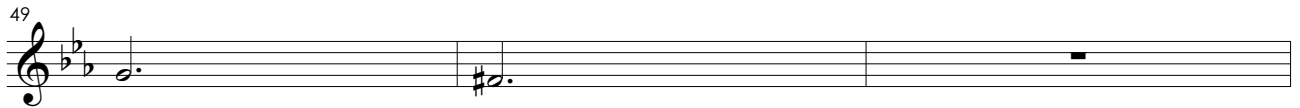

52 *cantabile*

55

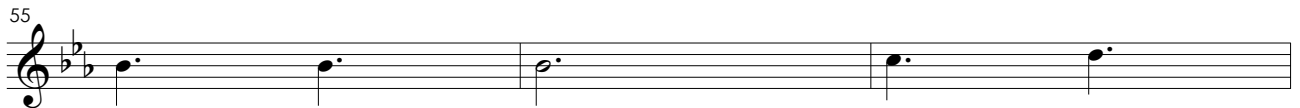

58 *rall.* **Calmo**

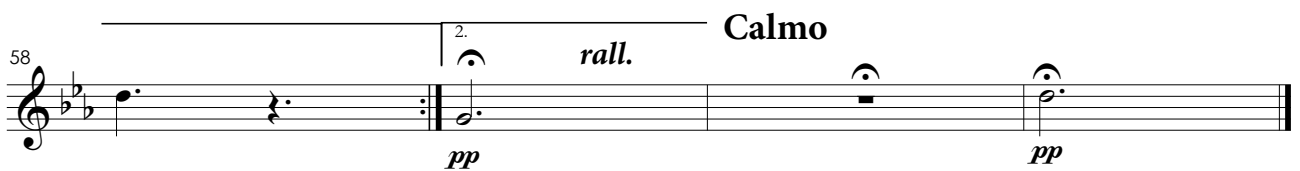

Trompa em Fá 2

# Legenda

B10.1

Poesia de  
Sérgio Olindense

Paulino Chaves

**Calmo**

4

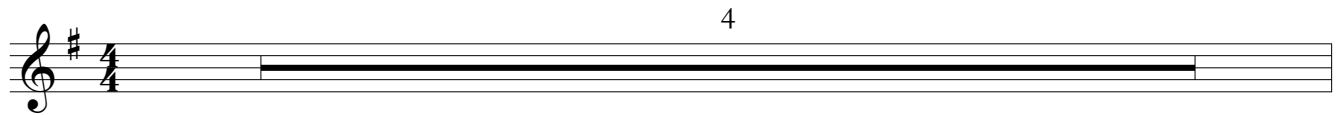

*incalzando*

5

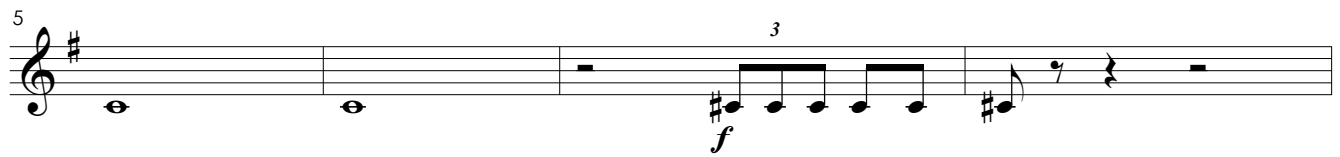

**Calmo**

9

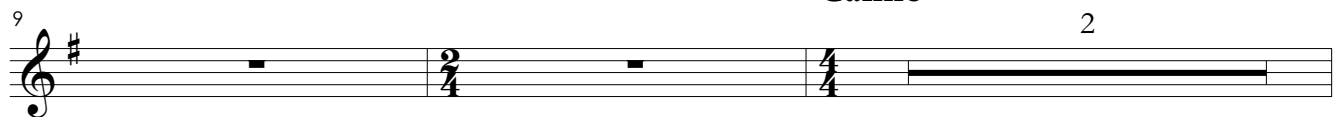

*incalzando*

13

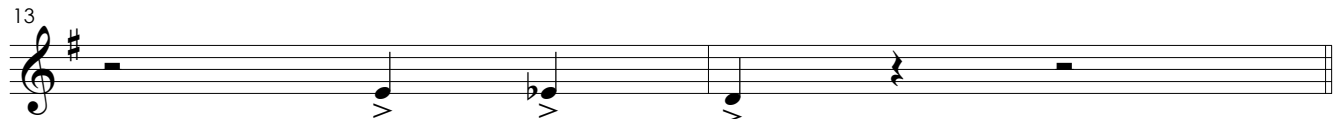

**Allegro**

15

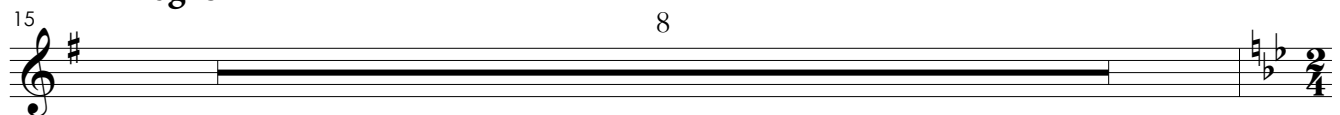

**Andantino**

23

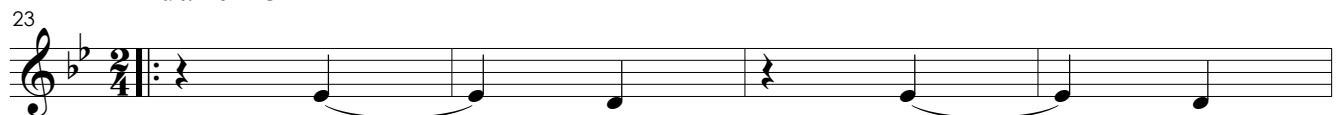

27

virada súbita

Trompete em Si $\flat$  1

# Legenda

B10.1

Poesia de  
Sérgio Olindense

Paulino Chaves

**Calmo**

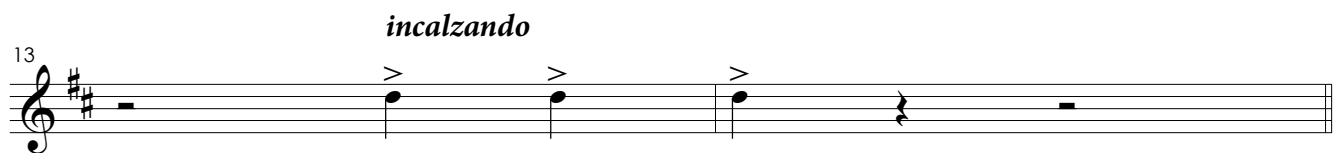
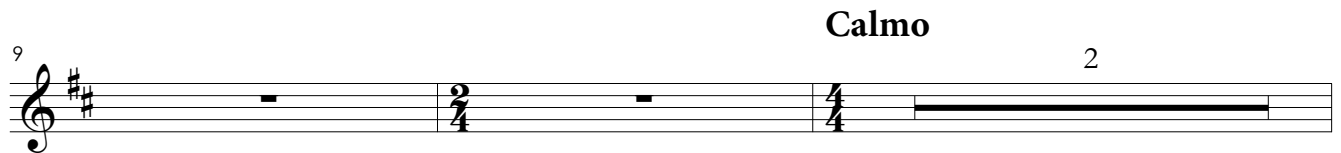
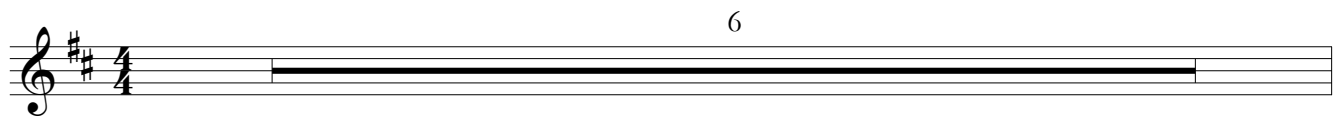

**Allegro**

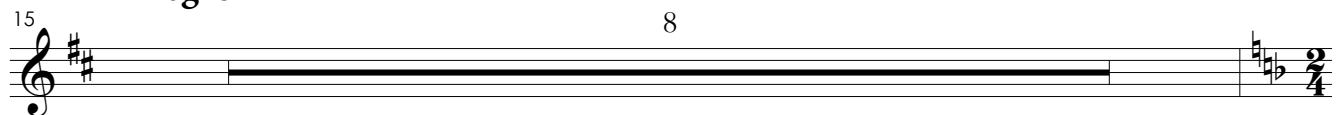

**Andantino**

23 4 3 3 7

*pp*

36 3 3 3 3 3 3 1.

*pp ma marcato*

**Più mosso**

43 5

*pp*

49 7

*pp*

58 2. *rall.* Calmo

*pp*

**Andantino**

23 13

36

*pp ma marcato*

39

1.

**Più mosso**

43 5

49 7

58 2 **Calmo**

*pp* *rall.*

Tímpanos

# Legenda

B10.1

Poesia de  
Sérgio Olindense

Paulino Chaves

**Calmo**

6

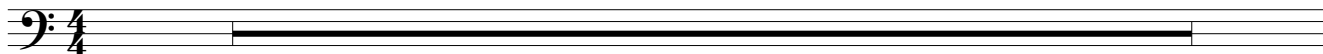

*incalzando*

**Calmo**

7

3

2

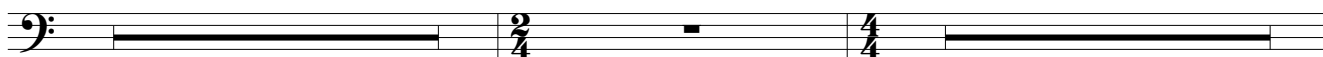

*incalzando*

13

**Allegro**

15

8

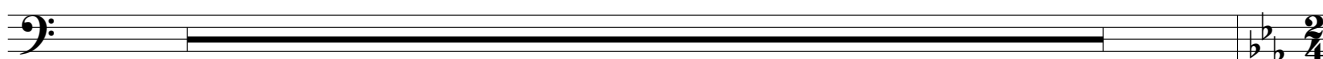

**Andantino**

23

14

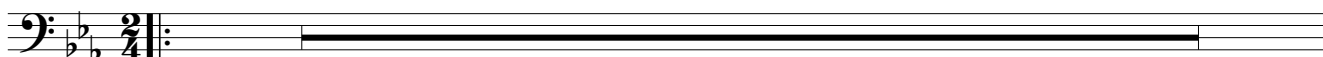

37

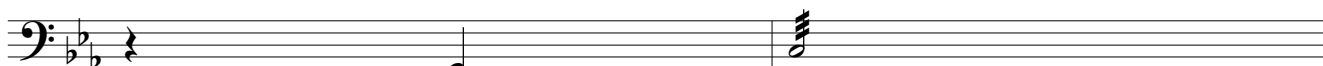

39

*marcato*

3

3

3

1.

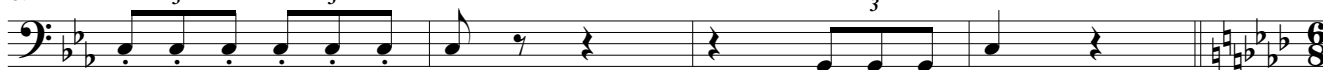

43

**Più mosso**

16

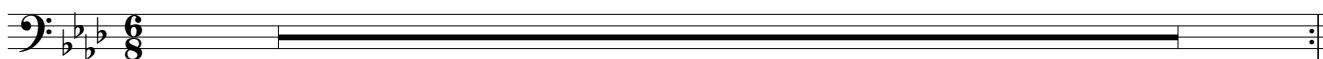

59

2.

*rall.*

**Calmo**

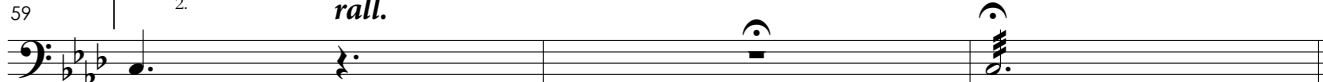

*pp*

Harpa

# Legenda

B10.1

Poesia de  
Sérgio Olindense

Paulino Chaves

**Calmo**

*incalzando*

**Calmo**

*incalzando*

virada súbita

**Allegro**

15

17

20

**Andantino**

23

28

31

35

7

7

**Più mosso**

42

1.

46

49

52

55

58

2.

*rall.*

**Calmo**

Soprano

# Legenda

B10.1

Poesia de  
Sérgio Olindense

Paulino Chaves

## Calmo

Em me-io da noi - te, so - pran-do na\_a-ve-na lem-bra-va\_o pas - tor mo - í-do de pe-na, seus ma-les de\_a-

4

mor, em me - io da noi - te. Em ter - nos sus - pi - ros, o pei - to ra - la - do

## *incalzando*

7

de tan-to so-frer, de tan-to so - frer, cla-ma-va\_o cui - da-do que\_o fez pa-de-cer, em ter-nos sus -

## Calmo

10

- pi - ros. Por fim, aos so - lu - ços, a\_a - ve - na dei-xou, e, com voz ma - gu -

## *incalzando*

## **Allegro**

13

- a - da, tris - to - nho can-tou: u - ma tris - te to - a - da, por fim, aos so - lu - ços.

## Andantino

23

Meu a - mor e - ra tão gran - de co - mo\_a tor - re de Da - vid. — I -  
No co - lo lin - do, mo - re - no, du - as rô - las per - ce - bi, — por

27

men - so co - mo\_es-se\_o - ce - a - no. A - mor as - sim, nun - ca vil! Os o - lhos da mi - nha\_a -  
en - tre ga - zes dor - min - do um co - lo\_las - sim, nun - ca vi. O co - ra - ção, fi - go

32

ma - da du - as u - vas do En - gan - di meu san - tel - mo, meu fa -  
quen - te, ba - ter por mim, eu sen - ti. \_\_\_\_\_ Já não ba - telum co - ra -

36

-nal, o - lhos as - sim, nun - ca vi.  
-ção i - gual ao seu nun - ca vi!

### Più mosso

43

Su - a bo - ca de ce - re - ja quan - tas ve - zes eu mor -

46

- di! \_\_\_\_\_ e - ra do - ce co - mo\_o\_hi - mé - to,

49

bo - ca\_as - sim, eu nun - ca vi. \_\_\_\_\_ O ca - be - lo,u - ma flo -

52

-res - ta de sã - da - lo, pa - tí - chu - li, \_\_\_\_\_

55

es - cu - ros co - mo\_a sau - da - de, ca - be - lo\_as - sim, nun - ca

### Calmo

58

vi. \_\_\_\_\_

Violinos I

# Legenda

B10.1

Poesia de  
Sérgio Olindense

Paulino Chaves

**Calmo**

**Calmo**

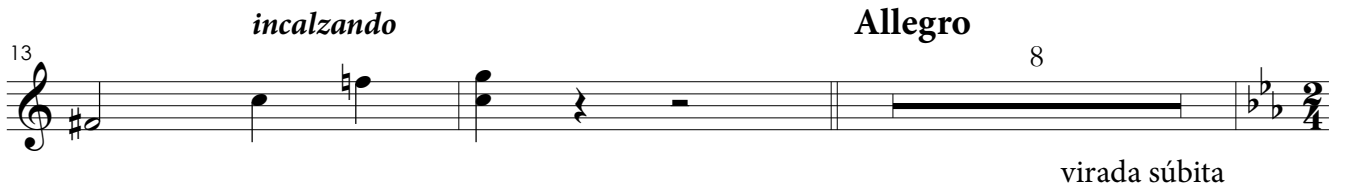

**Andantino**

23

27

31

35

39

*8va*-----  
*marcato*

**Più mosso**

43

46

49

52

55

58

**Calmo** **harm.**

Violinos II

# Legenda

B10.1

Poesia de  
Sérgio Olindense

Paulino Chaves

**Calmo**

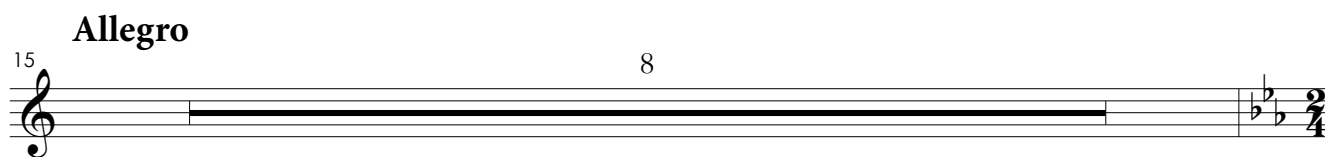

# Andantino

23

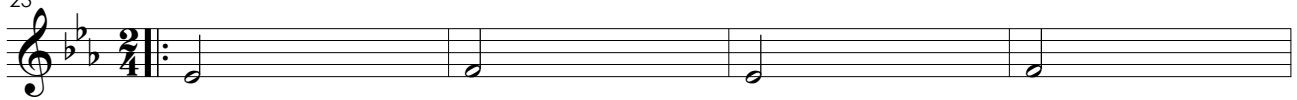

27

31

35

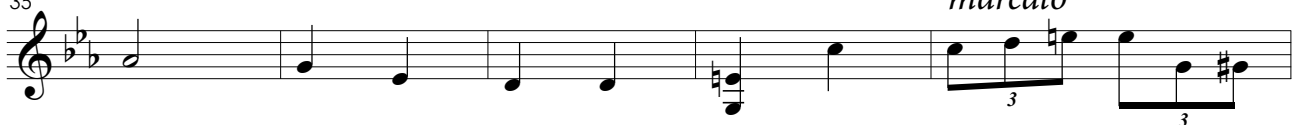

40

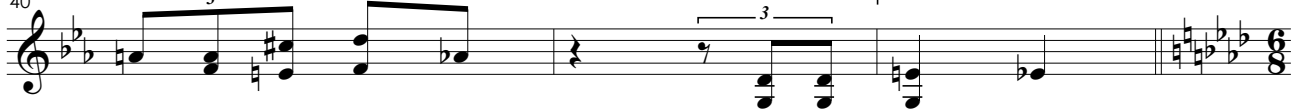

# Più mosso

div.pizz.

marcato

43

47

53

58

Violas

# Legenda

B10.1

Poesia de  
Sérgio Olindense

Paulino Chaves

## Calmo

## Calmo

## incalzando

## Allegro

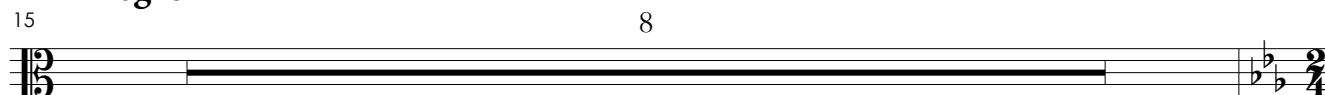

**Andantino**

23

virada súbita

29

35

39 *marcato*

**Più mosso**

*pizz.  
marcato*

43

46 *arco*

49 *pizz.  
marcato*

52

55 *arco*

58 *rall.* **Calmo**

Violoncelos

# Legenda

B10.1

Poesia de  
Sérgio Olindense

Paulino Chaves

## Calmo

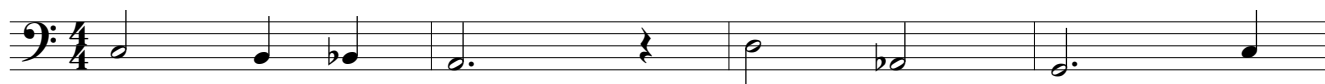

## Calmo

## *incalzando*

## Allegro

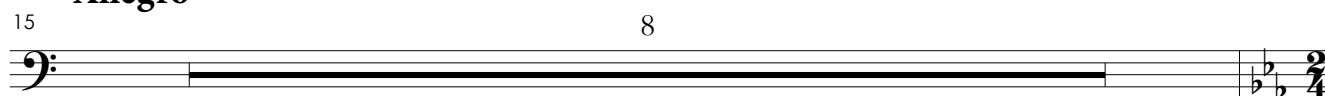

virada súbita

**Andantino**

23

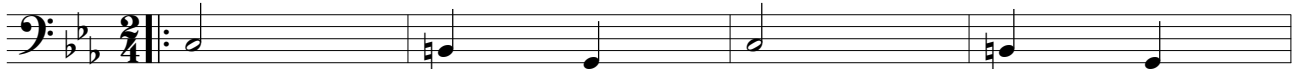

27

31

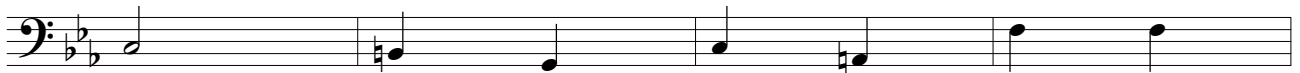

35

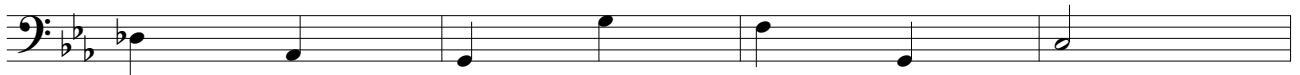

39

*marcato*

**Più mosso**

43

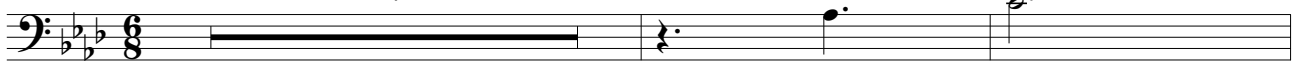

49

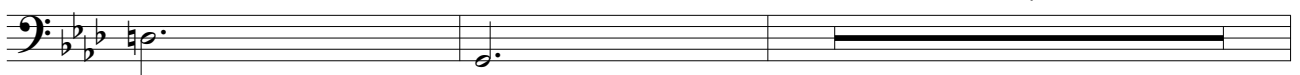

55

59

2. *rall.*

**Calmo**

Contrabaixos

# Legenda

B10.1

Poesia de  
Sérgio Olindense

Paulino Chaves

**Calmo**

*incalzando*

**Calmo**

*incalzando*

**Allegro**

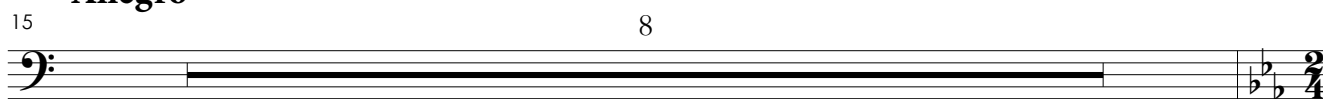

virada súbita

**Andantino**  
pizz.

23

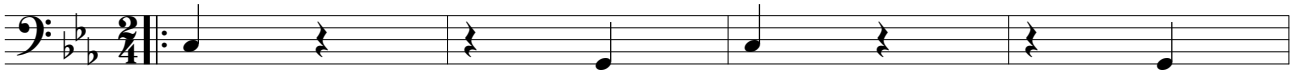

27

arco

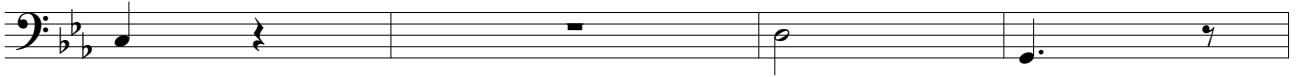

31

pizz.

arco

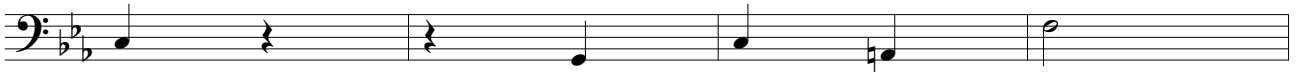

35

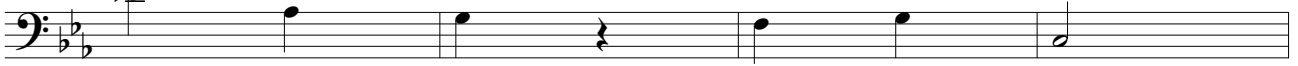

39

*marcato*

3

3

3

1.

**Più mosso**

43

6

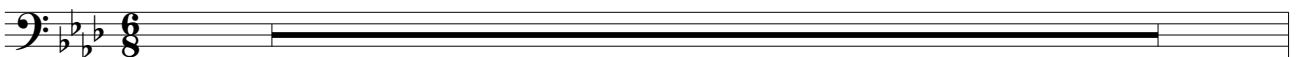

49

6

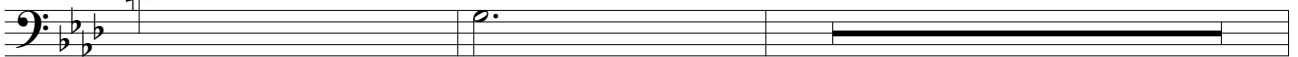

57

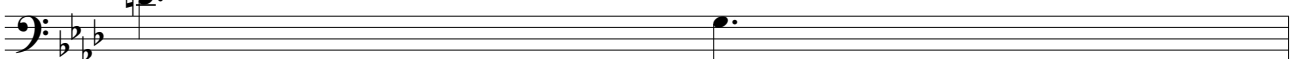

58

2.

*rall.*

**Calmo**

