

Paulino Chaves (1883–1948)

2º Preludio e Fuga (1939)

B02.2

Dedicatória: à memória do querido mestre e amigo “Rob. Teichmuller”

B02.2

Editoração: Thiago Rocha; Marcos Pantaleoni

orquestra
(*orchestra*)

Partes:

Flauta 1 – p.1	p.41	
Flauta 2 – p.5	Trompa em Fá 2 – p.45	
Oboé 1 – p.9	Trompete em Sib 1 – p.49	Tímpanos – p.77
Oboé 2 – p.13	Trompete em Sib 2 – p.53	Violino I – p.81
Clarineta em Sib 1 – p.17	Trombone 1 – p.57	Violino II – p.87
Clarineta em Sib 2 – p.23	Trombone 2 – p.61	Viola – p.93
Fagote 1 – p.29	Trombone 3 – p.65	Violoncelo – p.99
Fagote 2 – p.35	Tuba – p.69	Contrabaixo – p.105
Trompa em Fá 1 –	Prato – p.73	

106 p.

MUSICA BRASILIS

Flauta I

2º Preludio e Fuga

B02.2

Paulino Chaves

Prelúdio

Molto lento

rall.

molto rall. e dim.

Allegro ma non troppo, deciso

D **Tempo I** *8^{va}* -----

p

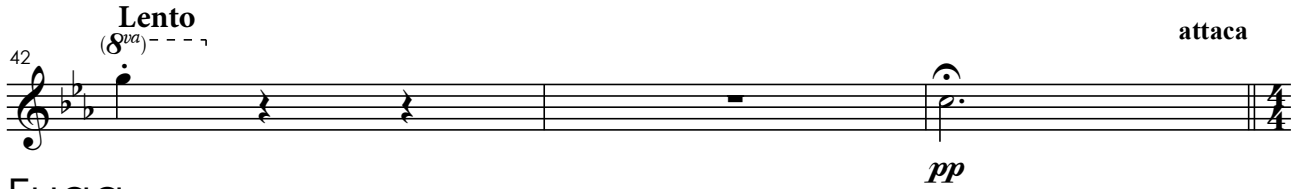
Lento *(8^{va})* ----- **attaca**
42 
pp

Fuga

Andante con moto
45 
12

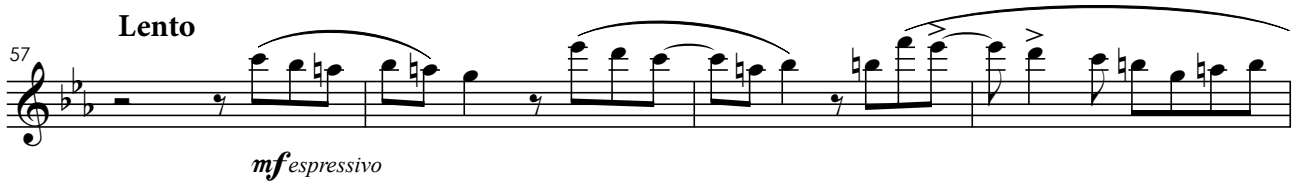
Lento
57 
mf espressivo

E

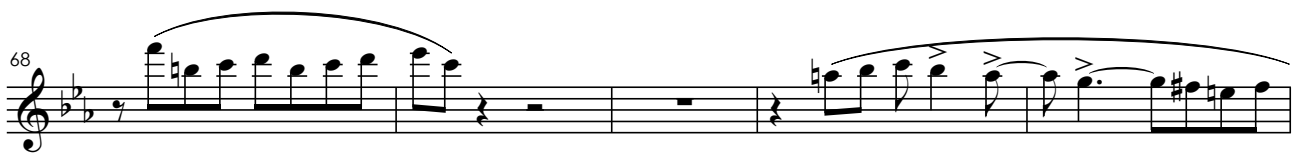
68 

F

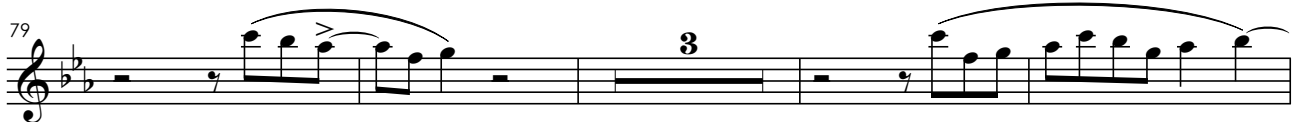
79 
3

G

4

H

cresc. poco a poco

98

ff *p*

I

marcato

J

marcato

ff

K

mf *rall.* *ff*

Flauta II

2º Preludio e Fuga

B02.2

Paulino Chaves

Prelúdio

Molto lento

rall.

molto rall. e dim.

5

Allegro ma non troppo, deciso

8

mf

8^{va}

20

8^{va}

rall. e dim.

rall.

ff

ff

ff

ff

f

30

a tempo

2

ff

mf

34

ff

mf

38

f

ff

rall.

D **Tempo I**

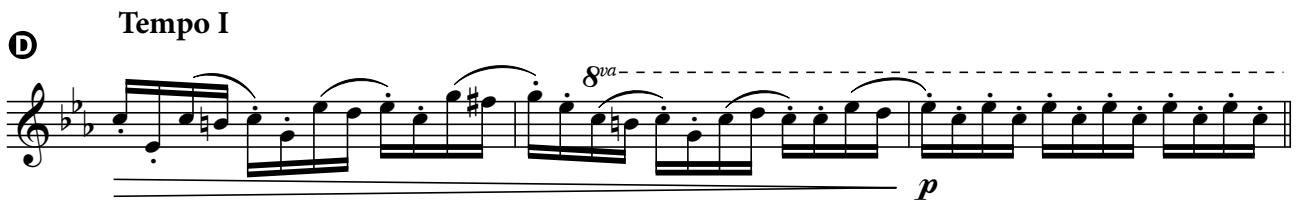

Lento **attaca**

42 (8va)-----

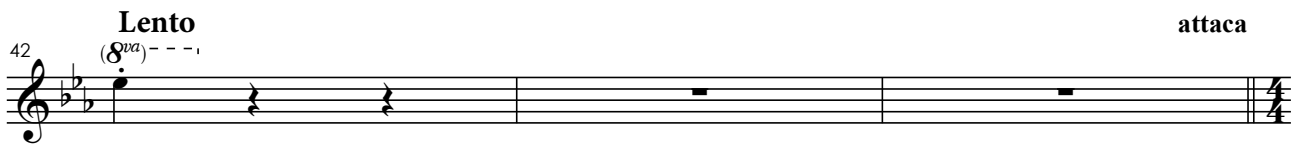

Fuga

Andante con moto

45 **12**

Lento

57 **4**

E **5**

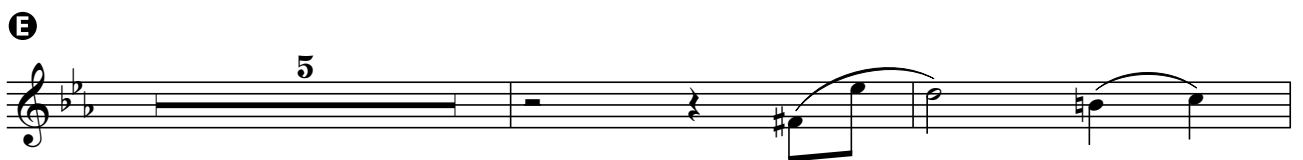

68 **2**

F **6**

Oboé I

2º Preludio e Fuga

B02.2

Paulino Chaves

Prelúdio

Molto lento

rall.

molto rall. e dim.

Allegro ma non troppo, deciso

35 *rall.*

ff

D **Tempo I** **Lento** **attaca**

pp

Fuga

Andante con moto

45 **12**

57 **Lento**

mf espressivo

E

67

F

77

81

86

90

94

cresc. poco a poco

98

ff

102

4

106

ff

110

mf *rall.* *ff*

Oboé II

2º Preludio e Fuga

B02.2

Paulino Chaves

Prelúdio

Molto lento

rall.

molto rall. e dim.

Allegro ma non troppo, deciso

35 *rall.*

ff

D **Tempo I** **Lento** **attaca**

pp

Fuga

Andante con moto

45 **12**

Lento

57 **4**

E **8**

71

F **5**

Clarinete em Si \flat I

2º Preludio e Fuga

B02.2

Paulino Chaves

Prelúdio

Molto lento

rall.

molto rall. e dim.

Allegro ma non troppo, deciso

rall. e dim.

rall.

B *a tempo*

vira subito

26

C

C

34

34

D Tempo I

D Tempo I

Lento

42

Lento
42

Fuga

Andante con moto

45

mf espressivo

53

rall.

57

Lento

E

65

69

F

78

83

84

89

90

98

100

101

102

Clarinete em Si \flat II

2º Preludio e Fuga

B02.2

Paulino Chaves

Prelúdio

Molto lento

rall.

molto rall. e dim.

Allegro ma non troppo, deciso

26 **2**

C

ff

34 *rall.*

ff

D Tempo I

p

Lento attaca

42

Fuga

Andante con moto

45 **4**

mf *espressivo*

rall.

53

Lento

57 3

E

65

69

F 2

77

81

G

vira subito

88

91

H *cresc. poco a poco*

98 *ff*

I

J

K *rall.*

Fagote I

2º Preludio e Fuga

B02.2

Paulino Chaves

Prelúdio

Molto lento *rall.* *molto rall. e dim.*

mf *mp* *p*

Allegro ma non troppo, deciso

8

12

A

f *ff*

20

rall. e dim. *rall.*

3

B *a tempo*

C

mf *vira subito*

33

ff

rall.

D Tempo I Lento attacca

pp

Fuga

45 Andante con moto

mf espressivo

49

53 *rall.*

57 Lento

E

65

69

F

77

81

G

vira subito

89

91

cresc. poco a poco

97

p

101

104

107

110

113

mf *rall.* *ff*

Fagote II

2º Preludio e Fuga

B02.2

Paulino Chaves

Prelúdio

Molto lento

rall.

molto rall. e dim.

Allegro ma non troppo, deciso

34

ff *rall.*

D Tempo I Lento attacca

pp

Fuga

Andante con moto

45

12

Lento

57

E

65

69

F

77

81

G

90

H

cresc. poco a poco

vira subito

Trompa em Fá I

2º Preludio e Fuga

B02.2

Paulino Chaves

Prelúdio

Molto lento *2* *solo* *mp* *rall.* *molto rall. e dim.* *p*

Allegro ma non troppo, deciso *2* *tutti*

A *f* *ff* *rall. e dim.* *rall.*

B *a tempo*

C *ff*

34 *ff* *rall.*

D **Tempo I** **Lento** **attaca** *pp*

Fuga

Andante con moto

45 10

55 Lento 3

E 3

69

F 3

80

G *f*

90 3

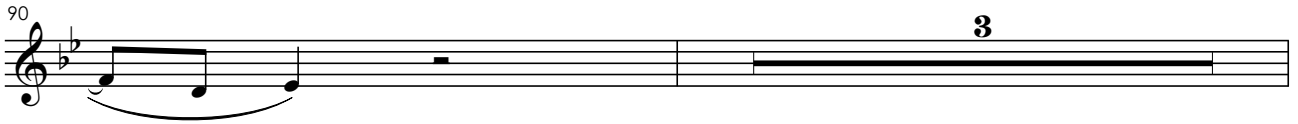

H *cresc. poco a poco*

98 *p*

I

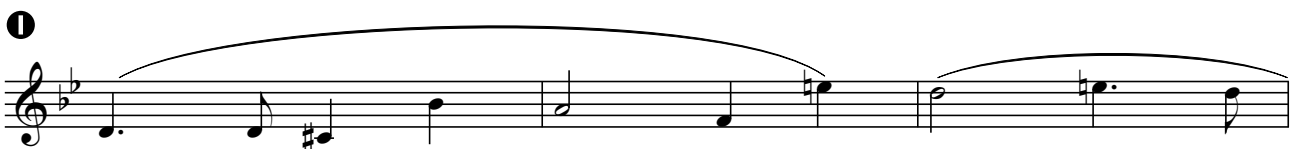

104

J

110

K *rall.*

mf *ff*

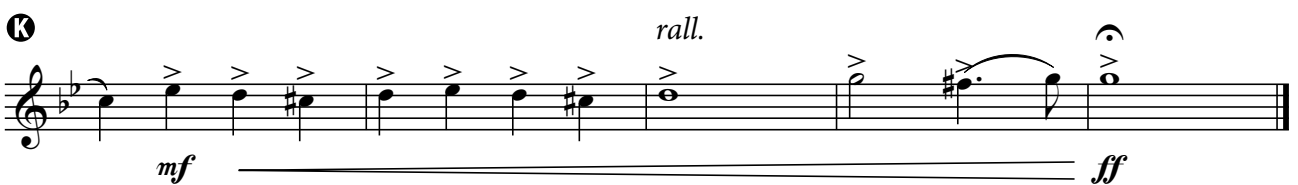

Trompa em Fá II

2º Preludio e Fuga

B02.2

Paulino Chaves

Prelúdio

Molto lento *rall.* *molto rall. e dim.*

Allegro ma non troppo, deciso

8

A *rall. e dim.* *rall.*

B *a tempo*

C

34 *rall.*

D **Tempo I** **Lento** **attaca**

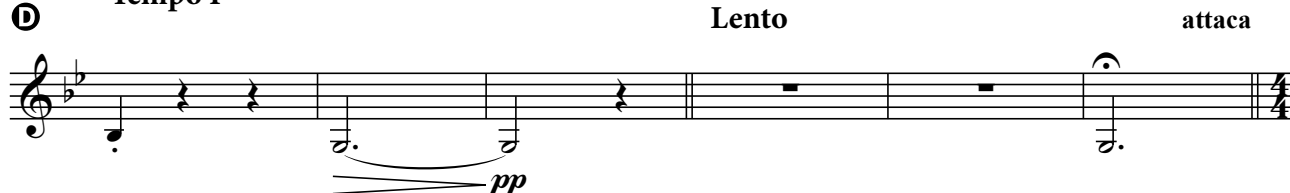

Fuga

Andante con moto

45 **12**

Lento

57 **2**

E

69

F

79

G

90

H *cresc. poco a poco*

98

I

104

II *f*

110

K *rall.*

Trompete em Si \flat I

2º Preludio e Fuga

B02.2

Paulino Chaves

Prelúdio

Molto lento

rall.

molto rall. e dim.

5

Allegro ma non troppo, deciso

8

A

mf *ff*

20 *mp* *con sordina* *rall. e dim.* *rall.*

B *a tempo* *mp* *mp* *senza sordina*

C *ff* *ff*

34 *ff* *rall.* *f*

D Tempo I

Lento

Fuga

Andante con moto

Lento

E

F

81

Trompete em Si \flat II

2º Preludio e Fuga

B02.2

Paulino Chaves

Prelúdio

Molto lento

rall.

molto rall. e dim.

5

Allegro ma non troppo, deciso

8

A

\sharp
mf \triangleleft *ff*

20 *mp* *rall. e dim.* *rall.*
3

B *a tempo* *mf* *senza sordina*
3

C *ff*

34 *ff* *rall.* *f*

D Tempo I

mf

2

42 Lento

2

Fuga

Andante con moto

45

12

Lento

57

4

E

12

F

13

G

5

Trombone I

2º Preludio e Fuga

B02.2

Paulino Chaves

Prelúdio

Molto lento

rall.

molto rall. e dim.

Allegro ma non troppo, deciso

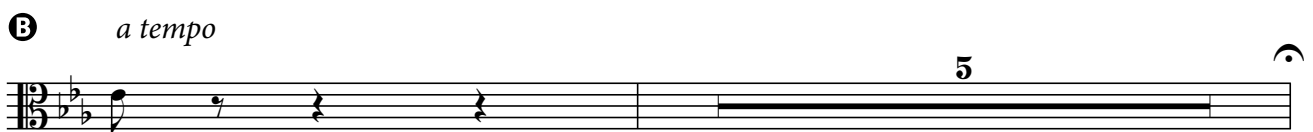
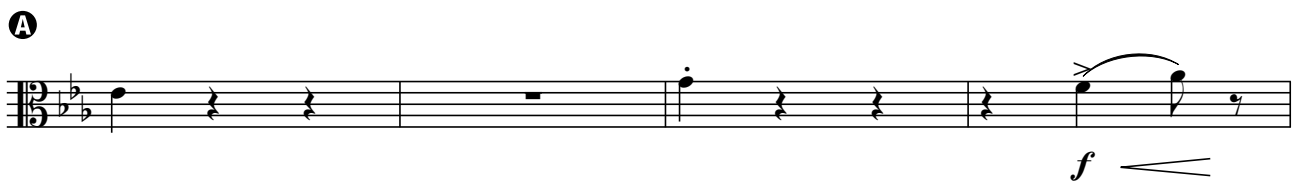
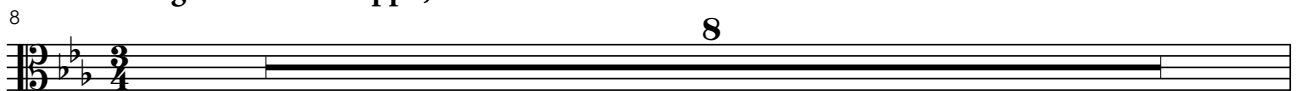

D Tempo I Lento

pp

Fuga

45 Andante con moto

12

57 Lento

4

E

12

F

13

G

8

H

3

I

J

K

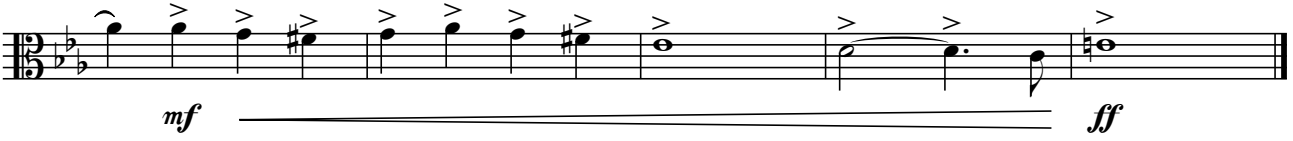

Trombone II

2º Preludio e Fuga

B02.2

Paulino Chaves

Prelúdio

Molto lento

rall.

molto rall. e dim.

5

Allegro ma non troppo, deciso

8

A

mf *f*

ff *sfz*

rall. e dim. rall.

B a tempo

5

C

ff

ff

rall.

D Tempo I Lento

mf *pp* 2

Fuga

45 Andante con moto

12

57 Lento

p

E

12

F

mf

81

mf

G

mf 7

H *cresc. poco a poco*

2

I

2

J *ff*

ff

K *rall.* *mf* *ff*

mf *rall.* *ff*

Trombone III

2º Preludio e Fuga

B02.2

Paulino Chaves

Prelúdio

Molto lento

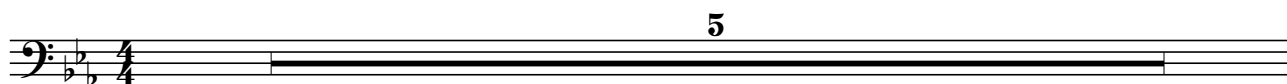

rall.

molto rall. e dim.

6

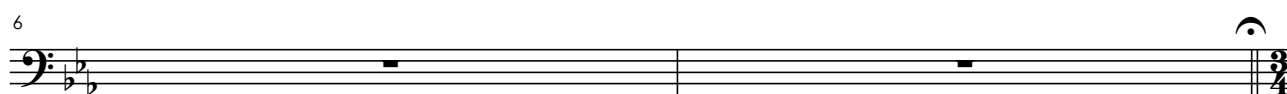

Allegro ma non troppo, deciso

8

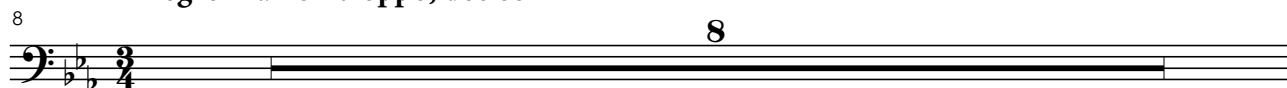

A

rall. e dim.

rall.

20

B

a tempo

C

34 *rall.*

ff *sfz*

D **Tempo I**

p

Lento

42

2

Fuga

Andante con moto

45

12

Lento

57

p **2**

E

12

F

mf **9** **2**

Tuba

2º Preludio e Fuga

B02.2

Paulino Chaves

Prelúdio

Molto lento

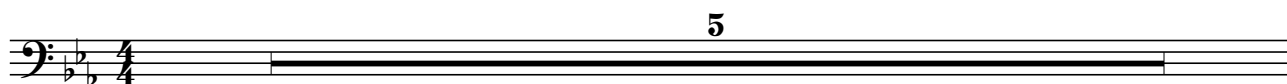

Allegro ma non troppo, deciso

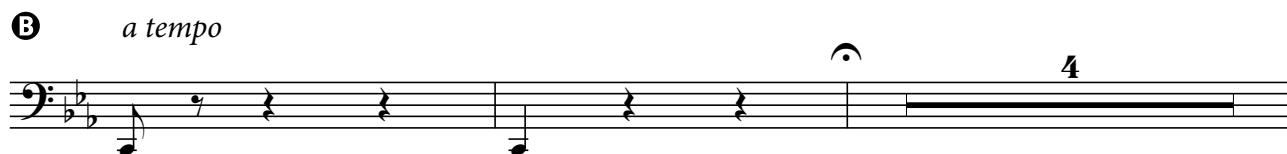
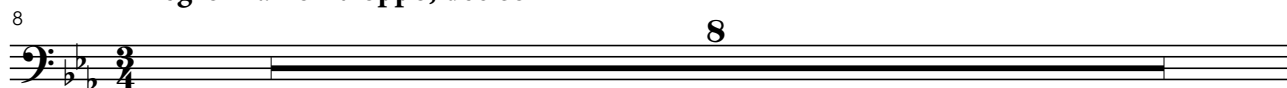

rall.

34

Tempo I

D

Lento

42

Fuga

Andante con moto

45

Lento

57

E

F

Prato

2º Preludio e Fuga

B02.2

Paulino Chaves

Prelúdio

Molto lento

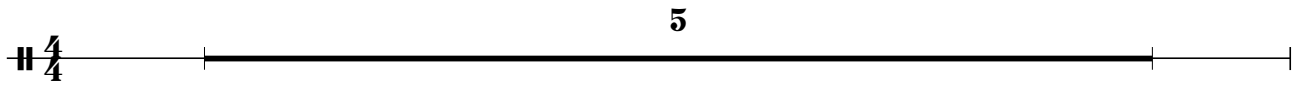

rall.

molto rall. e dim.

6

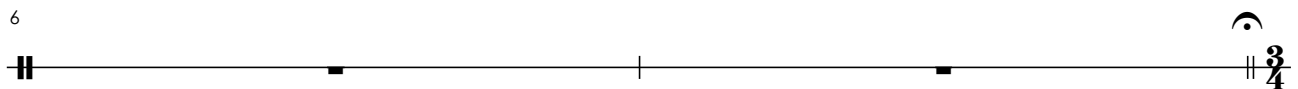

Allegro ma non troppo, deciso

8

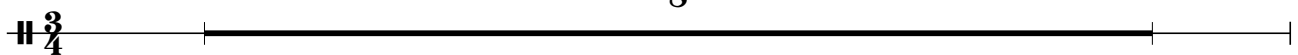

A

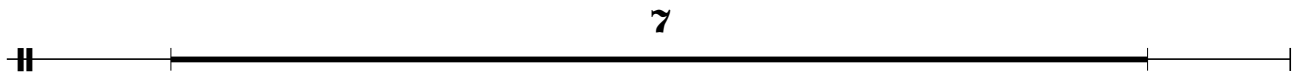

23

rall.

B *a tempo*

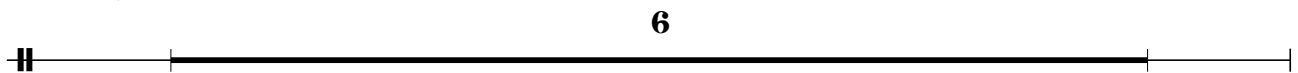

C

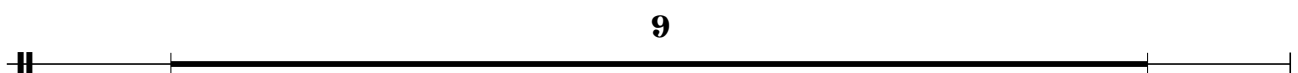

D Tempo I

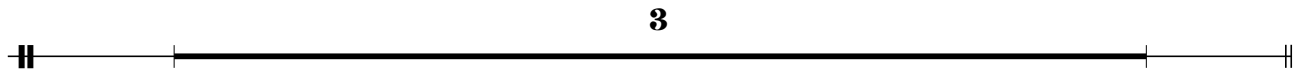

42 **Lento**

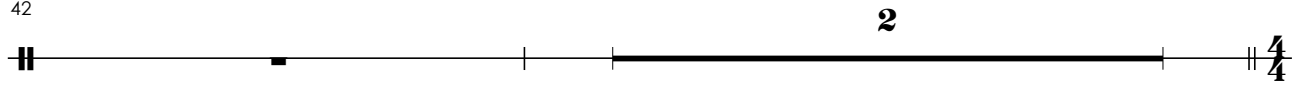

Fuga

45 **Andante con moto**

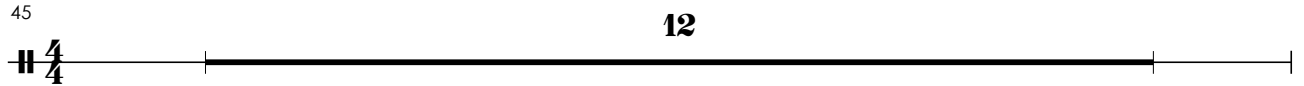

57 **Lento**

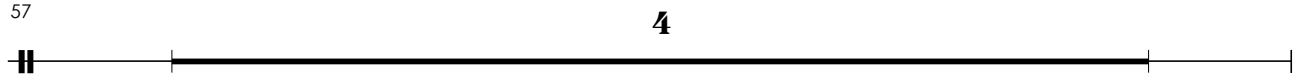

E

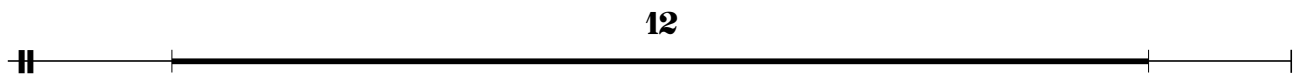

F

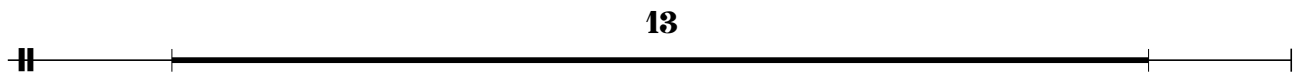

G

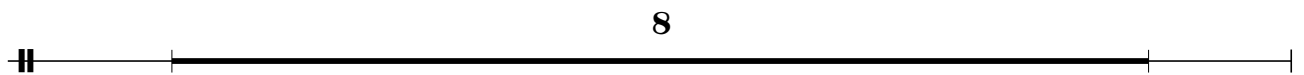

H

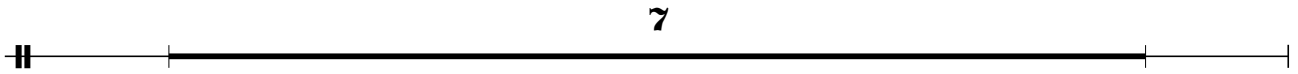

I

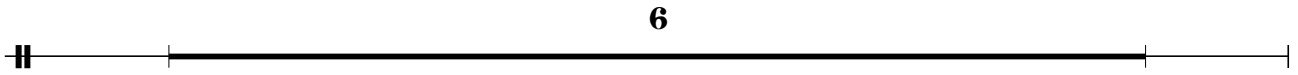

J

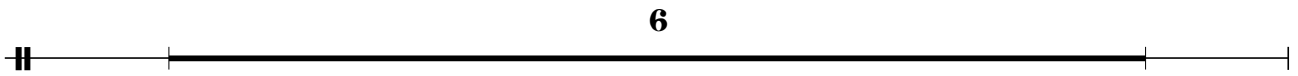

K

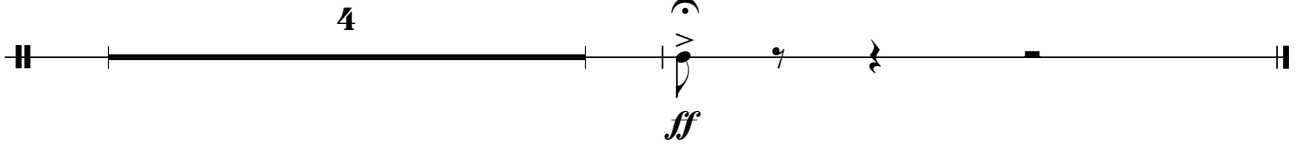

Tímpanos

2º Preludio e Fuga

B02.2

Paulino Chaves

Prelúdio

Molto lento

rall.

molto rall. e dim.

Allegro ma non troppo, deciso

19 *rall. e dim.* *rall.*

f *ff*

B *a tempo*

ff *p*

27

C

f *mf*

34 *rall.*

mp

D *Tempo I*

pp

42 *Lento*

2

Fuga

Andante con moto

45

12

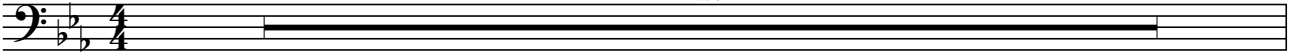

Lento

57

E

3

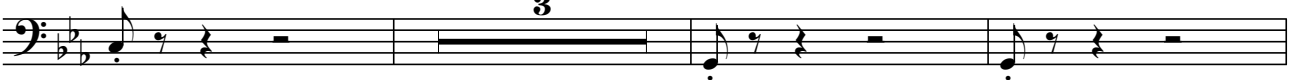

67

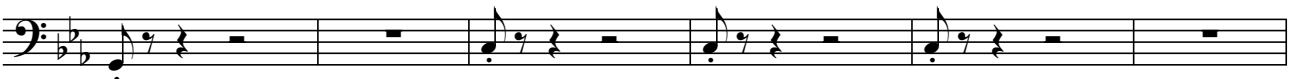

F

7

G

Violino I

2º Prelúdio e Fuga

B02.2

Paulino Chaves

Prelúdio

Molto lento

rall.

molto rall. e dim.

5

Allegro ma non troppo, deciso

A *ff*

sfz *rall. e dim.* *sfz* *ff*

sfz *ff* *rall.* 5

B *a tempo*

28

C

32

35 *ff* *rall.*

D *Tempo I* *pp*

42 *Lento* *pizz.* *attaca*

Fuga

Andante con moto 8

G

89

H

cresc. poco a poco

98

ff

div.

I

unit.

f

104

J

ff

K

div.

mf

rall.

ff

Violino II

2º Prelúdio e Fuga

B02.2

Paulino Chaves

Prelúdio

Molto lento

rall.

molto rall. e dim.

Allegro ma non troppo, deciso

B *a tempo*

27

C

33

36 *ff* *rall.*

D *Tempo I*

41 *pp* *Lento* *pizz.* *attaca*

Fuga

Andante con moto

rall.

45

8 arco
mf

Lento

57

E

65

69

F

77

81

G

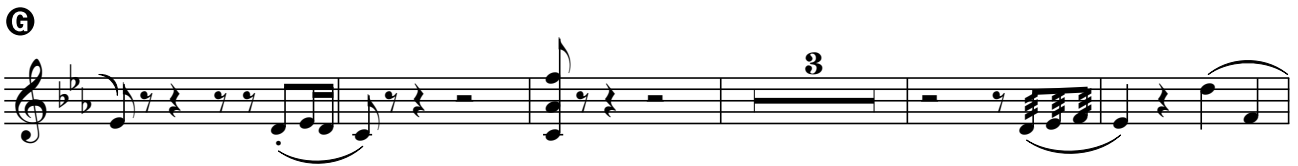

H

cresc. poco a poco

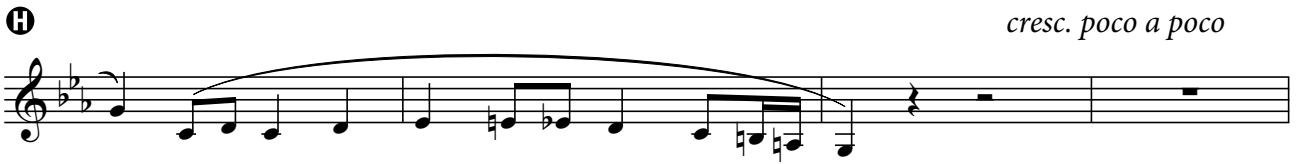

98

ff

I

mf

104

J

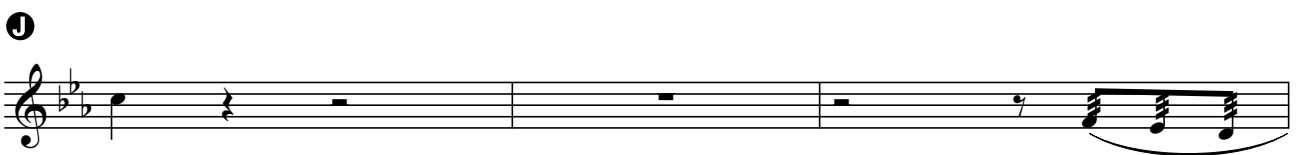

110

ff

K

div.

rall.

mf

ff

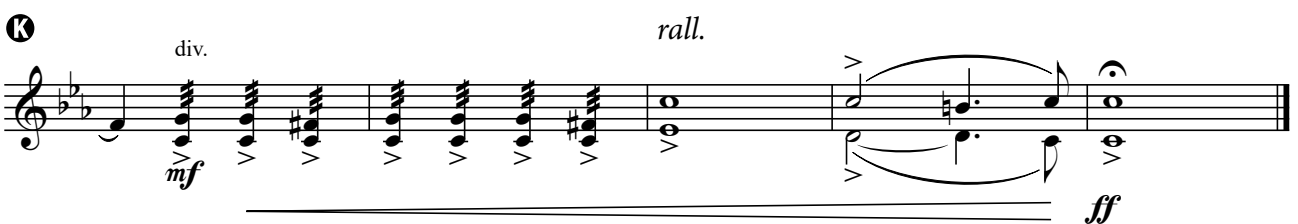

À memória do querido mestre e amigo "Rob. Teichmuller"

Viola

2º Preludio e Fuga

B02.2

Paulino Chaves

Prelúdio

Molto lento

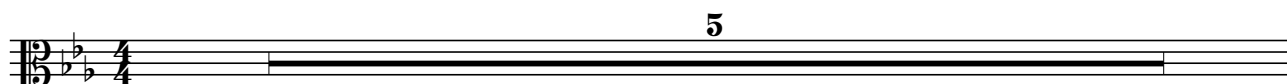

rall.

molto rall. e dim.

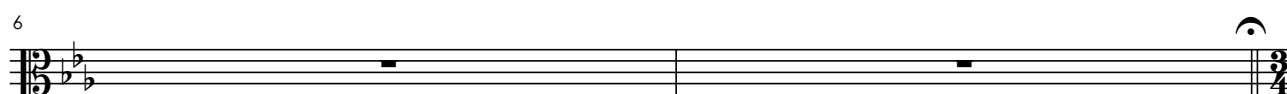

Allegro ma non troppo, deciso

22

sfz *ff* *ff* *rall.*

B *a tempo*

mf

27

C

33

36

rall.

D *Tempo I*

Lento *pizz.* *attaca*

42

90

H *cresc. poco a poco*

98

I

104

J

110

K *rall.*

mf *ff*

Violoncelo

2º Preludio e Fuga

B02.2

Paulino Chaves

Prelúdio

Molto lento

rall.

molto rall. e dim.

5

Allegro ma non troppo, deciso

8

mf

12

mf

A

20

ff ff sfz ff sfz ff 3 ff

rall. e dim. rall.

B a tempo

mf

C

34 *rall.*

ff *sfz*

D **Tempo I**

p

Lento *pizz.* **attaca**

42

pizz. **attaca**

Fuga

Andante con moto

45 *arco*

mf

50 *rall.*

rall.

Lento

55

Lento

E

E

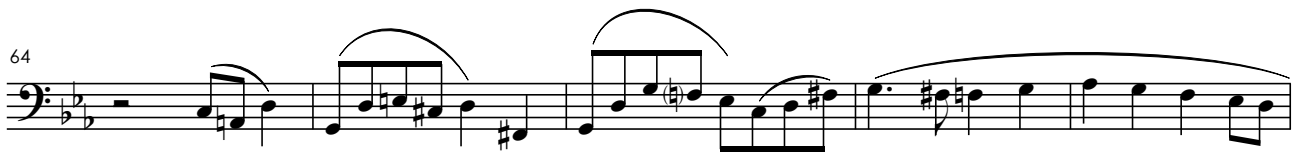

100

mf

104

f

108

110

114

mf

rall.

div.

ff

Contrabaixo

2º Preludio e Fuga

B02.2

Paulino Chaves

Prelúdio

Molto lento

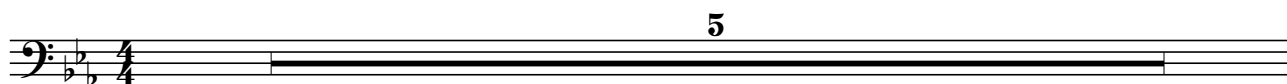

rall.

molto rall. e dim.

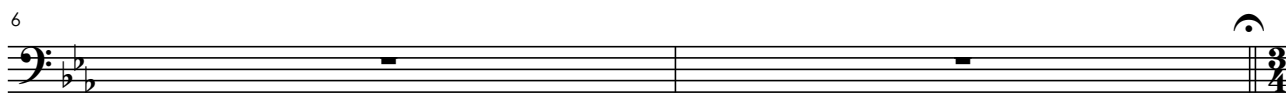

Allegro ma non troppo, deciso

