

# Martiniano Ribeiro Bastos (1825-1912)

Cui comparabo te

Editoração: Lívio Antônio Silva Pereira

Instituição: Catedral Nossa Senhora de Oliveira (Oliveira-MG)

flauta, clarinete, saxhorn, piston, trombone, baixo, violino, coro  
(*flute, clarinet, saxhorn, trumpet, trombone, bass, violin, choir*)

Partes:

Flauta

Clarinete em Si $\flat$

Saxhorn 1 em Mi $\flat$

Saxhorn 2 em Mi $\flat$

Piston em Si $\flat$

Trombone em Si $\flat$

Trombone 1 em Dó

Baixo em Mi $\flat$

Soprano

Contralto

Tenor

Baixo

Violino I

Violino II

14 p.

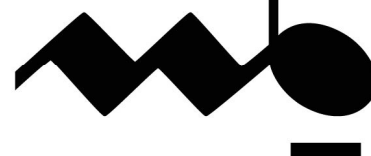

MUSICA BRASILIS

## Cui comparabo te

Martiniano Ribeiro Bastos

**Largo**

*f* *p*

5 **9**

18 *p*

24 *pv*

31 **2** **2**

39 *f* **2**

46 *p*

51

54 *pp*

# Cui comparabo te

Martiniano Ribeiro Bastos

**Largo**

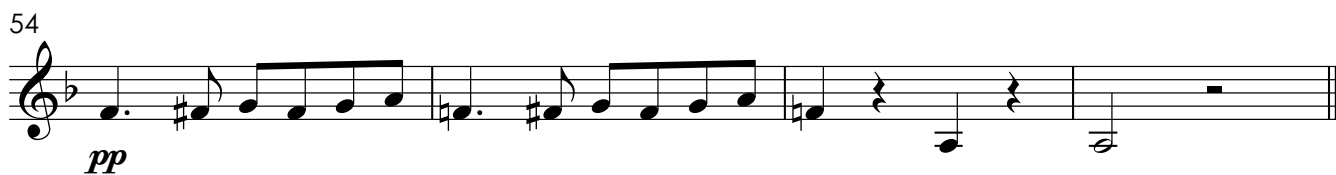
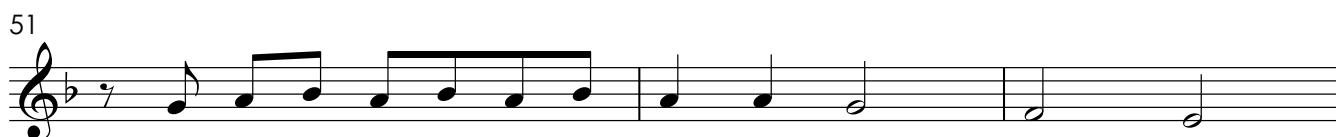
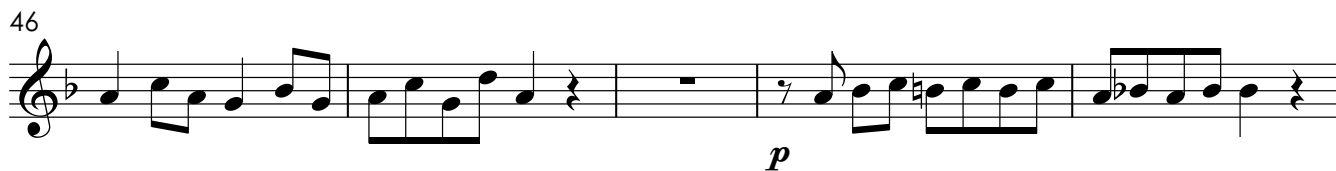
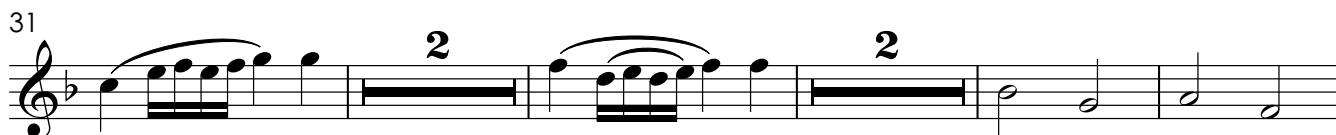
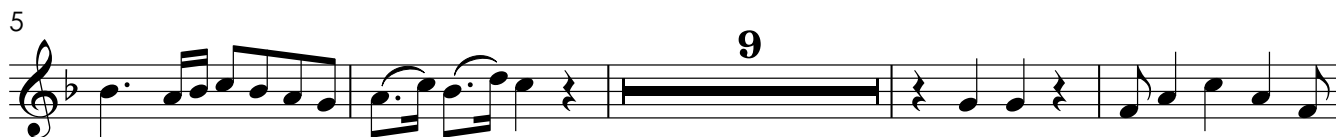

# Cui comparabo te

Martiniano Ribeiro Bastos

**Largo**

# Cui comparabo te

Martiniano Ribeiro Bastos

**Largo**

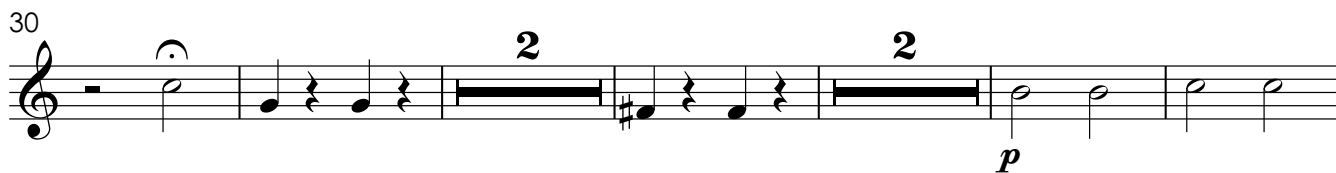

# Cui comparabo te

Martiniano Ribeiro Bastos

**Largo**

# Cui comparabo te

Martiniano Ribeiro Bastos

**Largo**

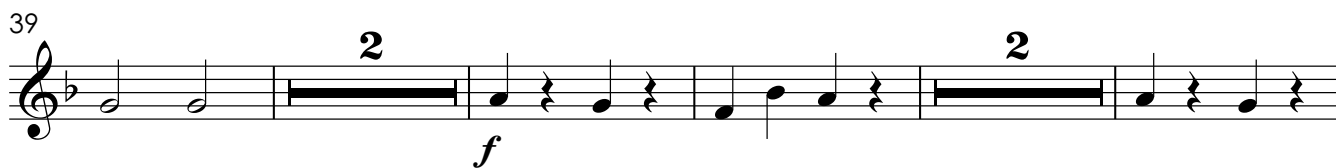
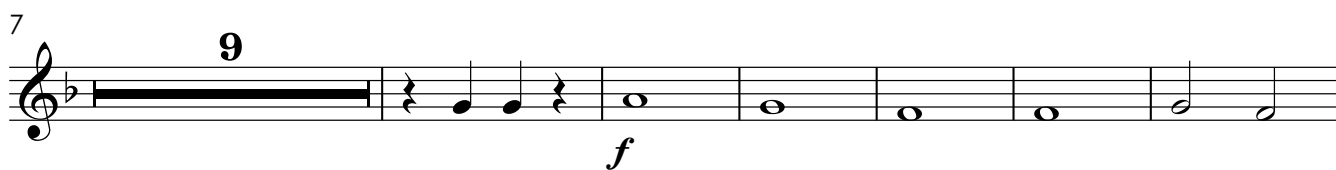

# Cui comparabo te

Martiniano Ribeiro Bastos

**Largo**

# Cui comparabo te

Martiniano Ribeiro Bastos

**Largo**

## Cui comparabo te

Martiniano Ribeiro Bastos

**Largo**

**5**

Cui com-pa-ra - bo - te? cui\_ com-pa-ra - bo

10

te? vel cui a-ssi-mi-la - bo te cui a-ssi-mi-la bo\_\_\_ te,

15

fi-li-a Je-ru - sa- lem? Cui e - xae-qua-bo te et con-so - la - bor

20

te, Vir-go fi - li-a Si - on? fi - li-a Si - on.

**12**

37

ve-lut ma-re con - tri - ti-o tu\_\_\_ a. Cui

44

com-pa-ra-bo - te? vel cui a-ssi-mi-la - bo te,

50

fi - li-a fi - li-a Je - ru\_\_\_ sa lem.

**3**

# Cui comparabo te

Martiniano Ribeiro Bastos

**Largo**

**15**

Cui e-xae-qua-bo te et con-so-la-bor

20

te, Vir-go fi-li-a Si-on? fi-li-a Si-on.

32

Ma-gna est e-nim Ma-gna est e-nim

37

ve-lut ma-re con-tri-ti-o tu a. Cui

44

com-pa-ra-bo - te? vel cui a-ssi-mi-la-bo te,

50

fi-li-a fi-li-a Je-ru-sa lem.

**3**

## Cui comparabo te

Martiniano Ribeiro Bastos

**Largo**

**15**

Cui e-xae-qua-bo te et con-so-la-bor

20

te, Vir-go fi-li-a Si-on? fi-li-a Si-on.

**7**

32

Ma\_gna est\_e\_nim Ma\_gna est\_e\_nim

37

ve-lut ma-re con-tri-ti-o tu-a. Cui

44

com-pa-ra-bo-te? vel cui a-ssi-mi-la-bo te,

50

fi-li-a fi-li-a Je-ru\_salem.

**3**

## Cui comparabo te

Martiniano Ribeiro Bastos

**Largo****15**

Cui e-xae-qua-bo te et con-so-la-bor

20

te, Vir-go fi-li-a Si-on? fi-li-a Si-on.

25

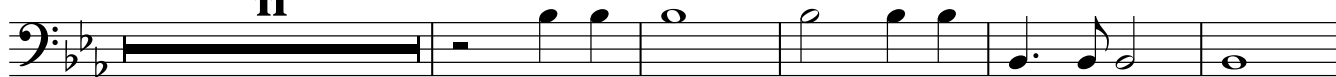
**11**

ve-lut ma\_\_\_\_\_ re con-tri-ti-o tu -

41

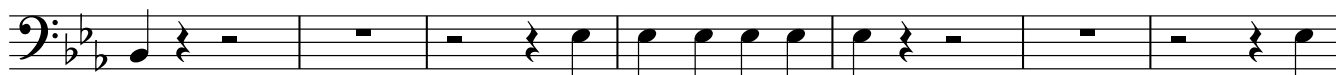

a. Cui com-pa-ra-bo - te? vel

48

cui a-ssi-mi-la-bo te, fi-li-a

52

fi-li-a Je-ru\_\_\_\_\_ sa lem.

**3**

# Cui comparabo te

Martiniano Ribeiro Bastos

**Largo**

6

cresc.

11

16

22

*p*

28

Solo

*f*

34

39

*p* *f*

45

51

54

# Cui comparabo te

Martiniano Ribeiro Bastos

Largo

