

Luciano Gallet (1893-1931)

Turuna (1925/1926)

Suíte brasileira

Editoração: Marcílio Lopes

clarineta, violino, viola, percussão
(*clarinet, violin, viola, percussion*)

Partes:

Clarineta
Violino
Viola
Percussão

38 p.

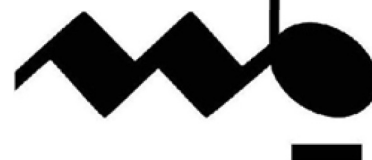
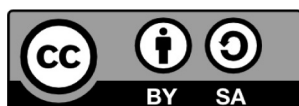

MUSICA BRASILIS

Turuna

Suíte brasileira

Clarinetas Sib

Luciano Gallet
Rio de Janeiro, 1925/1926

1º Seresteiro

Allegretto ritmado (♩ = 96)

27 

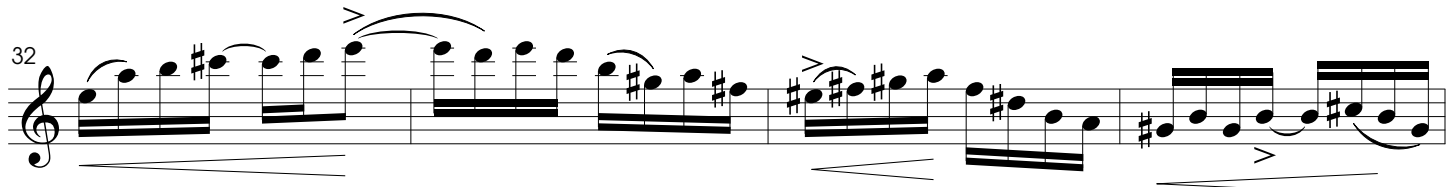
32 

36 

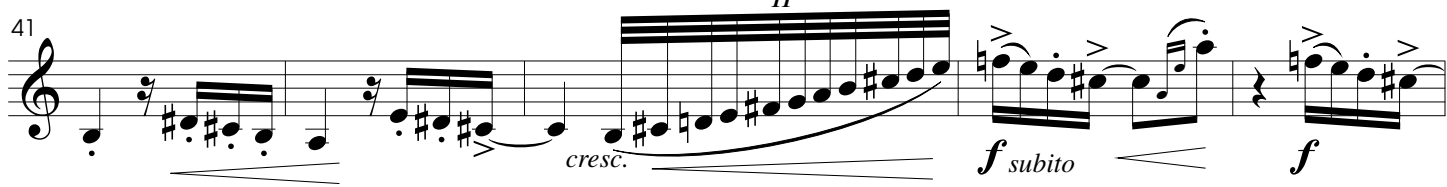
41 

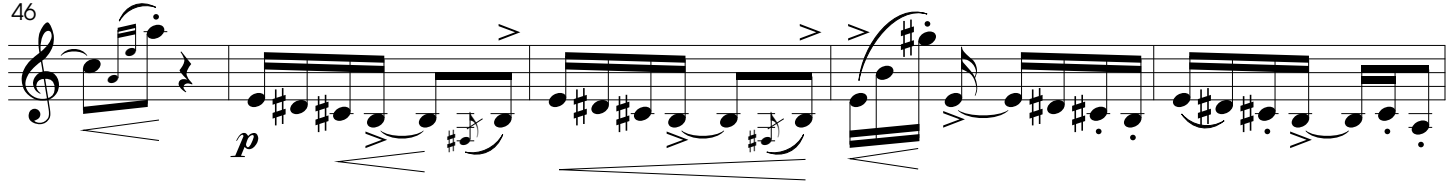
46 

51 

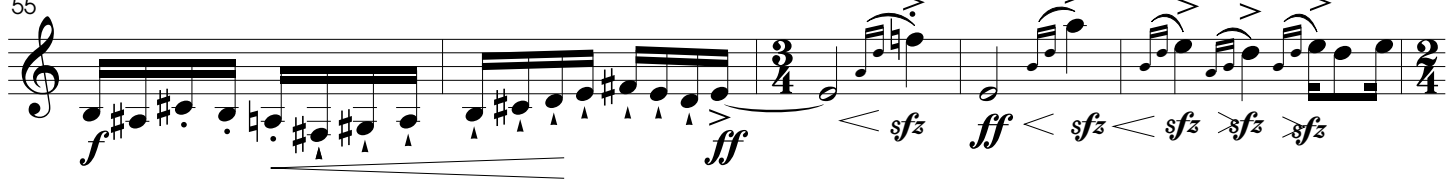
55 

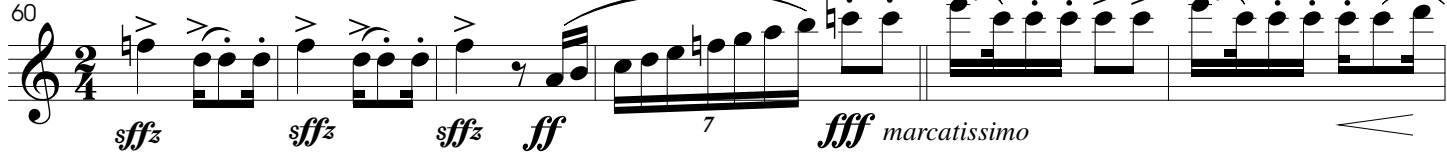
60 

66 *fff*

72 *ff* *sffz*

76 *cedendo* *rall-----*
dim. *f* *mf*

Andante pernóstico

80 *p* *p* *segundo o canto*

84 *p*

89 *sfz*

93 *sfz*

97 *f* *p*

101 *sfz* 9 *sfz* 5

105 *p* 5 *p* *pp*

110 *ff* 6 3 *accel.* *sempre ff*

Tempo I
113 *ff* *dim.* *ced.*

Meno mosso Tempo
117 *f*

Allegro giusto
120 *accel.* *ff*

124 *sfz sfz* *sfz*

129 *f*

133 *rit.* **Allegretto**
mf

138
p comodo *mf marcato*

147
dim. *p* *sfz*

155
3 sfz *p*

162
pp *2* *pp* *pp*

171
ppp *f* *5* *ppp* *G.P.*

IIº Saudoso

Clarinetas Sib

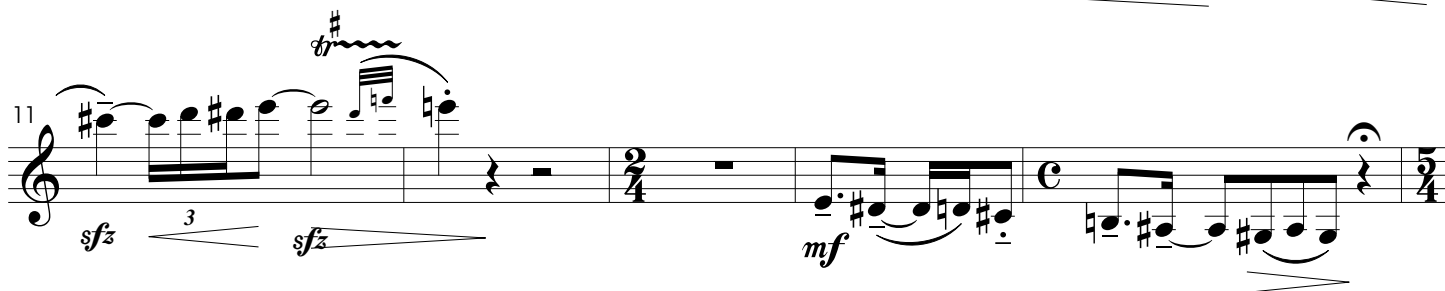
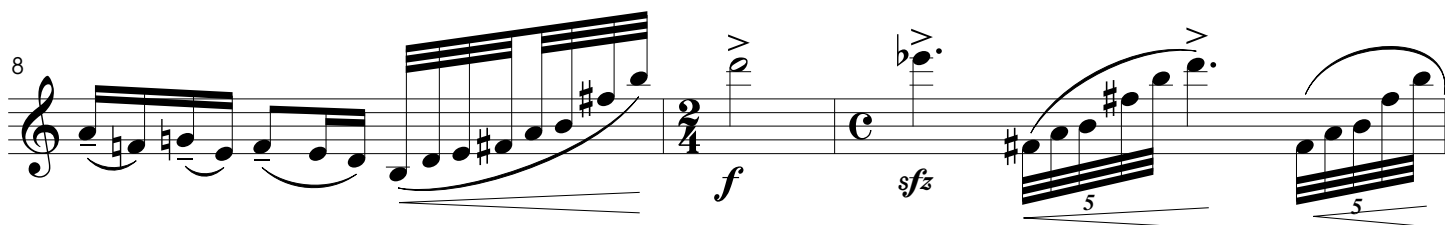
Lento ♩ ca. 54

Mais animado

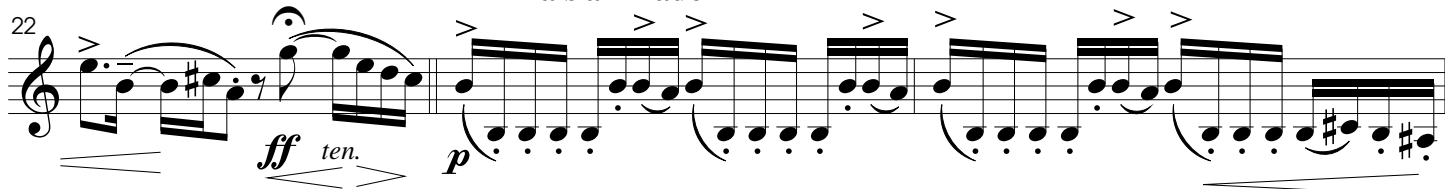

25 *mf*

27 *f sfz sfz sfz*

29 *p*

31 *f f ff allarg.*

Largamente

33 *f allarg. f ff sfz sfz*

Tempo I - Lento

37 *f sfz mf sfz*

41 *mf*

45 *p ten. p p pp*

IIIº Mandinga

Clarinetas Sib

Allegro deciso ♩=120 (no início)

38

42

46

51

55

60

65

68

71

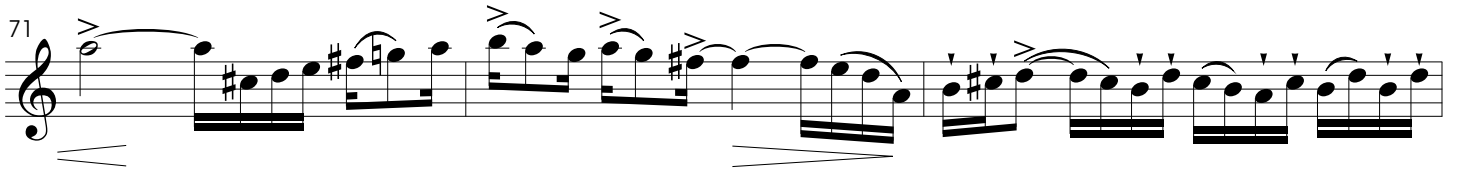

74

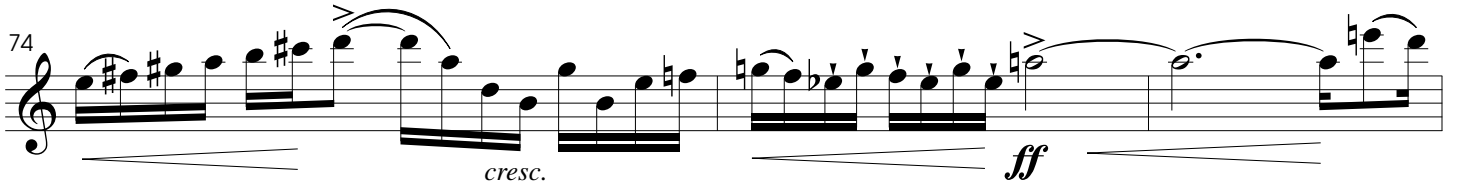

77

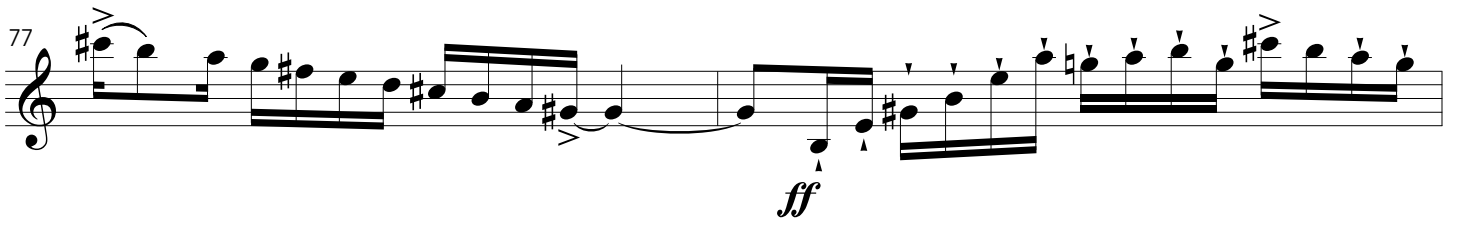

79

82

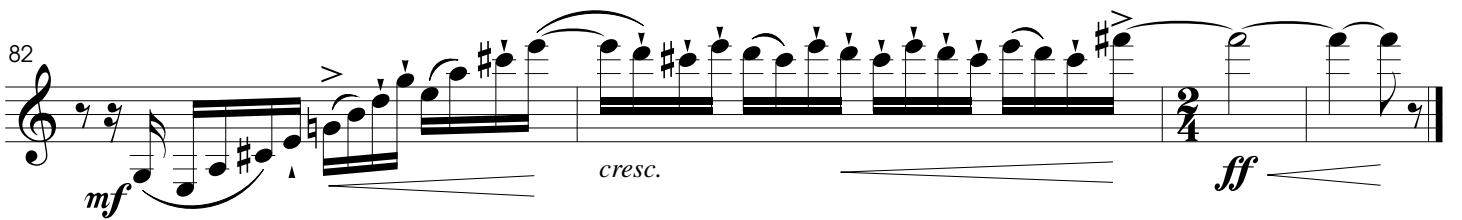

Turuna

Suíte brasileira

Luciano Gallet
Rio de Janeiro, 1925/1926

Violino

1º Seresteiro

Allegretto ritmado (♩ = 96)

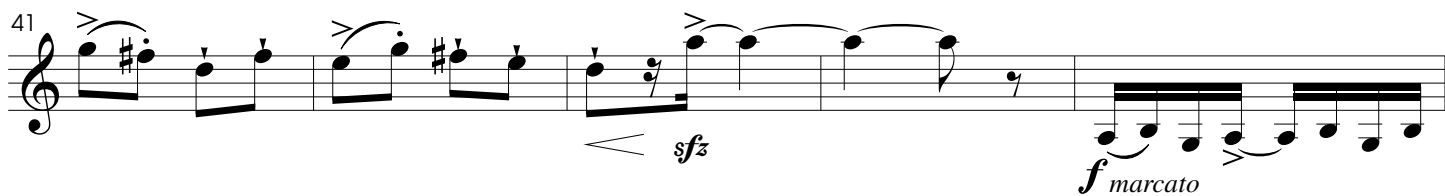
41 

46 

51 

56 

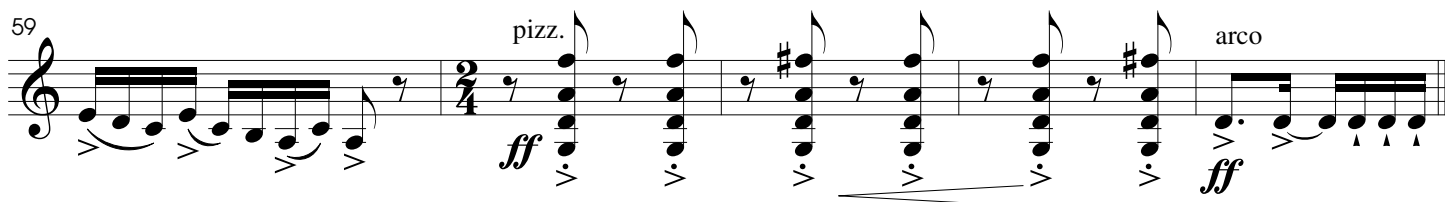
59 

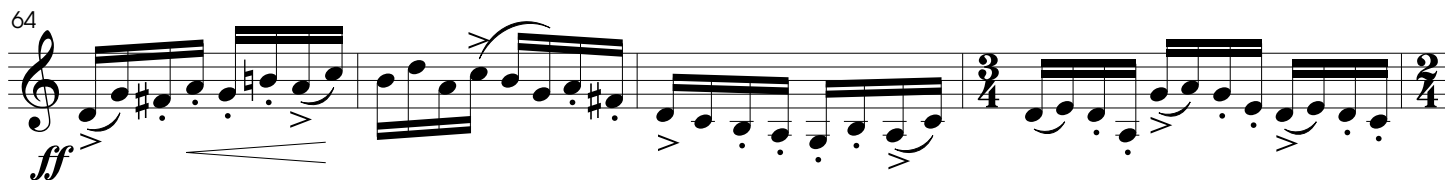
64 

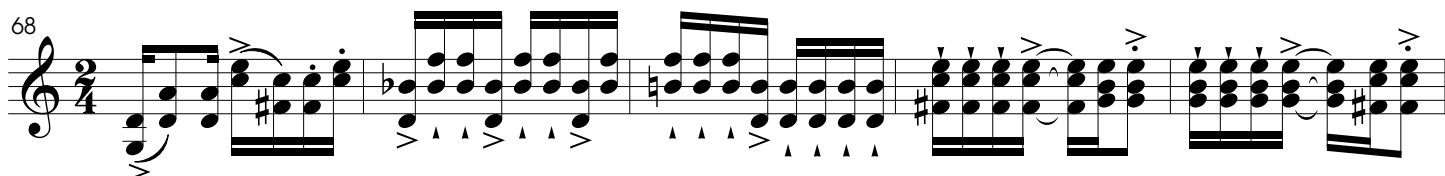
68 

73 

Andante pernóstico

81 *pizz.seco*
p seguindo o canto

87

93

99

105

Tempo I

111

Meno mosso

como cavaquinho

Tempo

Allegro justo

117

122

128  arco ced.

Allegretto

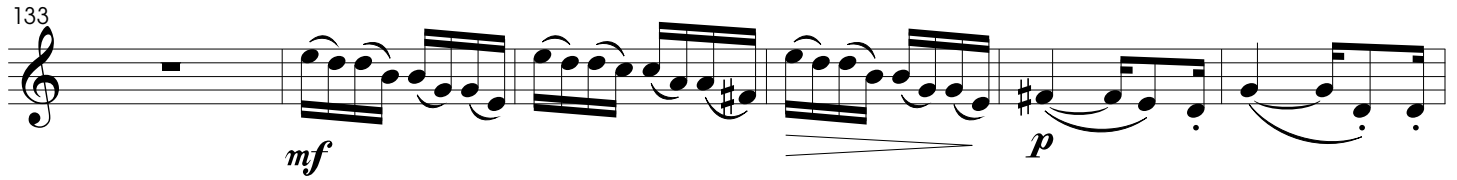
133  mf p

139  sfz sfz sfz

144  p dim. pp

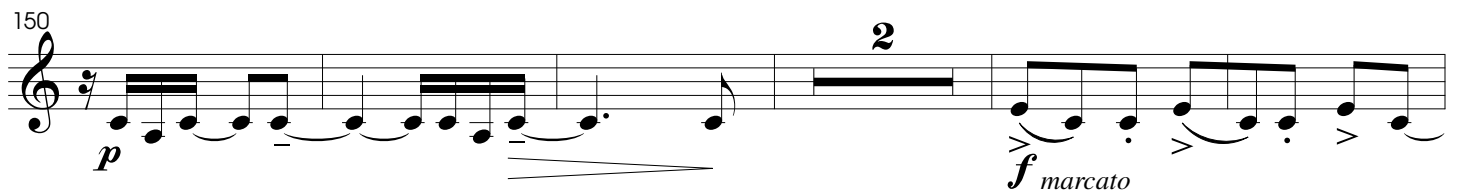
150  p f marcato 2

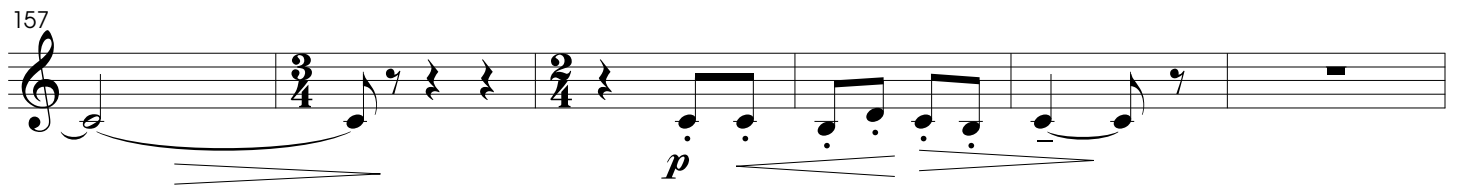
157  p

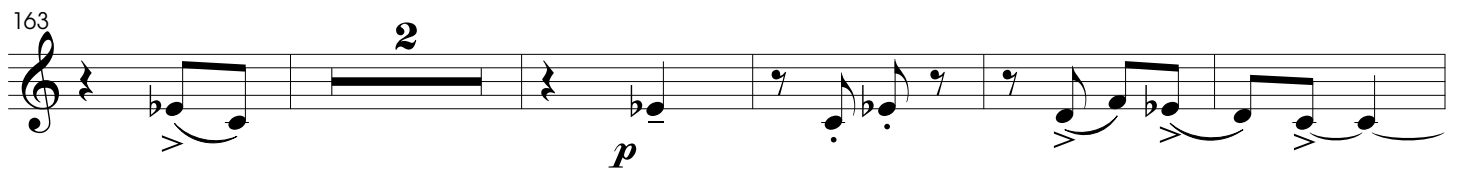
163  p 2

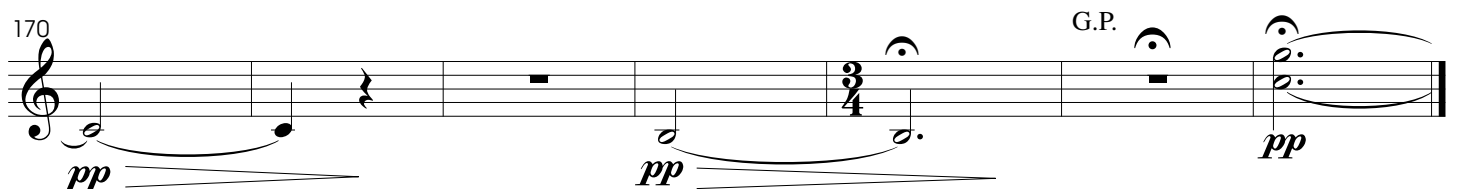
170  pp G.P. pp

IIº Saudoso

Violino

Lento  ca. 54

1 pizz. *p*

4 arco *mf* *rinz.*

7 violino debaixo do braço como cavaquinho pizz. *f*

10 *sfz* *f* *sfz*

13 como cavaquinho pizz. *mf* *p*

17 *p* *p>* *exagerar as acentuações*

19 *cresc.* *f*

Mais animado

22 arco *p* *ff*

25 *p* pizz. arco pizz. arco pizz. arco pizz. arco *f* marcato

28 pizz. arco pizz. arco *p* *f*

31 *ff* *ff* *fff* *f* allarg. allarg.

34 *ff* Largamente 6 3 6 3

Tempo I - Lento

36 *f* *sfz* *f* *sfz* *p* cantando

40 *p* *mf*

44 *p* *pp* *pp* *sfz* *p* *pp*

IIIº Mandinga

Violino

Allegro deciso ♩=120 (no início)

Staff 1: *f*, *sfz*, *sfz*
 Staff 2: *ff*, *p*, *p*
 Staff 3: *cresc.*, *ff*
 Staff 4: *f*, *p*
 Staff 5: *sfz*, *f*
 Staff 6: *dim.*, *mf*
 Staff 7: *mf*

25 *cresc.* *f* (martelato)

28 (segue simile)

33 *f* *ff*

38 *f*

43 *ff*

47 pizz. arco *p*

52 *f* *ff*

57 pizz. *ff* **Furioso**

64 arco

ff *sforzando*

67

ff

70

f *f*

73

ff

76

sfz *ff*

79

p

82

f *ff* *ff*

Turuna

Suíte brasileira

Luciano Gallet
Rio de Janeiro, 1925/1926

Viola

1º Seresteiro

Allegretto ritmado (♩ = 96)

37

ff *p*

43

f subito *f*

49

ff *ff*

55

ff

59

ff

64

ff *sfz* *sfz* *sfz* *sfz* *sfz* *pizz.* *arco* *pizz.* *arco* *pizz.* *arco*

68

ff *sfz* *sfz* *sfz* *sfz* *sfz* *pizz.*

73

ff *sfz* *f* *mf*

2 como cavaquinho 2 C

Andante pernóstico

81 *arco*

86

91

96

102

107

Tempo I

112

Meno mosso
como cavaquinho

118

123

ff

129

arco

f *dim.* *mf*

Allegretto

f *dim.* *mf*

Allegretto

135

sfz *p*

sfz *p*

141

141

146

pp *marcato*

pp *marcato*

152

p

p

158

mf *p*

mf *p*

163

pp *pizz.* *pp*

pp *pizz.* *pp*

170

pp G.P. arco *pp*

pp G.P. arco *pp*

IIº Saudoso

Viola

Lento ♩ ca. 54

mf cantando, dolente

4

f rinz.

8

ff sfz

11

sfz espress. rinz. ced.

14

f sfz p pizz.

17

arco pizz. mf marcato p exagerar as acentuações arco

19

cresc.

Mais animado

21 *f* pizz. arco *p*

24 *p* arco *cresc.*

27 *ff* *ff* *p*

30 *f*

32 *f* *ff* *f* *allarg.* *allarg.*

34 **Largamente** *ff* *amplamente* *ff* *dim.* *f*

38 **Tempo I - Lento** *mf* *p* *p* *cantando*

41 *mf*

45 *p* *ten. p* *p* *p* *pp*

IIIº Mandinga

Viola

Allegro deciso ♩=120 (no início)

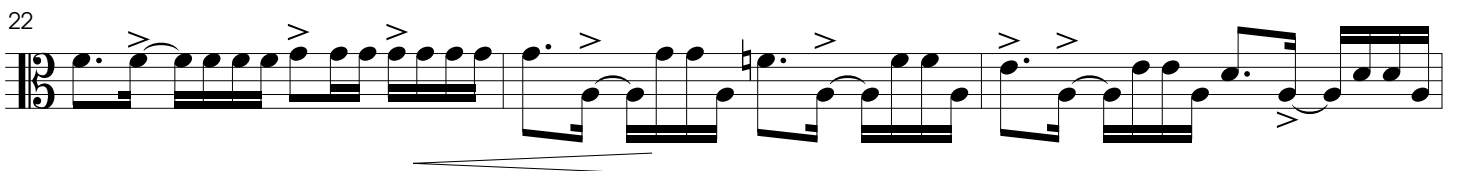
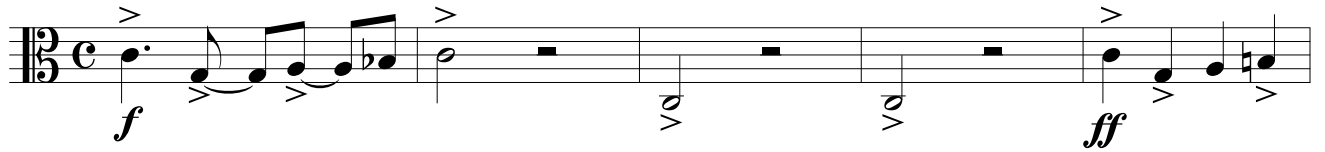

25 *cresc.* *(martelato)* *f*

29 *(segue simile)* *ff*

37 *ff*

43 *ff*

49 *sfz sfz sfz ff sfz*

56

62 **Furioso** *ff*

65

67

70

73

76

79

82

Turuna

Suíte brasileira

Luciano Gallet
Rio de Janeiro, 1925/1926

Percussão

1º Seresteiro

Allegretto ritmado (♩ = 96)

Chocalho (pequeno)
Pandeiro
1 Prato

Chocalho

Caixa
Bombo
Pedal

f *ff*

10

Meno

p *dim.*

15

Moderato - Tempo rubato

Tempo

Chocalho

p

24

Allegretto

Pandeiro

(mão direita)

(mão esquerda na pele)

p *p*

29

p

35 com a baqueta da caixa

Caixa *mf* Prato *p* *tr* *sfz*

44

mf *mf* *f*

53

f *f* *escorregar o dedo sobre a pele*

60

Prato *f* Chocalho *mf* Bombo pedal *mf* *p*

67

mf *p*

72

f *f*

Andante pernóstico

81

Pandeiro *tr*
p

27

2

Tempo I

113

tr
com o dedo

Meno mosso

Tempo

27

2

Allegro giusto

119

mão direita com o chocalho

tr

accel.

mão esquerda batendo a madeira do pandeiro sobre a pela da caixa

f

123

mão direita com o chocalho

tr

mão esquerda batendo a madeira do pandeiro sobre a pela da caixa

f

128

mão direita com o chocalho

tr

mão esquerda batendo a madeira do pandeiro sobre a pela da caixa

Allegretto

134

Pandeiro com a mão *tr*

4

4

143 Chocalho

pp *dim.* 2

150

ppp

157

3 3 *ppp*

165

8 8 3 2 G.P. Prato 3 *p* *sfz* *ppp* com as 2 baquetas Caixa deixe vibrar

IIº Saudoso

Percussão

Lento ♩ ca. 54

Pandeiro
(com as baquetas
de caixa)

1 Prato
Bombo Pedal

10

23 Mais animado

p Deitado com a madeira sobre a caixa.
Trêmolo com as baquetas da caixa.

mf

27

f

p *sfz*

30

p *sfz* *cresc.* *allarg.*

33

tr *allarg.*

Largamente

Prato com as 2 baquetas

f

sfz

(deixe vibrar)

36

Tempo I - Lento

5

p

5

44

Prato

com as 2 baquetas

pp

tr

ppp

Prato

Bombo

ppp

p

IIIº Mandinga

Percussão

Allegro deciso ♩=120 (no início)

Pandeiro
Reco-reco
1 Prato

Caixa
Bombo
Pedal

Bombo
pedal **f**

5

9

12

16

Reco-reco
com baqueta fina

com a baqueta
Prato

Caixa
mf

20 Reco-reco

p *f*

Bombo

24

Caixa

mf *meno f* *cresc.* *cresc.*

27

m. direita coloca o pandeiro sobre a caixa

m. esquerda com a baqueta da caixa no bombo

f *p* *p*

33

Com com as baquetas da caixa sobre a pele do pandeiro deitado sobre a caixa

f *mf*

40

f *mf*

47 *tr* *tr* *tr* *p subito*

52 *f* *mf* *f* *ff* m. direita tira fora o pandeiro m. esquerda com a baqueta da caixa no bombo

58 Prato com a baqueta Caixa *f* *p* *f* Bombo

63 **Furioso** *mf* *p* *sfz* *sfz* *sfz* *p* *sfz* *p* *sfz*

66 *p* *p* *cresc.* *p*

70

sobre a madeira

sobre a pele

p *mf* *mf*

74

Prato

com as baquetas

sfz *sfz* *p* *f* *ff* *ff*

77

mf *f*

80

Prato

com a baqueta

p *p* *cresc.*

83

cresc. *f* *sfz* *ff* *fff sec.* *fff sec.*