

Violino I

Lorenzo Fernández

1º Quarteto
em Fá#m

1. Allegro Moderato
2. Acalanto - Allegro Comodo
3. Largo e Serenamente
4. Allegro Giocoso

Violino I

1º Quarteto

em Fá#m

O. Lorenzo Fernández

Rio de Janeiro, 1927

1. Allegro Moderato

Allegro Moderato (♩ = 116)

f

6

11 **A**

cresc.

ff

cresc. e animando poco a poco

16

20 *8va*

23 **B** Allegretto Scherzoso (♩ = 138)

mf *p* *ff*

26 *poco allarg.* *a tempo*

30

C

36 *cresc. sempre e animando un poco* *8va*

cresc.

41 *(8va)*

45

49 **D** **Energico** *Vln. II*

55 *mf cresc. poco a poco*

E 61

67

72 **F** **Cantando largamente, con molta espressione** *mf cresc.*

76 *8va*

81 *8va*

85 **G** **Energico** **Allegretto Scherzoso** **10** *ff mf*

H 99 **5** Vln. II **I** *cresc. sempre e animando* *poco a poco*
f

110

8va

115 **J** *fff*

121 *mf*

127 **K** *p*

132

137 **L** *morrendo* *con sord.* **M** *Andante* (♩=♩)
p *pp* *p*

151 *rit.* *a tempo*

N 159 *cresc. e animando un poco* *a tempo*
mf

166 *cresc. e animando poco a poco*

171

175 *precipitando* *senza rit. sord.* **P** **Allegretto Scherzoso**

179

184

Q **Allegro Moderato ma energico** *(8va)* *cresc. e animando poco a poco* *in loco* *fff* *f*

194 *(8va)*

197 **R** **Molto Allegro** *fff* *dim. molto*

203 *rit. e dim. sempre poco a poco* **3** *pizz.* *p* *pp*

2. Acalanto - Allegro Comodo

Allegretto Comodo

con sord.

47 **F**

dim.

55 **G** 1º Tempo

mf

63 **H**

70 **I**

cedez

I a tempo
(Un poco più mosso)

mf

J

cresc.

93 **K** Un poco più lento e lontano

pp

101 **L**

morendo

3. Largo e Serenamente

Largo e Serenamente (♩ = 48)

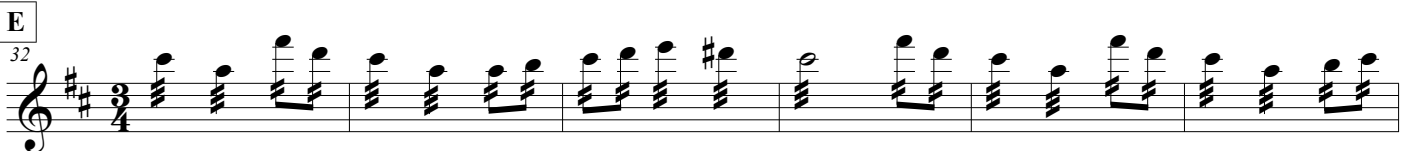
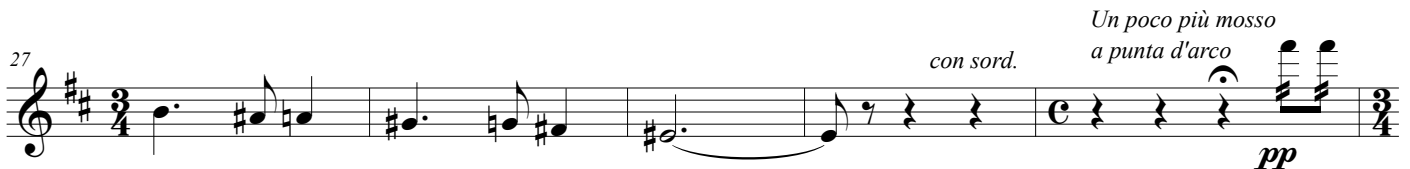

43

47

4. Allegro Giocoso

Allegro Giocoso (♩ = 144)

7

15

22

29

D **Allegretto Scherzoso** (♩ = 126)

37

E

46

F *allarg. e dim.* **G** *pizz.* *A tempo (Un poco meno)*

55

pp

65 *cedez* *a tempo*

H **I** *arco* **1º Tempo**

75

83 **J**

91

K **Allegretto** (♩ = 112) **L**

99 *f cantando*

111 **M** *morrendo* *con sord.*

p

N *lontano*

122 *pp*

129 **O** *morrendo* *senza sord.* **P**

140 **Q** 1º Tempo

149 **R**

156

S 164

T 172 **U**

180 **V**

188 **W** *cresc. e animando sempre poco a poco*

195

X 202

Violino II

1º Quarteto

em Fá#m

O. Lorenzo Fernández

Rio de Janeiro, 1927

1. Allegro Moderato

Allegro Moderato (♩ = 116)

mf

A

cresc.

ff

cresc. e animando poco a poco

B Allegretto Scherzoso (♩ = 138)

poco allarg.

ff *mf* *p*

a tempo

p

C *cresc. sempre e animando un poco*

cresc.

D **Energico**

Vc. *3*

Partitura editada pelo Projeto Lorenzo Fernández Digital e financiada pelo SESC Partituras.

Edição: Simonne Fonseca e Romeu Rabelo
Revisão: Antonieta Silva e Silvério e Marcos Filho

LF 4.20b

lorenzofernandez.org
musicabrazilis.org.br

52 *mf* *cresc. poco a poco*

58 **E**

65

72 **F** *Cantando largamente, con molta espressione*
pizz.
p

75

79

83 **G** *Energico*
arco
ff

88 *Allegretto Scherzoso*
misterioso \vee
mf *mf*

94 *cresc.*

98 **H**
pp

102

106

I *cresc. sempre e animando poco a poco*

111

117

J

fff *mf*

123

128

K

p

132

137

L

p *pp*

143

con sord. 3

Vla. Vc.

M Andante (♩=♩)

150 *con sord. √*
p

157 *rit. a tempo cresc. e animando un poco a tempo*
mf

165 *cresc. e animando un poco*
 3 3 3 3

170

175 *precipitando* *rit. senza sord.* **P** Allegretto Scherzoso

180

186 **Q** Allegro Moderato ma energico
fff *f* *in loco cresc. e animando poco a poco*

192

197 **R** Molto Allegro
fff *dim. molto*

202 *Vln. I* *pizz.*
p *pp*

Página em branco
para facilitar viradas

2. Acalanto - Allegro Comodo

Allegretto Comodo
con sord. // **A** *(Un poco più lento e lontano)*

10 // **B** *Un poco più mosso*

20 **C**

29 *misterioso* **D** *cresc.*

37 **E** *cresc.*

46 **F** *dim.*

57 **G** **1º Tempo** *mf*

67 **H** *cedez*

75 **I** *a tempo (Un poco più mosso)* *mf* **J**

87

K

98 *Un poco più lento e lontano* //

pp

3. Largo e Serenamente

Largo e Serenamente (♩ = 48)

6 **A**

11 **B**

17 **C**

23 **D**

a tempo

30 **E**

*Un poco più mosso
a punta d'arco
con sord.*

pp

37 **F** 1º Tempo

44

ppp

4. Allegro Giocoso

Allegro Giocoso (♩ = 144)

4

pizz.

A

9

arco

B

16

C

24

32

allarg. poco a poco - - - - - al - - - - -

D

Allegretto Scherzoso (♩ = 126)

ff

41

E

49

F

allarg. e dim.

59

pp

G

pizz.

A tempo (Un poco meno)

cedez

66 *a tempo*

74 **H**

I 81 **1º Tempo** **4** **J** *arco*

91

98 **K** **Allegretto** (♩ = 112) **L** **5** *f cantando*

108 **M** *p*

115 *con sord.* **N** *lontano* *pp*

124

129 **O** *senza sord.* **P** *mf*

140 **Q** **1º Tempo** **4** *pp*

150 *pizz.* **R** *arco*

155

163 **S**

170 **T**

177 **U**

184 **V**

191 **W** *cresc. e animando sempre poco a poco*

197 **X**

203

Viola

Lorenzo Fernández

1º Quarteto

em Fá#m

1. Allegro Moderato
2. Acalanto - Allegro Comodo
3. Largo e Serenamente
4. Allegro Giocoso

Viola

1º Quarteto

em Fá#m

O. Lorenzo Fernández

Rio de Janeiro, 1927

1. Allegro Moderato

Allegro Moderato (♩ = 116)

56 E

62

68

F Cantando largamente, con molta espressione

74 *pizz.*

77

81

G *Energico* *arco* *ff* *Allegretto Scherzoso* *misterioso* *mf* *mf*

93 *cresc.*

98 H *pp*

103 I *cresc. sempre e*

109 *animando poco a poco*

116 J *fff* 8

K **L**

130 9 Vln. II

p *pp*

143

pizz. morrendo *con sord.*

pp

M Andante (♩=♩)

150 arco

p

155

N

rit. a tempo cresc. e animando un poco

162

a tempo mf cresc. e animando un poco

168

O

172

precipitando

176 *senza rit.* *sord.* **P** **Allegretto Scherzoso**

180

185 **Q** **Allegro Moderato ma energico**

189 *in loco* *cresc. e animando poco a poco*

193

197 **R** **Molto Allegro**

201 *pìù lontano* *pizz.*

2. Acalanto - Allegro Comodo

Allegretto Comodo

con sord.

A

8

(Un poco più lento e lontano)

B

18

Un poco più mosso

27

C

misterioso

D

35

cresc.

pp

E

43

F

cresc.

dim.

54

G 1º Tempo

sfz

mf

65

H

74

cedez

I

a tempo
(Un poco più mosso)

mf

J

85

K

98

Un poco più lento e lontano

3. Largo e Serenamente

Largo e Serenamente (♩ = 48)

4. Allegro Giocoso

Allegro Giocoso (♩ = 144)

A

10

B

22

C

allarg. poco a poco - - -

35

al - - -

D

Allegretto Scherzoso (♩ = 126)

dim.

41

E

47

53

F

allarg. e dim.

62

pizz.

G

A tempo (Un poco meno) cedez a tempo

72

H

I

81

1º Tempo

arco

J

92

K

Allegretto (♩ = 112)

101 **L**
mf *f* *p* *mf*

109 **M**
p

118 **N**
pp

124 **O**

133 **P**
mf

141 **Q** 1º Tempo

152 **R**

163 **S** **T**
cantando

175 **U** **V**
cantando

187 **W** *cresc. e animando sempre poco a poco*
f

198 **X**

Violoncelo

1º Quarteto

em Fa#m

O. Lorenzo Fernández

Rio de Janeiro, 1927

1. Allegro Moderato

Allegro Moderato (♩ = 116)

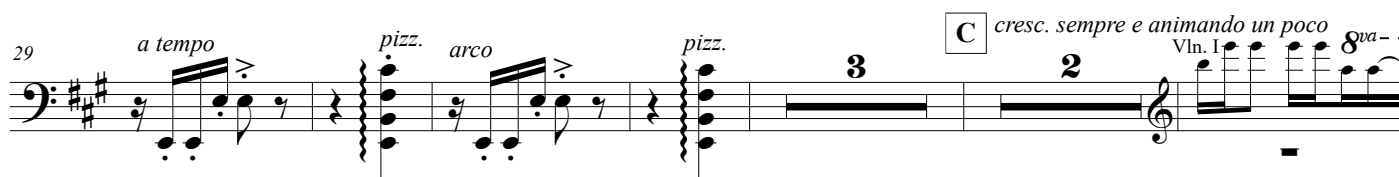
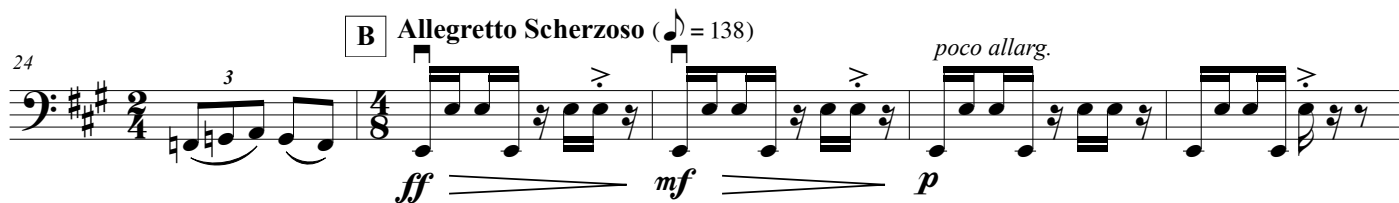
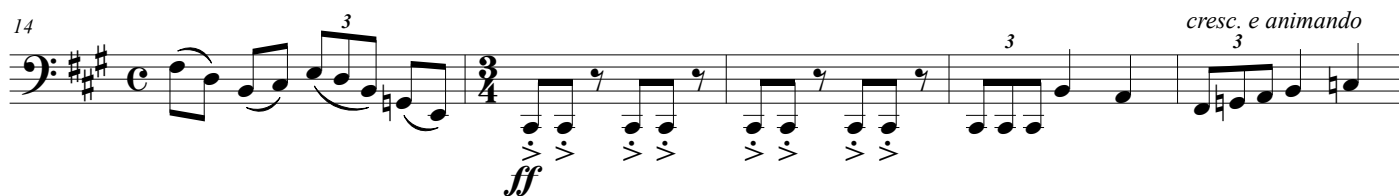

D
50 **Energico**

50 **Energico**
ff *3* *p*

55 *3* *3*

E
61 *3* *3* *3* *3* *3*

68

F
74 **Cantando largamente, con molta espressione**

74 *pizz.* *p*

77

81 *3*

G
86 **Energico** **Allegretto Scherzoso**

86 *arco* *ff* *3* *mf* *dim.* *p* *p* *misterioso*

91 *pizz. arco* *cresc.* *pizz.* *arco* *pizz.* *arco* *pizz.*

H
97 *arco* *pizz.* *arco* *dim.* *pizz. arco*

102 *pizz.* *arco* *pizz.* *arco* *pizz.* *arco* *pizz.* *arco*

I *cresc. sempre e animando poco a poco*

107 *pizz. arco pizz. arco pizz. arco*

f

J

118 *fff*

124 *pizz. arco pizz. arco pizz. arco pizz. arco*

K

130 *arco pizz. arco pizz. arco pizz. arco pizz. arco*

136 *arco pizz. arco pizz. arco pizz. arco pizz. arco*

L

pp

143 *pizz. arco pizz. arco pizz. arco con sord. pizz. morrendo*

ppp

M *Andante* (♩=♩)

150 *p*

rit. a tempo marcato

N *cresc. e animando un poco*

159 *a tempo cresc. e*

mf

167 *animando un poco*

O *precipitando*

172

P *Allegretto Scherzoso*

177 *rit. senza sord. pizz.*

Q **Allegro Moderato ma energico**
 188 *in loco cresc. e animando poco a poco*

193

R **Molto Allegro**
 197 *fff dim. molto*

201 *pizz. rit. e dim. sempre poco a poco*

206 *morrendo pp*

2. Acalanto - Allegro Comodo

Allegretto Comodo
con sord.

6 **A** *(Un poco più lento e lontano) pp*

12

B
18 *Un poco più mosso*

27 **C** *misterioso* **D**

36 **E**

45 **F**

55 **G** 1º Tempo
pizz.

H
67 *cedez*

I *a tempo*
(*Un poco più mosso*)
arco

77 **J** *pizz. arco*

87 *pizz. arco* *pizz.*

K
98 *Un poco più lento e lontano*
arco

3. Largo e Serenamente

Largo e Serenamente (♩ = 48)

A

B

C

cresc.

D

a tempo
dim.

E

a piacere
Un poco più mosso

E

con sord.
pp
mf

F

1º Tempo

ppp

4. Allegro Giocoso

Allegro Giocoso (♩ = 144)

8 **A**

17 **B** *pizz.*

26 **C** *allarg. poco a poco - - - al - - - - -*
2 arco
ff

D **Allegretto Scherzoso** (♩ = 126)

37

44 **E**

49

54 **F** *allarg. e dim.*

59 *pizz.* **G** *A tempo (Un poco meno)*
4

67 *arco* H

77 I 1º Tempo *f*

85 J

93

K Allegretto (♩ = 112)
99 *f dim. mf p*

104 L *mf*

109 *dim.*

M 114 *p pizz.*

121 N *arco*

126 *dim.*

O
131 *pizz.*

137 **P**

141

Q
145 **1º Tempo**
f

153 **R**

162 **S**
pizz.

171 **T** *arco* **U**
pizz.

180 **V**

190 *arco* **W** *cresc. e animando sempre poco a poco*
f

198 **X**