

José Pedro de Sant'Anna Gomes (1834-1908)

Amaninha

Edição: Lenita Waldige Mendes Nogueira

Instituição: Museu Carlos Gomes
Centro de Ciências, Letras e Artes (Campinas)

quinteto de cordas
(*string quintet*)

Partes:

[Violino I](#)

[Violino II](#)

[Viola](#)

[Violoncelo](#)

[Contrabaixo](#)

17 p.

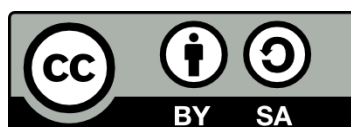

MUSICA BRASILIS

Amaninha

Violino I

José Pedro de Sant'Anna Gomes

Introdução

7

13

19

Valsa

24

31

38

f

pp

ff

f

p

rall.

dim.

p cantabile

45 *ff* *p*

52 *ff* *p* *ff*

58 *p* *ff*

65 *p* *ff* *p*

72 *ff* *p* *ff* *8va*

79 *ff* *cantabile*

86

93

100

f

108

ff

114

ff *p*

119

124

f *p*

130

sf

137

f

143

ff *ff*

149

cantabile

154

161

f

167

ff

175

ff

Amaninha

Violino II

José Pedro de Sant'Anna Gomes

Introdução

Measures 13-18. The music features a pizzicato section (*pizz.*) with *pp* (pianissimo) dynamics, followed by an arco section (*arco*) with *ff* (fortissimo) dynamics.

Valsa

Measures 38-42. The music features a melodic line with slurs and a final cadence.

45

ff> p ff

52

ff p ff

58

p ff

65

p ff p

72

ff ff

79

ff p

86

93

100 *cantabile*
espress.

108

114

119

124

130

137

143

149

154

161

167

175

Amaninha

Viola

José Pedro de Sant'Anna Gomes

Introdução

7

14

22

29

36

40

44

48

f

p

rallim.

pizz.

arco

ff

p

ff

ff

ff

p

ff

Valsa

53

61

69

77

84

92

99

103

107

111

118

126

133

137

141

145

149

158

165

169

175

Amaninha

Violoncelo

José Pedro de Sant'Anna Gomes

Introdução

21 Valsa pizz.

65

72

81

88

95

102

110

117

124

131

137

145

153

160

167

175

Amaninha

Contrabaixo

José Pedro de Sant'Anna Gomes

Introdução

8

f

rall.

pizz.

pp

dim.

16

arco

Valsa

pizz.

ff

p

24

31

arco

f

38

45

ff

pizz.

arco

ff

52

ff

p

ff

59

66

73

82

88

95

102

109

116

122

129

136

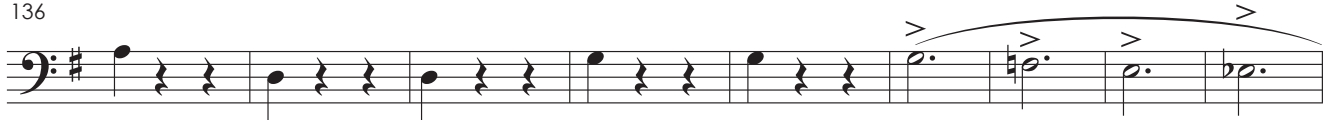

145

153

160

167

174

