

João Pedro Gomes Cardim (1832-1918)

Marcha fúnebre e trio de Carlos Gomes (1896)

Dedicatória: Escrita para os funerais de Carlos Gomes em São Paulo 9 de Outubro de 1896

Transcrição: Lenita Waldige Mendes Nogueira

Instituição: Museu Carlos Gomes
Centro de Ciências, Letras e Artes (Campinas)

orquestra
(orchestra)

Partes:

[Flauta](#)

[Oboé](#)

[Clarineta 1 em Si \$\flat\$](#)

[Clarineta 2 em Si \$\flat\$](#)

[Fagote](#)

[Trompa 1 em Fá](#)

[Trompa 2 em Fá](#)

[Trompete 1 em Si \$\flat\$](#)

[Trompete 2 em Si \$\flat\$](#)

[Trombone 1](#)

[Trombone 2](#)

[Trombone 3](#)

[Tímpano](#)

[Prato](#)

[Violino I](#)

[Violino II](#)

[Viola](#)

[Violoncelo](#)

[Contrabaixo](#)

40 p.

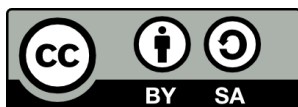

MUSICA BRASILIS

Flauta

Marcha Fúnebre e trio de Carlos Gomes

Transcrição de
Lenita Waldige Mendes Nogueira

João Pedro Gomes Cardim
1896

Sostenuto

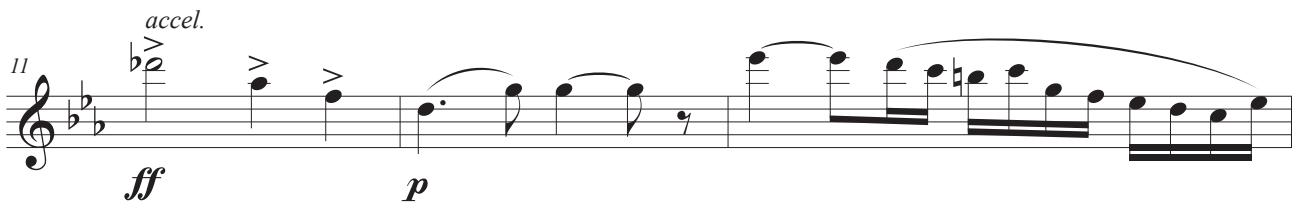
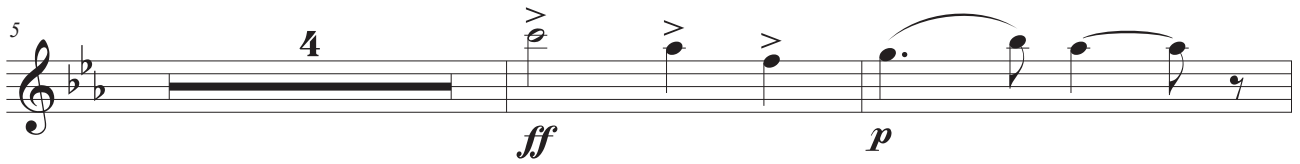

Trio de Carlos Gomes

40 *p*

43

45

47 **3**

52

54

56

58

60 *ff* **Largo** **3** D.C. al Fine

Marcha Fúnebre e trio de Carlos Gomes

Transcrição de
Lenita Waldige Mendes Nogueira

João Pedro Gomes Cardim
1896

Sostenuto

3
p

ff *p*

accel.
ff *p* *p*

2

2

3

allarg. *a tempo*
p

2
p

4
f *p* **Fine**

Trio de Carlos Gomes

4

pp

3

3

3

ff

Largo

3 D.C. al Fine

Marcha Fúnebre e trio de Carlos Gomes

Transcrição de
Lenita Waldige Mendes Nogueira

João Pedro Gomes Cardim
1896

Sostenuto

accel.

allarg.

a tempo

p *f*
ff *pp* **3** **Fine**

Trio de Carlos Gomes

pp *pp* *p* *pp* *p* *pp* *p* *f*

Clarineta 2 em Si \flat

Marcha Fúnebre e trio de Carlos Gomes

Transcrição de
Lenita Waldige Mendes Nogueira

João Pedro Gomes Cardim
1896

Sostenuito

pp *pp*

p

ff *p*

accel.

ff *p*

allarg.

p

a tempo

p *p* *f*

ff *pp*

3

Fine

Trio de Carlos Gomes

4

pp

pp *p*

f

sfz *p*

ff

Largo 3 D.C. al Fine

Marcha Fúnebre e trio de Carlos Gomes

Transcrição de
Lenita Waldige Mendes Nogueira

João Pedro Gomes Cardim
1896

Sostenuto

The musical score is written for Bassoon in 4/4 time, featuring various dynamics and articulations. It includes first and second endings, accents, and a final 'Fine' marking.

Dynamics: *p*, *ff*, *accel.*, *allarg.*

Articulations: *>*

Repeat Signs: 2, 3, 2

Final: Fine

Marcha Fúnebre e trio de Carlos Gomes

Transcrição de
Lenita Waldige Mendes Nogueira

João Pedro Gomes Cardim
1896

Sostenuto

5

10

15

30

11

5

5

Fine

Trio de Carlos Gomes

40

5

47 solo

p

53

2

60

Largo **D.C. al Fine**

ff *p*

Marcha Fúnebre e trio de Carlos Gomes

Transcrição de
Lenita Waldige Mendes Nogueira

João Pedro Gomes Cardim
1896

Sostenuto

1

p

p

5

p

ff

10

accel.

ff

p

solo

11

a tempo solo

p

30

f

5

Fine

Trio de Carlos Gomes

40

5

47 solo

p

53

2

60

Largo **D.C. al Fine**

ff *p*

Trompete 1 em Si \flat

Marcha Fúnebre e trio de Carlos Gomes

Transcrição de
Lenita Waldige Mendes Nogueira

João Pedro Gomes Cardim
1896

Sostenuto

solo

accel.

ff

Trio de Carlos Gomes

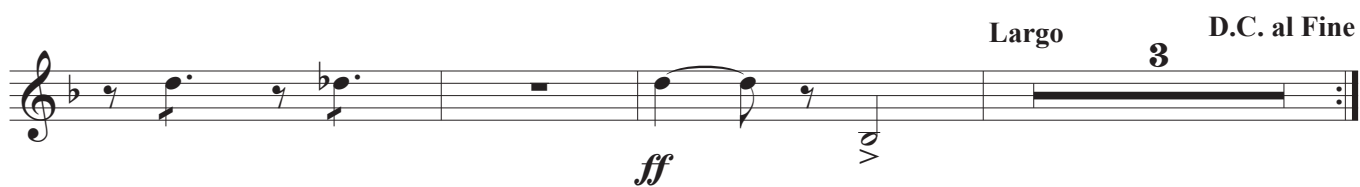

Trompete 2 em Si \flat

Marcha Fúnebre e trio de Carlos Gomes

Transcrição de
Lenita Waldige Mendes Nogueira

João Pedro Gomes Cardim
1896

Sostenuto

8

f *p* *ff*

accel.

21

ff *ff*

5

f **Fine**

Trio de Carlos Gomes

4

4

4

2

ff *ff*

Largo **D.C. al Fine**

3

Trombone 1

Marcha Fúnebre e trio de Carlos Gomes

Transcrição de
Lenita Waldige Mendes Nogueira

João Pedro Gomes Cardim
1896

Sostenuto

pp

pp **5** *f*

p *accel.* *ff* *p* **20**

ff *f* **4** *p* **Fine**

Trio de Carlos Gomes

4

5

f **4**

ff **2** **Largo** **3** **D.C. al Fine**

Marcha Fúnebre e trio de Carlos Gomes

Transcrição de
Lenita Waldige Mendes Nogueira

João Pedro Gomes Cardim
1896

Sostenuto

pp *pp*

f *p* *ff* *p*

ff *f* *p* **Fine**

Trio de Carlos Gomes

f *ff*

f *ff*

ff **Largo D.C. al Fine**

Marcha Fúnebre e trio de Carlos Gomes

Transcrição de
Lenita Waldige Mendes Nogueira

João Pedro Gomes Cardim
1896

Sostenuto

pp *p* *pp*

f *p* *ff* *p*

ff *f* *p*

5 **20** **4** **Fine**

Trio de Carlos Gomes

ff *ff* *f* *p*

Largo **D.C. al Fine**

4 **5** **8** **3**

Timpano

Marcha Fúnebre e trio de Carlos Gomes

Transcrição de
Lenita Waldige Mendes Nogueira

João Pedro Gomes Cardim
1896

Trio de Carlos Gomes

Marcha Fúnebre e trio de Carlos Gomes

Transcrição de
Lenita Waldige Mendes Nogueira

João Pedro Gomes Cardim
1896

Sostenuto **7** **Violino I**

ff

11 accel. **20** **Violino I** **6** **Fine**

f **ff**

Trio de Carlos Gomes

40

pp **pp** **pp**

44 **13**

pp **pp** **pp**

Violino I **Largo** **3** **D.C. al Fine**

ff

Marcha Fúnebre e trio de Carlos Gomes

Transcrição de
Lenita Waldige Mendes Nogueira

João Pedro Gomes Cardim
1896

17 *p*

21

3

24 *allarg.* *a tempo*

27

30

33 *ff* *pp*

36

38 *pp* **Fine**

Trio de Carlos Gomes

54

55

56

57

58

59

60

61

Largo **D.C. al Fine**

Marcha Fúnebre e trio de Carlos Gomes

Transcrição de
Lenita Waldige Mendes Nogueira

João Pedro Gomes Cardim
1896

- Staff 3:** Continues with *p* dynamics.
- Staff 4:** Starts with *arco* and *ff* (fortissimo), then changes to *p*, and finally *ff* with an *accel.* (accelerando) marking.
- Staff 5:** Features *p* dynamics, *pizz.*, and *arco* markings.
- Staff 6:** Concludes with *p* dynamics.

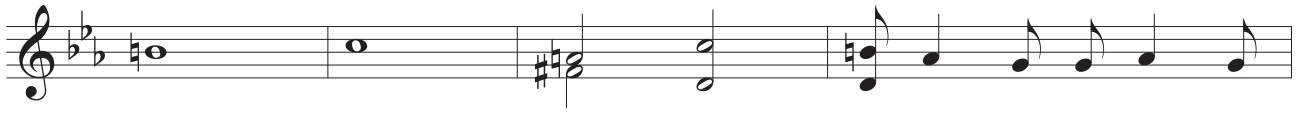

a tempo

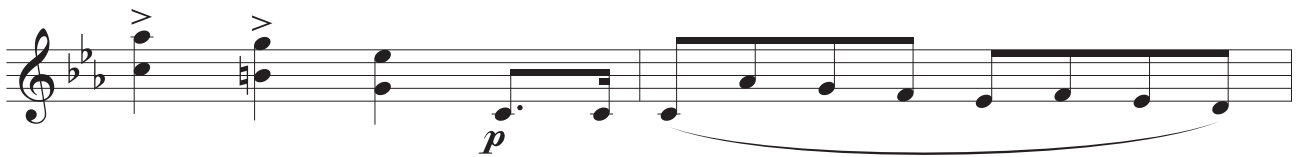
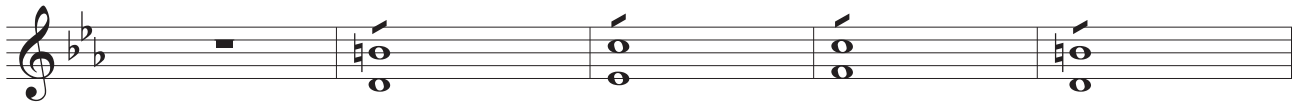

Fine

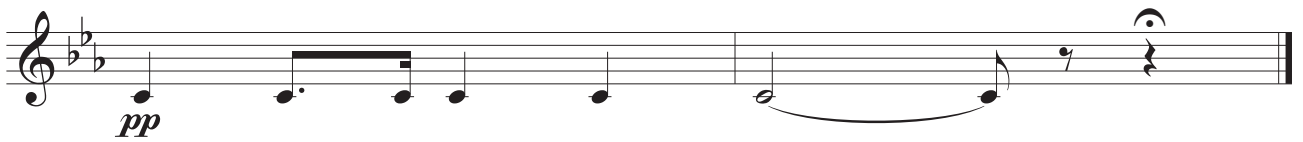

Trio de Carlos Gomes

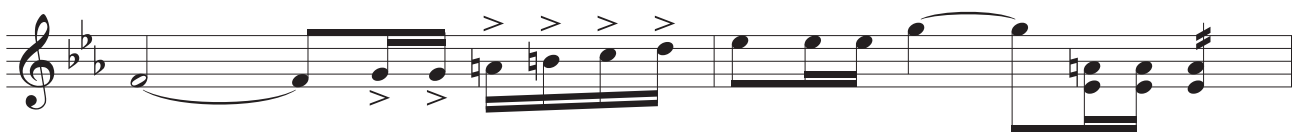
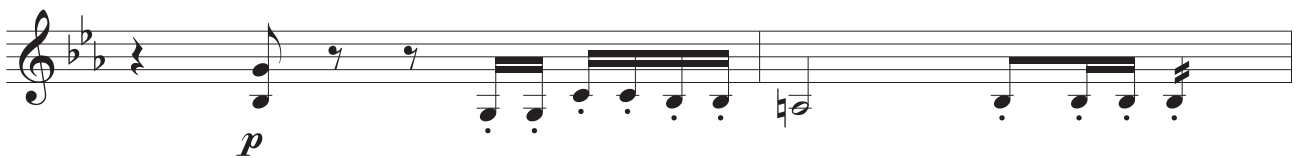

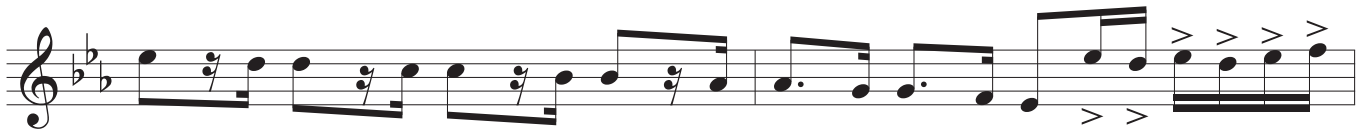

Largo

D.C. al Fine

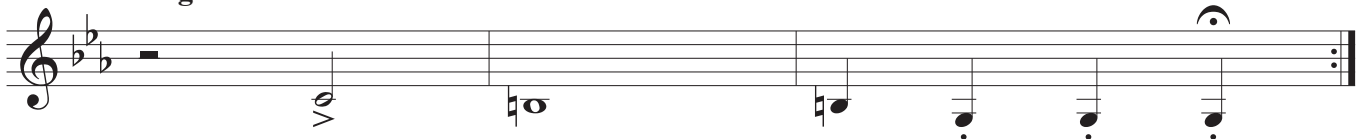

Marcha Fúnebre e trio de Carlos Gomes

Transcrição de
Lenita Waldige Mendes Nogueira

João Pedro Gomes Cardim
1896

Trio de Carlos Gomes

Marcha Fúnebre e trio de Carlos Gomes

Transcrição de
Lenita Waldige Mendes Nogueira

João Pedro Gomes Cardim
1896

Sostenuto

- Staff 1: *pp* (pizzicato), *arco* (arco), *pizz.* (pizzicato).
- Staff 2: *pp* (pizzicato), *p* (piano).
- Staff 3: *ff* (fortissimo), *p* (piano), *ff* (fortissimo), *accel.* (accelerando).
- Staff 4: *p* (piano), *pizz.* (pizzicato), *arco* (arco).
- Staff 5: *p* (piano).

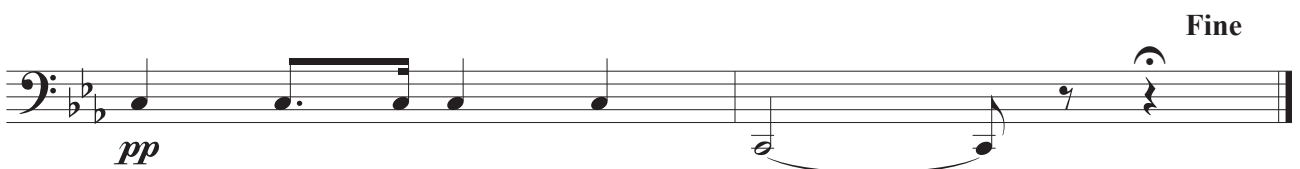
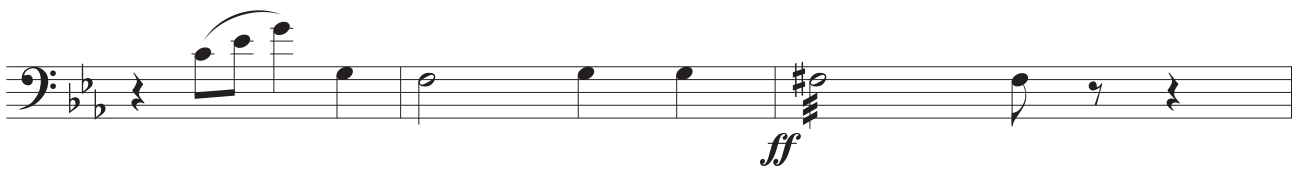

Trio de Carlos Gomes

p

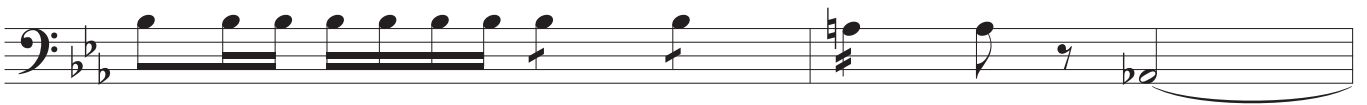
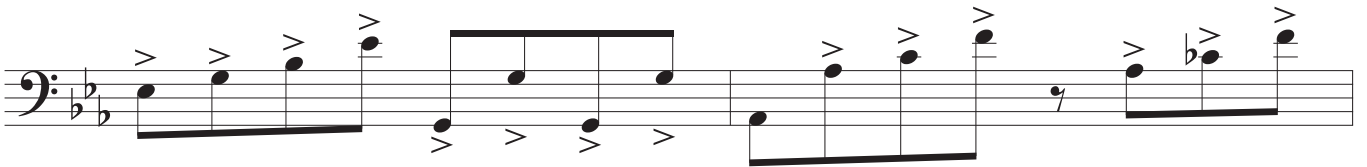

Largo

D.C. al Fine

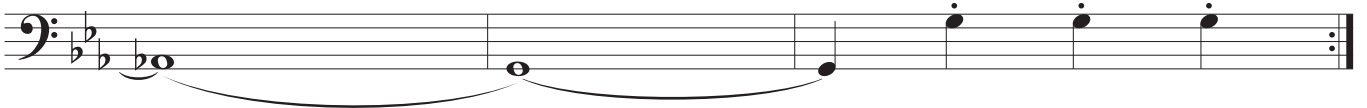

Marcha Fúnebre e trio de Carlos Gomes

Transcrição de
Lenita Waldige Mendes Nogueira

João Pedro Gomes Cardim
1896

- Staff 3:** Continues the piece with rests and notes.

arco *allarg.*

a tempo pizz. arco

ff *pp*

p *pp* Fine

Trio de Carlos Gomes

pizz. *pp*

arco

