

Jesuíno do Monte Carmelo (1764-1819)

Requiem

Transcrição: Lenita Waldige Mendes Nogueira

Instituição: Museu Carlos Gomes
Centro de Ciências, Letras e Artes (Campinas)

Duas clarinetas, trombone, coro, dois violinos, baixo contínuo
(*two clarinets, trombone, choir, two violins, continuo*)

Partes:

[Clarineta 1](#)

[Clarineta 2](#)

[Trombone](#)

[Soprano](#)

[Alto](#)

[Tenor](#)

[Baixo](#)

[Violino I](#)

[Violino II](#)

[Baixo contínuo](#)

61 p.

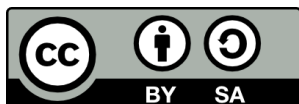

MUSICA BRASILIS

Requiem

Transcrição de
Lenita Waldige Mendes Nogueira

Jesuíno do Monte Carmelo

Moderato

Introito

6

11

16

21

26

31

36

Andante

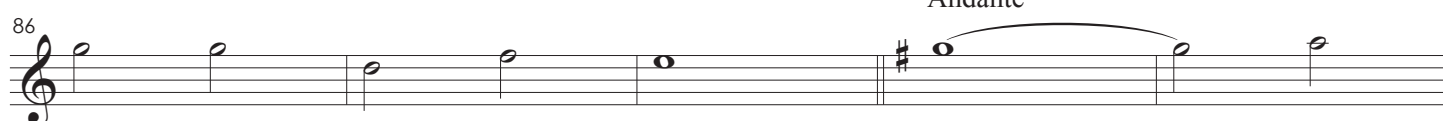
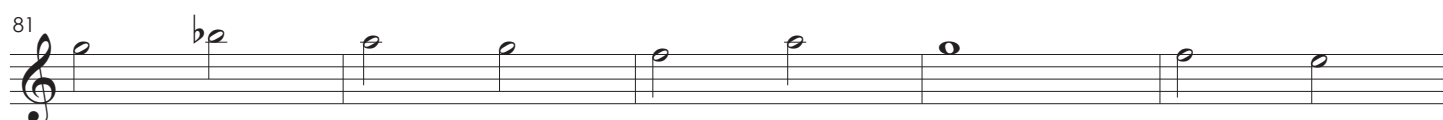
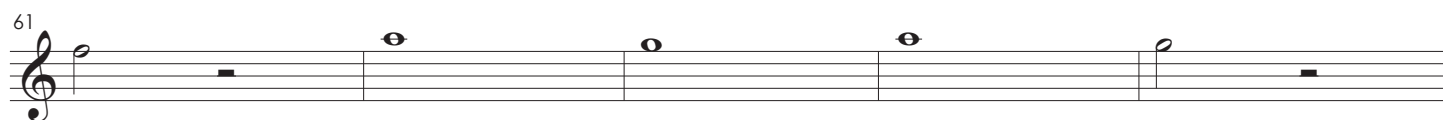
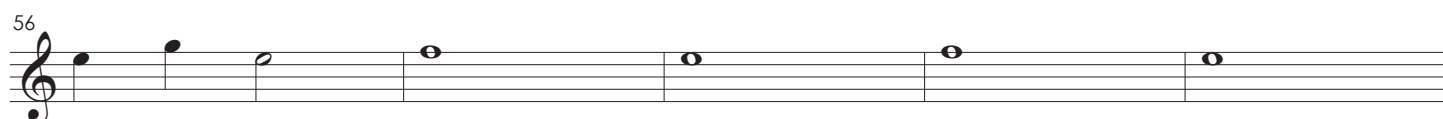
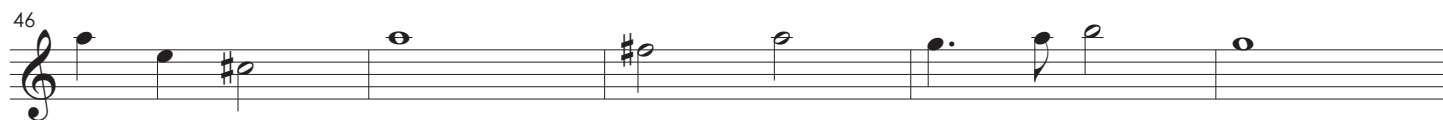

Andante

96

101

106

111

116

Ofertório

Andante

6

11

16

21

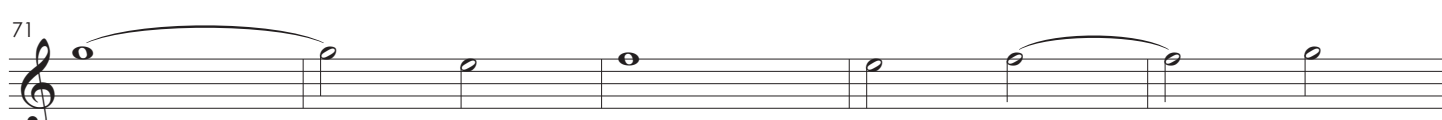
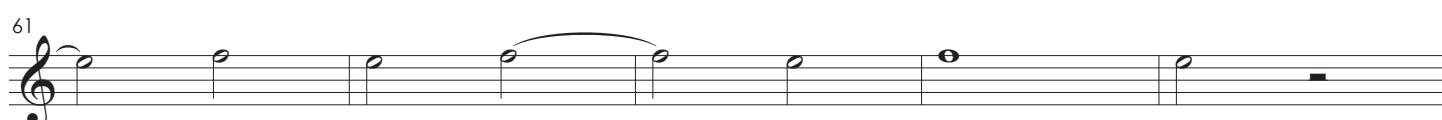
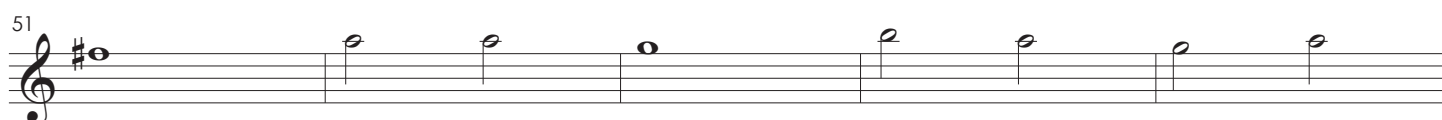
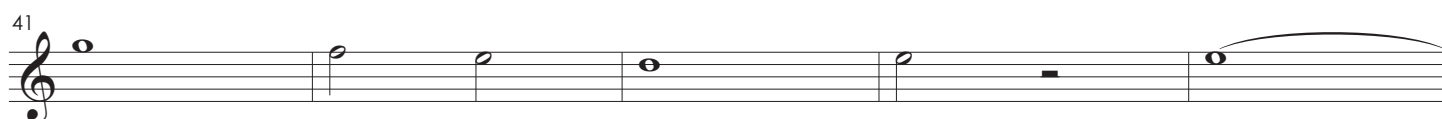

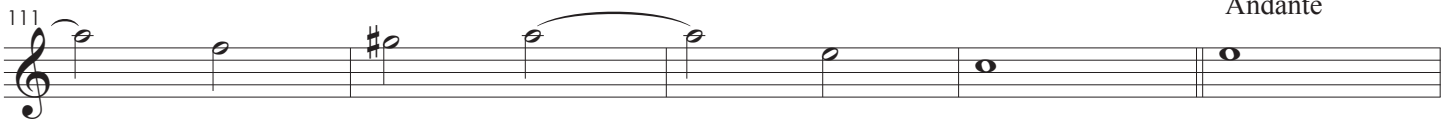
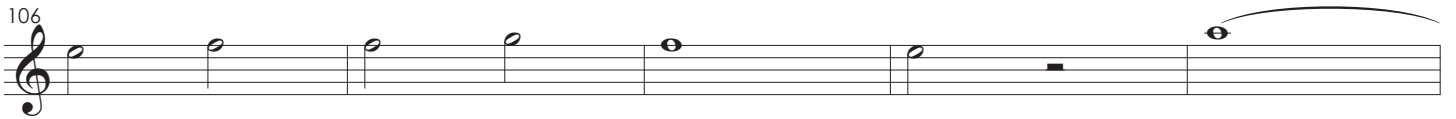
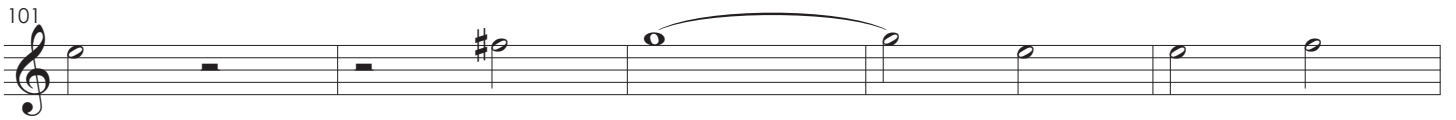
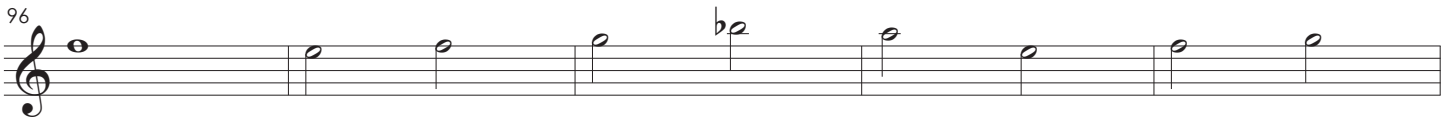
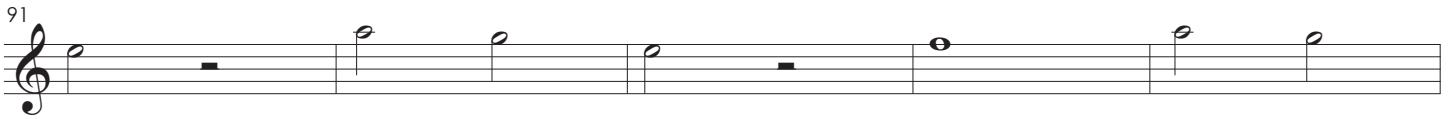
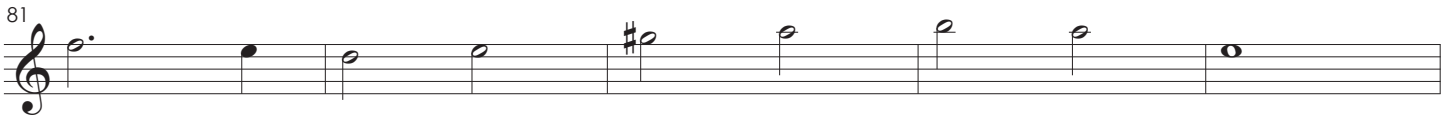
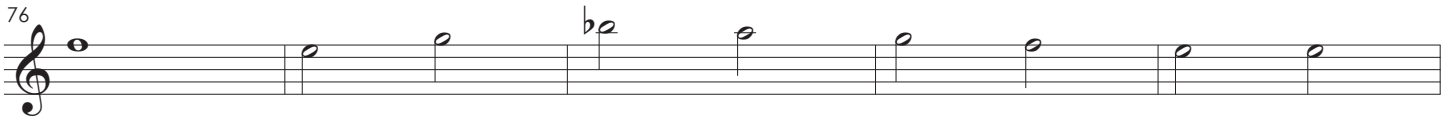

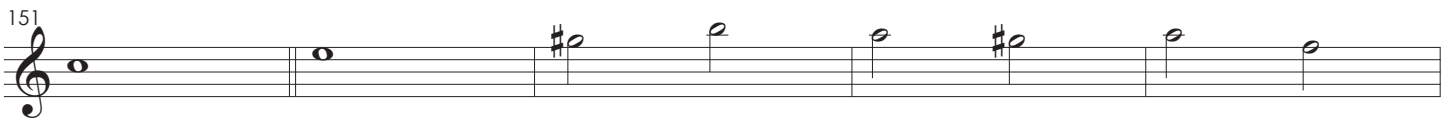
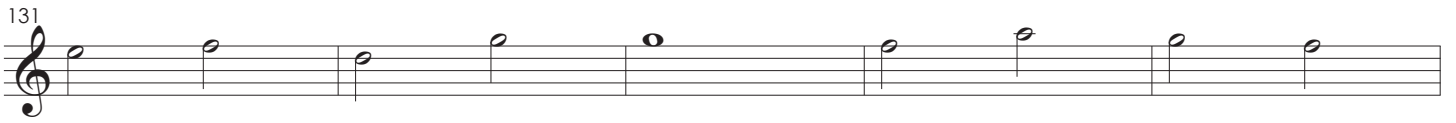

181

186

191

195

199

203

207

211

215

219

Requiem

Transcrição de
Lenita Waldige Mendes Nogueira

Jesuíno do Monte Carmelo

Moderato

Introito

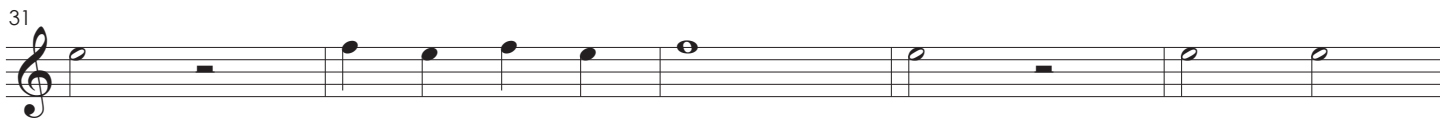
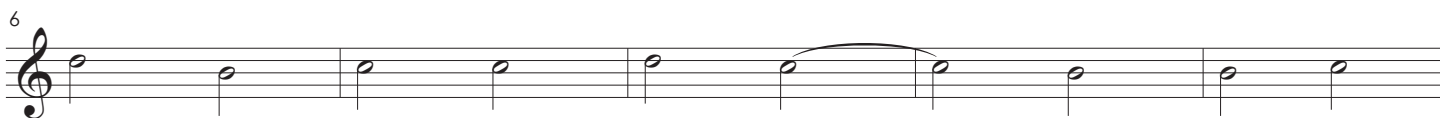

40

46

51

56

61

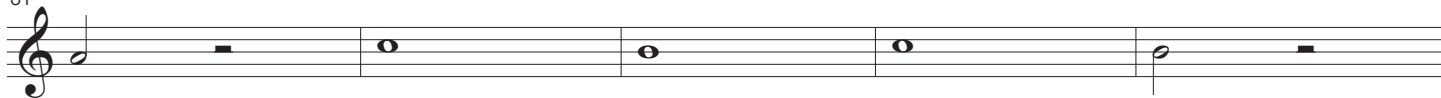

66

71

76

81

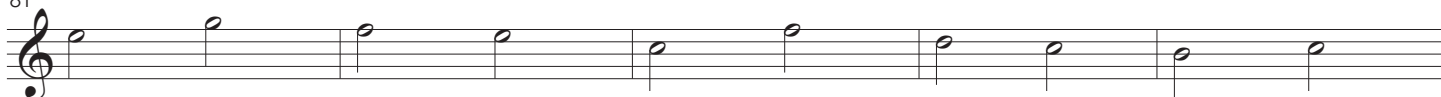

86

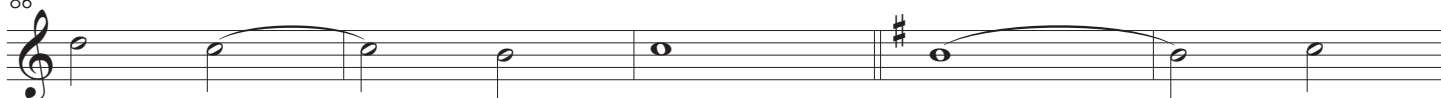

91

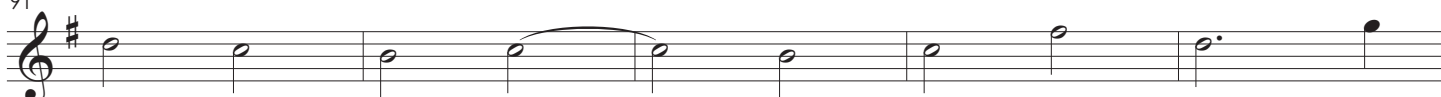

96

101

106

111

116

Ofertório

Andante

6

11

16

21

26

31

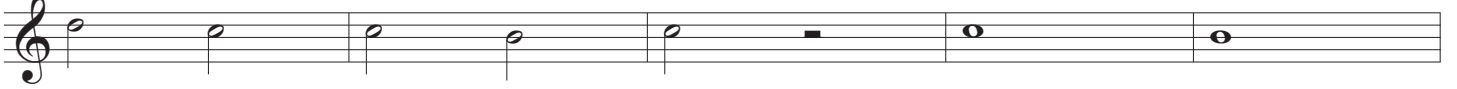

36

41

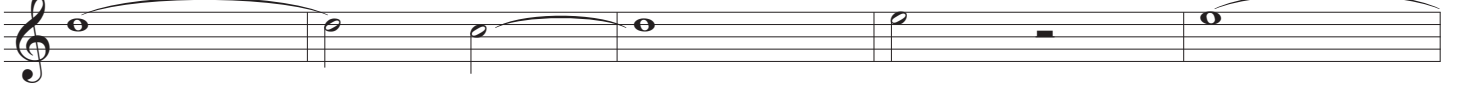

46

51

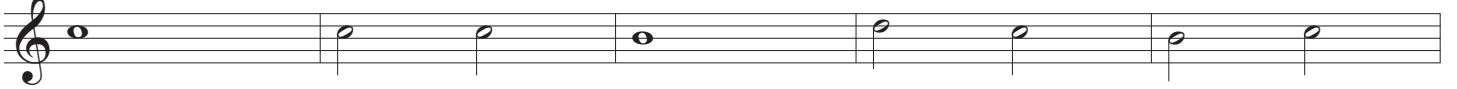

56

61

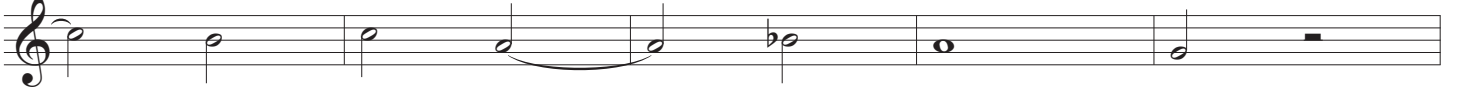

66

71

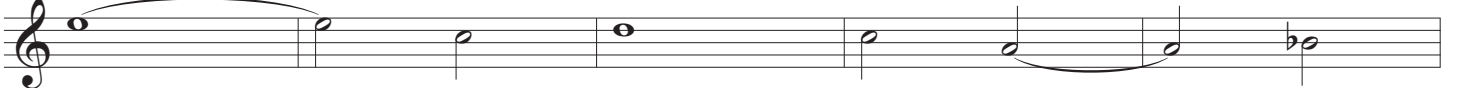

76

81

86

91

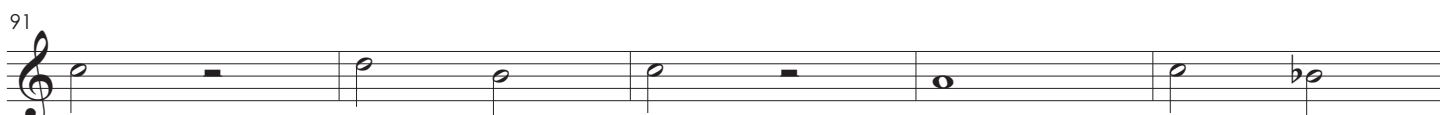

96

101

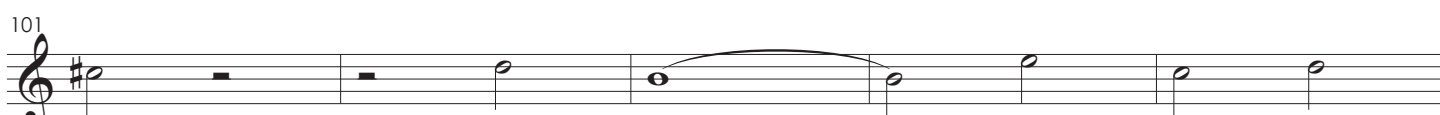

106

111

116

121

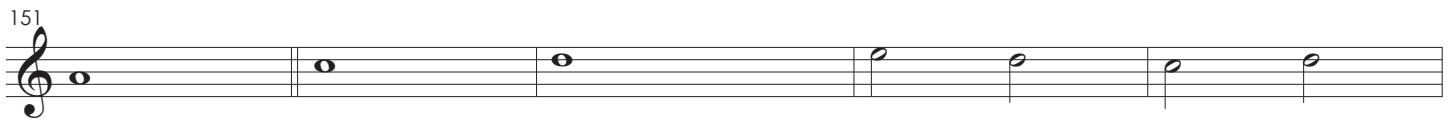
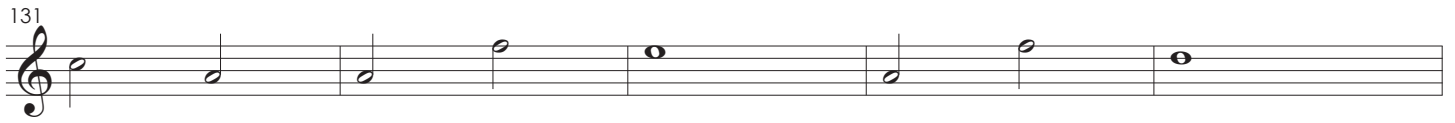
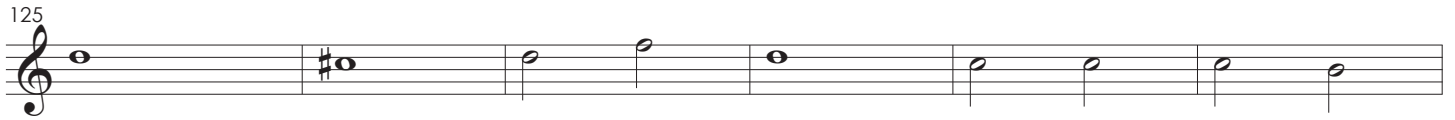

181

186

191

195

199

203

207

211

215

219

Trombone

Requiem

Transcrição de
Lenita Waldige Mendes Nogueira

Jesuíno do Monte Carmelo

Moderato

Introito

7

13

19

25

31

37

43

49

55

62

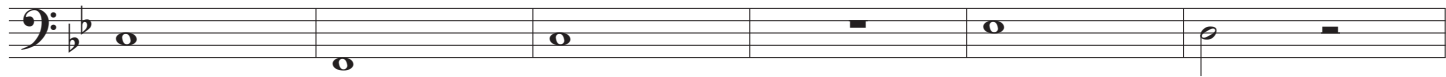

68

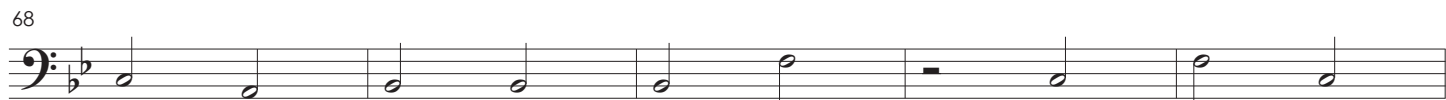

73

79

85

91

97

103

109

115

Ofertório

Andante

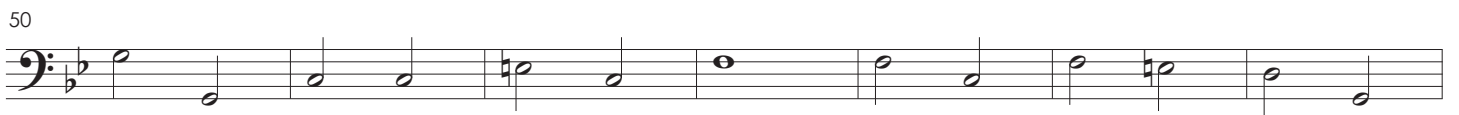
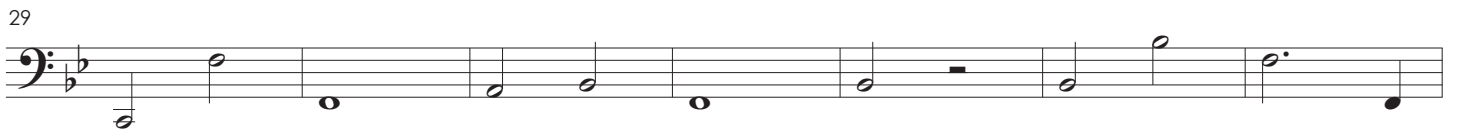
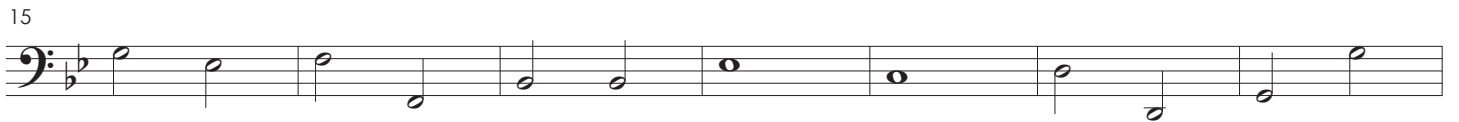

71

78

85

92

99

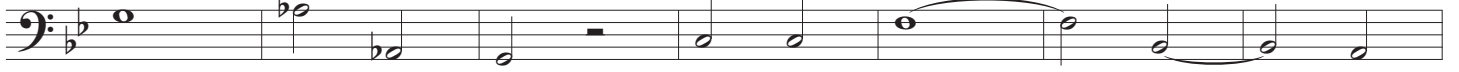

106

113

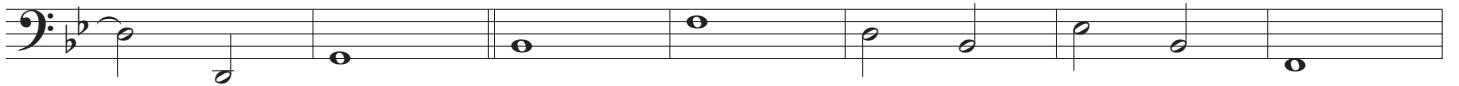

120

127

134

141

148

155

162

169

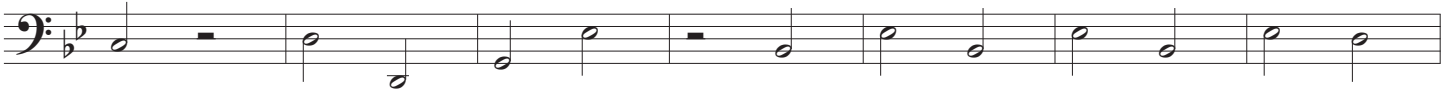

176

183

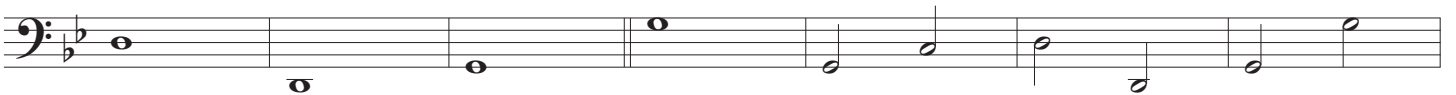

190

197

204

211

218

Requiem - Jesuíno do Monte Carmelo - Soprano

2

55

e e - le - i - son Ky - ri - e e - le - i -

61

son Ky - ri - e e - le - i - son. Chris -

67

te e - le - i - son Chris - te e - le - i

73

son Chris - te e - le - i - son. Ky - ri - e e -

79

le - i - son, Ky - ri - e e - le - i - son, Ky - ri - e e -

85

le - - - i - son. Re - qui - em ae -

91

ter - nam do - na e - is Do - mi - ne et

97

lux per - pe - tu - a lu - ce at e - is.

103

In me - mo - ri - a ae - ter - na e -

109

- rit jus - - - tus: ab au - di - ti -

115

o - ne ma - la non ti - me - - - bit.

Ofertório

Andante

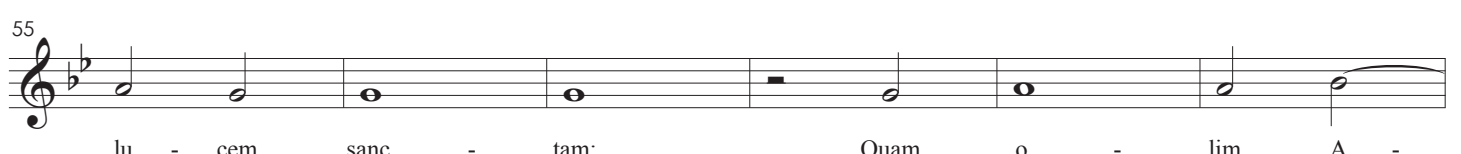
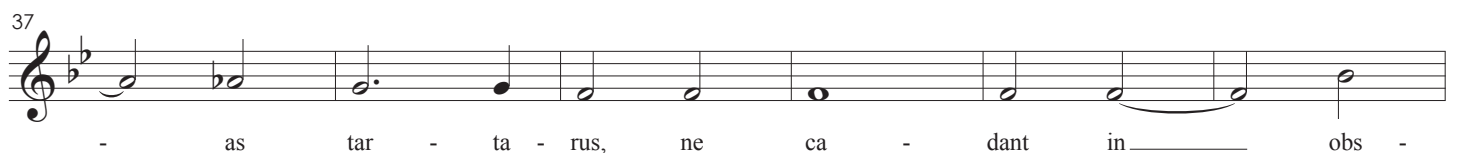
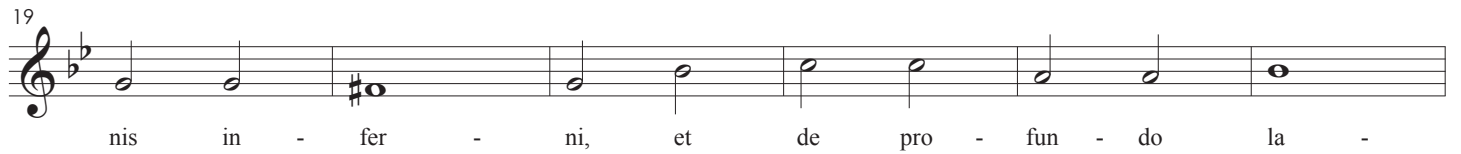
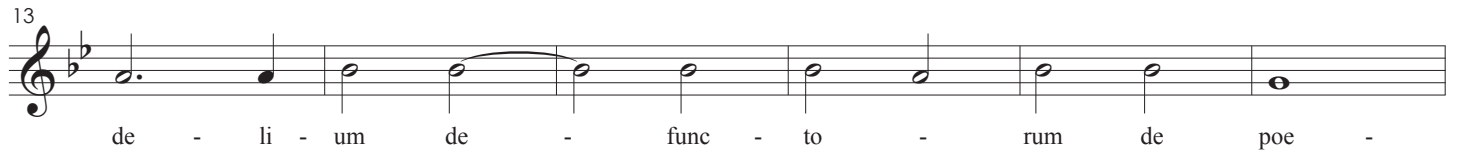

Requiem - Jesuíno do Monte Carmelo - Soprano

4
61

- bra - he pro - mi - sis - ti, et

67

se - mi - ni e - jus. Hos - ti - as et

73

pre - ces ti - bi Do - mi - ne lau - dis of -

79

fe - ri - mus: tu sus - ci - pe pro a - ni - ma - bus

85

il - lis, qua - rum ho - di - e me - mo - ri -

91

am fa - ci - mus: fac e - as, Do - mi -

97

ne, de mor - te tran - si - re ad vi - tam. Quam

103

o - lim A - bra - he pro - mi -

109

sis - ti et se - mi - ni e - - - jus.

115

Sanc - tus, Sanc - tus, Sanc - tus Do -

121

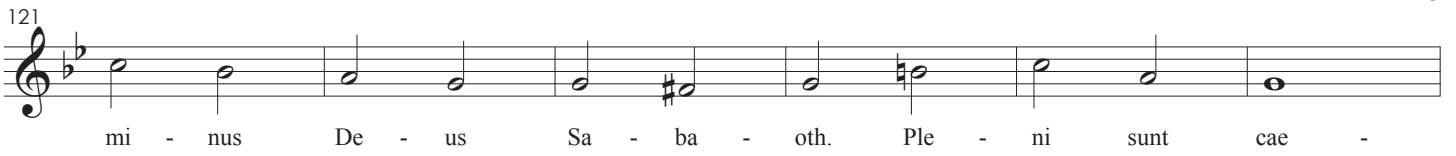

mi - nus De - us Sa - ba - oth. Ple - ni sunt cae -

127

li et ter - ra glo - ri - a tu -

133

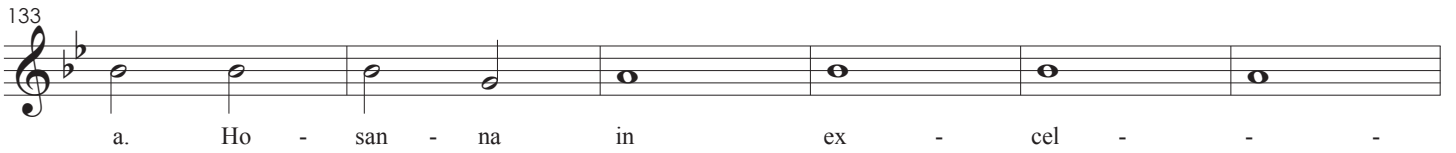

a. Ho - san - na in ex - cel -

139

sis. Be - ne - dic - tus qui ve - nit in no - mi - ne

145

Do - mi - ni. Ho - san - na in ex - cel -

151

sis. Ag - nus De - i, qui tol - lis pec - ca - ta

157

mun - di: do - na e - is re - qui - em.

163

Ag - nus De - i, qui tol - lis pec - ca - ta mun - di: do - na

169

e - is re - qui - em. Ag - nus De - i, qui tol - lis pec -

175

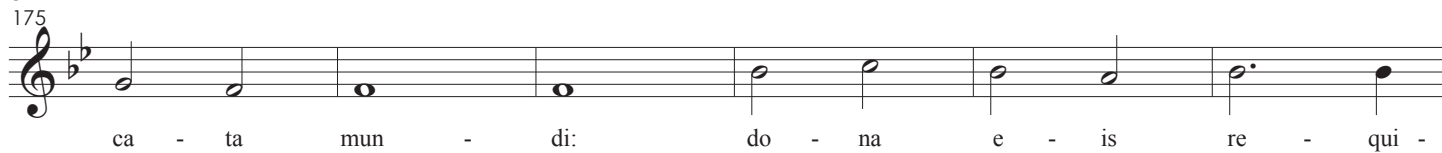

ca - ta mun - di: do - na e - is re - qui -

181

em sem - pi - ter - - - nam. Lux ae -

187

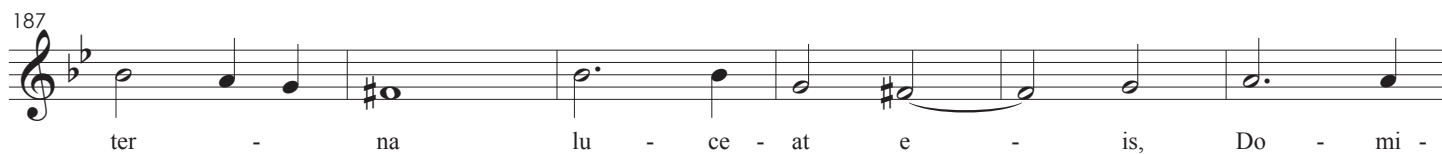

ter - na lu - ce - at e - is, Do - mi -

193

ne: cum sanc - tis tu - is in ae - ter - num qui - a

199

pi - us est. Re - qui - em ae - ter - num do -

205

- na e - is Do - mi - ne, et lux per - pe - tu -

211

a lu - ce - at e - is. Cum sanc - tis tu - is

217

in ae - ter - num, qui - a pi - us qui - a pi - us es.

Alto

Requiem

Transcrição de
Lenita Waldige Mendes Nogueira

Jesuíno do Monte Carmelo

Moderato

Introito

Re - qui - em ae - ter - nam do - na e - is Do - mi -

7
ne: et lux per - pe - tu - a lu - ce - at e -

13
is. Te de - cet hym - nus De -

19
us in Si - on, et ti - bi red - de - tur

25
vo - tum in Je - ru - sa - lem: e - xau -

31
di o - ra - ti - o - nem me - am, ad te om - nis

37
ca - ro ve - ni - et. Re - qui em ae - ter - nam

43
do - na e - is Do - mi - ne et lux per -

49
pe - tu - a lu - ce - at e - is. Ky - ri -

55

 e e - le - i - son Ky - ri - e e - le - i -

61

 son Ky - ri - e e - le - i - son. Chris -

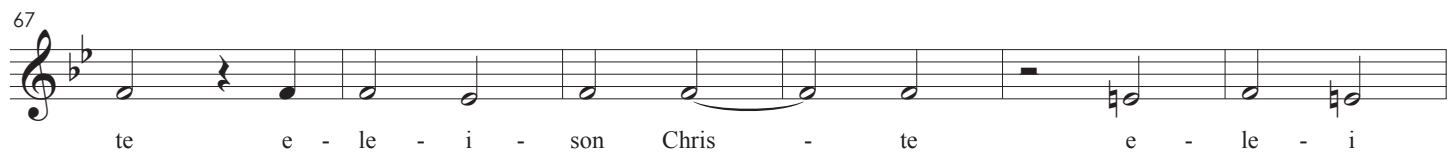
67

 te e - le - i - son Chris - te e - le - i

73

 son Chris - te son. Ky - ri - e e -

79

 le - i - son, Ky - ri - e e - le - i - son, Ky - ri - e

85

 le - - - i - son. Re - qui - em ae -

91

 ter - nam do - na e - is Do - mi - ne et

97

 lux per - pe - tu - a lu - ce at e - is.

103

 In me - mo - ri - a ae - ter - na e -

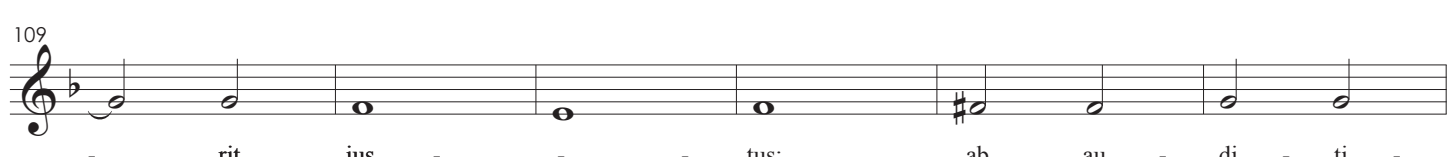
109

 - rit jus - - - tus: ab au - di - ti -

115

 o - ne ma - la non ti - me - - - bit.

Ofertório

Andante

Do - mi - ne Je - su Chris - te, Rex

6

glo - ri - ae, li - be - ra a - ni - mas om - ni -

12

um fi - de - li - um de - func - to - rum de

18

poe - nis in - fer - ni, et de pro - fun - do

24

la - cu: li - be - ra e - as de

30

o - re le - o - nis, ne ab - sor - be -

36

at e - as tar - ta - rus, ne ca - dant in

42

obs - cu - rum: sed sig - ni - fer sanc -

48

- tus Mi - cha - el re - prae - sen - tet e -

54

as in lu - cem sanc - tam: Quam o -

Requiem - Jesuíno do Monte Carmelo - Alto

4

60

lim A - bra - he pro - mi - sis - ti,

66

et se - mi - ni e - jus. Hos - ti -

72

as et pre - ces ti - bi Do - mi - ne lau -

78

dis of - fe - ri - mus: tu sus - ci - pe pro a - ni -

84

ma - bus il - lis, qua - rum ho - di - e me -

90

mo - ri - am fa - ci - mus: fac e - as,

96

Do - mi - ne, de mor - te tran - si - re ad vi - tam.

102

Quam o - lim A - bra - he pro - mi -

108

sis - ti et se - mi - ni e - - -

114

jus. Sanc - tus, Sanc - tus, Sanc -

120

 tus Do - mi - nus De - us Sa - ba - oth. Ple - ni sunt

126

 cae - li et ter - ra glo - ri - a tu -

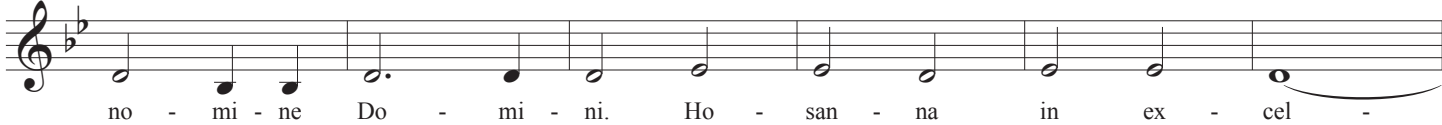
132

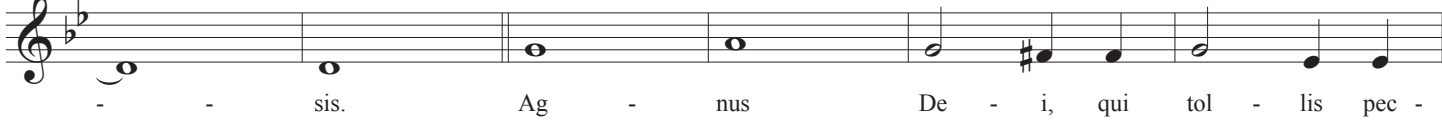
 - - a. Ho - san - na in ex - cel -

138

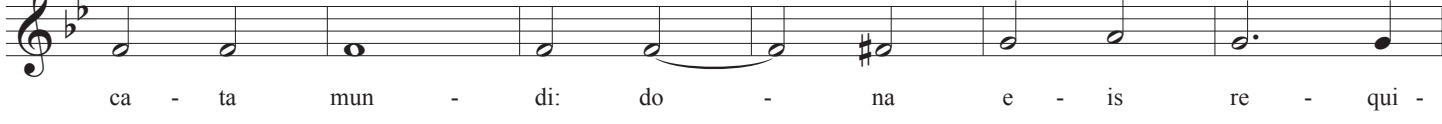
 - - sis. Be - ne - dic - tus qui ve - nit in

144

 no - mi - ne Do - mi - ni. Ho - san - na in ex - cel -

150

 - - sis. Ag - nus De - i, qui tol - lis pec -

156

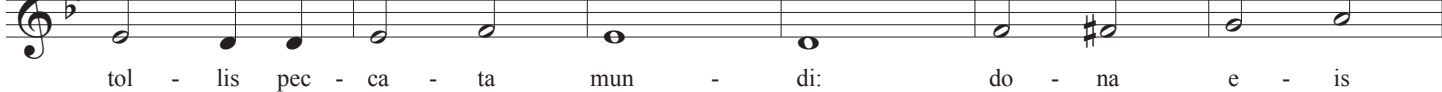
 ca - ta mun - di: do - na e - is re - qui -

162

 em. Ag - nus De - i, qui tol - lis pec - ca - ta mun - di:

168

 do - na e - is re - qui - em. Ag - nus De - i, qui

174

 tol - lis pec - ca - ta mun - di: do - na e - is

Requiem - Jesuíno do Monte Carmelo - Alto

6

180

re - qui - em sem - pi - ter - - nam.

186

Lux ae - ter - na lu - ce - at e - is,

192

Do - mi - ne: cum sanc - tis tu - is in ae - ter - num

198

qui - a pi - us est. Re - qui - em ae - ter -

204

num do - na e - is Do - mi - ne, et lux per -

210

pe - tu - a lu - ce - at e - is. Cum sanc - tis

216

tu - is in ae - ter - num, qui - a

220

pi - us pi - - us es.

Tenor

Requiem

Transcrição de
Lenita Waldige Mendes Nogueira

Jesuíno do Monte Carmelo

Introito

Moderato

Re - qui - em ae - ter - nam do - na e - is Do -
ne: et lux per - pe - tu - a lu - ce - at e -
is. Te de - cet hym - nus De -
us in Si - on, et ti - bi red - de - tur
vo - tum in Je - ru - sa - lem: e - xau -
di o - ra - ti - o - nem me - am, ad te om - nis
ca - ro ve - ni - et. Re - qui em ae - ter - nam
do - na e - is Do - mi - ne et lux per -
pe - tu - a lu - ce - at e - is. Ky - ri -

Requiem - Jesuíno do Monte Carmelo - Tenor

2

55

8 e e - le - i - son Ky - ri - e e - le - i -

61

8 son Ky - ri - e e - le - i - son. Chris -

67

8 te e - le - i - son Chris - te e - le - i

73

8 son Chris - te e - le - i - son. Ky - ri - e e -

79

8 le - i - son, Ky - ri - e e - le - i - son, Ky - ri - e e -

85

8 le - - - i - son. Re - qui - em ae -

91

8 ter - nam do - na e - is Do - mi - ne et

97

8 lux per - pe - tu - a lu - ce at e - is.

103

8 In me - mo - ri - a ae - ter - na e -

109

8 - rit jus - - - tus: ab au - di - ti -

115

8 o - ne ma - la non ti - me - - - bit.

Ofertório

Andante

8 Do - mi - ne Je - su Chris - te, Rex

6 glo - ri - ae, li - be - ra a - ni - mas om - ni -

12 um fi - de - li - um de - func - to - rum de

18 poe - nis in - fer - ni, et de pro - fun - do

24 la - cu: li - be - ra e - as de

30 o - re le - o - nis, ne ab - sor - be -

36 at e - as tar - ta - rus, ne ca - dant in

42 — obs - cu - rum: sed sig - ni - fer sanc -

48 - tus Mi - cha - el re - prae - sen - tet e -

54 as in lu - cem sanc - tam: Quam o -

Requiem - Jesuíno do Monte Carmelo - Tenor

4
60

lim A - bra - he pro - mi - sis - ti,

66

et se - mi - ni e - jus. Hos - ti -

72

as et pre - ces ti - bi Do - mi - ne lau -

78

dis of - fe - ri - mus: tu sus - ci - pe pro a - ni -

84

ma - bus il - lis, qua - rum ho - di - e me -

90

mo - ri - am fa - ci - mus: fac e - as,

96

Do - mi - ne, de mor - te tran - si - re ad vi - tam.

102

Quam o - lim A - bra - he pro - mi -

108

sis - ti et se - mi - ni e -

114

jus. Sanc - tus, Sanc - tus, Sanc - tus

120

 Do - mi - nus De - us Sa - ba - oth. Ple - ni sunt

126

 cae - li et ter - ra glo - ri - a tu -

132

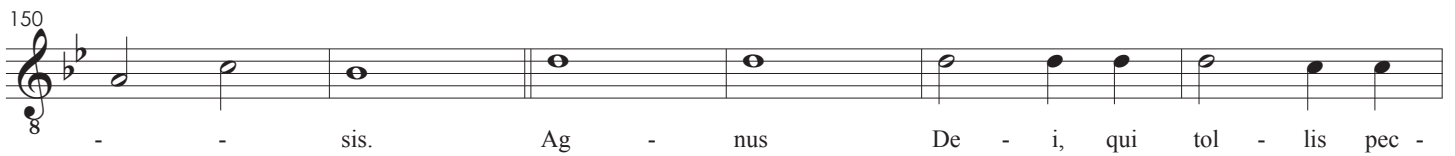
 - - a. Ho - san - na in ex - cel -

138

 - - sis. Be - ne - dic - tus qui ve - nit in

144

 no - mi - ne Do - mi - ni. Ho - san - na in ex - cel -

150

 - - sis. Ag - nus De - i, qui tol - lis pec -

156

 ca - ta mun - di: do - na e - is re - qui -

162

 em. Ag - nus De - i, qui tol - lis pec - ca - ta mun - di:

168

 do - na e - is re - qui - em. Ag - nus De - i, qui

174

 tol - lis pec - ca - ta mun - di: _____ do - na e - is

180

re - qui - em pi - ter - - - nam.

186

Lux ae - ter - na lu - ce - at e - is,

192

Do - mi - ne: cum sanc - tis tu - is in ae - ter - num

198

qui - a pi - us est. Re - qui - em ae - ter -

204

num do - na e - is Do - mi - ne, et lux per -

210

pe - tu - a lu - ce - at e - is. Cum

215

sanc - tis tu - is in ae - ter - num,

219

qui - a pi - us qui - a pi - us es.

Requiem

Transcrição de
Lenita Waldige Mendes Nogueira

Jesuíno do Monte Carmelo

Moderato

Introito

Re - qui - em ae - ter - nam do - na e - is Do - mi -

7
ne: et lux per - pe - tu - a lu - ce - at e -

13
is. Te de - cet hym - nus De -

19
us in Si - on, et ti - bi red - de - tur

25
vo - tum in Je - ru - sa - lem: e - xau -

31
di o - ra - ti - o - nem me - am, ad te om - nis

37
ca - ro ve - ni - et. Re - qui em ae - ter - nam

43
do - na e - is Do - mi - ne et lux per -

49
pe - tu - a lu - ce - at e - is. Ky - ri -

55

e e - le - i - son Ky - ri - e e - le - i -

61

son Ky - ri - e e - le - i - son. Chris -

67

te e - le - i - son Chris - te e - le - i

73

son Chris - te son. Ky - ri - e e -

79

le - i - son, Ky - ri - e e - le - i - son, Ky - ri - e e -

85

le - - - i - son. Re - qui - em ae -

91

ter - nam do - na e - is Do - mi - ne et

97

lux per - pe - tu - a lu - ce at e - is.

103

In me - mo - ri - a ae - ter - na e -

109

- rit jus - - - tus: ab au - di - ti -

115

o - ne ma - la non ti - me - - - bit.

Ofertório

Andante

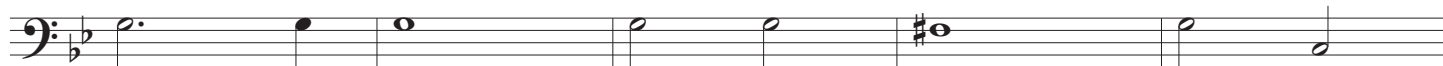

Do - mi - ne Je - su Chris - te, Rex

glo - ri - ae, li - be - ra a - ni - mas om - ni -

um fi - de - li - um de - func - to - rum de

poe - nis in - fer - ni, et de pro - fun - do

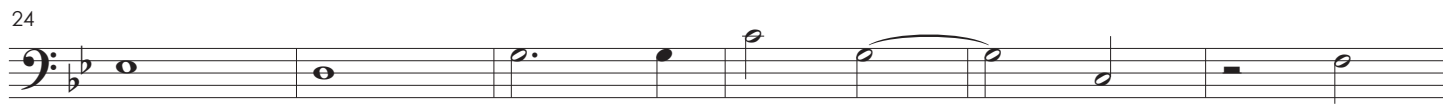

la - cu: li - be - ra e - as de

o - re le - o - nis, ne ab - sor - be -

at e - as tar - ta - rus, ne ca - dant in

— obs - cu - rum: sed sig - ni - fer sanc -

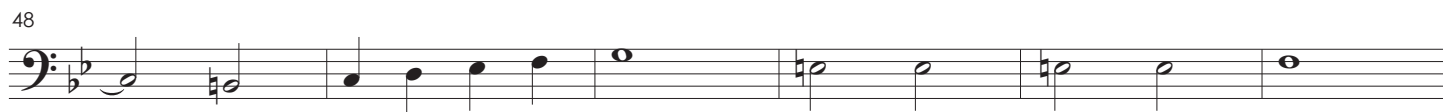

- tus Mi - cha - el re - prae - sen - tet e -

as in lu - cem sanc - tam: Quam o -

60

lim A - bra - he pro - mi - sis - ti,

66

et se - mi - ni e - jus. Hos - ti -

72

as et pre - ces ti - bi Do - mi - ne lau -

78

dis of - fe - ri - mus: tu sus - ci - pe pro a - ni -

84

ma - bus il - lis, qua - rum ho - di - e me -

90

mo - ri - am fa - ci - mus: fac e - as,

96

Do - mi - ne, de mor - te tran - si - re ad vi - tam.

102

Quam o - lim A - bra - he pro - mi -

108

sis - ti et se - mi - ni e - - -

114

jus. Sanc - tus, Sanc - tus, Sanc -

120

tus Do - mi - nus De - us Sa - ba - oth. Ple - ni sunt

126

cae - li et ter - ra glo - ri - a tu -

132

- - a. Ho - san - na in ex - cel -

138

- - sis. Be - ne - dic - tus qui ve - nit in

144

no - mi - ne Do - mi - ni. Ho - san - na in ex - cel -

150

- - sis. Ag - nus De - i, qui tol - lis pec -

156

ca - ta mun - di: do - na e - is re - qui -

162

em. Ag - nus De - i, qui tol - lis pec - ca - ta mun - di:

168

do - na e - is re - qui - em. Ag - nus De - i, qui

174

tol - lis pec - ca - ta mun - di: _____ do - na e - is

re - qui - em sem - pi - ter - - - nam.

Lux ae - ter - na lu - ce - at e - is,

Do - mi - ne: cum sanc - tis tu - is in ae - ter - num

qui - a pi - us est. Re - qui - em ae - ter -

num do - na e - is Do - mi - ne, et lux per -

pe - tu - a lu - ce - at e - is. Cum sanc - tis

tu - is in ae - ter - num, qui - a

pi - us pi - - - us es.

Requiem

Transcrição de
Lenita Waldige Mendes Nogueira

Jesuíno do Monte Carmelo

Introito

Moderato

7

13

19

25

31

37

43

49

54

61

67

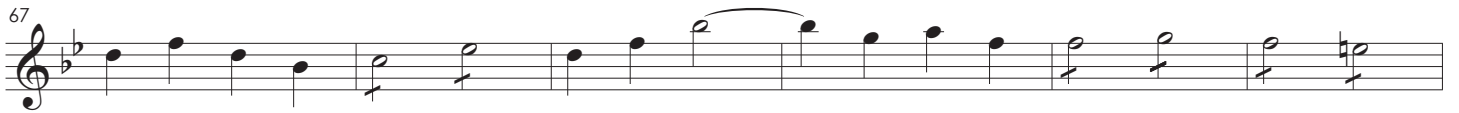

73

79

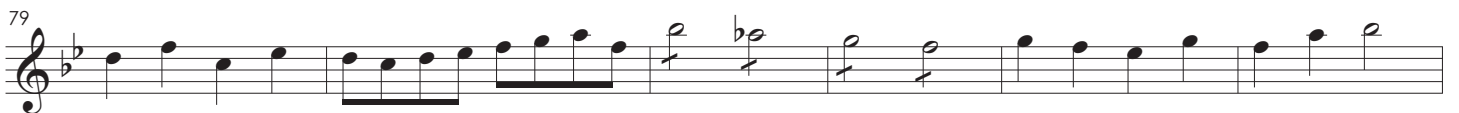

85

91

97

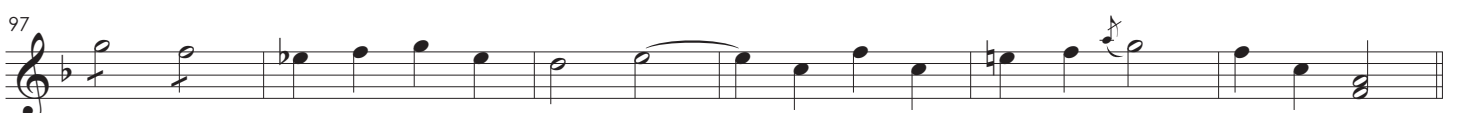

103

109

115

Ofertório

Andante

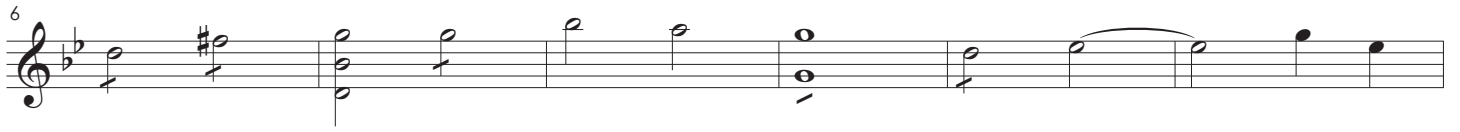

60

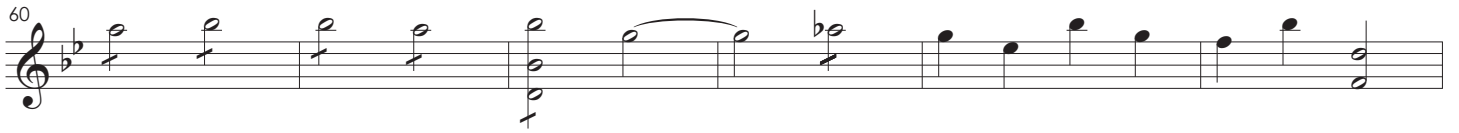

66

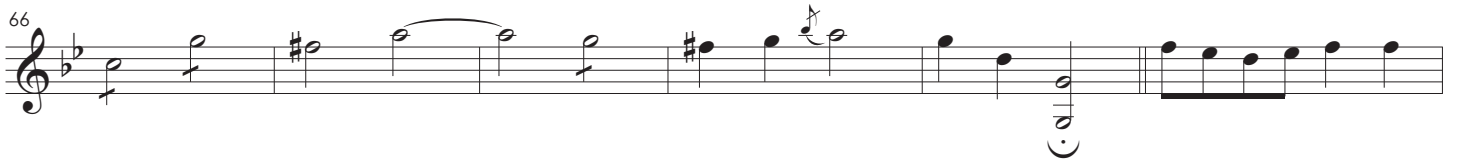

72

78

84

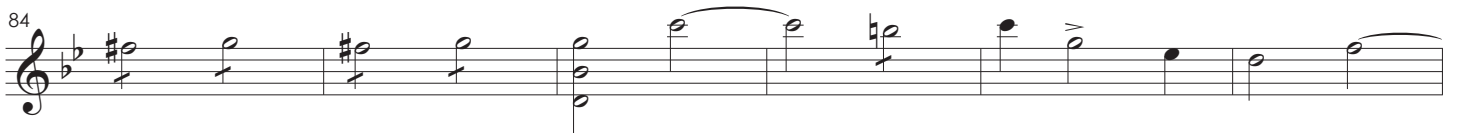

90

96

102

108

115

120

126

132

138

144

150

156

162

168

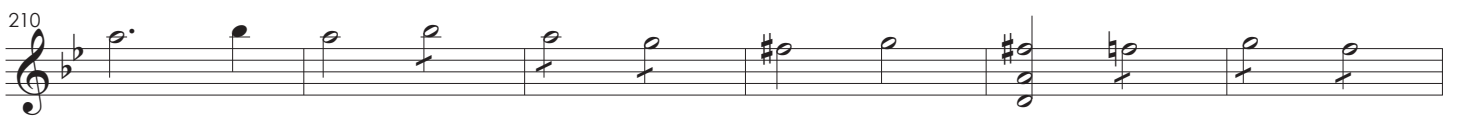

Requiem

Transcrição de
Lenita Waldige Mendes Nogueira

Jesuíno do Monte Carmelo

Moderato

Introito

7

13

19

25

31

37

43

49

54

Ofertório

Andante

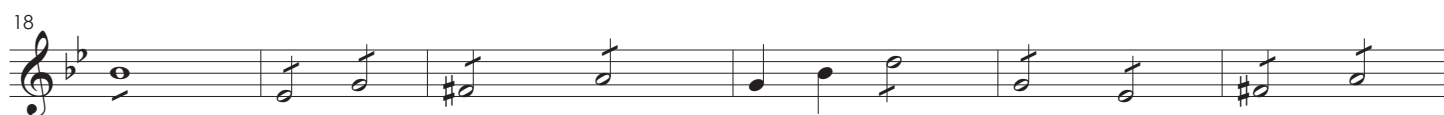

60

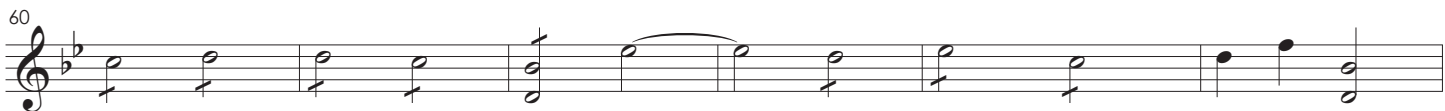

66

72

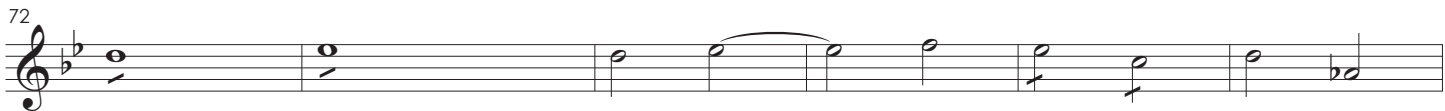

78

84

90

96

102

108

115

120

126

132

138

144

150

156

162

168

Requiem

Transcrição de
Lenita Waldige Mendes Nogueira

Jesuíno do Monte Carmelo

Moderato

Introito

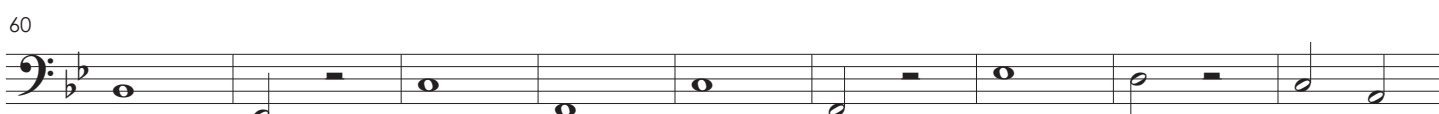
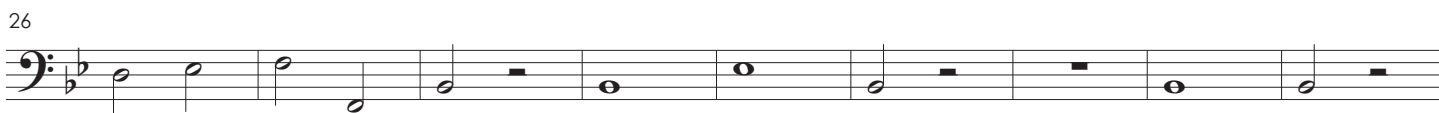
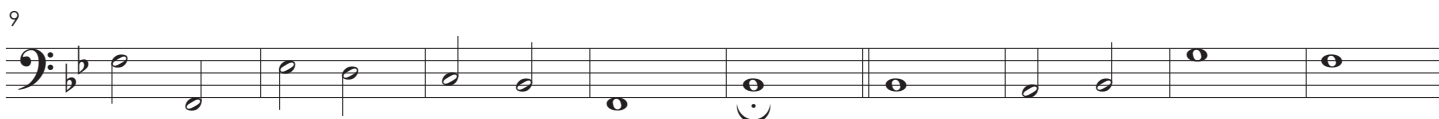

2
77

Requiem - Jesuíno do Monte Carmelo - Baixo contínuo

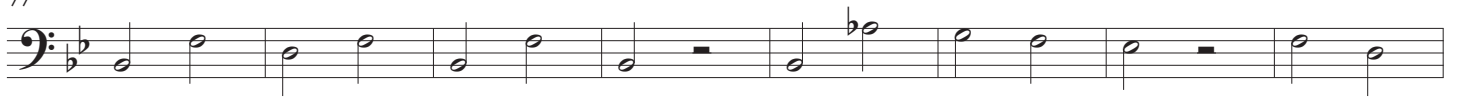

85

93

101

109

117

Andante

Ofertório

9

17

25

33

41

49

57

65

73

81

89

97

104

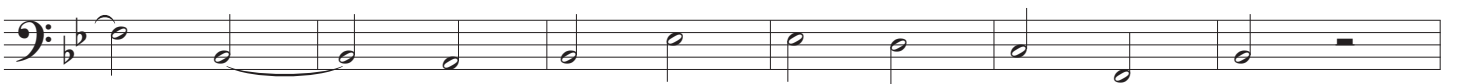

110

119

129

137

145

153

161

169

177

185

193

201

209

217

