

João Francisco da Matta (c.1832-1909)

Veni Creator Spiritus (1873)

Solo ao pregador

Editoração: Lívio Antônio Silva Pereira

Instituição: Biblioteca da Escola de Comunicação e Artes
(Universidade de São Paulo)

Partes:

[Flauta](#)

[Clarineta em Dó](#)

[Pistão em Sib](#)

[Trombone em Dó](#)

[Tenor](#)

[Violino I](#)

[Violino II](#)

[Viola](#)

[Violoncelo](#)

22 p.

MUSICA BRASILIS

Flauta

Veni Creator Spiritus

Solo ao pregador

João Francisco da Matta
Lavras, 4 de setembro de 1873

Andante

59 Allegro moderato

Veni Creator Spiritus - João Francisco da Matta - Flauta

2

60

p *ff* <

67

p **3**

74

3 *rall.*

A tempo
81

ff *p*

85

f *p* *f* **3**

89

8

101

ff

Clarinetas em Dó

Veni Creator Spiritus

Solo ao pregador

João Francisco da Matta
Lavras, 4 de setembro de 1873

Andante

6 **Largo**

20

27

32

38

44

50

Allegro moderato

61

66

ff

71

3 **3** *rall.*

81

A tempo
ff *p*

85

f *p* *f* **8**

97

102

ff

Pistão em Sib

Veni Creator Spiritus

Solo ao pregador

João Francisco da Matta
Lavras, 4 de setembro de 1873

p

Andante

6 Largo

26

35

43

49

56

Allegro moderato

66

71

77 **rall.**

81 **A tempo**

86

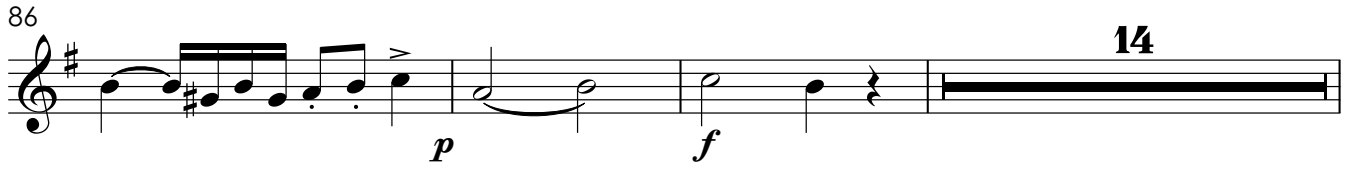

103

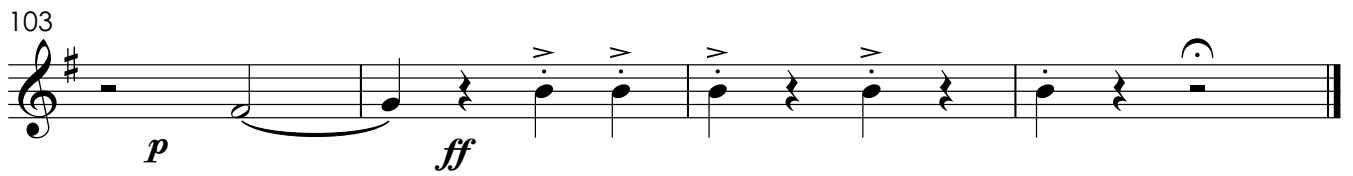

Trombone

Veni Creator Spiritus

Solo ao pregador

João Francisco da Matta
Lavras, 4 de setembro de 1873

Andante

6 **Largo**

26

35

43

49

56

Allegro moderato

67

75

2

77 **rall.**

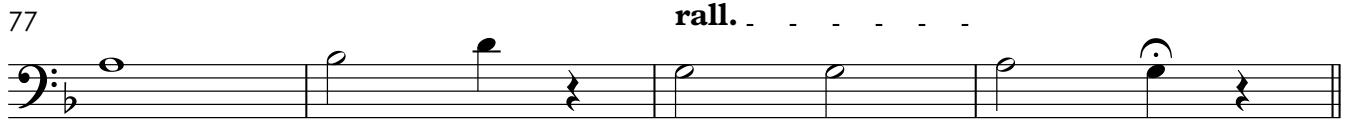

p

81 **A tempo**

ff

85

f

p

f

89 **14**

p

ff

Veni Creator Spiritus

Tenor

Solo ao pregador

João Francisco da Matta
Lavras, 4 de setembro de 1873

Andante **5** **Largo**
dolce

p Ve__ ni Cre-a-tor S - pi__ ri-tus men__ tes tu-o-rum

vi - si__ ta im - ple su - per - na gra - ti - a quae tu cre - a__ sti pec - to__ ra

2 Qui di - ce - ris Pa - ra - cli - tus Al - tis - si - mi do__ num De - i, fons__

3 vi - vus, i - gnis, ca - ri - tas, et__ spi - ri - ta - lis unc - ti - o.

Tu sce__ pti - for - mis mú - ne - re, Di - gi - tus - pa - ter - nae - dex - te - ra Tu

ri - te pro - mis - sum Pa - - tris, Ser - mo__ ne di - tans gút - tu ra. Ac

- cen - de lu - men - sen - si - bus, In - fun - de a - mo - rem

cor__ di - bus in - fir__ ma nos - tri cor - po - ris,

4 Vir - tu - te fir - - mans - per - pe - ti.

50 *p*

Hos - tem re - pel - las lon - gi - us, pa - cem que do - nes pró - ti - - nus,

54

Du - cto - re sic te prae - vi - o, vi - te - mus - om - ne no - xi - um.

59 **Allegro moderato**

Per - te sci - á - mus da Pa - - trem, nos - ca - mus at - que Fi - li - um, te - que u - tri - ús - que

64

Spi - ri - tum cre - da - mus om ni tem - po - re. *p* Per - te sci - á - mus da Pa - - trem, nos

69

ca - mus at - que Fi - li - - um, te - que u - ti - ús - que Spi - ri - tum cre

73

dá - mus om - ni tem - po - re. De - o Pa - tri sit glo - ri - a, et - - -

78 **rall.** **A tempo**

Fi - li - o, Qui a mor - tu - is. Sur - re - xit,

87 *p*

p Sur - re - xit, ac pa - ra - cli - to in sae - cu - lo - rum in sae - cu - lo - rum,

93

in sae - cu - lo - rum. A - men! A

99

men! A - men! A - men!

Veni Creator Spiritus

Solo ao pregador

João Francisco da Matta
Lavras, 4 de setembro de 1873

Andante

6 Largo

39

43

48

52

55

59 **Allegro moderato**

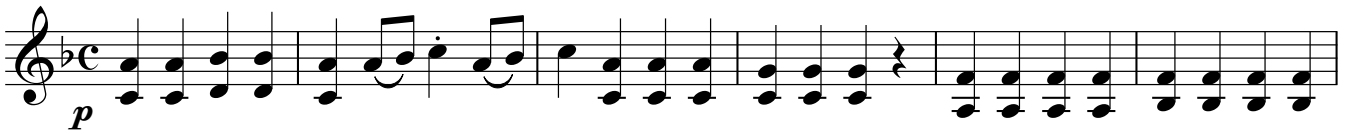

65

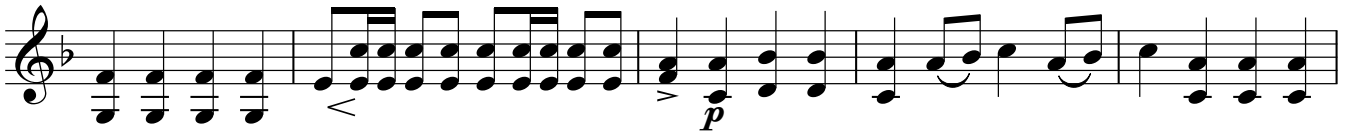

70

76

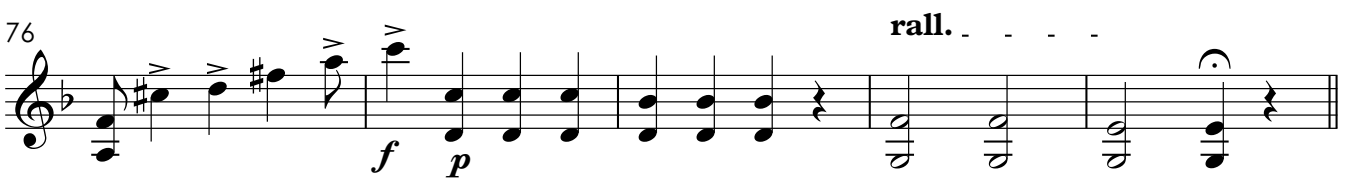

81 **A tempo**

Violino II

Veni Creator Spiritus

Solo ao pregador

João Francisco da Matta
Lavras, 4 de setembro de 1873

Andante

6 Largo

37

41

45

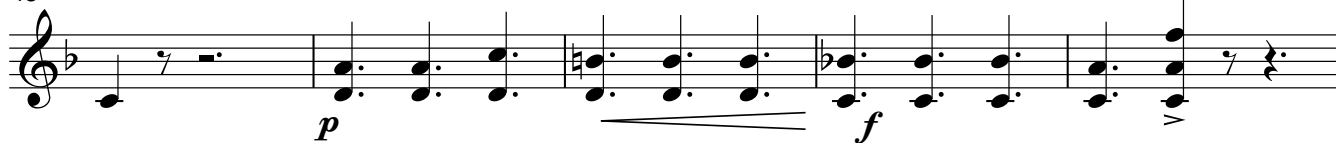

50

54

58

Allegro moderato

63

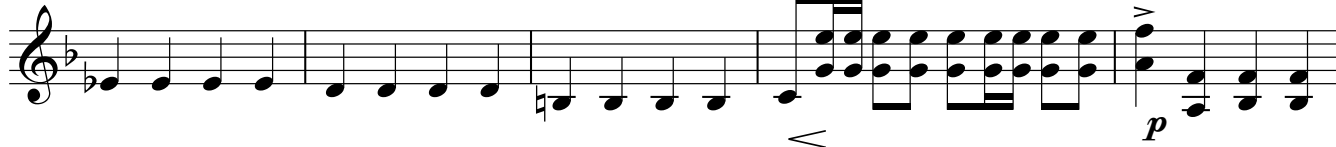

68

74

rall. . .

80 **A tempo**

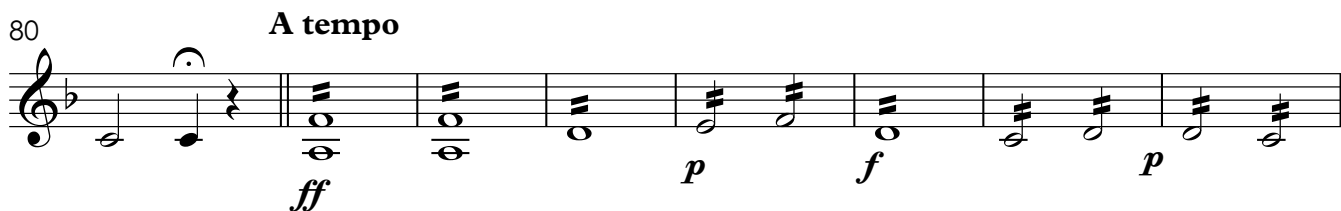

ff *p* *f* *p*

88 pizz.

f *p*

92 arco

96

100

103

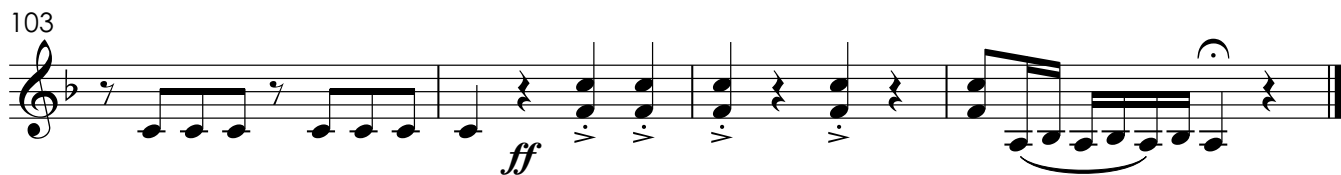

ff

Viola

Veni Creator Spiritus

Solo ao pregador

João Francisco da Matta
Lavras, 4 de setembro de 1873

Andante

5

Largo

9

13

17

21

25

29

33

37

41

45

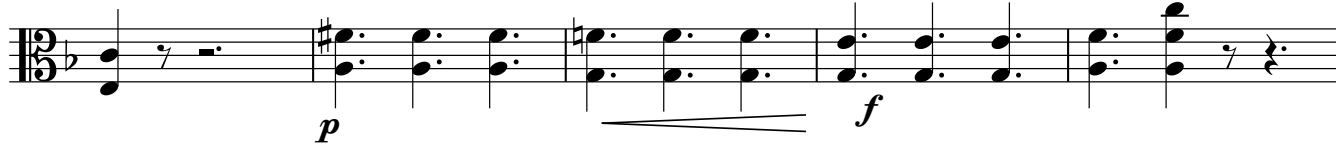

50

54

58

Allegro moderato

64

69

75

rall. . . .

81 **A tempo**

89

pizz.

93

arco

97

101

104

Veni Creator Spiritus

Solo ao pregador

João Francisco da Matta
Lavras, 4 de setembro de 1873

Andante

p *f*

5 **Largo**

p

9

14

p

18

23

ff *f*

28 *p*

p *p*

33

38

2

43

48

52

57

Allegro moderato

62

67

73

79

rall.

A tempo

87

93

99

103

