

# João Francisco da Matta (c.1832-1909)

Domine e veni

Editoração: Lívio Antônio Silva Pereira

Instituição: Catedral Nossa Senhora de Oliveira (Oliveira-MG)

flauta, clarinete, saxhorn, piston, coro, violino,viola, violoncelo  
(*flute, clarinet, saxhorn, trumpet, choir,violin, viola, cello*)

Partes:

[Flauta](#)

[Clarinetta em Sib](#)

[Saxhorn 1 em Mi \$\flat\$](#)

[Saxhorn 2 em Mi \$\flat\$](#)

[Piston em Sib](#)

[Soprano](#)

[Alto](#)

[Tenor](#)

[Baixo](#)

[Violino I](#)

[Violino II](#)

[Viola](#)

[Violoncelo](#)

26 p.

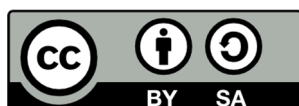

MUSICA BRASILIS

# Domine e veni

Flauta

João Francisco da Matta

**Allegro moderato**

**Andante**

**Allegro Moderato**

# Domine e veni

Clarineta em Sib

João Francisco da Matta

**Allegro moderato**

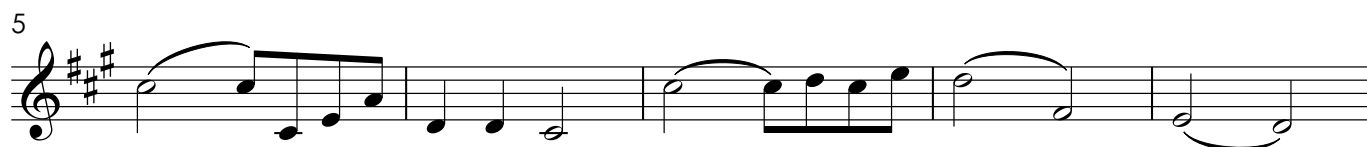
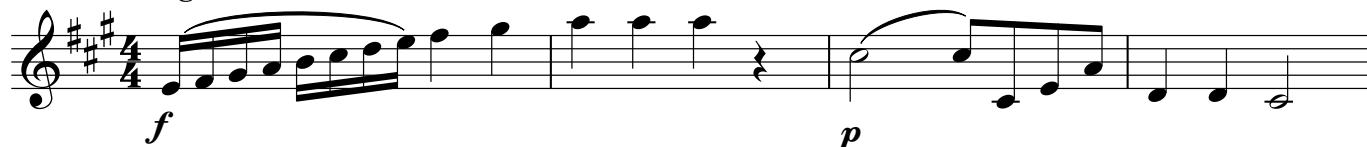

**Andante**

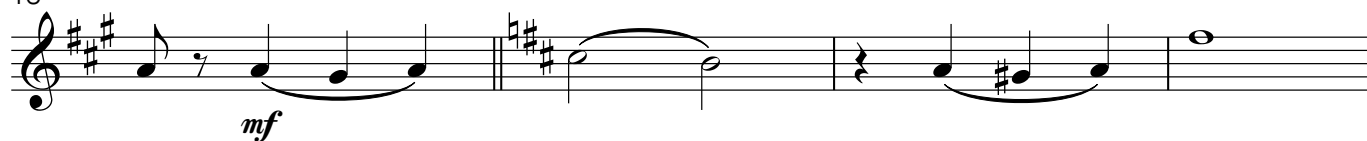

**Allegro Moderato**

43

49

55

*f*

60

*mf*

66

72

*f*

77

*f*

# Domine e veni

Saxhorn 1 em Mi♭

João Francisco da Matta

**Allegro moderato**

5

10

15

**Andante**

19

26

**Allegro Moderato**

37

43

49

# Domine e veni

Saxhorn 2 em Mi♭

João Francisco da Matta

**Allegro moderato**

*f* *p*

5

10

*f*

15

**Andante**

19

*mf*

26

*f*

32

**Allegro Moderato**

*mf*

37

43

49

# Domine e veni

Pistão em Sib

João Francisco da Matta

**Allegro moderato**

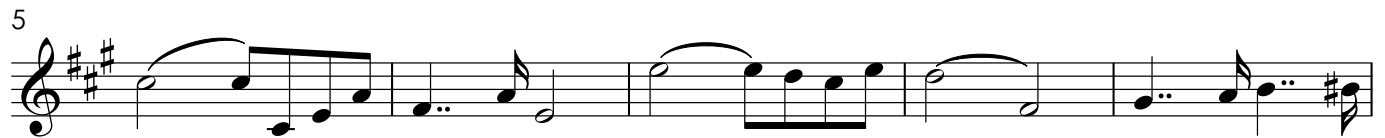

**Andante**

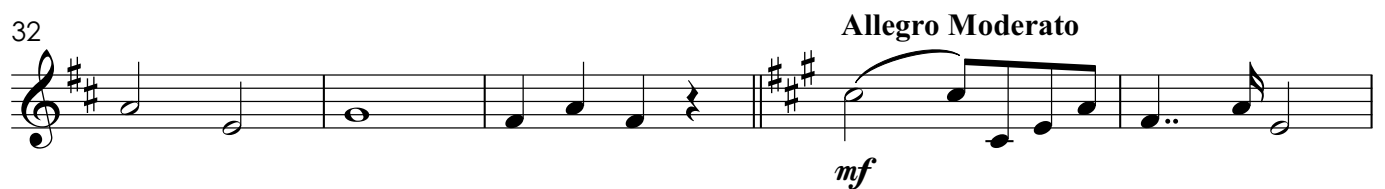
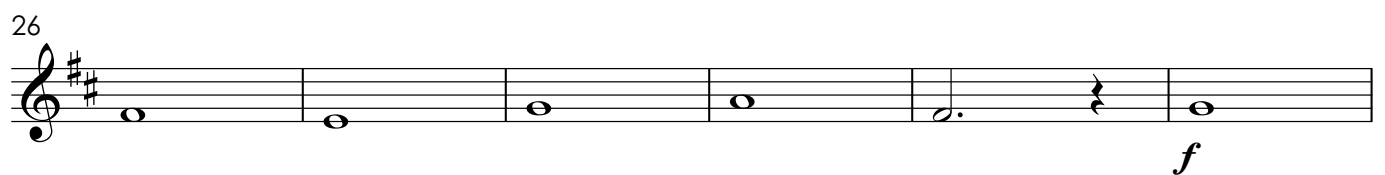
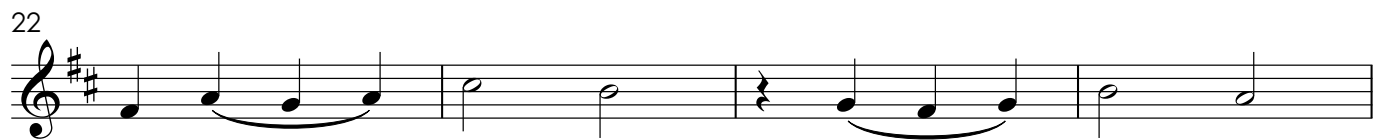
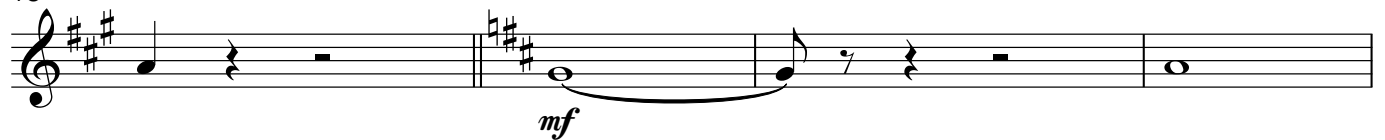

**Allegro Moderato**

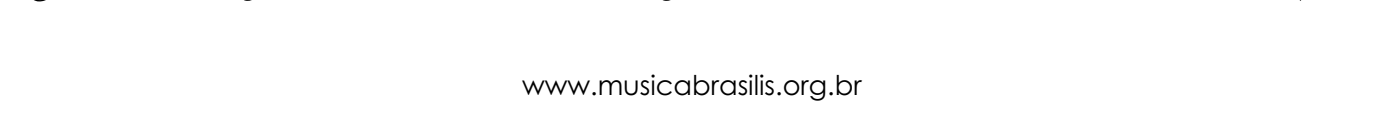
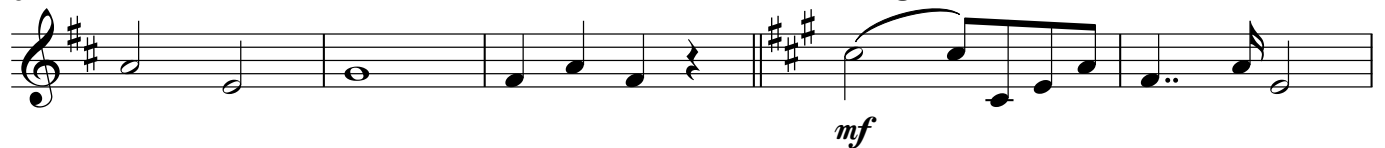

# Domine e veni

Soprano

João Francisco da Matta

**Allegro moderato**

**2**

Dó - mi-ne, Dó - mi-ne, Dó - mi-ne,

Dó - mi-ne ad ad - ju - ván - dum me fes -

tí - na. Dó - mi ne, Dó - mi ne, Dó - mi ne, Dó - mi ne

ad ad - ju - ván - dum me fes - tí - na.

Gló - ri - a Pá - tri, et Fí - li - o,

et Spi - rí - tu-i Sán - cto, et Spi - rí - tu-i Sán -

cto. Si - cut é - rat in prin - cí - pi-o, et nunc, et

sem - per, et in saé - cu-la sae - cu - ló - rum, sae - cu -

ló - rum. A - men, a - men. sae - cu -

ló - rum A - men, A - men.

55 **5**

Vé - ni, vé - ni Sán - cte Spí - ri-tus, ré - ple tu  
*mf*

65

ó - rum cór - da fi - dé - li - um, cór - da fi - dé - li - um: et túi a -

71

-mó - ris in éis í - gnem ac - cén -

75 **f**

de, ac - cén - de. **2**

# Domine e veni

Alto

João Francisco da Matta

**Allegro moderato**

Dó - mi-ne, Dó - mi-ne, Dó - mi-ne,

Dó - mi-ne ad ad - ju - ván - dum me fes -

tí - na. Dó - mi ne, Dó - mi ne, Dó - mi ne, Dó - mi ne

ad ad - ju - ván - dum me fes - tí - na.

Gló - ri - a Pá - tri, et Fí - lí - o,

et Spi - rí - tu - i Sán - cto, et Spi -

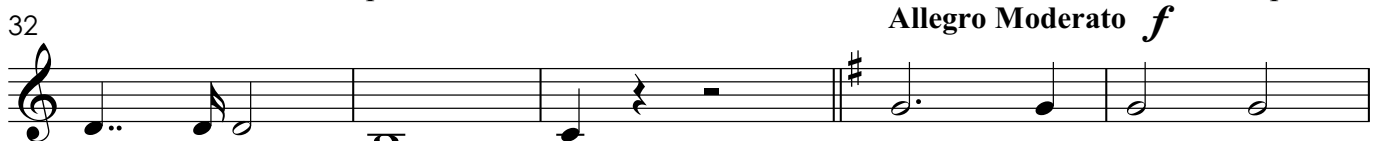

rí - tu - i Sán - cto. Si - cut é - rat

in prin - cí - pi-o, et nunc, et sem - per,

et in saé - cu-la sae - cu - ló - rum, sae - cu - ló-rum. A -

men, A - men sae - cu - ló-rum A - men, A - men.

55 **5**

Vé - ni, vé - ni Sán - cte Spí - ri-tus, ré - ple tu-

65 *mf*

ó - rum cór - da fi - dé - li-um, cór - da fi -

69

dé - li - um: et túi a - mó - ris

72

in éis í - gnem ac - cén - de, ac - cén -

77 *f*

de.

**2**

# Domine e veni

Tenor

João Francisco da Matta

**Allegro moderato**

**2**

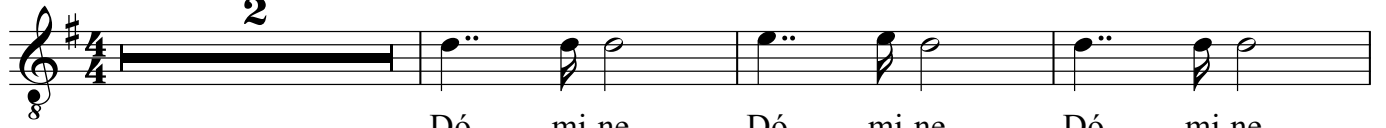

Dó - mi-ne, Dó - mi-ne, Dó - mi-ne,

Dó - mi-ne ad ad - ju - ván - dum me fes -

tí - na. Dó - mi ne, Dó - mi ne, Dó - mi ne, Dó - mi ne

ad ad - ju - ván - dum me fes - tí - na.

Gló - ri - a Pá - tri, et Fí - li - o,

et Spi - rí - tu-i Sán - cto, et Spi -

rí - tu-i Sán - cto. Si - cut é - rat

in prin - cí - pi-o, et nunc, et sem - per,

et in saé - cu-la sae - cu - ló - rum, sae - cu - ló-rum. A -

men, A - men. sae - cu - ló-rum A - men, A - men.

55 **5**

Vé - ni, vé - ni Sán - cte Spí - ri-tus, ré - ple tu

65 *mf*

ó - rum cór - da fi - dé - li-um, cór - da fi -

69

dé - li - um: et túi a - mó - ris

72

in éis í - gnem ac - cén - de, ac - cén -

77 *f*

de.

**2**

# Domine e veni

Baixo

João Francisco da Matta

**Allegro moderato**

**2**

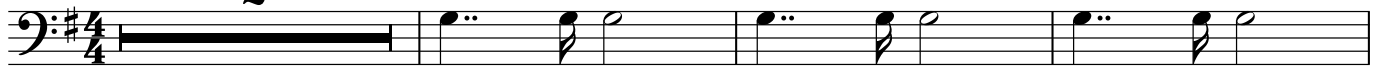

Dó - mi-ne, Dó - mi-ne, Dó - mi-ne,

6

**f**

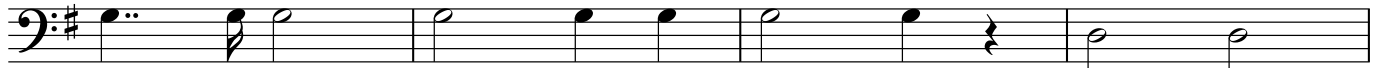

Dó - mi-ne ad ad - ju - ván - dum me fes -

10

tí - na. Dó - mi ne, Dó - mi ne, Dó - mi ne, Dó - mi ne

15

**Andante**

ad ad - ju - ván - dum me fes - tí - na.

19

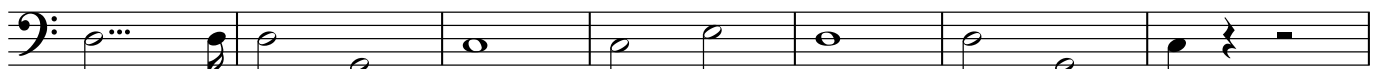

Gló - ri - a Pá - tri, et Fí - li - o,

26 **mf**

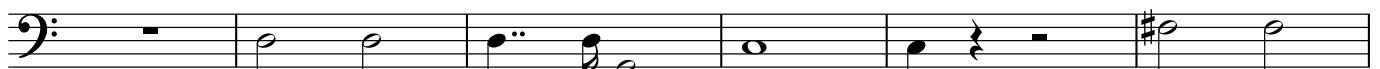

et Spi - rí - tu-i Sán - cto, et Spi -

32

**Allegro Moderato f**

rí - tu-i Sán - cto. Si - cut é - rat

37

**mf**

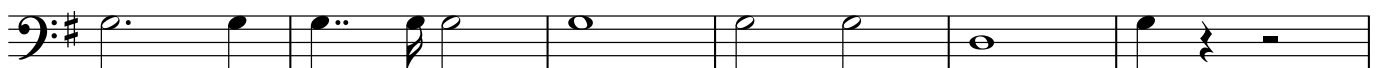

in prin - cí - pi-o, et nunc, et sem - per,

43

et in saé - cu-la sae - cu - ló - rum, sae - cu - ló-rum. A -

49

men, A - men. sae - cu - ló-rum A - men, A - men.

55 **5**

Vé - ni, vé - ni Sán - cte Spí - ri-tus, ré - ple tu

65 *mf*

ó - rum cór - da fi - dé - li-um, cór - da fi -

69

dé - li - um: et túi a - mó - ris

72

in éis í - gnem ac - cén - de, ac - cén -

77 *f*

de.

# Domine e veni

Violino I

João Francisco da Matta

**Allegro moderato**

**Andante**

**Allegro Moderato**

## Domine e veni - João Francisco da Matta - Violino I

58

*mf*

64

70

*f*

75

*f*

# Domine e veni

Violino II

João Francisco da Matta

**Allegro moderato**

5

10

15

**Andante**

19

26

**Allegro Moderato**

35

37

43

49

55

*f*

60

*mf*

66

72

*f*

77

*f*

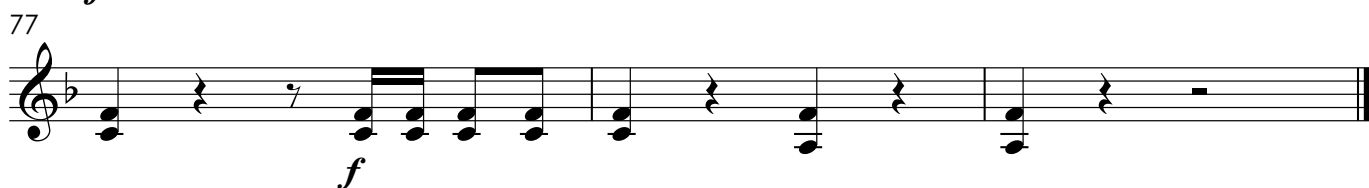

# Domine e veni

João Francisco da Matta

**Allegro moderato**

1 *f* *p*

5

10 *f*

15 **Andante**

19 *mf*

23

26 *f*

32 **Allegro Moderato** *mf*

37

43

49

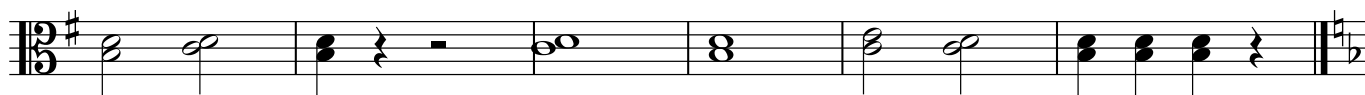

55

60

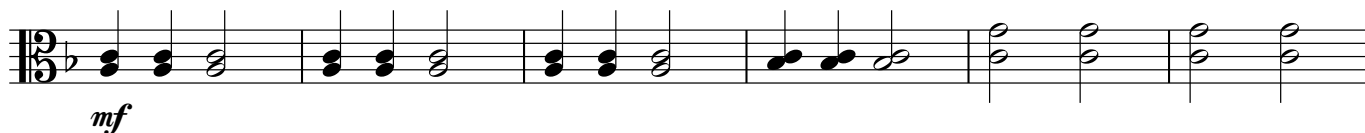

66

72

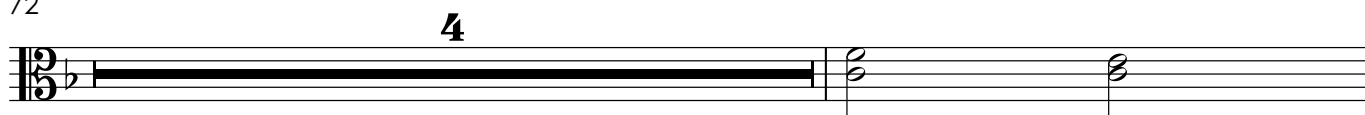

77

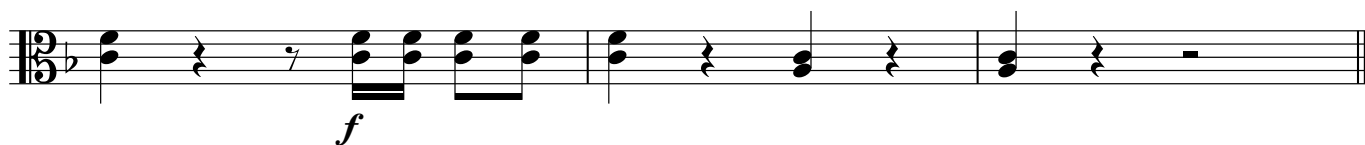

43

