

# João Francisco da Matta (c.1832-1909)

3° Moteto de dores  
Plorans ploravit

Editoração: Lívio Antônio Silva Pereira

Instituição: Catedral Nossa Senhora de Oliveira (Oliveira-MG)

clarineta, saxhorn, trompete, bombardino, baixo, coro  
(*clarinet, saxhorn, trumpet, bombardon, bass, choir*)

Partes:

[Clarineta em Si \$\flat\$](#)

[Saxhorn 1 em Mi \$\flat\$](#)

[Saxhorn 2 em Mi \$\flat\$](#)

[Trompete em Si \$\flat\$](#)

[Bombardino](#)

[Baixo em Si \$\flat\$](#)

[Soprano](#)

[Alto](#)

[Tenor](#)

[Baixo](#)

10 p.

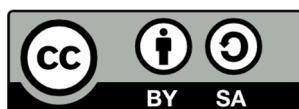

MUSICA BRASILIS

# 3º Moteto de dores

Plorans ploravit

João Francisco da Matta

**Adagio** ♩ = 70

*f* *p* *ff*

7 *mf* *f* *f*

13 *f*

19 *f*

25 *ff*

31 *ff*

37

41

# 3º Moteto de dores

Plorans ploravit

João Francisco da Matta

**Adagio** ♩ = 70

# 3º Moteto de dores

Plorans ploravit

João Francisco da Matta

Adagio  $\text{♩} = 70$

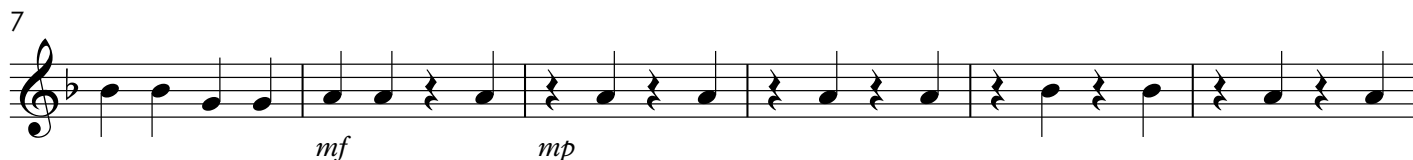

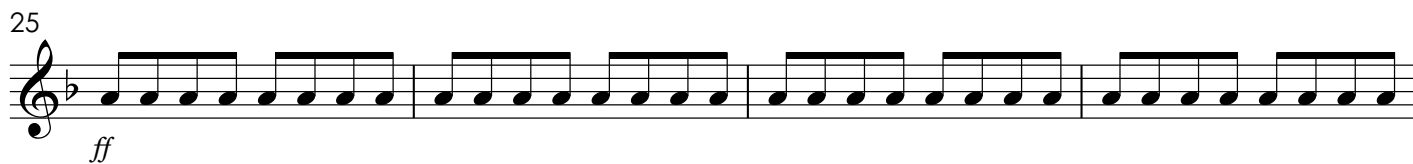

# 3º Moteto de dores

Plorans ploravit

João Francisco da Matta

Adagio ♩ = 70

# 3º Moteto de dores

Plorans ploravit

João Francisco da Matta

Adagio ♩ = 70

# 3º Moteto de dores

Plorans ploravit

João Francisco da Matta

Adagio ♩ = 70

## 3º Moteto de dores

Plorans ploravit

João Francisco da Matta

Adagio ♩ = 70

4

Plo - rans plo - ra - vit in no\_\_\_\_ cte plo - rans plo-

10

ra - vit in no - cte et la - cri - mae e - jus

17

Plo - rans plo - ra - vit in no - cte et la - cri - mae e -

24

jus non est qui con - so - le - tur e - am ex om - ni - bus ca - ris

31

e\_\_\_\_ jus non est qui con - so - le - tur e - am ex

38

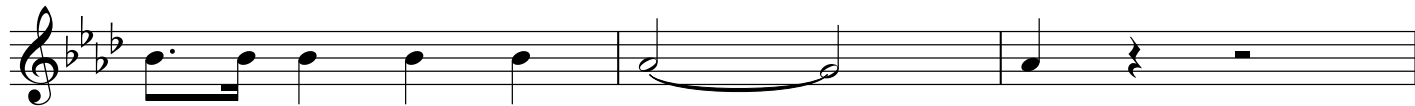

om - ni - bus ca - ris e\_\_\_\_ jus

41

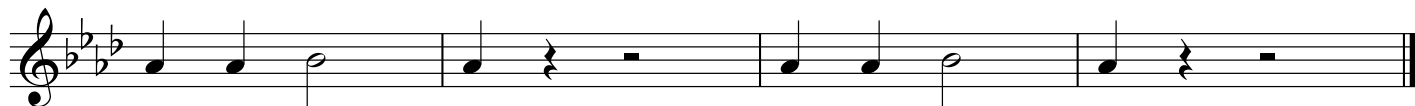

ca - ris e - jus ca - ris e - jus.

Tenor

# 3º Moteto de dores

Plorans ploravit

João Francisco da Matta

Adagio ♩ = 70

4

Plo - rans plo - ra - vit in no - cte plo - rans plo - ra - vit

11

in no - cte et la - cri-mae e - jus Plo - rans plo - ra - vit

19

in no - cte et la - cri-mae e - jus non est qui

27

con-so - le - tur e - am ex om-ni-bus ca - ris e \_\_\_ jus non

34

est qui con-so - le - tur e - am ex om-ni-bus ca - ris e \_\_\_

40

jus ca - ris e - jus ca - ris e - jus.

## 3º Moteto de dores

Plorans ploravit

João Francisco da Matta

Adagio ♩ = 70

4

Plo - rans plo - ra - vit in no\_\_\_ cte plo - rans plo-

10

ra - vit in no - cte et la - cri-mae e - jus

17

Plo - rans plo - ra - vit in no - cte et la - cri-mae e - jus

25

non est qui con-so - le - tur e - am ex om-ni-bus ca - ris e\_\_\_

32

jus non est qui con-so - le - tur e - am ex om-ni-bus ca - ris

39

e\_\_\_ jus ca - ris e - jus ca - ris e - jus.