

João de Deus Serra (1867-1899)

Uma dor
Marcha fúnebre

Editoração: Guilherme Augusto de Ávila

Instituição: Arquivo Público do Estado do Maranhão

Fundo: Acervo João Mohana

Fontes: <http://apem.cultura.ma.gov.br/acervo/items/show/340>

flauta, clarineta, saxofone, trompete, harmônio, violino, violoncelo,
contrabaixo
(flute, clarinet, saxophone, trumpet, harmonium, violin, cello, double bass)

Partes:

[Flauta](#)

[Clarineta em Dó](#)

[Clarineta 1 em Sib](#)

[Clarineta 2 em Sib](#)

[Saxofone Alto](#)

[Saxofone Tenor](#)

[Contrabaixo](#)

[Trompete em Sib](#)

[Trompete em Sol](#)

[Harmônio](#)

[Violino I](#)

[Violino II](#)

[Violoncelo](#)

[Contrabaixo](#)

14 p.

9 790696 508492

MUSICA BRASILIS

Flauta

Uma dor

Marcha fúnebre

João de Deus Serra

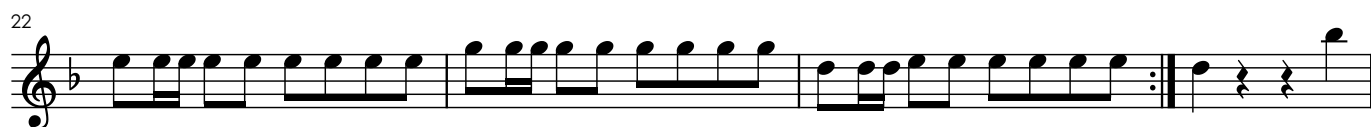

Clarinetas em Dó

Uma dor

Marcha fúnebre

João de Deus Serra

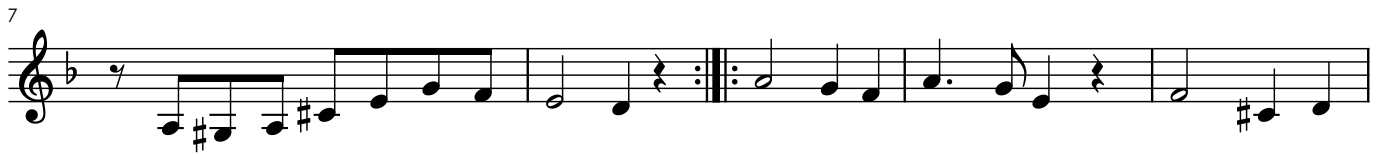

Clarineta 1 em Si b

Uma dor

Marcha fúnebre

João de Deus Serra

7

12

17

22

26

28

D.C.

Clarineta 2 em Si b

Uma dor

Marcha fúnebre

João de Deus Serra

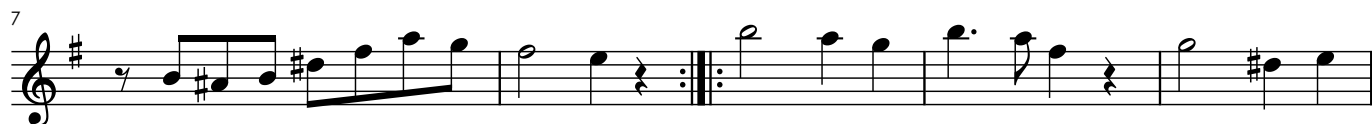

Saxofone Alto

Uma dor

Marcha fúnebre

João de Deus Serra

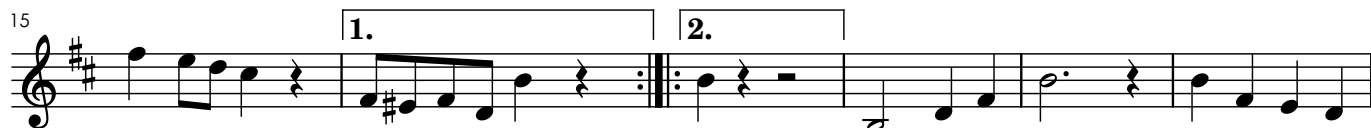
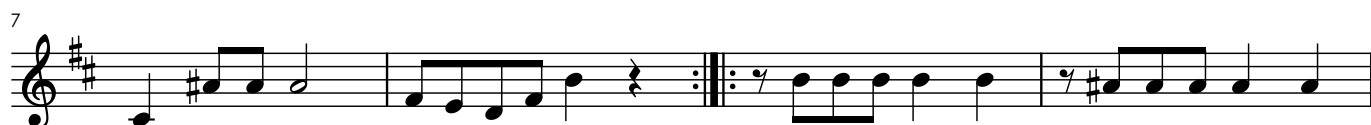

Uma dor

Marcha fúnebre

João de Deus Serra

2

8

13

18

24

28

D.C.

Trompete em Sol

Uma dor

Marcha fúnebre

João de Deus Serra

6

10

15

19

23

27

D.C.

Uma dor

Marcha fúnebre

João de Deus Serra

7

12

17

22

27

Violino I

Uma dor

Marcha fúnebre

João de Deus Serra

6

10

15

19

23

27

D.C.

Violino II

Uma dor

Marcha fúnebre

João de Deus Serra

2

5

9

12

16

20

24

28

D.C.

Violoncelo

Uma dor

Marcha fúnebre

João de Deus Serra

6

9

14

18

24

28

D.C.

Contrabaixo 2

Uma dor

Marcha fúnebre

João de Deus Serra

