

Frei José de Santa Cecília (1809-1859)

Rachel
Valsa

Edição: Thais Rabelo

orquestra
(orquestra)

Partes:

Flautim – Flauta 1 – Flauta 2

Oboé 1 – Oboé 2

Clarineta 1 – Clarineta 2

Fagote

Trompa 1 – Trompa 2

Trompa 3 – Trompa 4

Trompete 1 – Trompete 2

Trombone 1 – Trombone 2

Trombone baixo – Tuba

Percussão

Violinos I

Violinos II

Violas

Violoncelos

Contrabaixos

43 p.

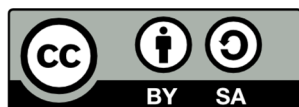

MUSICA BRASILIS

Rachel

Valsa

Flautim

Frei José de Santa Cecília

Andante Magestoso **18** **rall.** **VALSA** $\text{♩} = 180$ **1ª valsa** **13** **1. 2.**

37 **2.** **mf** **2**

44 **mf**

49 **3** **1.** **2.** **2**

57 **14** **Fine** **f**

73 **2ª valsa** **4** **trm**

83

89 **3ª valsa** **16** **10** **1.** **2.** **f**

122 **4ª valsa** **16** **16** **15** **1.** **2.** **D.S. al Fine**

Rachel

Valsa

Flauta 1

Frei José de Santa Cecília

Andante Magestoso

f

9

p *ff* *p*

15

ff *rall..*

21

VALSA $\text{♩} = 180$
1ª valsa

13 1. 2 2. 2

39

14 1. 2 2. 2

57

mp

65

3 *Fine* *ff*

73

2ª valsa

mp 3

80

86

93

105 3ª valsa

114

122 4ª valsa

154 D.S. al Fine

Rachel

Valsa

Flauta 2

Frei José de Santa Cecília

Andante Magestoso

f

9

p *ff* *p* *ff*

17

rall.. VALSA ♩=180
1ª valsa
mp

26

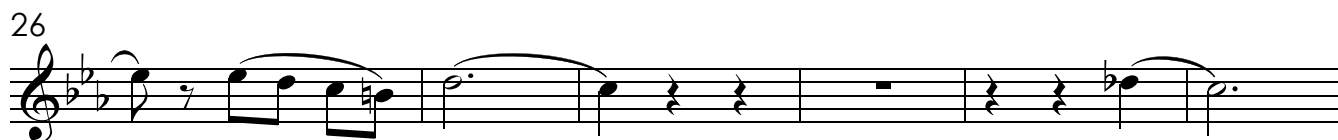

32

1. 2.

39

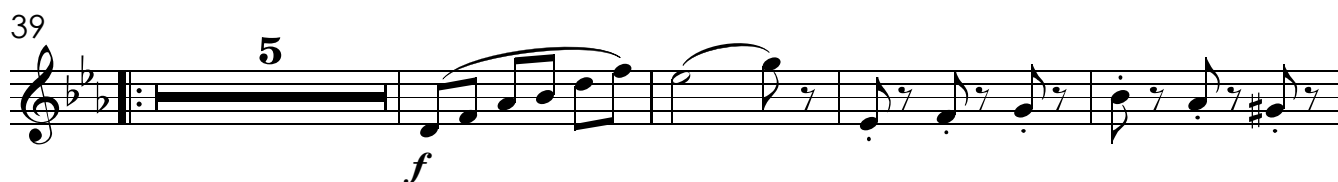

5
f

48

52

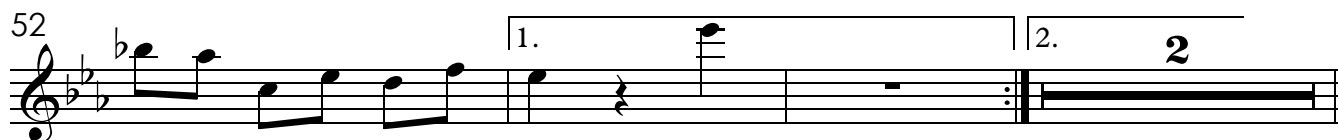

1. 2.

57

mp

65

3 **Fine**
ff

73

mp 2ª valsa **3**

81

87

mf

93

5 **4**

105

f 3ª valsa **2** *trm* **2**

114

f 1. 2.

122

mf 4ª valsa **16** **16** **2** *trm* **8**

166

p **D.S. al Fine** 1. 2.

Rachel

Valsa

Oboé 1

Frei José de Santa Cecília

Andante Magestoso **18** *rall.* **VALSA** $\text{♩} = 180$
1ª valsa **13**

35 **1.** **2** **2.** **2** **14** **1.** **2**

55 **2.** **2** **15** **Fine**

73 **2ª valsa**

81 **4**

91 **5**

103 3ª valsa

mf

109

117

f

122 4ª valsa

f

142

147

152 D.S. al Fine

f

Rachel

Valsa

Oboé 2

Frei José de Santa Cecília

Andante Magestoso **rall..** **VALSA** $\text{♩} = 180$
1ª valsa

18 3

27 4 1.

37 2. 7

48 3 1. 2 2.

57 *mp*

65 3 **Fine** *ff*

73 2ª valsa *f* *p*

80

4

f

90

5

mf *f* *mf*

102

3^a valsa **15** 1. 2.

122

4^a valsa **16** **2** **2**

mf

144

4

154

6

4

166

p

1. 2.

D.S. al Fine

Rachel

Valsa

Clarinetas em Sib 1

Frei José de Santa Cecília

Andante Magestoso

VALSA ♩=180 1ª valsa

57

f

65

Fine

ff

73 2ª valsa

16

mf

96

102

3

3ª valsa

15

1. 2.

122

16

4ª valsa

p

143

150

4

2

tr

6

mf

165

D.S. al Fine

1. 2.

Rachel

Valsa

Clarineta em Sib 2

Frei José de Santa Cecília

Andante Magestoso

mf

9

p *mf* *p* *ff*

16

rall.
tr
f

21

VALSA ♩=180
1ª valsa

2 3

32

1. 2.

mf

39

45

51

1. 2.

57 **4** **3**

68 **Fine** *ff*

73 2ª valsa *mp* **3**

81

87 **4** **8**

105 3ª valsa **15** 1. 2. **16**

138 4ª valsa *p*

145

152 **10** *ff*

166 **D.S. al Fine** 1. 2.

Rachel

Valsa

Fagote

Frei José de Santa Cecília

Andante Magestoso

mf

10

mf *p* **3** *rall.*

21

VALSA ♩=180
1ª valsa
mf

30

1. 2.

39

mf 2.

48

1. 2.

57

mf

65

ff **Fine**

73 2ª valsa

81

89

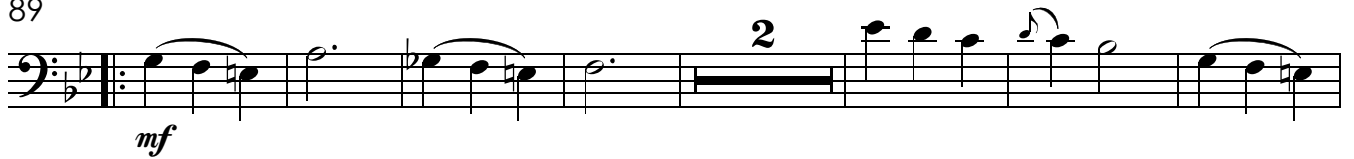

98

105 3ª valsa

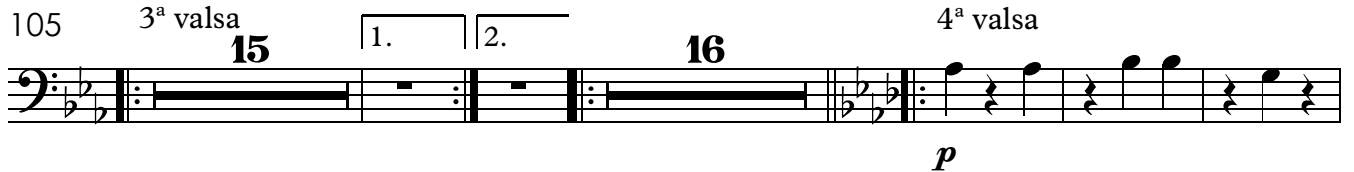

141

149

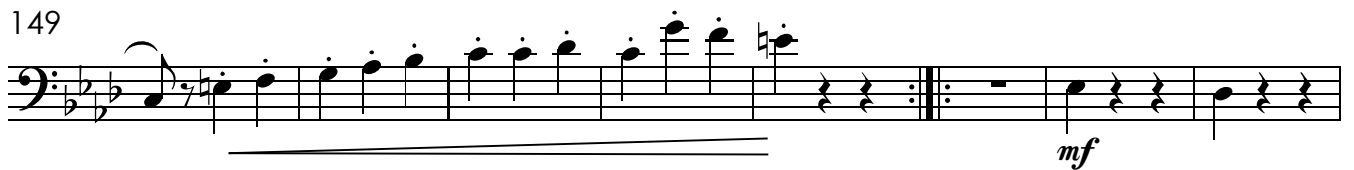

157

164

Rachel

Valsa

Trompa em Fá 1

Frei José de Santa Cecília

Andante Magestoso

13

21

VALSA ♩=180
1ª valsa

33

55

65

73 2ª valsa

16 16

105 3ª valsa

mp

113

f

1. 2.

122 4ª valsa

16

mf

143

f *ff*

150

4

mp

160

166

f *p*

1. 2.

D.S. al Fine

Rachel

Valsa

Trompa em Fá 2

Frei José de Santa Cecília

Andante Magestoso

73 2ª valsa

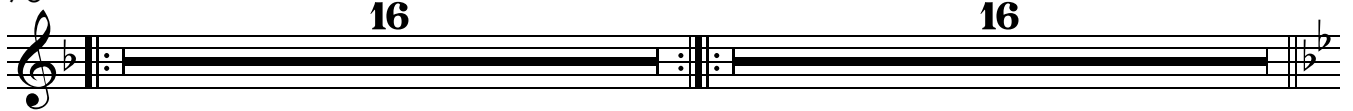

105 3ª valsa

113

122

4ª valsa

143

154

162

**D.S. al Fine**

167

Rachel

Valsa

Trompa em Fá 3

Frei José de Santa Cecília

Andante Magestoso

8

p *f* *p* *f*

17

rall. $\frac{3}{4}$ 1ª valsa VALSA ♩=180 13

35

1. 2 2. 2 14 1. 2 2. 2 15 **Fine**

ff

73 2ª valsa 16 16 3ª valsa

mp

109 7 1. 2. 16

138 4ª valsa 8 4

mf

155

mp

163 **D.S. al Fine**

1. 2.

Rachel

Valsa

Trompa em Fá 4

Frei José de Santa Cecília

Andante Magestoso

8

p *f* *p* *f*

17

rall..

1^a valsa VALSA ♩=180 13

35

1. 2 2. 2 14 1. 2 2. 2 15

Fine

ff

73

2^a valsa 16 16 3^a valsa 15 1. 2. 16

138

4^a valsa 8 4

mp

155

mp

163

D.S. al Fine

1. 2.

Rachel

Valsa

Trompete em Sib 1

Frei José de Santa Cecília

Andante Magestoso

13

21

VALSA ♩=180
1ª valsa

55

70

Fine 2ª valsa

105

3ª valsa

138

4ª valsa

146

D.S. al Fine

Rachel

Valsa

Trompete em Sib 2

Frei José de Santa Cecília

Andante Magestoso

1

11

20

29

37

42

57

66

Fine

73 2^a valsa

mp

81

88

16 3^a valsa **15** 1. 2.

122

16 4^a valsa *mf*

142

146

f

153

12

D.S. al Fine

168

1. 2.

Rachel

Valsa

Trombone 1

Frei José de Santa Cecília

Andante Magestoso

1 *p* *p*

11 *mf* *p* *f* *f* **rall..**

21 **VALSA** ♩=180
1ª valsa *p* 4

31 2 1. 2.

39 *mf*

47 1.

55 2. 4 *mf*

65 2 **Fine** *ff*

73 2ª valsa

mf

81

89

mp

97

105 3ª valsa

p

114

f

122

mp *f*

150

mf

160

D.S. al Fine

ff *p*

Rachel

Valsa

Trombone 2

Frei José de Santa Cecília

Andante Magestoso

73 2ª valsa

mf

81

89

mp

97

105 3ª valsa

p

114

f

122

mp *f*

150

mf

160

166

ff *p*

D.S. al Fine

Rachel

Valsa

Trombone baixo

Frei José de Santa Cecília

Andante Magestoso **18** **rall.** **1^a valsa VALSA ♩=180**

25

32 1. 2. **2**

39 **f**

47

52 1. 2. **2** **mf**

61

67 **Fine** **ff**

73 2ª valsa

81

89

97

105 3ª valsa

113

122

150

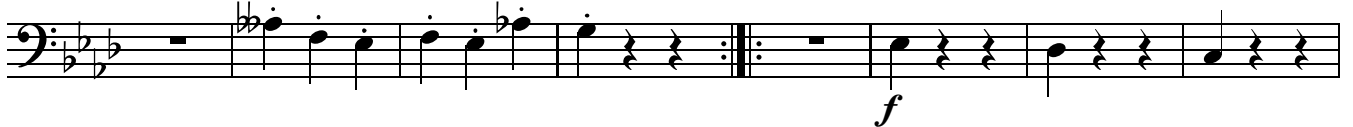

158

D.S. al Fine

165

Rachel

Valsa

Tuba

Frei José de Santa Cecília

Andante Magestoso

p \langle \rangle *f*

11

f

18

rall. $\text{♩} = 180$

1ª valsa
VALSA

f *f*

28

1.

37

2.

f

47

1.

55

2.

f

63

ff Fine

73 2ª valsa

83

92

101

3ª valsa

110

120

1. | 2.

16

4ª valsa

143

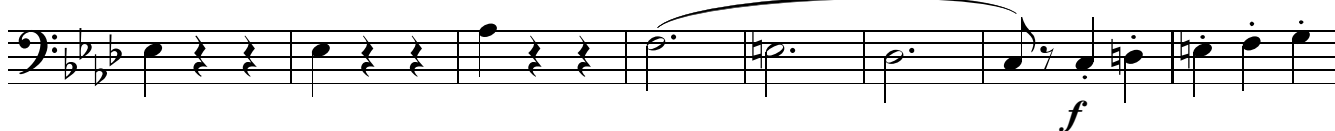

151

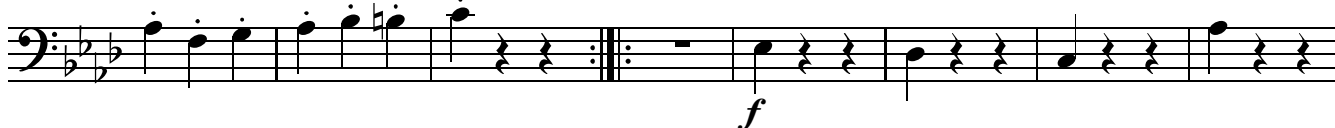

159

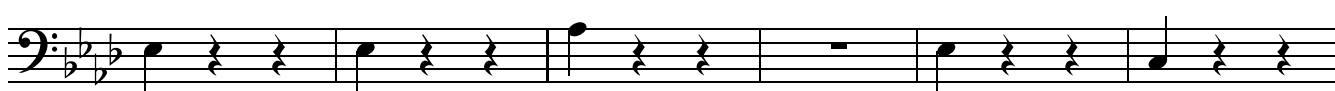

165

D.S. al Fine

Rachel

Valsa

Percussão

Frei José de Santa Cecília

Andante Magestoso **18** *rall.*    **1ª valsa** VALSA ♩=180 **13** **1.** **2** **2.** **2**

39 **5**

52 **1.** **2.** **14** **Fine**

73 2ª valsa **16** **5** *mf*

98

105 3ª valsa **12** **1.** **2.**

125 **4** *f*

136 4ª valsa **13** *f*

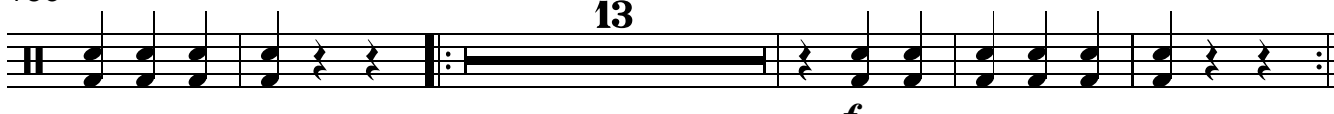

154 **12** **1.** **2.** **D.S. al Fine**

Rachel

Valsa

Violinos I

Frei José de Santa Cecília

Andante Magestoso

mf \leftarrow \rightarrow p

10

ff ff

19

rall.. $\text{♩} = 180$

1ª valsa
VALSA

f

27

35

1. 2. 5

5

47

1. 2. 2

2

57

66

Fine

ff

73

2ª valsa

16 12 3

3

Rachel

Valsa

Violinos II

Frei José de Santa Cecília

Andante Magestoso

mp *p* *f*

13

p *f* *f* *rall..*

21

VALSA ♩=180
1ª valsa

p

32

1. 2.

39

5 1.

55

2. 2 *mp*

65

Fine

73

2ª valsa

16 *mf*

96

105 3ª valsa

mf

113

1. 2.

122

mf

130

137 4ª valsa

f

142

148

154

mf

161

f **D.S. al Fine**

1. 2.

73 2ª valsa
16

97

105 3ª valsa

115

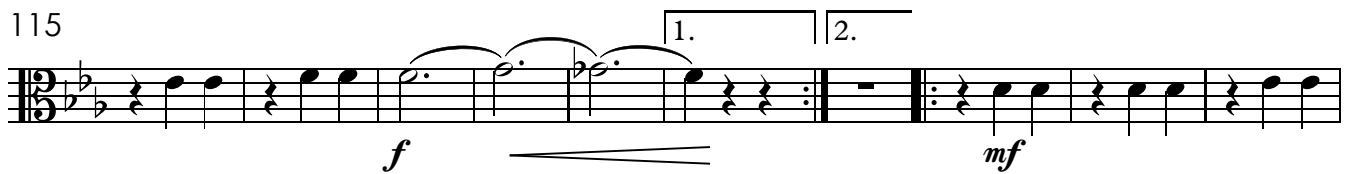

125

135

144

152

159

165

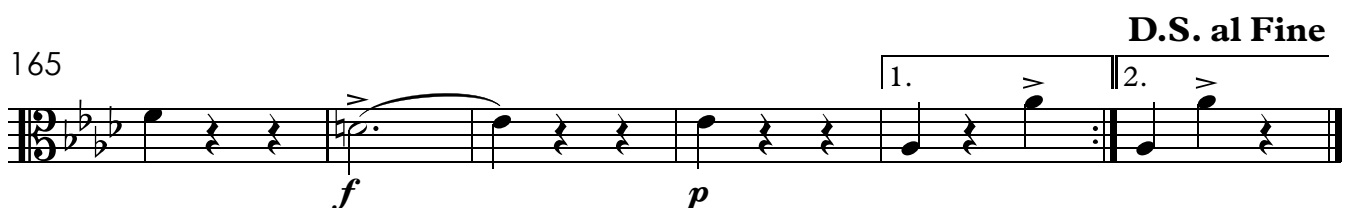

Rachel

Valsa

Violoncelos

Frei José de Santa Cecília

Andante Magestoso

1. Musical staff 1: Bass clef, 3/4 time signature, key signature of two flats. Measures 1-10. Dynamics: *p*.

11. Musical staff 2: Bass clef, 3/4 time signature, key signature of two flats. Measures 11-17. Dynamics: *f*, *p*.

18. Musical staff 3: Bass clef, 3/4 time signature, key signature of two flats. Measures 18-25. Includes *rall.* and **VALSA** $\text{♩} = 180$ 1ª valsa. Dynamics: *f*, *mf*.

26. Musical staff 4: Bass clef, 3/4 time signature, key signature of two flats. Measures 26-34. Dynamics: *f*.

35. Musical staff 5: Bass clef, 3/4 time signature, key signature of two flats. Measures 35-43. Includes first and second endings. Dynamics: *f*.

44. Musical staff 6: Bass clef, 3/4 time signature, key signature of two flats. Measures 44-51. Dynamics: *f*.

52. Musical staff 7: Bass clef, 3/4 time signature, key signature of two flats. Measures 52-59. Includes first and second endings. Dynamics: *mf*.

60. Musical staff 8: Bass clef, 3/4 time signature, key signature of two flats. Measures 60-66. Dynamics: *mf*.

67. Musical staff 9: Bass clef, 3/4 time signature, key signature of two flats. Measures 67-74. Ends with **Fine**.

73 2ª valsa

16

97

105 3ª valsa

115

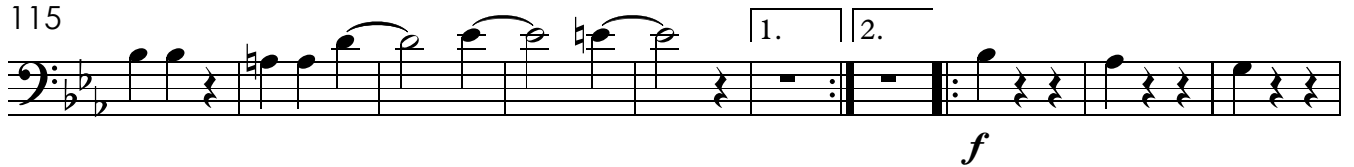

125

133

4ª valsa

141

150

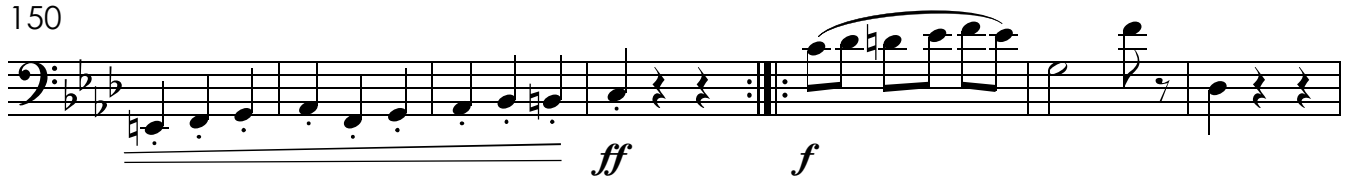

157

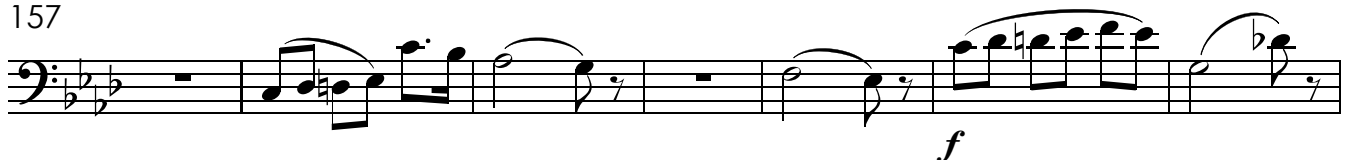

164

D.S. al Fine

Rachel

Valsa

Contrabaixos

Frei José de Santa Cecília

Andante Magestoso

11

f

11

f

18

rall. $\text{♩} = 180$ 1ª valsa VALSA

f

29

f

39

f

50

f

58

f

66

Fine

f

73 2ª valsa

16

f

97

105 3ª valsa

114

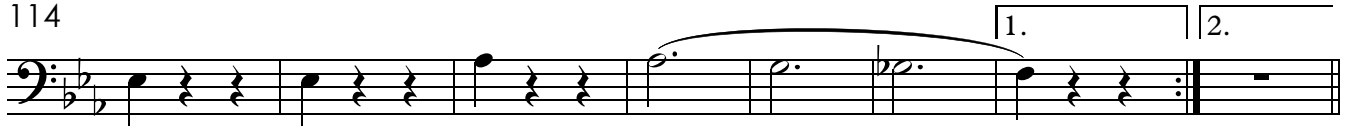

122

130

138 4ª valsa

146

154

161

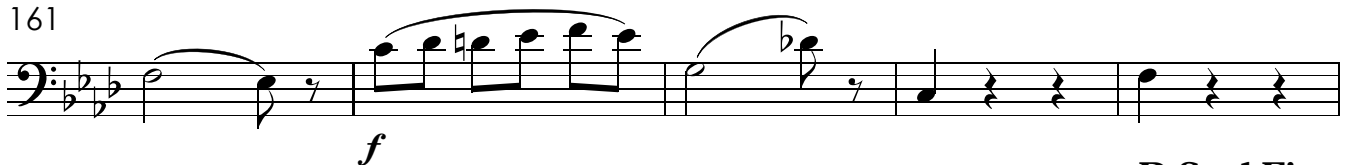

166

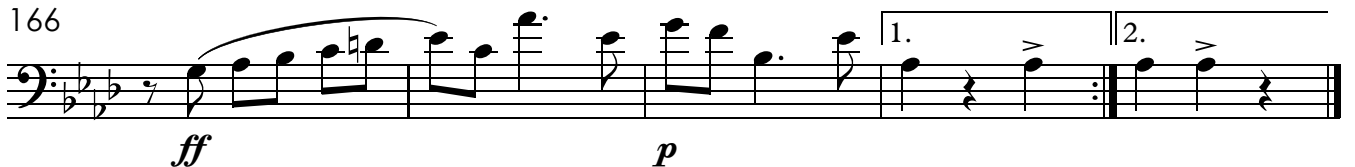

D.S. al Fine