

)JOP EB *OEFQFOEDODJB

OSRVFTUSBÍP "OUÙOJP "TTJT 3FQVCMJDBOP
+PTÏ 4UBOFDL
3FWJTÍP #F0B0

#

'MBVUSN o &\$% '
()* &()*'
% &% ' o \$MBSJOFUB CBJYP
\$+ &\$+ ' o \$POUSBGBHPUF
, & , '
5SPNQB o 5SPNQB
1JTUPO o 1JTUPO
, & , '
,) o 5SPNCPOF
5SPNCPOF o 5VCB
, - o 1FSDVTTÍP
1 %
1 %
1 %
1 % !%
) 0

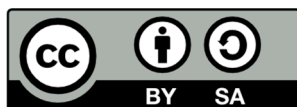

Hino da Independência

Orquestração de
Antônio Assis Republicano

Música de D. Pedro I
Letra de Evaristo da Veiga

Flautim

Tempo de marcha

Hino da Independência

Orquestração de
Antônio Assis Republicano

Música de D. Pedro I
Letra de Evaristo da Veiga

Flauta 1

Tempo de marcha

f

4

8 *p* 3 *p* *p*

13 *mf*

17 *cresc.* 3 3 3 *f*

21 *p*

26 *cresc.* *f*

30 1. *f*

33 2.

Hino da Independência

Orquestração de
Antônio Assis Republicano

Música de D. Pedro I
Letra de Evaristo da Veiga

Flauta 2

Tempo de marcha

f

4

8

p *p*

13

mf *cresc.*

18

f

21

p

24

cresc.

27

f

30

1.

f

33

2.

Hino da Independência

Orquestração de
Antônio Assis Republicano

Música de D. Pedro I
Letra de Evaristo da Veiga

Oboé 1

Tempo de marcha

f

4

p

9

p

14

mf *cresc.*

19

f *p*

24

cresc. *f*

29

1.

33

2.

Hino da Independência

Orquestração de
Antônio Assis Republicano

Música de D. Pedro I
Letra de Evaristo da Veiga

Oboé 2

Tempo de marcha

f

4

9

p

15

mf *cresc.* *f*

21

p *cresc.*

28

f

33

1.

2.

Hino da Independência

Orquestração de
Antônio Assis Republicano

Música de D. Pedro I
Letra de Evaristo da Veiga

Clarinetas 1 (B \flat)

Tempo de marcha

f

4

8 *p*

13 *p* *mf*

17 *cresc.* *f*

21 *p*

26 *cresc.* *f*

30 *f*

33

Hino da Independência

Orquestração de
Antônio Assis Republicano

Música de D. Pedro I
Letra de Evaristo da Veiga

Clarinetas 2 (B \flat)

Tempo de marcha

Hino da Independência

Orquestração de
Antônio Assis Republicano

Música de D. Pedro I
Letra de Evaristo da Veiga

Clarineta baixo

Tempo de marcha

1.
2.

Hino da Independência

Orquestração de
Antônio Assis Republicano

Música de D. Pedro I
Letra de Evaristo da Veiga

Fagote 1

Tempo de marcha

f

5

9

p

13

p *mf* *cresc.*

18

f *f*

23

p

26

cresc. *f*

29

33

1.

2.

Hino da Independência

Orquestração de
Antônio Assis Republicano

Música de D. Pedro I
Letra de Evaristo da Veiga

Fagote 2

Tempo de marcha

f

6

p

12

p *mf*

17

cresc. *f* *f*

22

p *cresc.*

27

f

32

1. 2.

Hino da Independência

Orquestração de
Antônio Assis Republicano

Música de D. Pedro I
Letra de Evaristo da Veiga

Contrafagote

Tempo de marcha

Hino da Independência

Orquestração de
Antônio Assis Republicano

Música de D. Pedro I
Letra de Evaristo da Veiga

Trompa 1 (F)

Tempo de marcha

f

6 *p*

12 *p* *mf* *cresc.*

18 *f*

23 *p*

28 *f* 1.

33 2.

Hino da Independência

Orquestração de
Antônio Assis Republicano

Música de D. Pedro I
Letra de Evaristo da Veiga

Trompa 2 (F)

Tempo de marcha

Hino da Independência

Orquestração de
Antônio Assis Republicano

Música de D. Pedro I
Letra de Evaristo da Veiga

Trompa 3 (F)

Tempo de marcha

6

12

18

23

27

33

f

p

mf *cresc.*

f

p

1.

2.

Hino da Independência

Orquestração de
Antônio Assis Republicano

Música de D. Pedro I
Letra de Evaristo da Veiga

Trompa 4 (F)

Tempo de marcha

Hino da Independência

Orquestração de
Antônio Assis Republicano

Música de D. Pedro I
Letra de Evaristo da Veiga

Piston 1 (B \flat)

Tempo de marcha

4

9

14

19

23

27

1.

2.

Hino da Independência

Orquestração de
Antônio Assis Republicano

Música de D. Pedro I
Letra de Evaristo da Veiga

Piston 2 (B \flat)

Tempo de marcha

1. *f* *f*

6 *p*

12 *p* *mf* *cresc.*

18 *f*

22 *p*

27 *f* 1.

33 2.

Hino da Independência

Orquestração de
Antônio Assis Republicano

Música de D. Pedro I
Letra de Evaristo da Veiga

Trompete 1 (F)

Tempo de marcha

6

12

16

20

24

27

33

f

pp

cresc.

f

1.

2.

Hino da Independência

Orquestração de
Antônio Assis Republicano

Música de D. Pedro I
Letra de Evaristo da Veiga

Trompete 2 (F)

Tempo de marcha

Hino da Independência

Orquestração de
Antônio Assis Republicano

Música de D. Pedro I
Letra de Evaristo da Veiga

Trombone 1

Tempo de marcha

f

7 *p* *mf*

17 *cresc.* *f*

22 *p*

28 *f*

33

1. 2.

Hino da Independência

Orquestração de
Antônio Assis Republicano

Música de D. Pedro I
Letra de Evaristo da Veiga

Trombone 2

Tempo de marcha

f

7

4 13

p *mf*

17

cresc. *f*

22

p

28

f

1.

33

2.

Hino da Independência

Orquestração de
Antônio Assis Republicano

Música de D. Pedro I
Letra de Evaristo da Veiga

Trombone 3

Tempo de marcha

7

13

17

22

28

33

f

p

mf

cresc.

f

p

f

1.

2.

Hino da Independência

Orquestração de
Antônio Assis Republicano

Música de D. Pedro I
Letra de Evaristo da Veiga

Tuba

Tempo de marcha

6

12

17

22

27

33

f

p

mf

cresc.

f

1.

2.

Hino da Independência

Orquestração de
Antônio Assis Republicano

Música de D. Pedro I
Letra de Evaristo da Veiga

Tímpanos

Tempo de marcha

! " ! #

(\$% & ')* +

,

Tempo de marcha

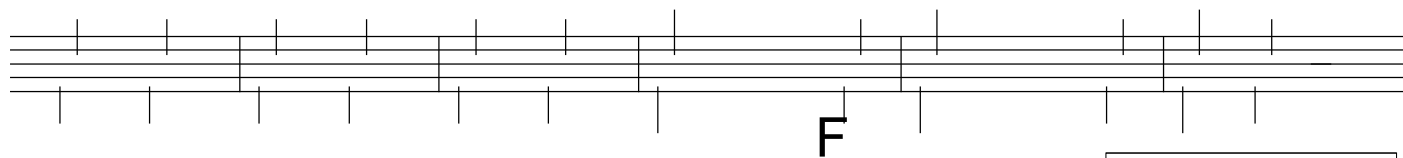
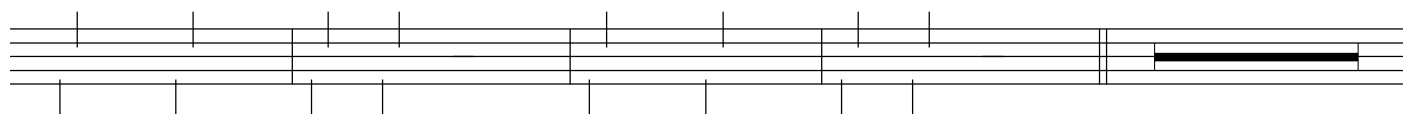
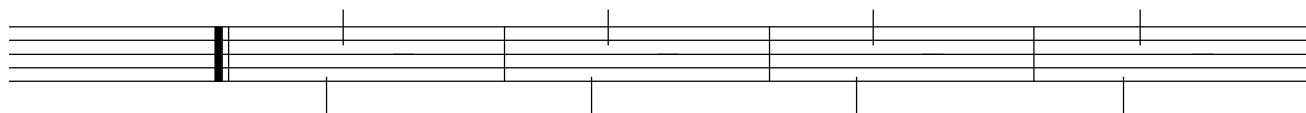

1.

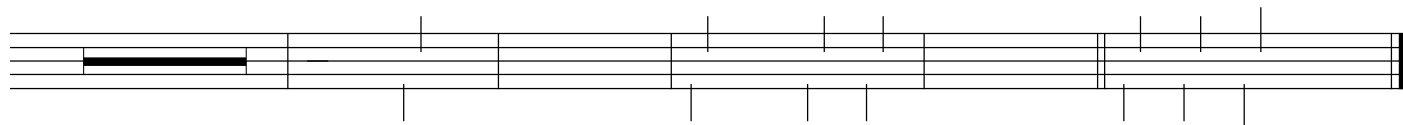

2.

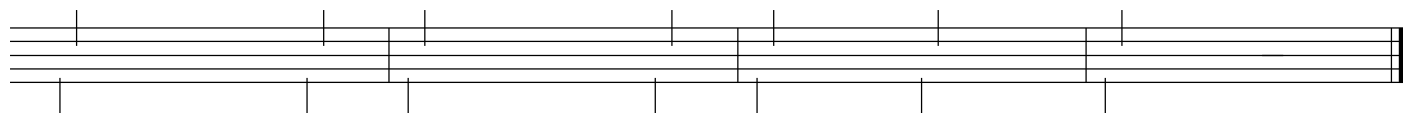

! " # " \$

%& ' () *+ ,

Tempo de marcha

!"
\$ # %

* &' ()
+ , -

-

Tempo de marcha

! " ! #

(% & ')* +

+

Tempo de marcha

*

Tempo de marcha

! " # \$ % &
() *

+ ,

Tempo de marcha

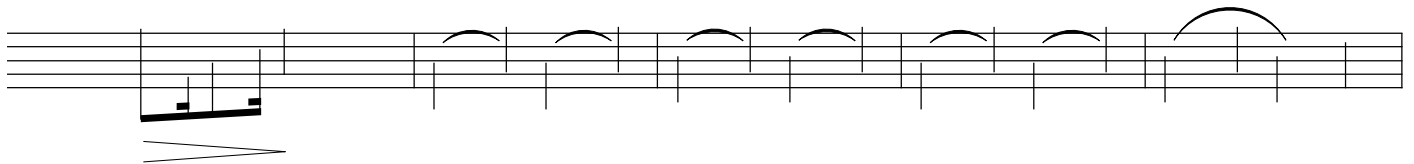
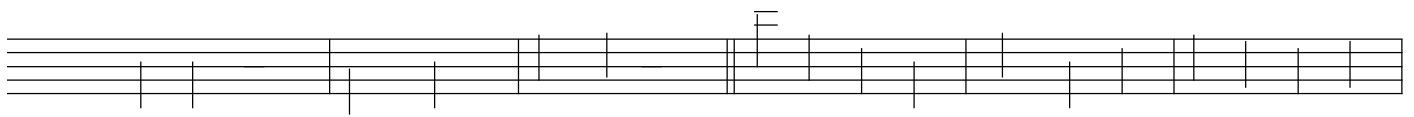
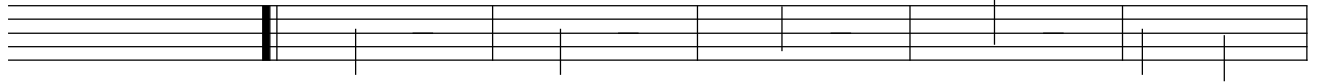

cresc.

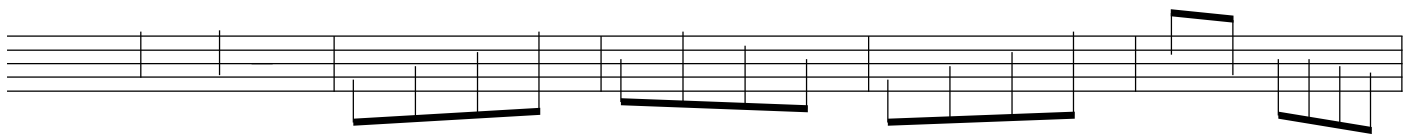

cresc.

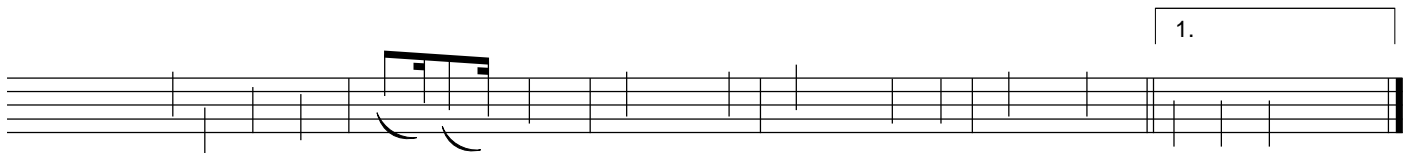

2.

