

D. Pedro I (1798-1834)

Hino à Independência do Brasil (1822)

Edição crítica: João Isaac Marques

orquestra
(*orchestra*)

Partes:

Flautim 1
Flautim 2
Oboé 1
Oboé 2
Clarineta 1
Clarineta 2
Requinta 1
Requinta 2
Fagote
Trompas 1, 2
Trompetes 1, 2
Trombone
Percussão
Vozes
Violinos I
Violino II
Violas
Violoncelos/Contrabaixos

18 p.

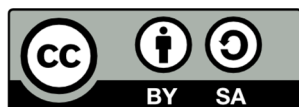

MUSICA BRASILIS

Hino à Independência do Brasil

Flautim 1

D. Pedro I
(1822)

[Grandioso] (♩ = 120)

5

10

15

20

25

29

33

38

f

sfz *mf*

p

f

p

f

f

f

[D.S.]

3

Hino à Independência do Brasil

Flautim 2

D. Pedro I
(1822)

[Grandioso] (♩ = 120)

Hino à Independência do Brasil

Oboé 1

D. Pedro I
(1822)

[Grandioso] (♩ = 120)

6

11

17

21

27

31

35

40

[f]

[p]

[sfz]

[mf]

[p]

[f]

[p]

[f]

[p]

[D.S.]

[p]

[p]

Hino à Independência do Brasil

Oboé 2

D. Pedro I
(1822)

[Grandioso] (♩ = 120)

6

12

18

22

27

31

36

40

[sfz] [mf]

[f]

[p]

[f]

[D.S.]

[f]

[f]

Hino à Independência do Brasil

Clarineta 1 em Sib

D. Pedro I
(1822)

[Grandioso] (♩ = 120)

Hino à Independência do Brasil

Clarineta 2 em Sib

D. Pedro I
(1822)

[Grandioso] (♩ = 120)

Hino à Independência do Brasil

Fagote

D. Pedro I
(1822)

[Grandioso] (♩ = 120)

[S]

7

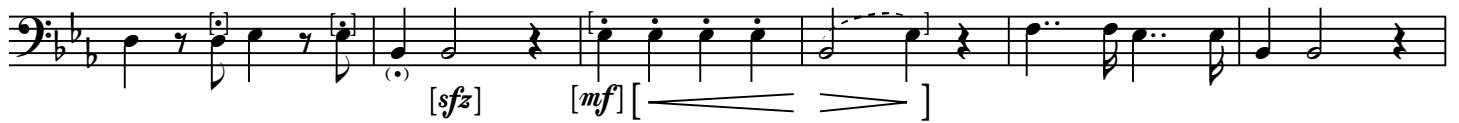

13

18

23

28

34

40

Hino à Independência do Brasil

Trompas 1 e 2 em Fá

D. Pedro I
(1822)

[Grandioso] (♩ = 120)

Hino à Independência do Brasil

Trompetes 1 e 2 em Sib

D. Pedro I
(1822)

[Grandioso] (♩ = 120)

Hino à Independência do Brasil

D. Pedro I
(1822)

[Grandioso] (♩ = 120)

Bombo

Caixa clara

8

19

28

[D.S.]

36

Hino à Independência do Brasil

Vozes

D. Pedro I
(1822)

[Grandioso] (♩ = 120)

[S]

7

Já po-deis(,) fi - lhos da Pá - tria ver con-
[Os gri-lhões que nos for - ja - va da per-
[Não te-mais ím - pias fa - lan - ges que_a-pre-

11

ten - te_a Mãe gen - til. — Já rai - ou a li - ber - da - de no_(h)ori - zon - te do Bra-
fí - dia_as - tu - ar - dil. Hou - ve mão mais po - de - ro - sa, zom - bou de - les o Bra-
sen - tam fa - ce_hos - til: — Vos - sos pei - tos, vos - sos bra - ços são mu - ra - lhas do Bra-

16

(s)il, no_(h)ori - zon - te do Bra - (s)il no_(h)ori - zon - te no_(h)ori - zon - te do Bra-
sil, — zom - bou de - les o Bra - sil, zom - bou de - les, zom - bou de - les o Bra-
sil. — São mu - ra - lhas do Bra - sil, são — mu - ra - lhas, são mu - ra - lhas do Bra-

20

(s)il.
sil.]
sil.]
Bra - va gen - te bra - (s)i - lei - ra(!) Lon - ge

25

vá(,) — te - mor ser - vil. — Ou fi - car — a pá - tra li - vre ou mor - rer — pe - lo — Bra-

30

(s)il(,) — ou — mor - rer(,) — ou mor - rer pe - lo Bra - (s)il(!)

[D.S.]

11

Hino à Independência do Brasil

Violinos I

D. Pedro I
(1822)

[Grandioso] (♩ = 120)

Hino à Independência do Brasil

Violinos II

D. Pedro I
(1822)

[Grandioso] (♩ = 120)

6

12

18

23

27

31

36

40

f

[mp]

[sfz]

[mf]

p

f

p

f

f

f

[D.S.]

f

f

Hino à Independência do Brasil

Violoncelo/
Contrabaixo

D. Pedro I
(1822)

[Grandioso] (♩ = 120)

