

# **José Maurício Nunes Garcia** **(1767-1830)**

## **Abertura em Ré** **& 3 0**

Editoração: **Antonio Campos**  
Revisão: **Myrna Herzog**

Obs: edição baseada na realizada por Cleofe Person de Mattos, a partir dos manuscritos existentes no Museu Carlos Gomes ([http://www.acpm.com.br/CPM\\_06-10-04a.htm](http://www.acpm.com.br/CPM_06-10-04a.htm)). Na revisão foi eliminada a parte de flauta - possivelmente um acréscimo posterior - e ajustadas as partes de clarinetas para lá e as trompas para ré.

orquestra  
(*orchestra*)

Partes:

Clarinetas em Lá 1  
Clarinetas em Lá 2  
Trompa em Ré 1  
Trompa em Ré 2  
Violinos I  
Violinos II  
Violas  
Violoncelos  
Contrabaixos

21 p.

ÈÒÏ OMOÚFÚNFHIFGÚIOÚO  
O"/;202\*#?<=?EE"

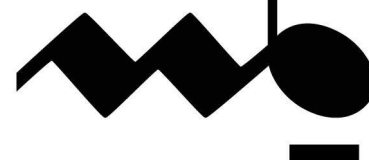

# Abertura em Ré

Clarineta em Lá 1

José Mauricio Nunes Garcia

**Larghetto**

**Allegro**

46 *f*

53 *ff* *ff*

59 *p* *pp*

66 *ff*

74 *p* *ff*

80 *ff*

86 *p* *f* *p*

94 *f* *ff*

99 *p*

104 *ff*

# Abertura em Ré

Clarineta em Lá 2

José Mauricio Nunes Garcia

**Larghetto**

**Allegro**

43

49

55

60

66

78

83

88

93

98

104

# Abertura em Ré

Trompa em Ré 1

José Mauricio Nunes Garcia

**Larghetto**

**Allegro**

44 *f* *ff*

49

54 *ff* *ff*

58 *p*

63 *pp* *f* *ff* *pp* **6**

75 *p* *ff*

81 *ff*

87 *p* *f*

93 *p* *f* *ff*

98 *pp*

104 *ff*

# Abertura em Ré

Trompa em Ré 2

José Mauricio Nunes Garcia

**Larghetto**

**Allegro**

44 *f* *ff*

49

54 *ff* *ff*

58 *p*

63 *pp* *f* *ff* *pp* **6**

75 *p* *ff*

81 *ff*

87 *p* *f*

93 *p* *f* *ff*

98 *pp*

104 *ff*

# Abertura em Ré

Violinos I

José Mauricio Nunes Garcia

**Larghetto**

**Allegro**

22

28

33

37

43

48

51

53

55

58

63

*p*

*ff*

*f*

*ff*

*ff*

*p*

*p*

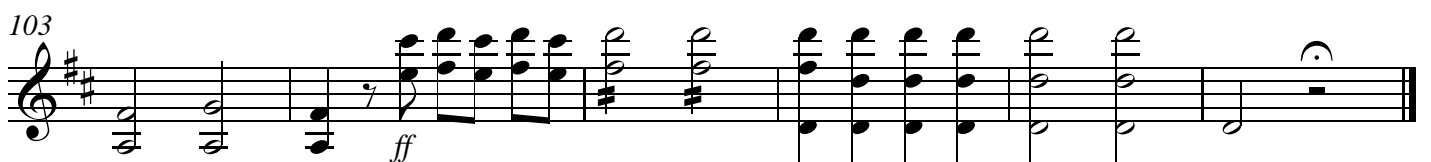
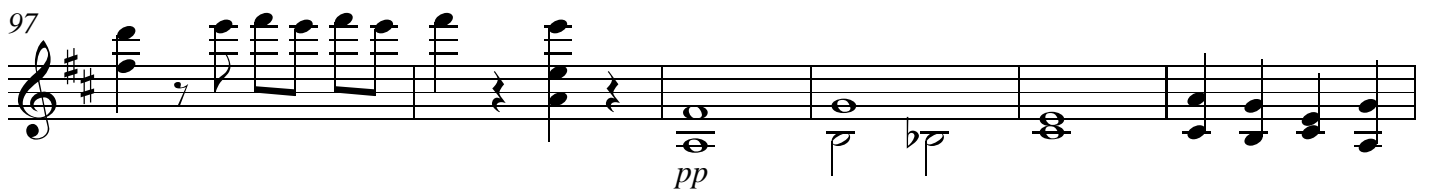
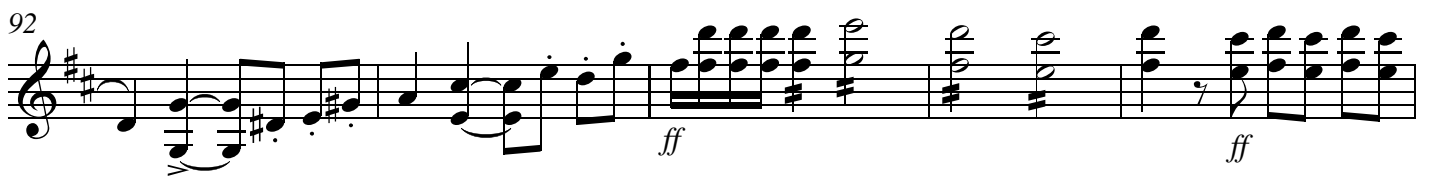
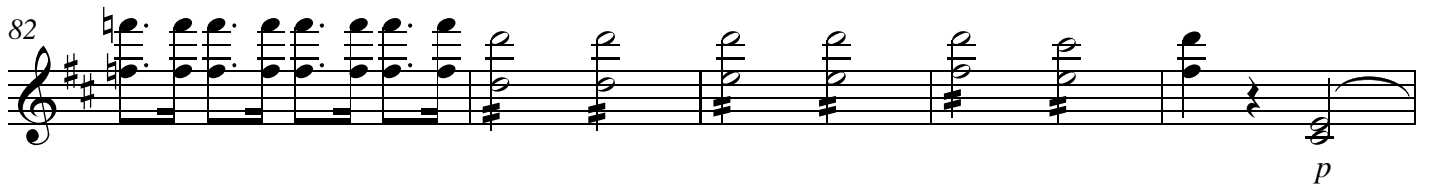
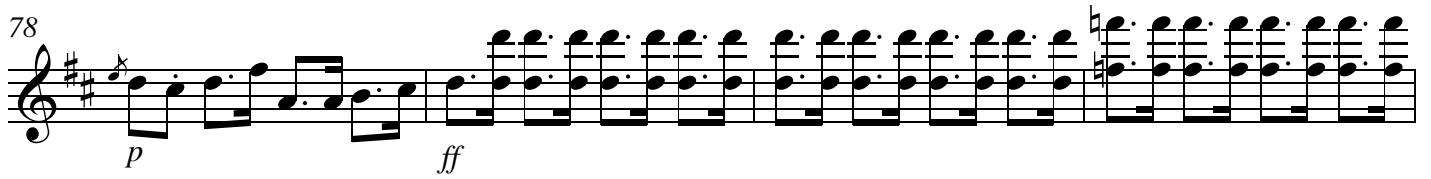
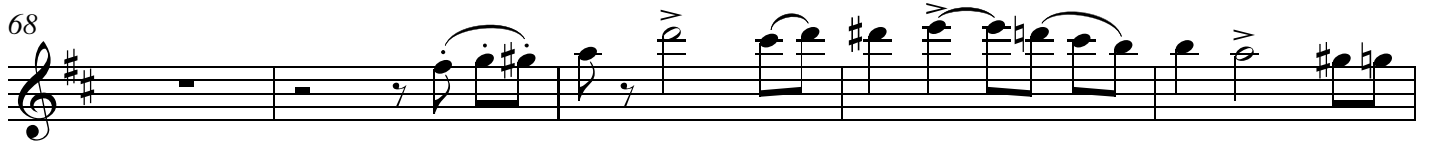

# Abertura em Ré

Violinos II

José Mauricio Nunes Garcia

**Larghetto**

**Allegro**

27

32

36 *ff* *p*

41 *f*

46

50

52

54 *ff*

56 *ff*

59 *p*

63 *ff*

68

*p*

74

*p* *ff*

80

83

*p*

88

*ff* *p*

93

*ff* *ff*

98

*pp*

103

*ff*

# Abertura em Ré

Violas

José Mauricio Nunes Garcia

## Larghetto

## Allegro

24

29

34

37

40

44

50

53

56

59

62

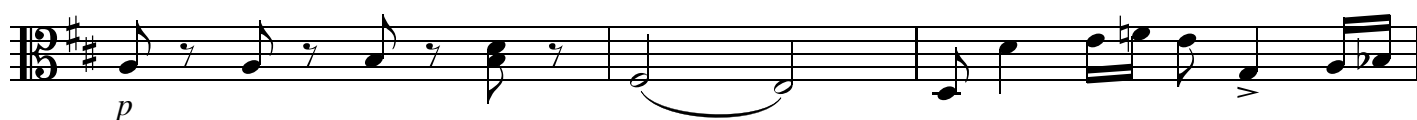

65

71

79

83

88

93

98

104

# Abertura em Ré

Violoncelos

José Mauricio Nunes Garcia

## Larghetto

## Allegro

42

49

54

60

66

75

81

86

92

97

104

*f*

*ff*

*p*

*f*

*ff*

*p*

*f*

*p*

*ff*

*pp*

*ff*

# Abertura em Ré

Contrabaixos

José Mauricio Nunes Garcia

**Larghetto**

**Allegro**

44

*f*

50

54

*ff*

58

65

*f* *ff* *f*

81

85

*p* *ff* *p*

94

*ff* *ff*

98

*pp* *ff*

105
