

José Maurício Nunes Garcia (1767-1830)

Ecce Sacerdos
CPM 007

Edição: Antonio Campos

coro, orquestra
(*choir, orchestra*)

Partes:

Flauta
Clarinetas em Si bemol 1, 2
Trompas em Fá 1, 2
Trompete em Si bemol
Oficleide
Trombone
Tímpanos
Coro (SATB)
Violinos I
Violinos II
Viola
Violoncelos
Contrabaixos

14 p.

ISMN 979-0-802303-69-0

9 790802 303690

MUSICA BRASILIS

Ecce Sacerdos

Antiphona

Flauta

José Maurício Nunes Garcia

Allegro moderato

f

6

11

p

17

25

32

ff

41

48

Ecce Sacerdos

Antiphona

Clarinetas em Sib 1, 2

José Maurício Nunes Garcia

Allegro moderato

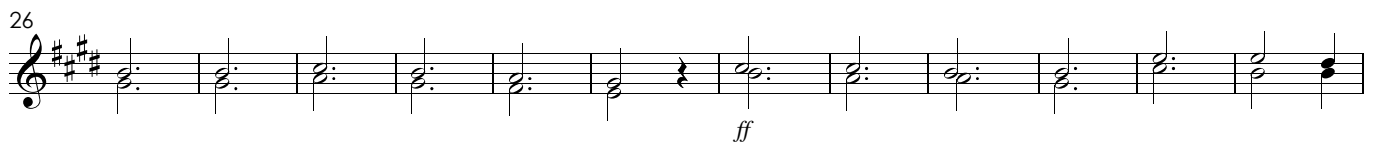
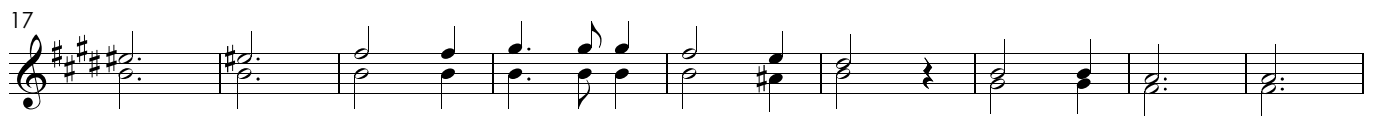
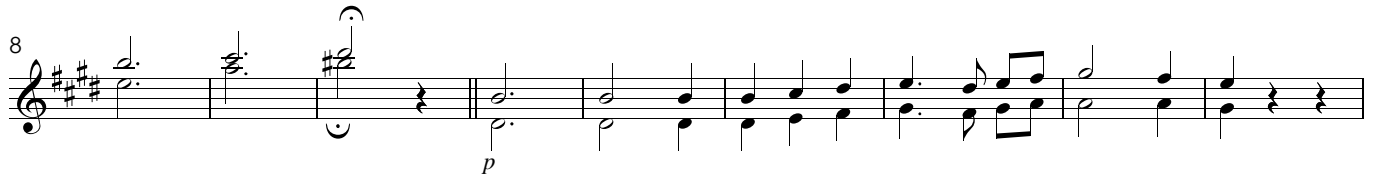
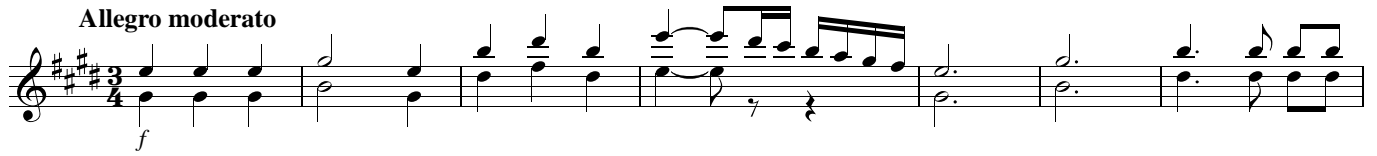

Ecce Sacerdos

Antiphona

Trompas em Fá 1, 2

José Maurício Nunes Garcia

Allegro moderato

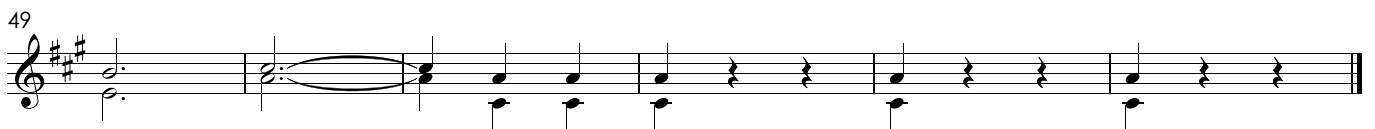
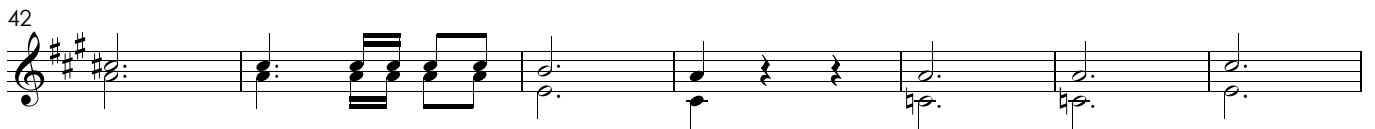
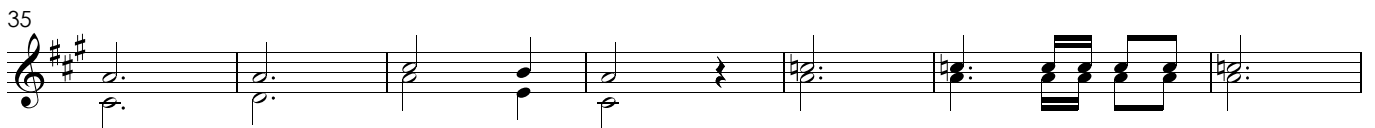
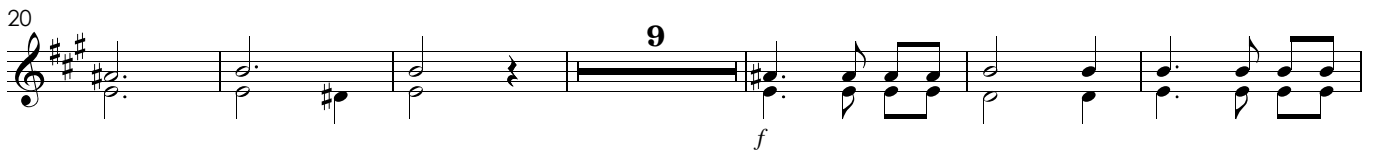

Ecce Sacerdos

Antiphona

Trompete em Sib

José Maurício Nunes Garcia

Allegro moderato

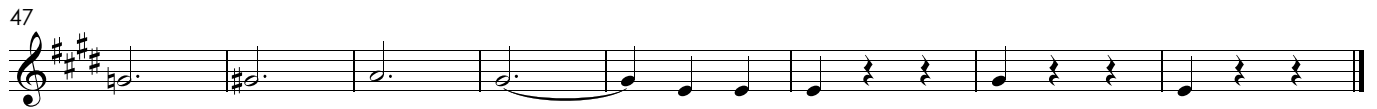
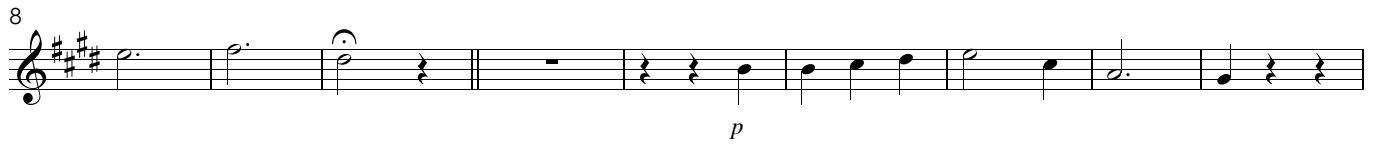

Ecce Sacerdos

Antiphona

Oficleide

José Maurício Nunes Garcia

Allegro moderato

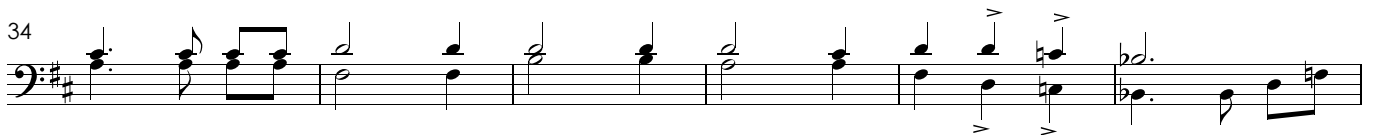
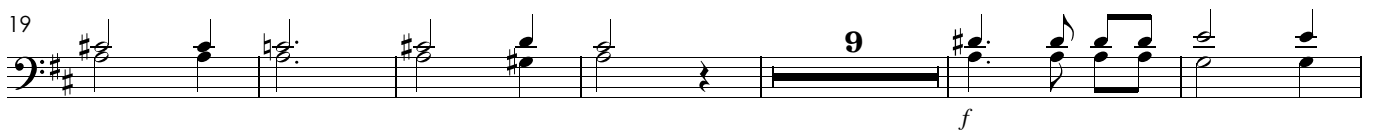
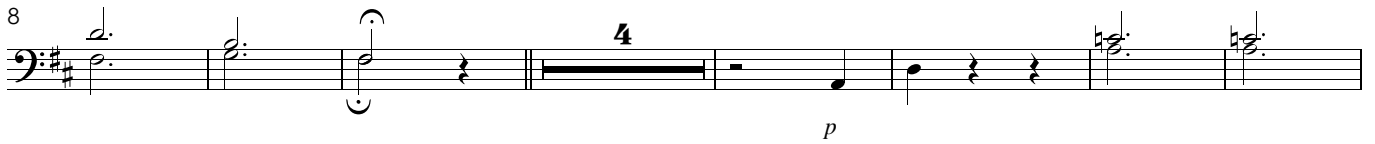

Ecce Sacerdos

Antiphona

Trombone

José Maurício Nunes Garcia

Allegro moderato

f

11

p

22

cresc *f*

34

39

48

Ecce Sacerdos

Antiphona

Tímpanos

José Maurício Nunes Garcia

Allegro moderato

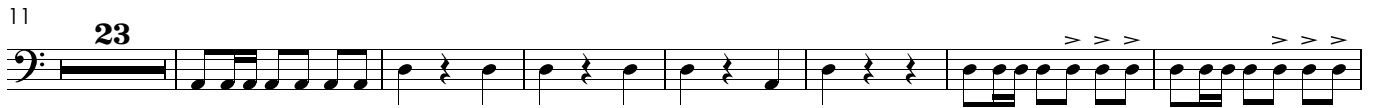

Ecce Sacerdos

Antiphona

Coro

José Maurício Nunes Garcia

Allegro moderato

Ec - - - ce sa - cer - dos ma - - gnus.

Ec - - - ce sa - cer - dos ma - - gnus.

Ec - - - ce sa - cer - dos ma - - gnus.

Ec - - - ce sa - cer - dos ma - - gnus.

11 *p*
Ec - ce sa - cer - dos ma - - gnus qui in di - e - bus su - is pla - cu-it

p
Ec - ce sa - cer - dos ma - - gnus qui in di - e - bus su - is pla - cu-it

p
Ec ce sa - cer - dos ma - - gnus qui in di - e - bus su - is pla - cu-it

p
Ec ce sa - cer - dos ma - - gnus qui in di - e - bus su - is pla - cu-it

21
De - o et in ven - tus est, in ven - tus est, in - ven - tus est jus -

De - o et in ven - tus est, in ven - tus est, in - ven - tus est jus -

De - o et in ven - tus est, in ven - tus est, in - ven - tus est jus -

De - o et in ven - tus est, in ven - tus est, in ven - tus est jus - V.S.

Ecce Sacerdos - José Maurício Nunes Garcia - Coro

2

31

tus, ec - ce sa - cer - dos ma - gnus qui in - di - e - bus su - is pla - cu - it De - o, et in

tus, ec - ce sa - cer - dos ma - gnus qui in - di - e - bus su - is pla - cu - it De - o, et in

tus, ec - ce sa - cer - dos ma - gnus qui in - di - e - bus su - is pla - cu - it De - o, et in

tus, ec - ce sa - cer - dos ma - gnus qui in - di - e - bus su - is pla - cu - it De - o, et in

40

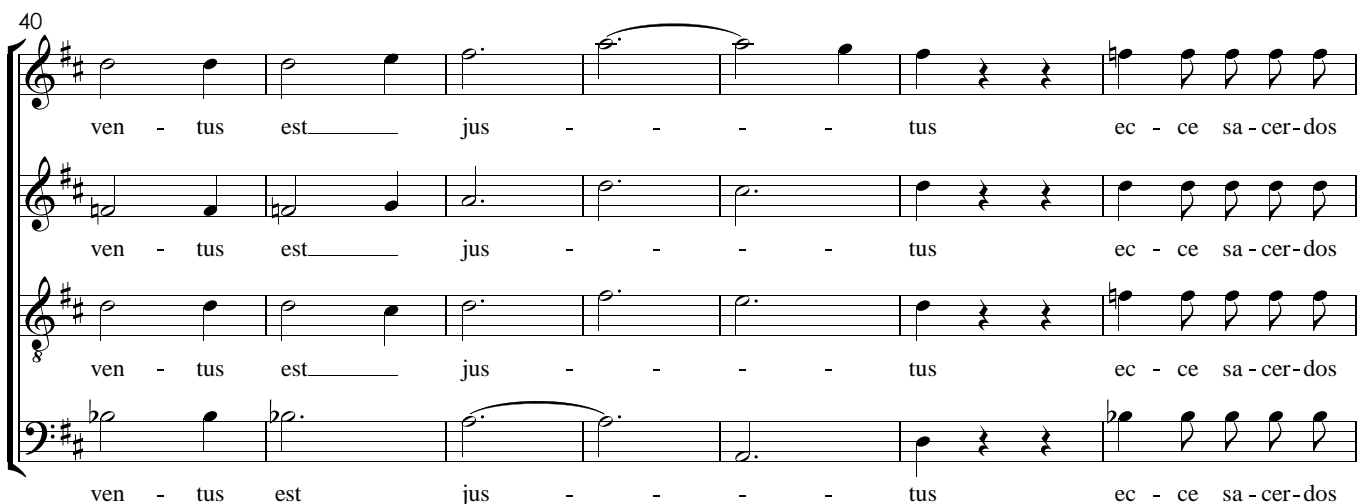

ven - tus est jus - - - tus ec - ce sa - cer - dos

ven - tus est jus - - - tus ec - ce sa - cer - dos

ven - tus est jus - - - tus ec - ce sa - cer - dos

ven - tus est jus - - - tus ec - ce sa - cer - dos

47

ma - - - gnus. 3

ma - - - gnus. 3

ma - - - gnus. 3

ma - - - gnus. 3

Ecce Sacerdos

Antiphona

Violinos I

José Maurício Nunes Garcia

Allegro moderato

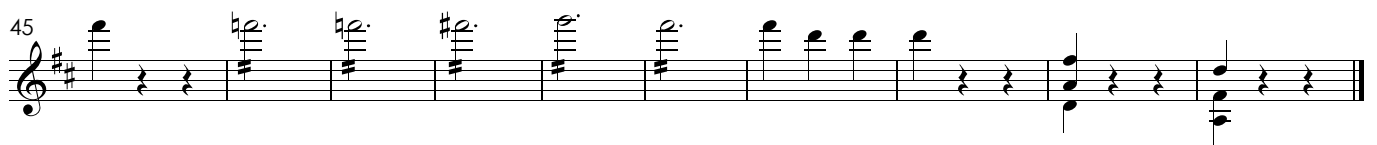
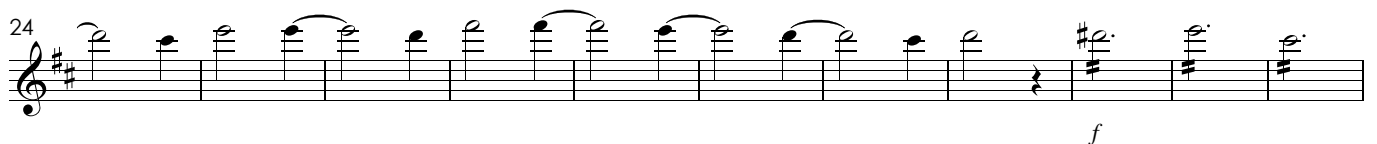
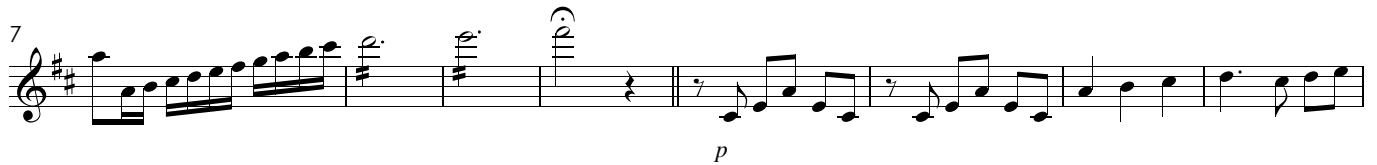

Ecce Sacerdos

Antiphona

Violinos II

José Maurício Nunes Garcia

Allegro moderato

f

11

p

18

p

25

p

32

f

44

f

Ecce Sacerdos

Antiphona

Violas

José Maurício Nunes Garcia

Allegro moderato

11

21

28

38

47

Ecce Sacerdos

Antiphona

Violoncelos

José Maurício Nunes Garcia

Allegro moderato

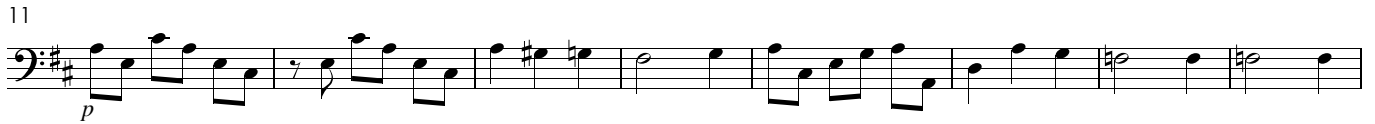
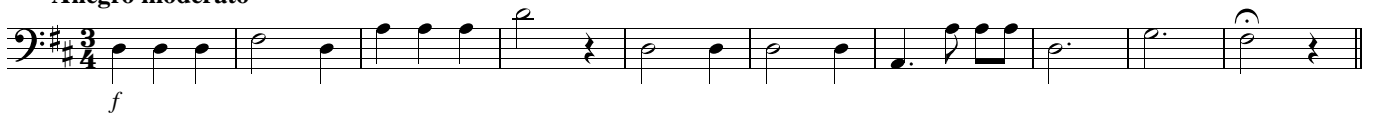

Ecce Sacerdos

Antiphona

Contrabaixos

José Maurício Nunes Garcia

Allegro moderato

11

21

31

38

47

