

Anacleto de Medeiros (1866-1907)

Misterioso

Editoração: Thadeu de Moraes Almeida

banda
(band)

Partes:

Flautim - Flauta
Requinta - Clarineta 1
Clarineta 2 - Clarineta 3
Sax Soprano - Sax Alto
Sax Tenor - Sax Barítono
Cornete 1 - Cornete 2 - Cornete 3
Trompete 1 - Trompete 2
Trombone 1 - Trombone 2 - Trombone 3
Bombardino 1 - Bombardino 2
Barítono 1 - Barítono 2
Tuba 1 - Tuba 2
Percussão

50 p.

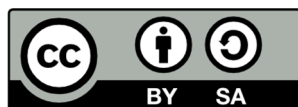

MUSICA BRASILIS

Misterioso

Dobrado

Flautim

Anacleto de Medeiros

68 *ff*

74

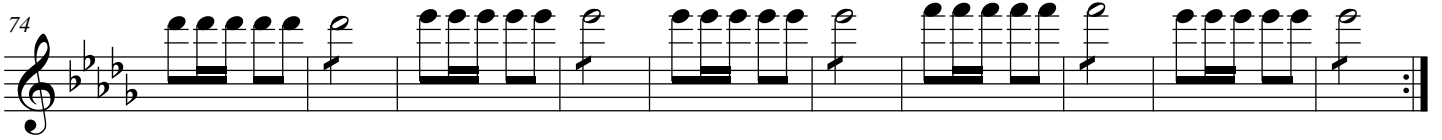

84

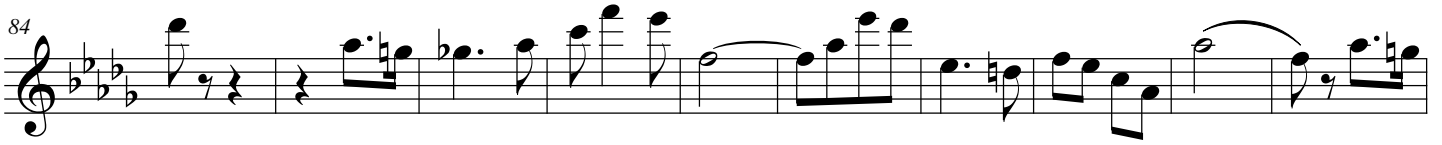

94

103 **Trio** 6

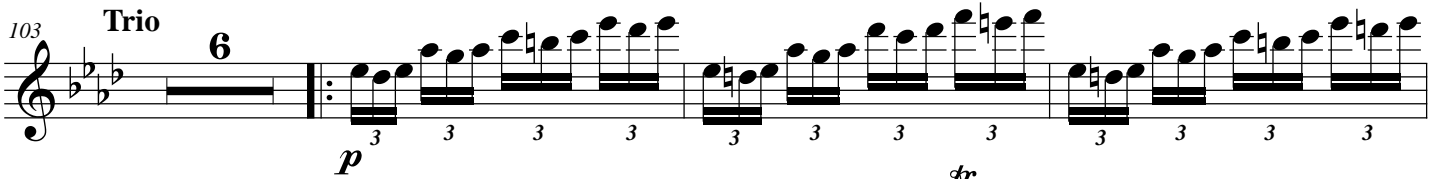

112

116

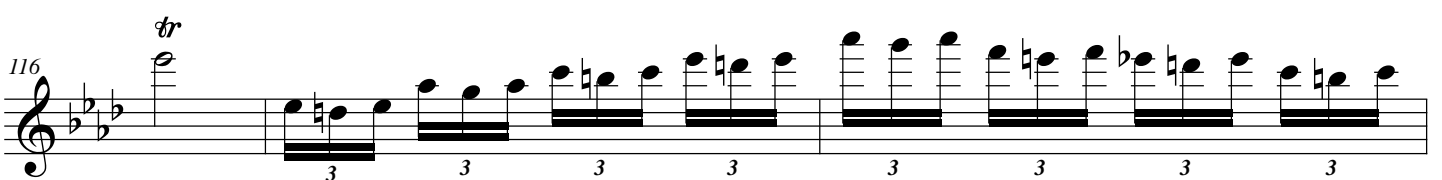

119

123

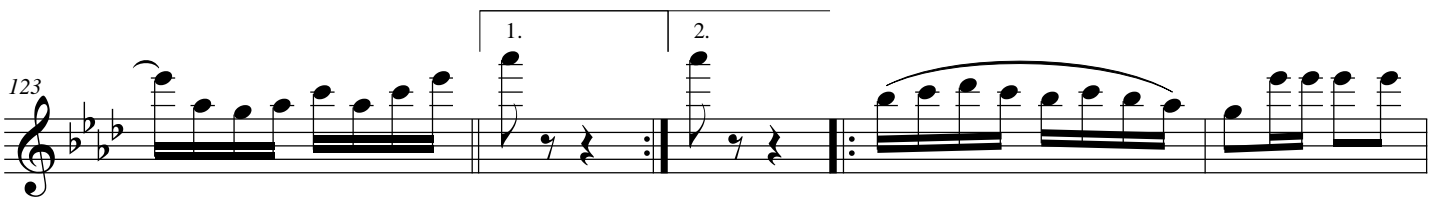

128

134

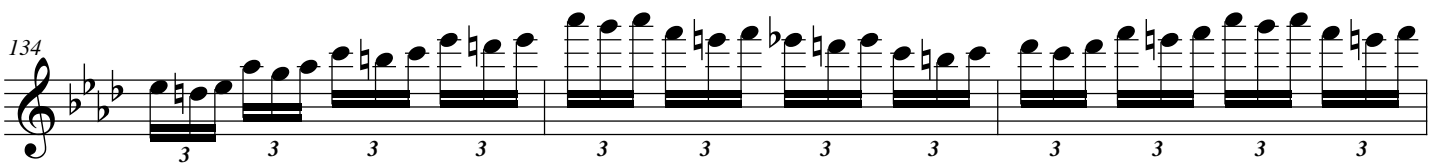

137

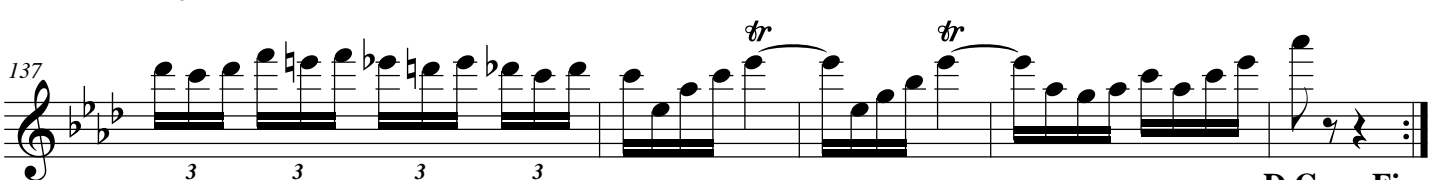

D.C. ao Fim

Misterioso

Dobrado

Flauta

Anacleto de Medeiros

ff *pp*

6 *ff*

11

17 *p*

28 1. 2.

35 3

43

51

60 1. 2.

D.S. al Coda

68 *ff*

78

87

95

103 **Trio**

6

111

115

119

122

127

134

137

D.C. ao Fim

Misterioso

Dobrado

Requinta [E \flat]

Anacleto de Medeiros

7

13

21

31

39

46

ff *pp*

ff

p

>

1. 2.

3

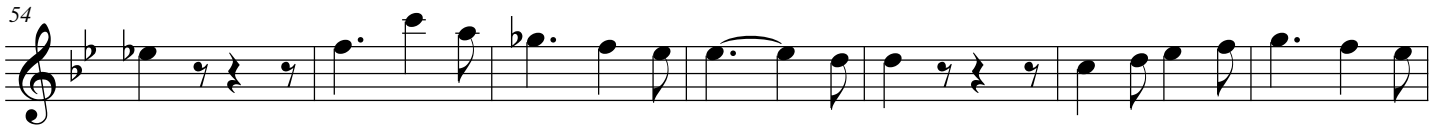

D.S. al Coda

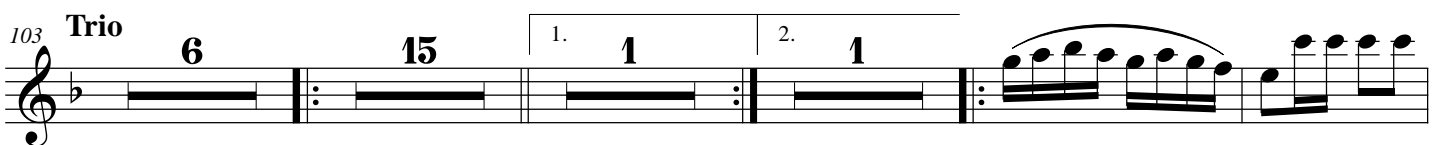
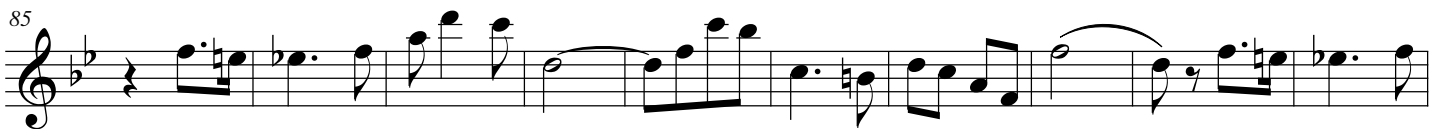
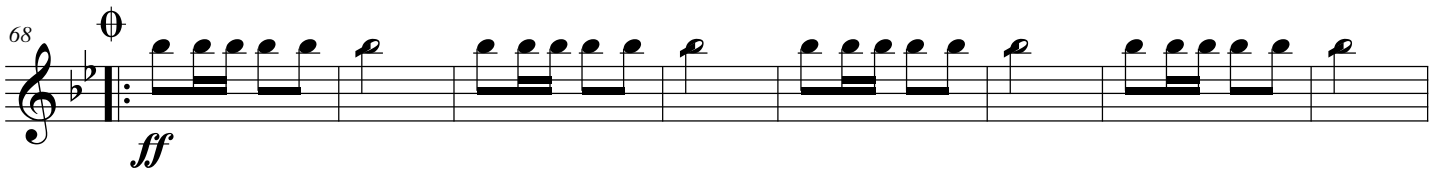

D.C. ao Fim

Misterioso

Dobrado

Clarineteta [B \flat] 1

Anacleto de Medeiros

54

61

1. 2.

D.S. al Coda

68

ff

76

84

94

Fim

103

Trio

6 15 1. 1 2. 1

128

9

D.C. ao Fim

Misterioso

Dobrado

Clarinetas [B \flat] 2

Anacleto de Medeiros

- Measures 7-12: *ff* (fortissimo).
- Measures 13-19: *p* (piano), with a section marked with a double bar line and a repeat sign.
- Measures 20-29: *p* (piano), featuring slurs and accents.
- Measures 30-38: *p* (piano), including first and second endings (1. and 2.) and a section marked with a double bar line and a repeat sign.
- Measures 46-53: *p* (piano), concluding the piece.

61

D.S. al Coda

68

ff

76

84

95

Fim

103

Trio

p

117

126

133

D.C. ao Fim

Misterioso

Dobrado

Clarineta [B \flat] 3

Anacleto de Medeiros

ff pp

7 ff

13 p

21

31 1. 2.

39 3

46

54

61 1. 2.

D.S. al Coda

68 Θ

ff

78

87

96 Fim

103 **Trio**

p

118 1. 2.

126

132

D.C. ao Fim

Misterioso

Dobrado

Sax. Soprano

Anacleto de Medeiros

6 *ff* *pp*

6 *ff*

12 *p*

20

30 *>* 1. 2.

39 3

47

55

62 1. 2.

D.S. al Coda

68 \oplus

ff

76

85

95 Fim

103 **Trio**

p

118 1. 2.

126

133

D.C. ao Fim

Misterioso

Dobrado

Sax. Alto

Anacleto de Medeiros

ff *pp*

7 *ff* §

14 *p* ⊕

23 ⊕

33 1. 2.

40 3

47

55

62 1. 2.

D.S. al Coda

68 ⊕ *ff*

78

87

97

Fim

103

Trio

ff

109

118

126

133

D.C. ao Fim

Misterioso

Dobrado

Sax. Tenor

Anacleto de Medeiros

ff

pp

7

ff

13

p

21

31

39

46

54

61

D.S. al Coda

68

ff

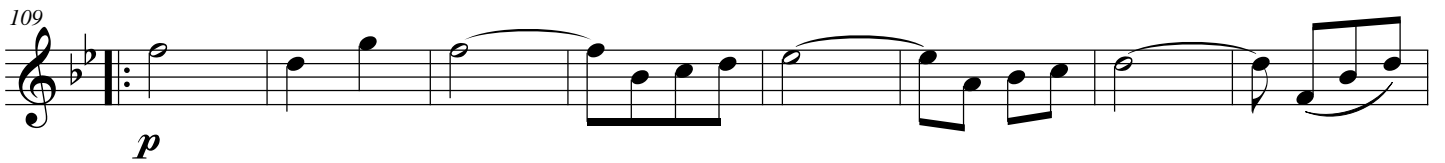
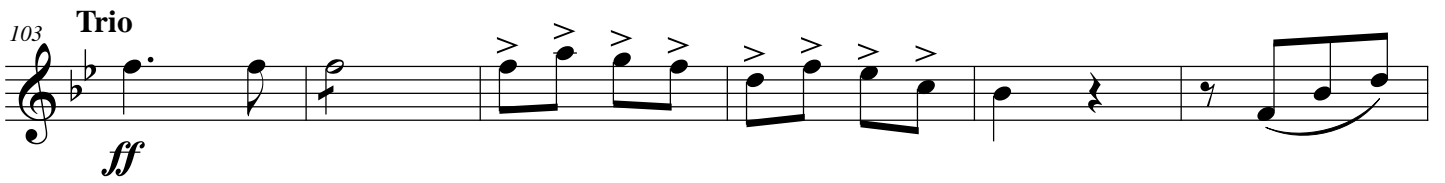

D.C. ao Fim

Misterioso

Dobrado

Sax. Barítono

Anacleto de Medeiros

ff p ff

10 p

19

27 1. 2.

35

41

47

54

61 1. 2.

D.S. al Coda

68 ff

77

86

94

103 **Trio**

114

125

136

D.C. ao Fim

Misterioso

Dobrado

Cornete E♭ 1

Anacleto de Medeiros

ff p

9 ff p

18

27 1. 2.

35

42

49

56

63 1. 2.

D.S. al Coda

68 ff

76

84

90

96

103 **Trio**

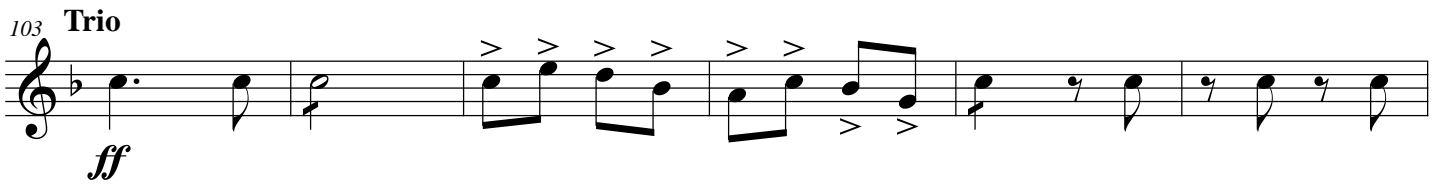

109

117

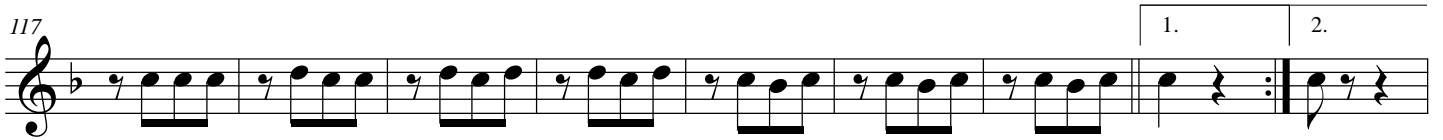

126

135

D.C. ao Fim

Misterioso

Dobrado

Cornete E \flat 2

Anacleto de Medeiros

ff *p* *ff*

10 *p*

19

28 \oplus 1. 2.

36

43

50

57

64 1. 2. **D.S. al Coda**

68 \oplus *ff*

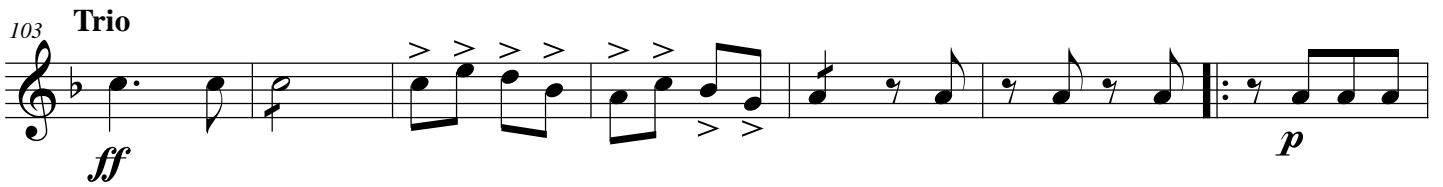

D.C. ao Fim

Misterioso

Dobrado

Cornete E♭ 3

Anacleto de Medeiros

9 *ff* *p*

17 *p*

25

33 1. 2.

40

47

54

61 1. 2. **D.S. al Coda**

68 *ff*

Misterioso

Dobrado

Trompete B \flat 1

Anacleto de Medeiros

ff *pp*

7 *ff* $\%$

13 *p*

21

31 1. 2.

39 3

46

54

61 1. 2.

D.S. al Coda

68 *ff*

78

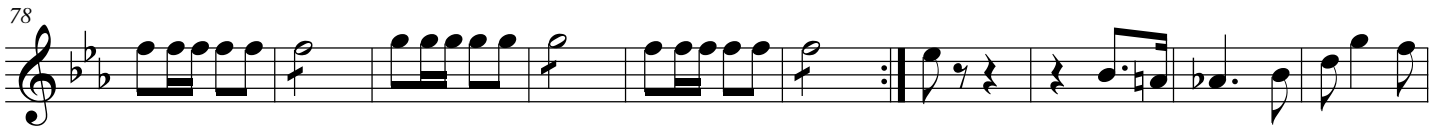

88

98

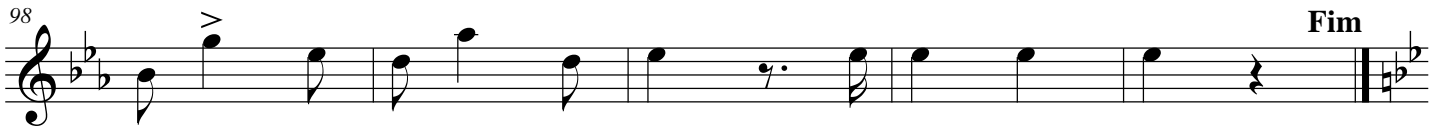

103 **Trio**

ff

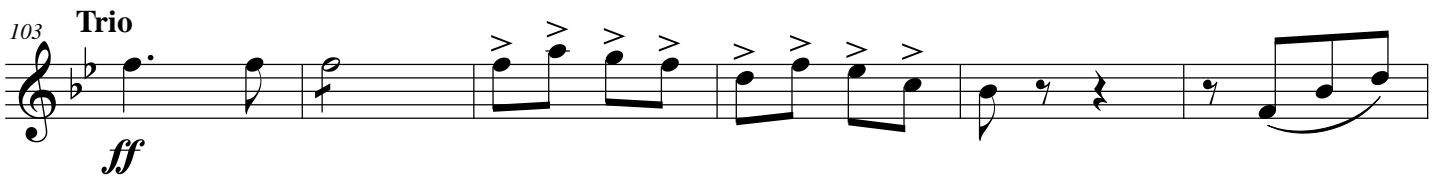

109

p

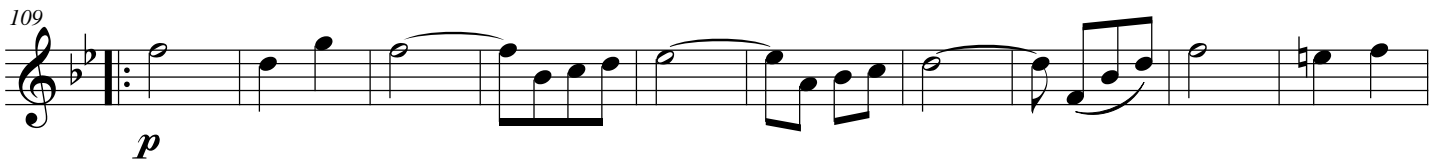

119

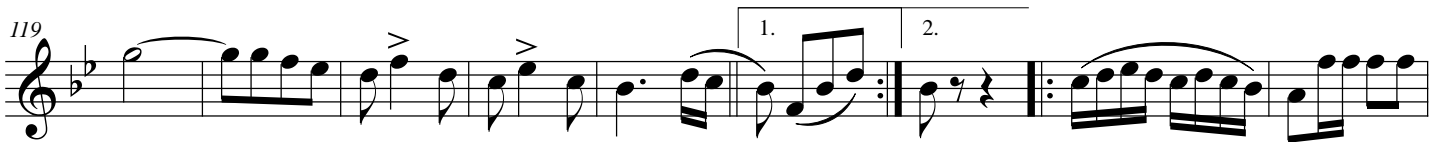

128

136

D.C. ao Fim

Misterioso

Dobrado

Trompete B \flat 2

Anacleto de Medeiros

9 *ff* *pp*

18 *ff* *p*

26 1.

34 2.

41 3.

48

56

63 1. 2.

68 *ff*

D.S. al Coda

76

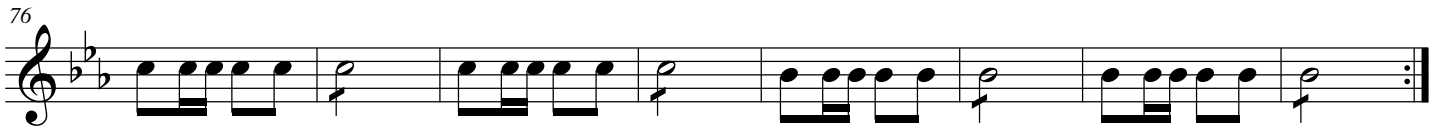

84

90

97

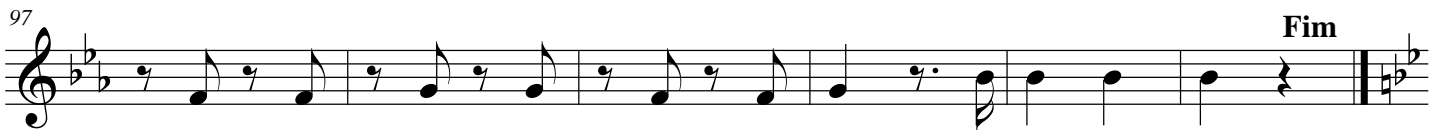

103 **Trio**

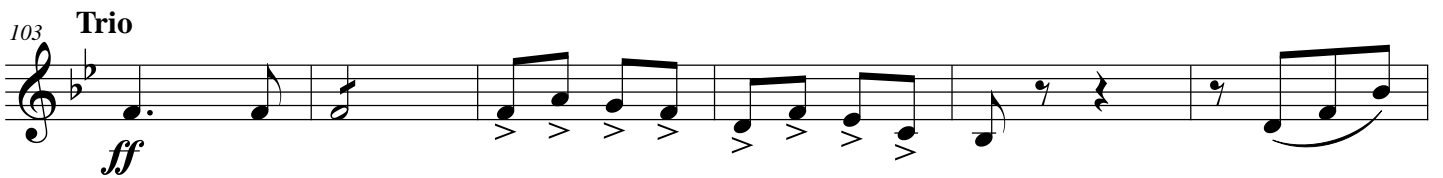

109

117

126

134

D.C. ao Fim

Misterioso

Dobrado

Trombone 1

Anacleto de Medeiros

ff *ff*

10

18 $\text{\$}$ 4 3 \emptyset

33 1. 2.

40 3

47

54

61 1. 2.

D.S. al Coda

68 \emptyset *ff*

77

85

5 3

101

Fim Trio

ff

109

120

p

1. 2.

129

136

D.C. ao Fim

Misterioso

Dobrado

Trombone 2

Anacleto de Medeiros

ff

10

18

33

40

47

54

61

68

77

ff

D.S. al Coda

www.musicabrasilis.org.br

85

5 3

97

Fim

103

Trio

ff

109

p

120

1. 2.

129

136

D.C. ao Fim

Misterioso

Dobrado

Trombone 3

Anacleto de Medeiros

ff *ff*

10

18

33

40

47

54

61

68

77

ff

D.S. al Coda

85

5 3

97

Fim

103 **Trio**

ff

109

15 1. 1 2. 1

129

9

D.C. ao Fim

Misterioso

Dobrado

Bombardino [C] 1

Anacleto de Medeiros

9

17

25

33

41

48

56

63

68

ff *p* *ff* *p* *ff* *p* *ff* *p* *ff*

D.S. al Coda

2

75

82

90

97 **Fim**

103 **Trio**
ff *p*

113

121

129

137

D.C. ao Fim

Misterioso

Dobrado

Barítono 1

Anacleto de Medeiros

9 *ff* *p* 1

18 *ff*

27 > \emptyset 1. 2.

35

41 3

48

56

63 1. 2.

D.S. al Coda

68 *ff*

77

85

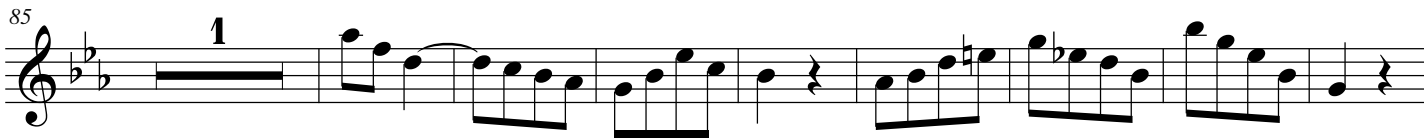

94

103 **Trio**

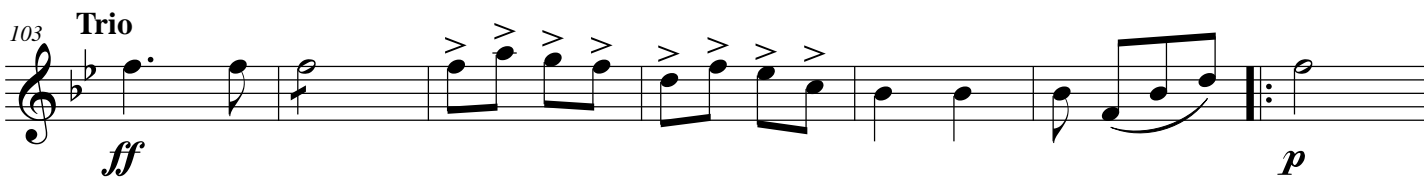

110

120

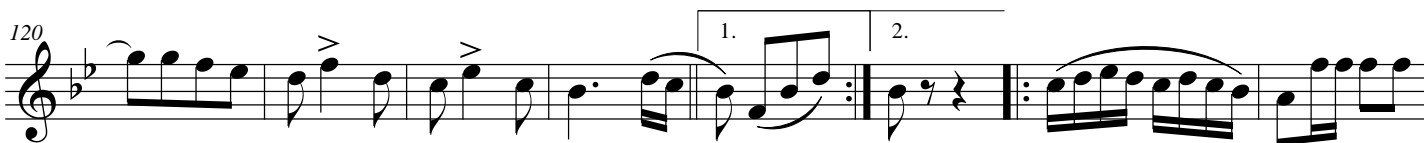

128

135

D.C. ao Fim

Misterioso

Dobrado

Barítono 2

Anacleto de Medeiros

ff

2

10

1 § 4

22

3

1. 2.

35

3

42

50

57

63

1. 2.

D.S. al Coda

68

ff

77

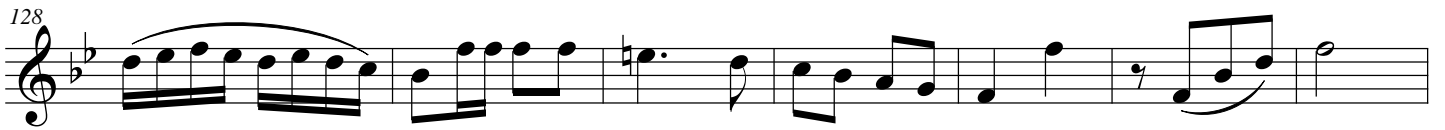
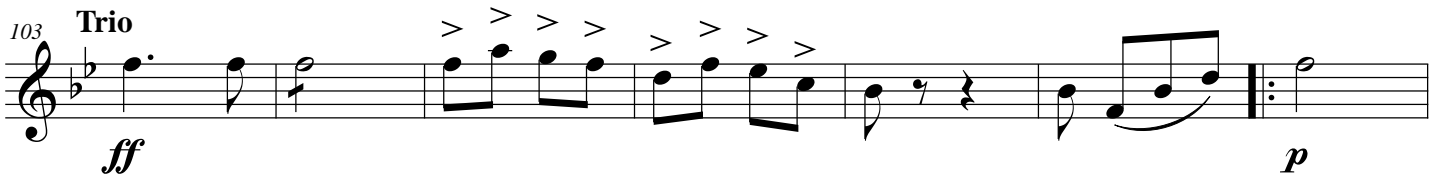
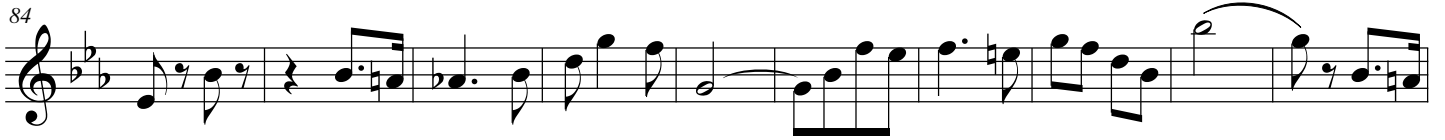

Misterioso

Dobrado

Tuba E \flat 1

Anacleto de Medeiros

9

19

28

36

43

49

56

62

68

ff *p* *ff* *p*

1. 2.

1. 2.

D.S. al Coda

78

88

97

103

Trio

112

122

133

Misterioso

Dobrado

Tuba B \flat 2

Anacleto de Medeiros

9

ff *p*

18

ff *p*

27

35

41

47

54

61

68

D.S. al Coda

ff

77

86

95

103 **Trio**

114

126

134

D.C. ao Fim

Misterioso

Dobrado

Percussão

Anacleto de Medeiros

ff

8

ff

13

p

18

13

1

1

1.

1

2.

1

35

40

45

51

57

62

1.

2.

68 Φ

8

80

2

19 Fim

103 **Trio**

4

12

121

1. 2.

126

132

4

D.C. ao Fim