

Sigismund Neukomm (1778-1858)

La blosseville

Editoração: José Alberto Pais

Revisão: Cesar Bonan

banda de música
(*wind band*)

Partes:

Flautim
Clarineta* 1
Clarineta* 2
Clarineta* 3
Fagote
Trompa
Trompete
Bumbo

*No manuscrito está indicado clarineta em dó, mas as partes desta edição são de clarineta em si bemol.

8 p.

ISMN 979-0-802306-64-6

9 790802 306646

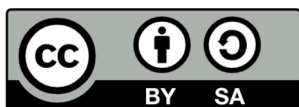

MUSICA BRASILIS

La Blosseville

Flautim

Sigismund Neukomm
(1810)

9

21

32

41

57

69

80

sf

f

tr

Fine

D.C. al Fine

La Blosseville

Clarinetta em Si \flat 1

Sigismund Neukomm
(1810)

9

20

30

39

48

58

71

82

sf *sf* *p*

f

Fine

D.C. al Fine

La Blosseville

Clarinetta em Si \flat 2

Sigismund Neukomm
(1810)

11

22

34

45

56

68

81

sf

sf

p

Fine

D.C. al Fine

La Blosseville

Clarinetta em Si \flat 3

Sigismund Neukomm
(1810)

11

22

34

45

56

68

81

sf

sf

p

f

Fine

D.C. al Fine

La Blosseville

Fagote

Sigismund Neukomm
(1810)

La Blosseville

Trompa em Fá

Sigismund Neukomm
(1810)

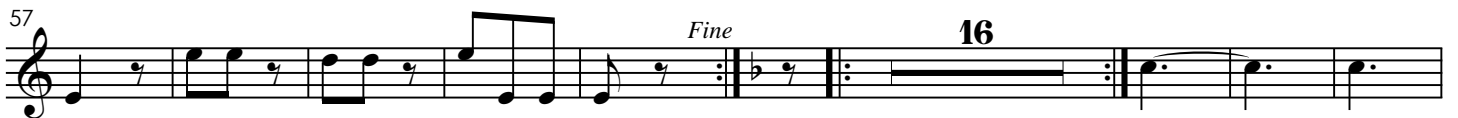

La Blosseville

Trompete em Ré

Sigismund Neukomm
(1810)

Staff 1: Measures 1-8. Rest of 1 measure.

Staff 2: Measures 9-16. Rest of 6 measures, then 16 measures, then 1 measure.

Staff 3: Measures 17-24. Rest of 6 measures, then 8 measures, then *f*.

Staff 4: Measures 25-32. Rest of 1 measure, then *Fine*, then 16 measures, then 16 measures, then *D.C. al Fine*.

La Blosseville

Bumbo

Sigismund Neukomm
(1810)

