

Raimundo Gonçalves Martins (c.1880-1948)

Rui Blás
Marcha

Editoração: Guilherme Augusto de Ávila

Instituição: Arquivo Público do Estado do Maranhão

Fundo: Acervo João Mohana

Fontes: <http://apem.cultura.ma.gov.br/acervo/items/show/1039>

clarineta, saxofone, trompa, trompete, trombone, bombardino
(*clarinet, saxophone, horn, trumpet, trombone, euphonium*)

Partes:

[Clarineta em Sib](#)

[Clarineta em Mi♭](#)

[Saxofone Alto 1](#)

[Saxofone Alto 2](#)

[Saxofone Tenor](#)

[Contrabaixo](#)

[Trompa 1 em Mi♭](#)

[Trompa 2 em Mi♭](#)

[Trompete em Sib](#)

[Trombone 1](#)

[Trombone 2](#)

[Bombardino](#)

12 p.

9 790696 509512

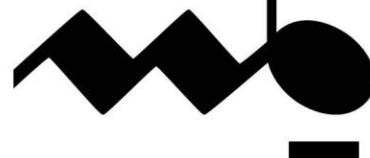
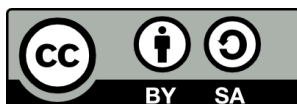

MUSICA BRASILIS

Clarinetta em Si b

Rui Blás

Marcha

Raimundo Gonçalves Martins

10

19

26

32

37

43

53

61

63

3

5

3

3

4

1.

2.

D.C. al Fine

Fim

Saxofone Alto 1

Rui Blás

Marcha

Raimundo Gonçalves Martins

11

20

27

36

43

48 Fim

Trio

53 5

61 3 3

63 4 1. 2. D.C. al Fine

Saxofone Alto 2

Rui Blás

Marcha

Raimundo Gonçalves Martins

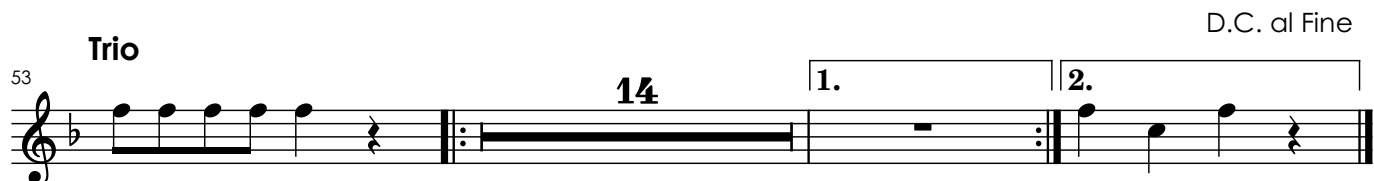
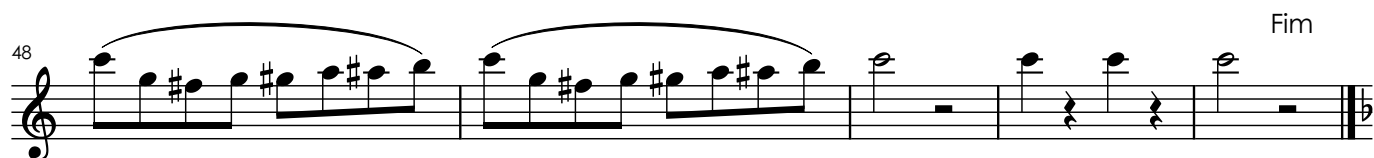
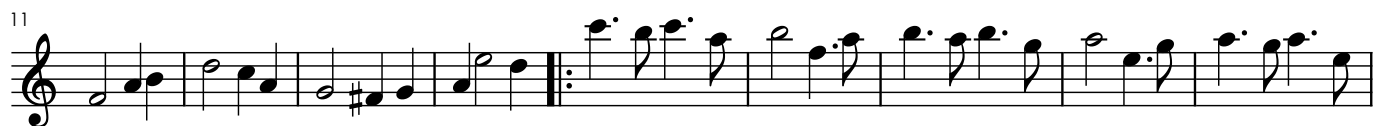

Saxofone Tenor

Rui Blás

Marcha

Raimundo Gonçalves Martins

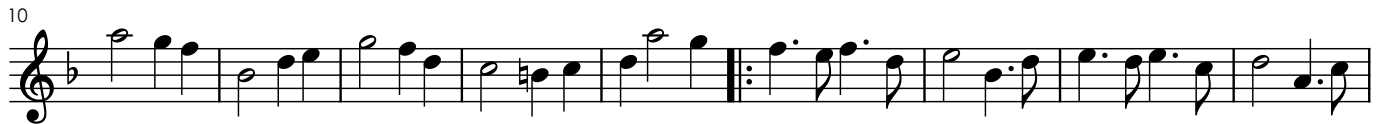

Trio

D.C. al Fine

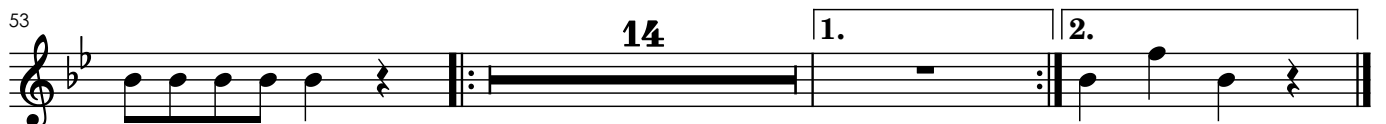

Trompa 1 em Mi b

Rui Blás

Marcha

Raimundo Gonçalves Martins

D.C. al Fine

Trompa 2 em Mi b

Rui Blás

Marcha

Raimundo Gonçalves Martins

14

20

25

30

36

43

3 Fim

Trio

53

59

66

1. 2.

D.C. al Fine

Trompete em Si b

Rui Blás

Marcha

Raimundo Gonçalves Martins

11

19

26

32

37

42

47

53

59

Fim

Trio

D.C. al Fine

1. 2.

6

Trombone 1

Rui Blás

Marcha

Raimundo Gonçalves Martins

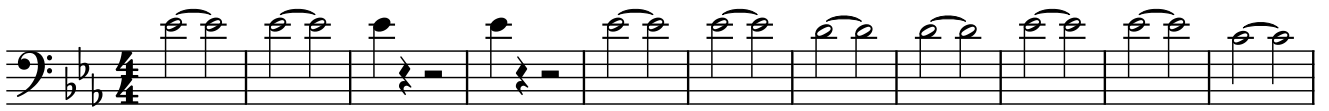

Trio

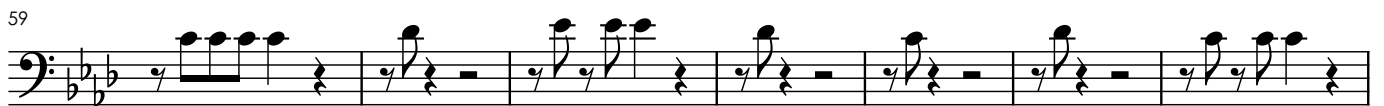

D.C. al Fine

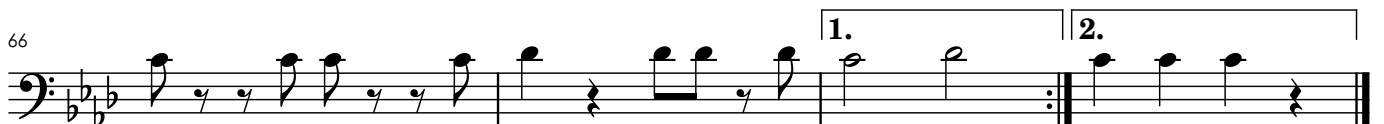

Trombone 2

Rui Blás

Marcha

Raimundo Gonçalves Martins

12

22

31

40

48

Trio

53

59

66

Bombardino

Rui Blás

Marcha

Raimundo Gonçalves Martins

11

20

28

38

45

50

Fim

Trio

53

59

ff

D.C. al Fine

66
