

Paulino Chaves (1883–1948)

Quarteto em lá maior (1915)

A06

Editoração: Thiago Rocha; Marcos Pantaleoni

quarteto de cordas
(*string quartet*)

Partes:

[Violino I – p.3](#)

[Violino II – p.15](#)

[Viola – p.27](#)

[Violoncelo – p.37](#)

43 p.

MUSICA BRASILIS

Quarteto em Lá maior

A06

Paulino Chaves

I

Maestoso

Allegro con brio

Violino I

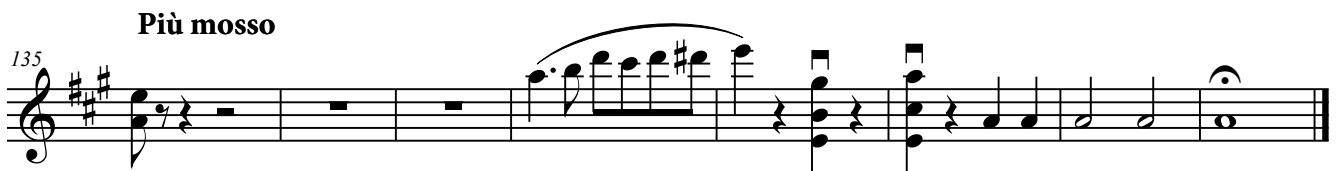

Violino I

II. Minuetto

Allegretto

143 *tr*

149 *tr*

154

159

164 *tr*

170 *rall.*

Tempo I

175 *tr*

179

VS

Trio

183 *mf* *pizz.* *pp* *cresc.*

188 *8va* *arco* *mf*

193 *pizz.* *pp* 1. 2.

III. Scherzo

Presto ma non troppo

200

211 **A**

220

230 **B**

Violino I

240 *pizz.* **G** arco

250

258

D

264

270

E

276

282

288 **F** *8va*

294 *(8va)* *rall.*

300

G **Meno mosso**

304

312

H

320

329

I **Tempo I**

336

342

348

Violino I

354

360

K
368

Animato
374

pizz. **L** *arco* *pizz.*
381

arco
ff
388

M
395

403

N **Molto animato** *8va*
410

416 *8va*

420 *(8va)*

Presto molto

424 *pizz.*

IV. Rondo/Final – Rapsódia brasileira

Tema

Mu-la-ta bo-ni-ta bo-tan-do jas-mim ca-be-lo chei-ro-so a pa-ti-chu-li

Maestoso

432 *ff* *pizz.* *f*

Allegro non troppo, ma giocoso

436 *arco* *p* *cresc.*

442 *cresc. molto* *ff*

448 **A**

Violino I

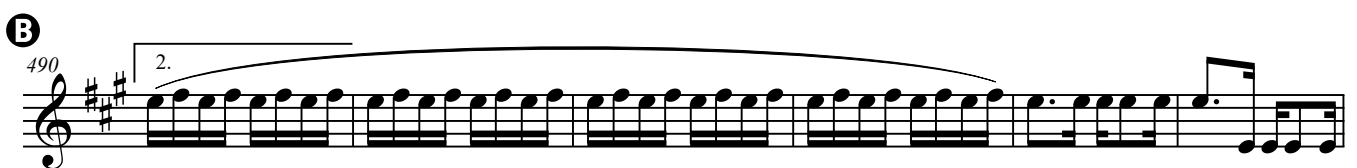

Quarteto em Lá maior

A06

Paulino Chaves

I

Maestoso

Allegro con brio

A *a tempo*
con anima

41

45

49

B

53

57

2x VS

1.

61

2.

sfz

65

68

Violino II

G

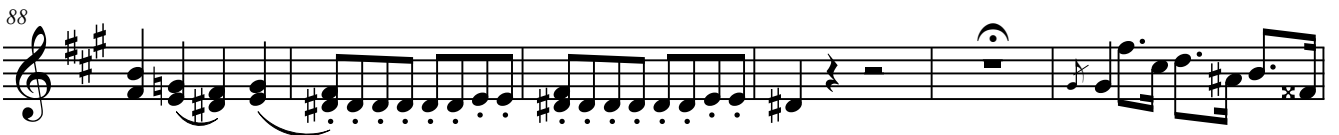

D

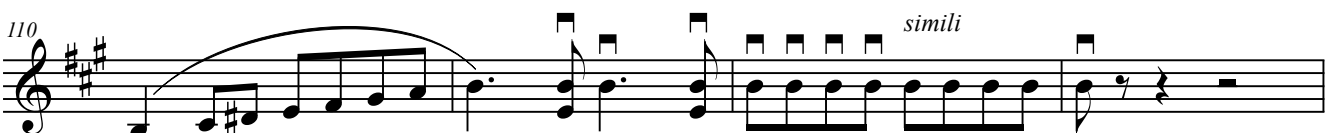
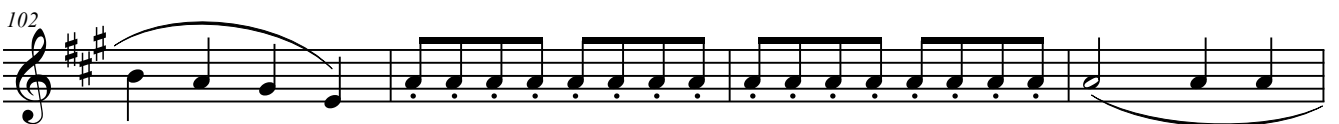

Violino II

Tempo I

Trio

III. Scherzo**Presto ma non troppo**

Violino II

**D****E****F***rall.***G** **Meno mosso**

H *arco*

320 **3**

329 **2x VS**

I **Tempo I**

336

342

J

348

354

360

K

368

Animato

374

L

381 *pizz.* *arco* *pizz.*

Violino II

388 *arco*

ff

395 

403 

M *Molto animato*

410 

416 

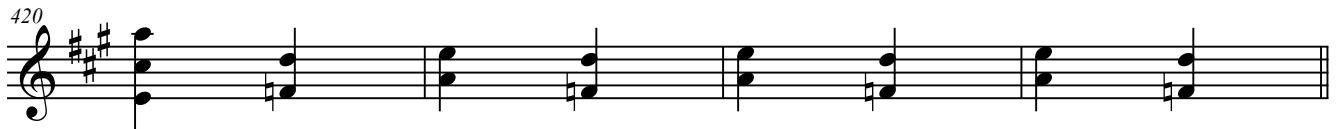
420 

Presto molto

424 
pizz.

IV. Rondo/Final – Rapsódia brasileira

Tema

Mu-la-ta bo - ni-ta bo-tan-do jas-mim ca-be-lo chei-ro-so a pa-ti-chu-li

Maestoso

432 
ff *pizz.* *f*

Allegro non troppo, ma giocoso

436 *arco*
p

440 *cresc.*

444 *cresc. molto* *ff*

448 **A**

452

456

460

464 *pizz.*
pp

468

472

Violino II

476

482

488

494

arco *pizz.*

500

con sord. **rall. molto**
arco

C Moderato assai

508

cantabile

pp

516

1.

524

2.

rall.

a tempo

530

rall. molto

536

senza sord.

Quarteto em Lá maior

A06

Paulino Chaves

I

Maestoso

f *mp* *cresc.* *ff*

7

mp *cresc.* *ff*

13

p

18

p

Allegro con brio

22

p

27

p

32

p

poco rit.

37

p

A a tempo

41 *leggiero*

45

49

B

53

57

61

65

69

73

C

77

81

Viola

85

89

D

93

97

102

106

110

E

115

120

126

Più mosso

131

II. Minuetto

Allegretto

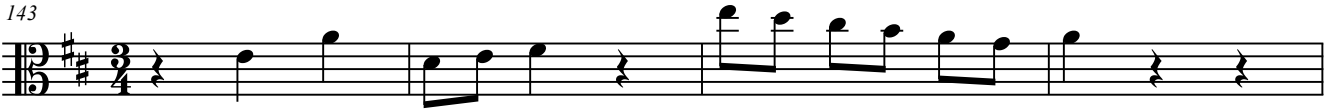

rall. Tempo I

Viola

Trio

183 *pizz.*

187 *pp* *cresc.* *arco*

191 *pizz.*

195 *mf* *arco* *pizz.* 1. 2.

III. Scherzo

Presto ma non troppo

200 **4**

209

215 **A**

221

227 **B**

Viola

233

239

245

251

257

263

269

275

281

287

293

G

D

E

F

rall.

299

G Meno mosso

304

310

316

322

328

I Tempo I

336

345

J

351

357

363

Viola

369

**Animato**

374 *pizz.*

380

386 *arco*

392

398

404

**Molto animato**

410

416

420

**Presto molto**

424 *pizz.*

Quarteto em lá maior

A06

I

Maestoso

Paulino Chaves

6

10

14

18

Allegro con brio

22

38

A a tempo
leggiero

41

45

48

51

B
53

57

61

65

72

C
76

80

Violoncelo

84

88

92

96

100

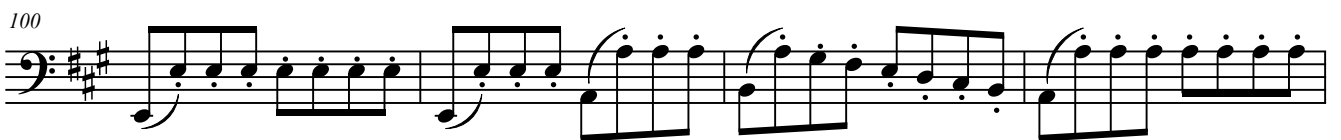

104

108

112

114

118

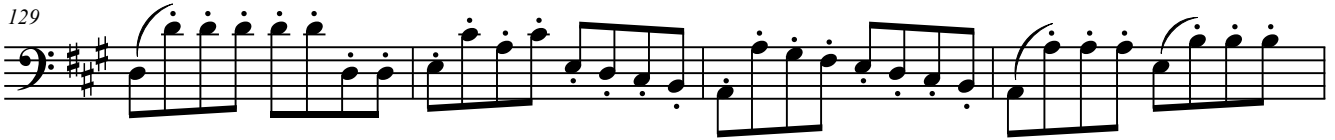
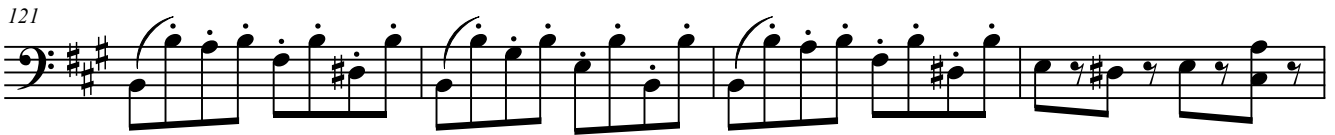

II. Minuetto

Allegretto

Violoncelo

163

167

*rall.*

171

**Tempo I**

175

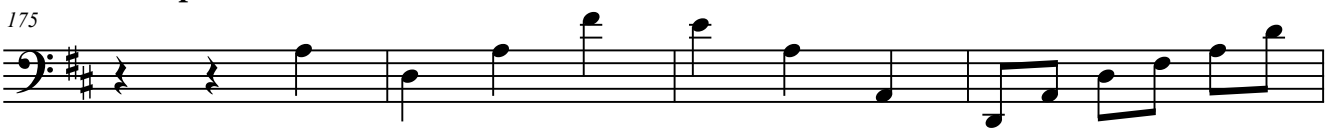

179

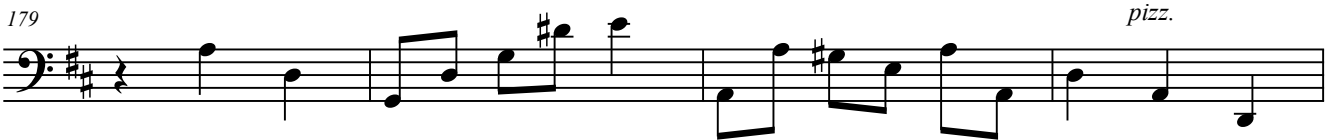
**Trio**

183

*pp*

187

*arco**p*

191

*pizz.**pp*

195

1.

2.

III. Scherzo**Presto ma non troppo****A****B****D****E**

Violoncelo

284

288

F

292

rall.

296

300

G **Meno mosso**

304

308

312

316

pizz.

H

320

arco

324

328

332 *pizz.*

Tempo I

336 **12** *arco*

351 **J** **15** **K** **6**

Animato

374 *pizz.*

378 *arco 8^{va}*

382 **L** *pizz.*

386 *arco* **ff**

390

394 **M**

398

402

Violoncelo

406

**Molto animato**

410

414

418

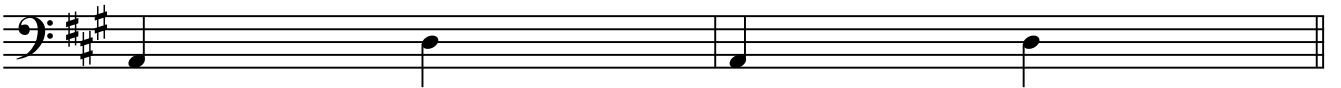

422

**Presto molto**

424

