

Paulino Chaves (1883–1948)

Missa em ré maior

Ofertório – A02.9

Dedicatória: Em honra a São Aluísio.

A02.9

Editoração: Thiago Rocha; Marcos Pantaleoni

orquestra
(*orchestra*)

Partes:

[Flauta 1 – p.1](#)

[Flauta 2 – p.5](#)

[Oboé 1 – p.9](#)

[Oboé 2 – p.13](#)

[Clarinete 1 em Sib – p.17](#)

[Clarinete 2 em Sib – p.21](#)

[Fagote 1 – p.25](#)

[Fagote 2 – p.31](#)

[Trompa 1 em Mib – p.35](#)

[Trompa 2 em Mib – p.39](#)

[Trompete 1 em Sib – p.43](#)

[Trompete 2 em Sib – p.47](#)

[Trombone 1 – p.51](#)

[Trombone 2 – p.55](#)

[Trombone 3 – p.59](#)

[Tuba – p.63](#)

[Tímpanos – p.67](#)

[Harpa – p.71](#)

[Violino 1 – p.79](#)

[Violino 2 – p.85](#)

[Viola – p.91](#)

[Violoncelo – p.97](#)

[Contrabaixo – p.105](#)

105 p.

MUSICA BRASILIS

D *accel.*

Andantino

8^{va} I.

E

I. a2

accel.

F I.

Tempo de marcia

8^{va}

a2 8^{va}

a2 **G**

83 *rall.* *rall. molto*

molto meno mosso

88

Tempo I a2 sec. *pp*

94

H

114 *pp*

119 *pp* 8^{va}

Tempo I (8^{va})

123

I

127 *pp*

K *rall.* *saliente* *pp*

135 a2

Missa em ré maior

A02.9 – Ofertório

Paulino Chaves

Molto lento a2sec.

pp

A

13 13

B

26 4 sec. 2 12
mf 8

Adagio non troppo

34 4

C

40 3 2

D *accel.*

50 p

Andantino

54 8^{va}

E a2

accel.

F

Tempo de marcia

8^{va}

73 (8^{va}) a2 8^{va}

77 (8^{va}) a2

G

rall.

rall. molto

84

molto meno mosso

88

91

94

Tempo I

a2 sec.

6 13

pp

H

114

pp

119

8va

pp

12

8

123

Tempo I

(8va)

3

I

127

pp

4

K

135

a2

rall.

saliente

pp

Missa em ré maior

A02.9 – Ofertório

Paulino Chaves

Molto lento

2 I. 7 *pp*

A

13 13

B

26 4 sec. 2 12/8 *mf*

Adagio non troppo

34 4

C

40 I. 2

46

D *accel.*

50 *p*

Andantino

54

E

58

accel.

62

F I.

66

Tempo de marcia

69

75

G

79 *a2*

Missa em ré maior

A02.9 – Ofertório

Paulino Chaves

Molto lento

12

A

13

B

26 4 sec. 2 12/8
mf

Adagio non troppo

34 4

C

40 3 2

46

D

50 *accel.*

p

54 **Andantino**

E

58

accel.

62

F

66 **3**

Tempo de marcia

69 **10**

G

79 *a2*

rall. *rall. molto*

83

molto meno mosso

88 **2**

91 **a2**
f

Tempo I **H**
94 **4** **3** **13**

117 **pp** **pp** **12** **8**

Tempo I
123 **3**

I
127 **pp**

131 **2**

K
135 **2** **pp**

Missa em ré maior

A02.9 – Ofertório

Paulino Chaves

Molto lento

I. 7

pp

A I.

13 4

19 3

B sec. 2

26 mf

Adagio non troppo

I.

34

C I.

40

I.

45

D *accel.*

50

p

54

Andantino

58

I. **4** **4** **E**

accel.

61

F

66

Tempo de marcia

69

73

G

77

2

Missa em ré maior

A02.9 – Ofertório

Paulino Chaves

Molto lento

4 7
pp

A

13 4 3 2 3

B

26 3 sec. 2 12/8
mf

Adagio non troppo

34 3

C

40 3 6

D

accell.

50 *p*

Andantino

54

Missa em ré maior

A02.9 – Ofertório

Paulino Chaves

Molto lento

4 I. *cantando coll. violoncello*

10 A

16 I. 3

23 B 3 5

31 I. 12/8

34 Adagio non troppo a2

C 40 2

73

75

a2

78

G

82

85

rall.

rall. molto

88

molto meno mosso

91

94 **Tempo I** **6** I. cantando coll. violoncello

105

111 **H** **II.**

117 **pp**

123 **Tempo I**

I 127

131

K **rall.** 135 **pp**

Missa em ré maior

A02.9 – Ofertório

Paulino Chaves

Molto lento

12

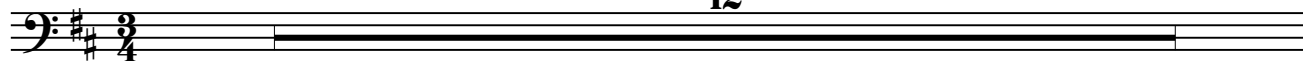

A

13 4

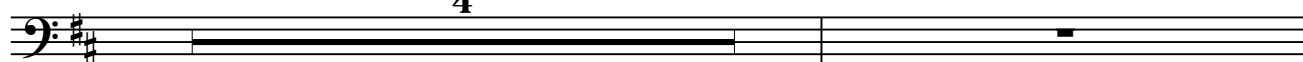

18 2 II. 2

B

26 2 12/8

Adagio non troppo

34 12/8 a2

C

40 2

44 4

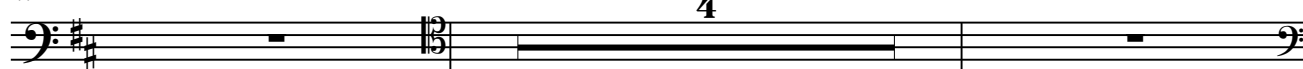

D *accel.*

50

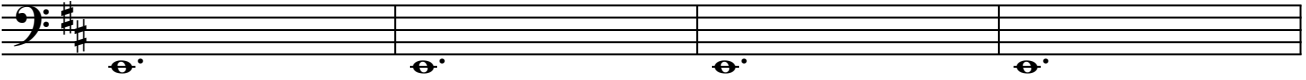

p

Andantino

54

E

58

62 *accel.*

F

66

Tempo de marcia

69

72

74 *a2*

G

78

rall.

rall. molto

82

molto meno mosso

88

Tempo I

94

H

114

Tempo I

123

128

K

rall.

135

Trompa I

Missa em ré maior

A02.9 – Ofertório

Paulino Chaves

Molto lento

I.

pp

7

A

13

10

B

26

2

12/8

Adagio non troppo

I.

34

34

C

40

I. legato

40

43

3

D *accell.* I. *marcato*

50

E *Andantino*

54

F *marcato*
a2 *accell.*

60

G

66

H *Tempo de marcia*

69

75

I

81

rall. *rall. molto*

84

2

molto meno mosso

88 *I. marcato* *I. marcato*

Tempo I

94 *pp*

108 *I.*

H

114 *saliente*

Tempo I

123 *I.*

I

127 *I. marcato*

131 *I.*

K

135 *rall.*

Trompa II

Missa em ré maior

A02.9 – Ofertório

Paulino Chaves

Molto lento

A

B

Adagio non troppo

C

D *accell.*

50 **3**

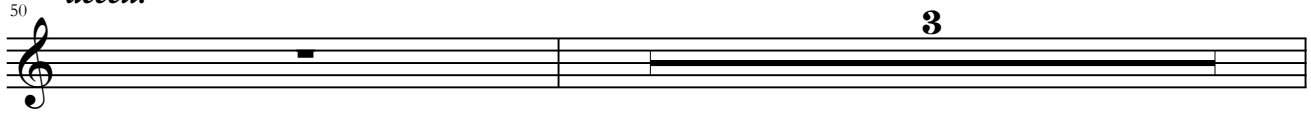

Andantino

54

E *a2 marcato*

58

accell.

62

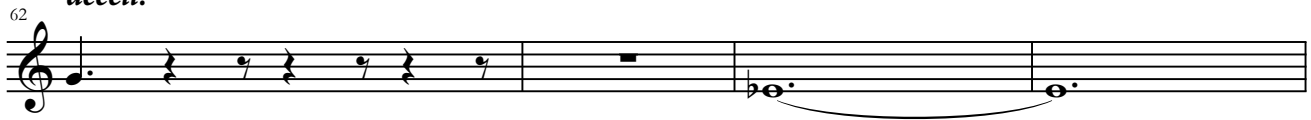

F

66

Tempo de marcia

69

74

G

78

Missa em ré maior

A02.9 – Ofertório

Paulino Chaves

Molto lento

12

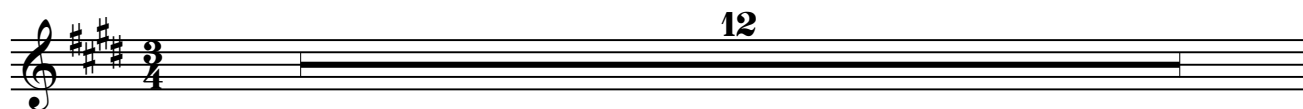

A 13 B

13 *pp* *pp*

29

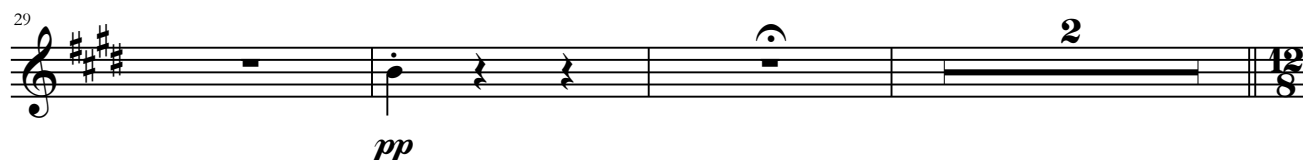

pp 2 12/8

Adagio non troppo

34 4 I.

pp

C 40

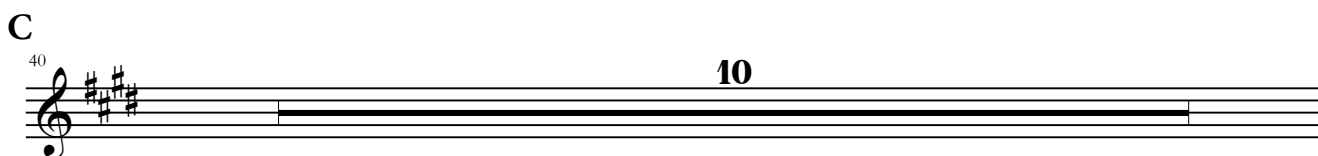

10

D *accel.* *I. marcato*

50

Andantino

54

6

E

60 *marcato*
a2 *accell.*

63 *I.*
f

F

66 *2*

Tempo de marcia

69 *a2*
ff

73

77 *energico*
con sord. *ff* *senza sord.*

G

81 *f*

85 *ben marcato* *rall.* *rall. molto*

E
60 *marcato*
a2

accel.
62

F
66

Tempo de marcia
69 a2
ff

73

77 *energico*
con sord. *ff* senza sord.

G
81 *f*

85 *ben marcato* 3 *rall.* 2 *rall. molto*

Trombone I

Missa em ré maior

A02.9 – Ofertório

Paulino Chaves

Molto lento

12

A

13

13

B

26

pp *pp* *pp* 2

12/8

Adagio non troppo

34

6

12/8

C

40

10

D

accell.

50

4

Andantino

54

6

E

60 **6**

F

66 **3**

69 **Tempo de marcia**

73

77 **2**

G

81 *f*

rall.

rall. molto

85

88 **2**

Tempo I

94

20

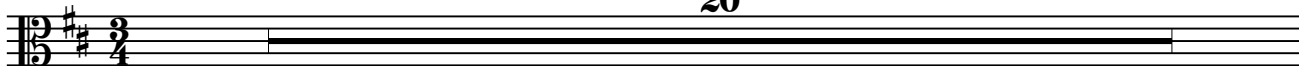

H

114

9

Tempo I

123

4

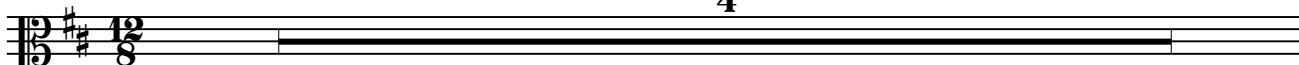

I

127

8

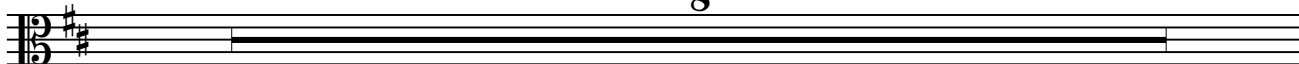

K

135

3

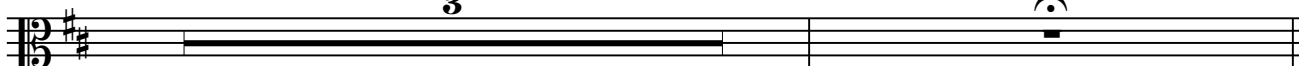

Missa em ré maior

A02.9 – Ofertório

Paulino Chaves

Molto lento

12

A

13

13

B

26

pp *pp* *pp*

2

12/8

Adagio non troppo

34

6

C

40

10

D

50

4

Andantino

54

6

E
60 **6**

F
66 **3**

69 **Tempo de marcia**

73

77 **2**

G
81 *f*

85 *rall.* *rall. molto*

88 **2**

Tempo I

94

20

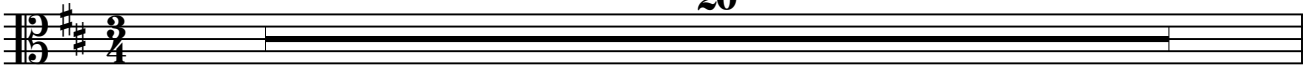

H

114

II.

2

5

pp

Tempo I

123

4

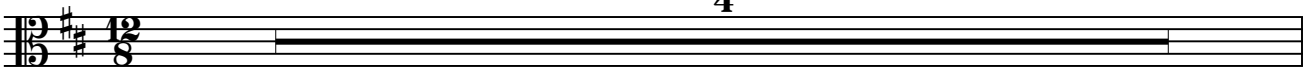

I

127

8

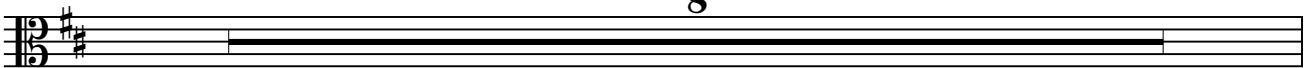

K

135

3

5

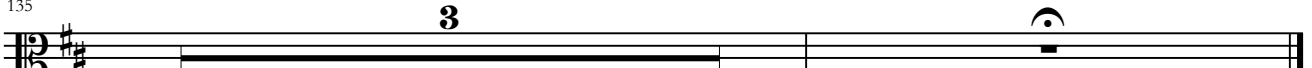

E
60 **6**

F
66 **3**

69 **Tempo de marcia** III.

73

77 **2**

G
81

85 *rall.* *rall. molto*

88 **molto meno mosso**

Tempo I

94

20

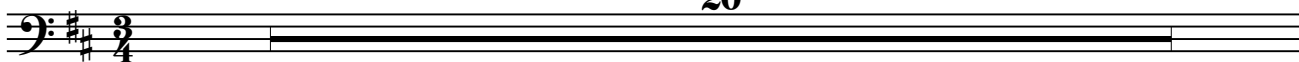

H

114

III.

2

5

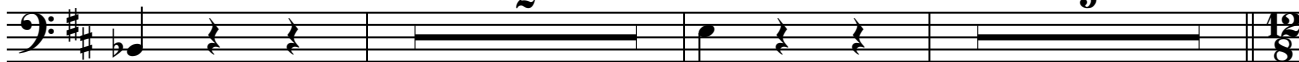

pp

Tempo I

123

4

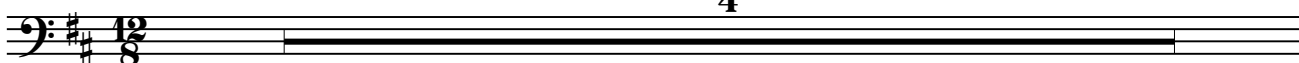

I

127

8

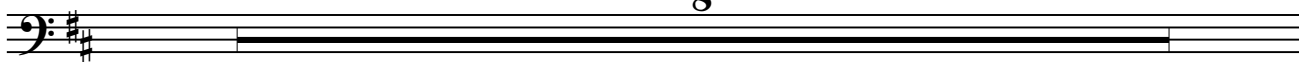

K

135

3

E
60 **6**

F
66 **3**

69 **Tempo de marcia**

73

77 **2**

G
81

85 *rall.* *rall. molto*

88 **molto meno mosso**

Tempo I

94

20

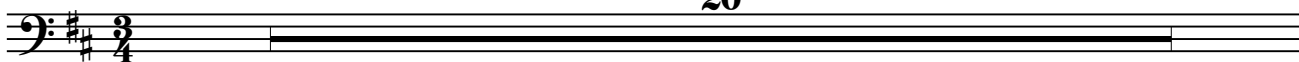

H

114

2

5

pp

Tempo I

123

4

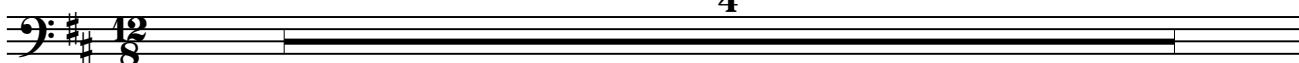

I

127

8

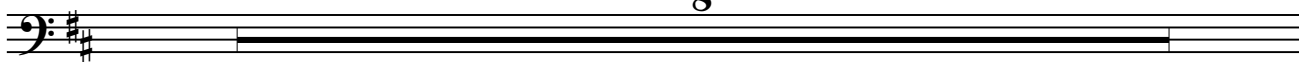

K

135

3

5

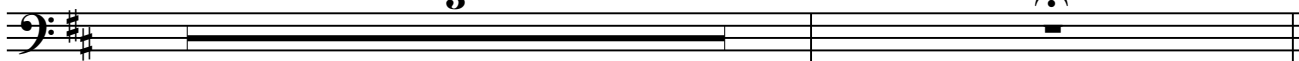

Tímpanos

Missa em ré maior

A02.9 – Ofertório

Paulino Chaves

Molto lento

quasi niente

col. oboi

pp **7**

A

13

3 *pp*

20

2 *pp*

B

26

p *mf* *pp* **12**
8

Adagio non troppo

34

2 *p* *mf* *pp*

C

40

2 *p* *mf* *pp* **7**

D

accel.

50

4 *p* *mf* *pp*

Andantino

54 6

E *marcato* *accel.*

60 *ppp*

F

65

Tempo de marcia

69 7

G

80

rall. *rall. molto*

84

molto meno mosso

88 2

91 2

94 **Tempo I** *quasi niente* col. oboi

2

pp

101 **H**

13

5

pp

12

123 **Tempo I**

12

I

127

131

K *quasi niente* *rall.* *apenas murmúrio*

135

pp

Harpa

Missa em ré maior

A02.9 – Ofertório

Paulino Chaves

Molto lento

A

B

Adagio non troppo

34

6

6

C

40

3

4

4

4

4

8^{va}

45

3

4

4

4

4

8^{va}

D

accel.

50

4

4

Andantino

54

2

4

4

4

4

8^{va}

E

58

64

glissando

F
66

Tempo de marcia

69

71

glissando

75

glissando

77

agitato

ff

4

79

G

glissando

glissando

83

glissando

rall.

rall. molto

88

p

molto meno mosso

91

pp

94

Tempo I
harm.

3 13

3 13

H

114

7 7

121

glissando

ppp

123

Tempo I

3 3

I

127

muito igualmente e saliente

129

131

133

K

135

rall.

8va

Missa em ré maior

A02.9 – Ofertório

Paulino Chaves

Molto lento
con sord.

Violinos I

Violino I div

pp

pp

A

13

Vln I

Vln I div

pizz.

arco

18

Vln I

Vln I div

2

2

B

26

Vln I

Vln I div

pizz.

arco

2

2

Adagio non troppo

34

Vln I

Vln I div

C

40

Vln I

Vln I div

pp

D

45

Vln I

Vln I div

senza sord. **4**

accel.
senza sord. **4**

Andantino

54

Vln I

Vln I div

E

58

Vln I

Vln I div

p

accel.

62

Vln I

Vln I div

F

66

Vln I

Vln I div

Tempo de marcia

marcato

69

Vln I

Vln I div

8va

73

Vln I

Vln I div

8va

G

77

Vln I

Vln I div

8va

84 *8va* *8va* *rall.* *non legato* *rall. molto*

Vln I

Vln I div

non legato

molto meno mosso

88

Vln I

Vln I div

pp

pp

Tempo I
con sord.

94

Vln I

Vln I div

pp

pp

pizz.

110

Vln I

Vln I div

arco

H

114

Vln I

Vln I div

pp

pp

119

Vln I

pp

Vln I div

pp

Measures 119-122. Vln I and Vln I div parts. Dynamics: *pp*. Includes hairpins and a repeat sign at the end.

Tempo I

123

Vln I

Vln I div

Measures 123-126. Vln I and Vln I div parts. Tempo I. Includes hairpins.

I

127

Vln I

Vln I div

Measures 127-130. Vln I and Vln I div parts. Section I. Includes hairpins.

131

Vln I

Vln I div

Measures 131-134. Vln I and Vln I div parts. Includes hairpins.

K

rall.

135

Vln I

pp

Vln I div

pp

Measures 135-138. Vln I and Vln I div parts. Section K. Tempo: *rall.* Dynamics: *pp*. Includes hairpins and a repeat sign at the end.

Missa em ré maior

A02.9 – Ofertório

Paulino Chaves

Molto lento
con sord.

Violinos II

Violino II div

pp
con sord.

pp
con sord.

7

7

A

Vln II

Vln II div

13

pizz.

arco

2

18

Vln II

Vln II div

2

2

B

Vln II

Vln II div

26

pizz.

arco

2

12/8

pizz.

arco

2

12/8

Adagio non troppo

34

Vln II

Vln II div

C

40

Vln II

Vln II div

pp

D *accell.*
senza sord.

45

Vln II

Vln II div

4

senza sord.

4

Andantino

54

Vln II

Vln II div

E

58

Vln II

Vln II div

p

accell.

p

F

63

Vln II

Vln II div

Tempo de marcia

marcato

8va -----

69

Vln II

Vln II div

72

Vln II

Vln II div

75

Vln II

Vln II div

G

77

Vln II

Vln II div

84

Vln II

Vln II div

86

rall. *non legato* *rall. molto*

Vln II

Vln II div

non legato

molto meno mosso

88

Vln II

Vln II div

pp

pp

Tempo I
con sord.

94

Vln II

Vln II div

pp

pp

110

Vln II

Vln II div

H

pp 3

pizz.

117

Vln II

pp 3 arco 3 3 *pp*

Vln II div

pp 3 3 *pp*

Tempo I

123

Vln II

Vln II div

I 127

Vln II

Vln II div

131

Vln II

Vln II div

K₃₅ *rall.*

Vln II

pp

Vln II div

pp

Viola

Missa em ré maior

A02.9 – Ofertório

Paulino Chaves

Molto lento
con sord. 4 pizz. 7

Violas

Viola div

A
13 *sentito* arco

Vla

Vla div

18 2

Vla

Vla div

B
26 pizz. arco 2 12/8

Vla

Vla div

Adagio non troppo

34

Vla

Vla div

C

40

Vla

Vla div

pp

pp

accl.
D senza sord.

45

Vla

Vla div

4

4

senza sord.

Andantino

54

Vla

Vla div

E

58

Vla

Vla div

p

p

accel.

62

Vla

Vla div

F

66

Vla

Vla div

Tempo de marcia

69

marcato

Vla

marcato

Vla div

73

Vla

Vla div

76

8va ----- **G**

Vla

Vla div

rall. *rall. molto*

82

Vla

Vla div

molto meno mosso

88

Vla

Vla div

pp

pp

Tempo I

94

Vla

Vla div

con sord. **6** pizz. **7** *sentito arco*

con sord. **6** pizz. **7** *sentito arco*

110

Vla

Vla div

H

114

Vla

Vla div

pizz. arco saliente

pizz. arco saliente

119

Vla

Vla div

Tempo I

123

Vla

Vla div

I

127

Vla

Vla div

131

Vla

Vla div

K

rall.

135

Vla

Vla div

pp

Missa em ré maior

A02.9 – Ofertório

Paulino Chaves

Molto lento
senza sord.

3 *cantando*

Violoncelos

con sord. **3** pizz.

Violoncello div

A

10

Vc

Vc div

16

Vc

arco

Vc div

B

25

Vc

pizz. arco senza sord.

Vc div

Adagio non troppo

34

Vc

Vc div

pizz. arco

C

39

Vc

Vc div

D *accell.* 4

45

Vc

Vc div

4

E

Andantino

54

Vc

Vc div

< < > *p*

accell.

61

Vc

Vc div

F

66

Vc

Vc div

Tempo de marcia
marcato

69

Vc

Vc div

marcato

72

Vc

Vc div

75

Vc

Vc div

G

78

Vc

Vc div

82

Vc

Vc div

85

Vc

Vc div

rall. *non legato* *rall. molto*

pizz.

molto meno mosso

88

Vc

Vc div

arco *arco* *p*

Tempo I

94

Vc

Vc div

senza sord. *misterioso*

con sord. *pizz.*

104

Vc

Vc div

H

110

Vc

Vc div

116

Vc

Vc div

Tempo I

I

123

Vc

Vc div

pizz.

arco

128

Vc

Vc div

K

rall.

135

Vc

Vc div

pp

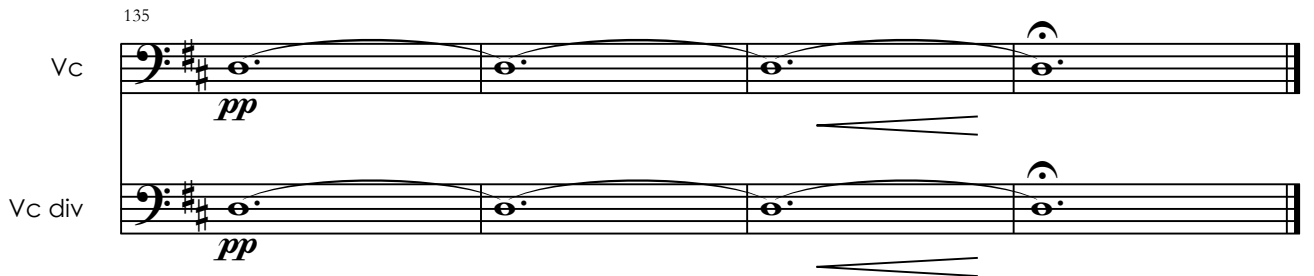

Missa em ré maior

A02.9 – Ofertório

Paulino Chaves

Molto lento

12

A

13

12

B

26

Adagio non troppo

34

pizz.

C

40

2

arco

45

D

accell.

50

4

83 *pizz.* *rall.* *rall. molto*

88 *molto meno mosso* *arco* *arco*

94 **Tempo I** 20

H

114

123 **Tempo I** *pizz.*

I

127 *arco*

130

K

135 *rall.* *pp*