

Paulino Chaves (1883–1948)

Missa em ré maior

Hino a São Aluísio

A02.4

Dedicatória: Em honra a São Aluísio.

Editoração: Thiago Rocha; Marcos Pantaleoni

Partes:

[Flauta 1 – p.1](#)

[Flauta 2 – p.5](#)

[Oboé 1 – p.9](#)

[Oboé 2 – p.13](#)

[Clarinete 1 em Sib –
p.17](#)

[Clarinete 2 em Sib –
p.21](#)

[Fagote 1 – p.25](#)

[Fagote 2 – p.29](#)

[Trompa 1 em Fá –
p.35](#)

[Trompa 2 em Fá –
p.39](#)

[Trompete 1 em Sib –
p.43](#)

[Trompete 2 em Sib –
p.47](#)

[Trombone 1 – p.51](#)

[Trombone 2 – p.53](#)

[Trombone 3 – p.55](#)

[Tuba – p.57](#)

[Tímpano – p.59](#)

[Harpa – p.63](#)

[Violino I – p.67](#)

[Violino II – p.71](#)

[Viola – p.75](#)

[Violoncelo – p.79](#)

[Contrabaixo – p.83](#)

85 p.

MUSICA BRASILIS

Missa em ré maior

A02.4 – Hino a São Aluísio

Paulino Chaves

Allegro energico *8^{va} marcato*

2 3 3 3 3 3 *sfz* 8

14 3 3 3 3 3

22 *8^{va}* 3 3 3

28 3 3 1.

Tempo I *8^{va}*

34-38 5

42 *p* *ff* 3 3

50 *8^{va} marcato* 3 3 2

57 *I. cantando*

62 *ff*

73

79

85 *sec sec*

Detailed description of the musical score: The score is written for Flute I in treble clef. The key signature is two sharps (F# and C#). The piece is marked 'I. cantando'. The score consists of five staves of music. The first staff (measures 57-61) contains several triplet patterns. The second staff (measures 62-66) begins with a dynamic marking of *ff* and includes a 7-measure rest. The third staff (measures 67-72) continues with triplet patterns. The fourth staff (measures 73-78) also features triplet patterns. The fifth staff (measures 79-85) concludes with triplet patterns and a final phrase marked 'sec sec'.

Missa em ré maior

A02.4 – Hino a São Aluísio

Paulino Chaves

Allegro energico *8^{va}*-----
marcato

2 8

14

22 *8^{va}*-----

28 1.

34-38 **Tempo I** *8^{va}*-----
5

43 *p* ----- *ff*

50 *8^{va} marcato*

2

57

3 3 3 3 3 3

62

ff 7 3 3

73

3 3 3 3

79

3 3 3 3

85

3 3 3 3 3 3 3 *sec sec*

Oboé I

Missa em ré maior

A02.4 – Hino a São Aluísio

Paulino Chaves

Allegro energico

2 *marcato* 3 3 *sfz* 7

13 3 6

22

28 1.

34-38 **Tempo I** 5

42 *p* 3 *ff* 3

49 *marcato*

55

62

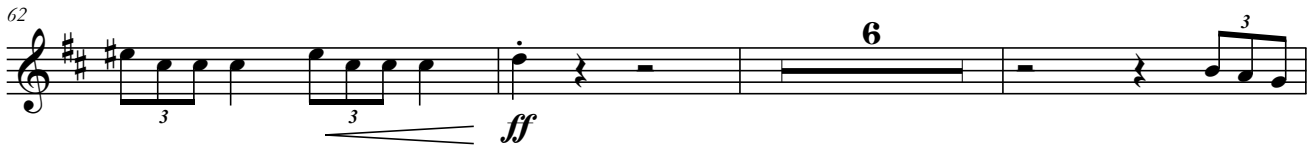

71

79

85

Missa em ré maior

A02.4 – Hino a São Aluísio

Paulino Chaves

Allegro energico

marcato

2 3 3 7 *sfz*

13

3 6

22

28

Tempo I

34-38

5

42

p 3 *ff*

49

marcato

55

3 2. 3 2 3 3

62

3 3 6 *ff* 3

71

3 3 3

79

3

85

3 3 3 3 *sec sec*

Clarinete I

Missa em ré maior

A02.4 – Hino a São Aluísio

Paulino Chaves

Allegro energico *marcato*

2

6

14

22

27

32

38

Tempo I

42

p *ff* *pp* *cresc. poco a poco*

50

marcato

56

I. cantando

62

ff *pp*

68

3

74

3

80

3

86

3

Missa em ré maior

A02.4 – Hino a São Aluísio

Paulino Chaves

Allegro energico

2 *marcato* 3 3 3 3 3 3

8 3 3

14

20 3 3 3

26 3

32 1. **Tempo I** 3 3

38 3 3 3 3

44 *p* *ff* *pp* *cresc. poco a poco* 3 3

50 *marcato* 3 3

55

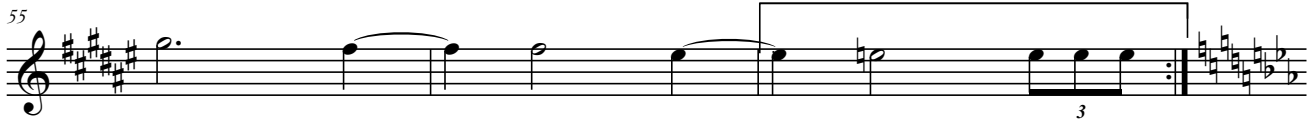

58

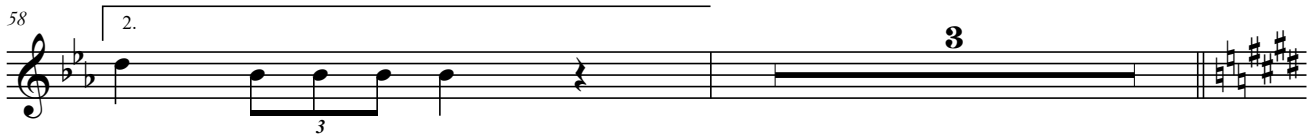

62

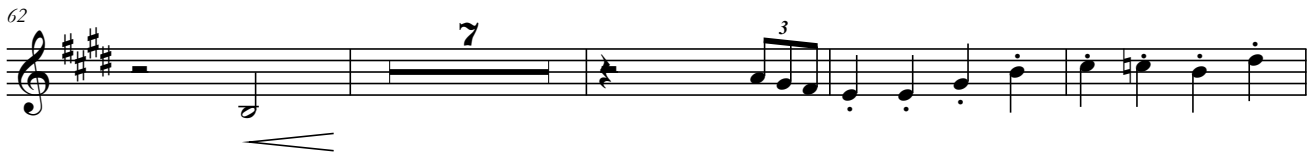

73

78

83

87

Missa em ré maior

A02.4 – Hino a São Aluísio

Paulino Chaves

Allegro energico *marcato*

2

3 3 3 3 3 *sfz*

8

14 *non legato*

20

26

32 **Tempo I**

38

44 *p ff pp cresc. poco a poco*

50 *marcato*

55 I. *marcato*
f

60 *ffpp*

66

72

78

84

Missa em ré maior

A02.4 – Hino a São Aluísio

Paulino Chaves

Allegro energico

marcato

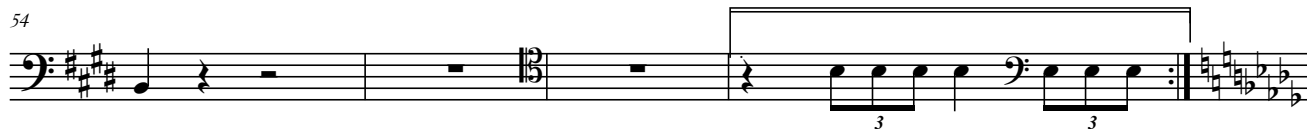
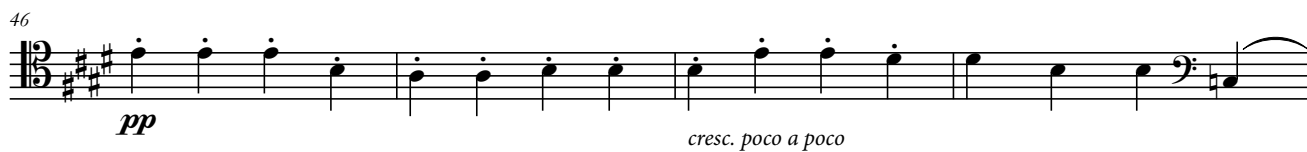
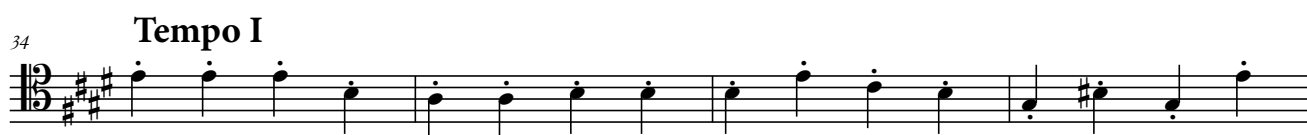
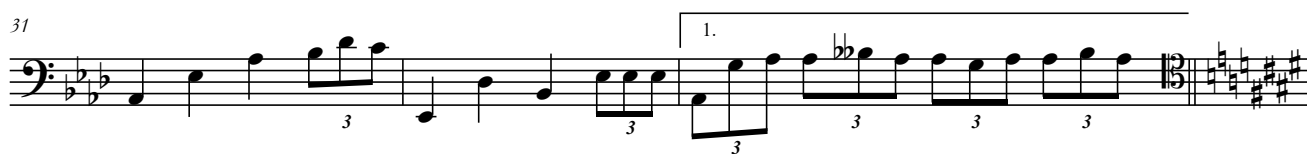

58

2.

3

3

3

3

3

3

62

3

3

ff pp

3

66

3

3

3

3

70

3

3

3

3

3

3

3

3

73

3

3

3

3

3

3

3

3

3

3

76

3

3

3

3

3

3

3

3

3

3

81

3

3

3

3

3

3

3

86

3

3

3

3

3

3

3

3

3

3

Trompa I

Missa em ré maior

A02.4 – Hino a São Aluísio

Paulino Chaves

Allegro energico

Tempo I

49

2

58

I. *cantando*

2.

ff pp

64

71

79

85

Trompa II

Missa em ré maior

A02.4 – Hino a São Aluísio

Paulino Chaves

Allegro energico

Tempo I

34-36

3

42

3

p *ff*

49

55-56

2

3

2.

3

62

ff

6

3

73

78

83

87

Missa em ré maior

A02.4 – Hino a São Aluísio

Paulino Chaves

Allegro energico

16

1.

Tempo I

4

p ——— 3 ——— ff

marcato

ff

57

3 2. 3 *ff*

64-70

7 7 3 3

81

3 3 3 3 3

86

3 3 3

Missa em ré maior

A02.4 – Hino a São Aluísio

Paulino Chaves

Allegro energico

16

22

27

32

Tempo I

38

42

47

52

marcato

ff

57

3 2.

62

ff 7 7 3

79

3 3 3

84

3

87

3 3

Missa em ré maior

A02.4 – Hino a São Aluísio

Paulino Chaves

Allegro energico

2 16

sfz

22

28

1.

34-38

Tempo I

5

42

p *ff*

5

51

1. marcato

3

58

3 17

ff

81

2

3

86

3

Missa em ré maior

A02.4 – Hino a São Aluísio

Paulino Chaves

Allegro energico

2 16

sfz

22

28

34-38

Tempo I

5

42

p *ff*

51

1. marcato

58

ff

81

86

Missa em ré maior

A02.4 – Hino a São Aluísio

Paulino Chaves

Allegro energico III. 16

22

28-29

Tempo I 5

42

p *ff*

51

58

f *ff*

81

86

Tuba

Missa em ré maior

A02.4 – Hino a São Aluísio

Paulino Chaves

Allegro energico

21

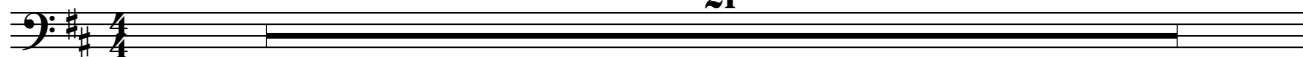

22

28-29

34-38

Tempo I
5

42

51

58

81

86

Tímpanos

Missa em ré maior

A02.4 – Hino a São Aluísio

Paulino Chaves

Allegro energico

2

ff

6

pp

11

più f

16

3

22

26

5

1.

34 **Tempo I**

Harpa

Missa em ré maior

A02.4 – Hino a São Aluísio

Paulino Chaves

Allegro energico

58

2.

3

3

3

3

3

3

3

3

62

harpa ad libitum até o fim

3

15

15

81

85

sec sec

sec sec

Missa em ré maior

A02.4 – Hino a São Aluísio

Paulino Chaves

Allegro energico

sol G

ff

marcato

pizz.

pp

6

7

arco

17

22

28

33

37

Tempo I

1.

41

p

45

sva *ppp* *cresc. poco a poco*

49

marcato

52

marcato

57

cantando

62

ff

74

ff

79

ff

84

ff

87

ff

Missa em ré maior

A02.4 – Hino a São Aluísio

Paulino Chaves

Allegro energico

sol G

ff

marcato

pp

pizz.

7-12

6

arco

3

3

3

3

3

3

17

3

3

22

3

3

3

26

div.

3

3

31

1.

3

Tempo I

3

35

3

3

3

3

41

p

45

ff pp cresc. poco a poco

49

marcato

52

marcato

57

cantando

62

non legato ff

71

75

79

83

87

Viola

Missa em ré maior

A02.4 – Hino a São Aluísio

Paulino Chaves

Allegro energico

sol G

ff

marcato

pp

6

arco

non legato

pizz.

div.

16

arco

21

26

div.

30

Tempo I

34

37

41

45

pizz. non legato

arco

ff

cresc. poco a poco

48

50

marcato

56

cantando

non legato

62

ff

6

pizz.

div.

73

arco

ord.

78

84

Missa em ré maior

A02.4 – Hino a São Aluísio

Paulino Chaves

Allegro energico
sol G

ff *marcato*

4 *pizz.* *pp*

8

12 *arco non legato*

15

18

21

25

28

32

Tempo I

35

38

40

44

47

50

marcato

54

59

64

ff pp

68

arco

71

74

77

80

85

Missa em ré maior

A02.4 – Hino a São Aluísio

Paulino Chaves

Allegro energico

Tempo I

34 pizz.

38

42 pizz.

p ————— *ff*

46 arco

pp cresc. poco a poco

50 marcato

54

58

62

ff

