

Paulino Chaves (1883–1948)

Les poilus de la république

Sobre obra de Paul Legris

B11.1

Editoração: Thiago Rocha; Marcos Pantaleoni

orquestra
(*orchestra*)

Partes:

[Flauta 1 – p.1](#)

[Flauta 2 – p.5](#)

[Oboé 1 – p.9](#)

[Oboé 2 – p.13](#)

[Clarinete em Sib 1 – p.17](#)

[Clarinete em Sib 2 – p.21](#)

[Fagote 1 – p.25](#)

[Fagote 2 – p.29](#)

[Trompete em Sib 1 – p.33](#)

[Trompete em Sib 2 – p.37](#)

[Trombone 1 – p.41](#)

[Trombone 2 – p.45](#)

[Trombone 3 – p.49](#)

[Tímpanos – p.53](#)

[Violinos 1 – p.57](#)

[Violinos 2 – p.61](#)

[Violas – p.65](#)

[Violoncelos – p.69](#)

[Contrabaixos – p.73](#)

43 p.

MUSICA BRASILIS

Les poilus de la république

B11.1 – sobre obra de Paul Legris

Paulino Chaves

Allegro

1
a2

2

9

8^{va}-----

15

11

26

a2

8^{va}-----

1.

2.

32

2

8^{va}-----

40

a2

44

1.

2.

Fine

51 35 a2

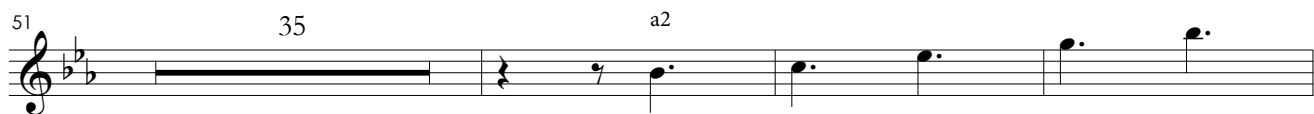

89

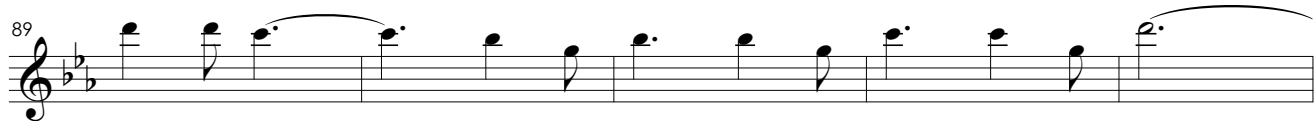

94

99

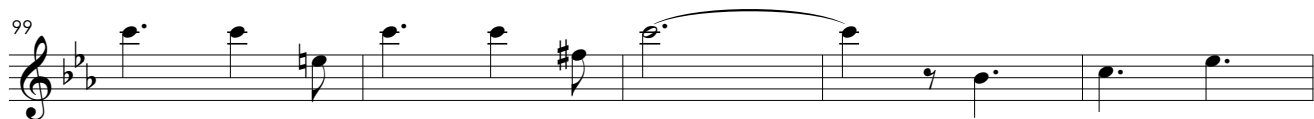

104

109

115 D.C. al Fine

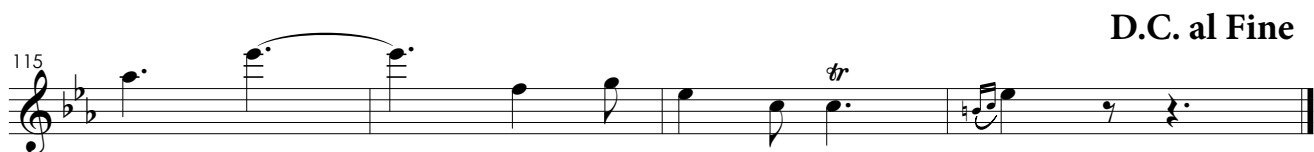

Les poilus de la république

B11.1 – sobre obra de Paul Legris

Paulino Chaves

Allegro

8va
a2

9

15

26

32

40

44

Fine

51 35 a2

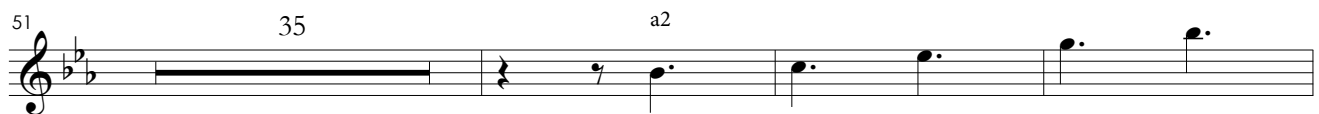

89

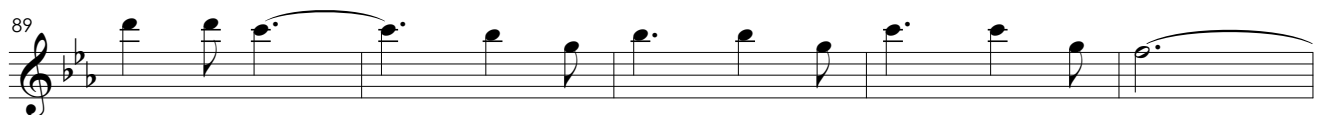

94

99

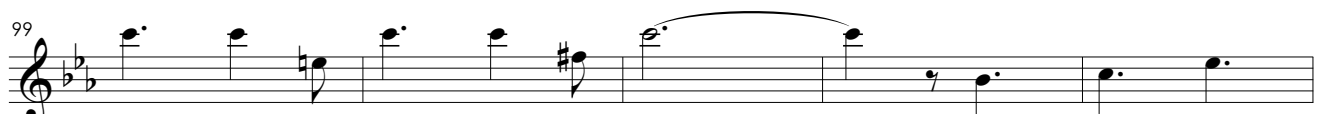

104

109

115 D.C. al Fine

Oboé 1

Les poilus de la république

B11.1 – sobre obra de Paul Legris

Paulino Chaves

Allegro

1. a2

9 a2 2

15 13

28 1. 2.

32 2

39 1.

45 1. 2. Fine

51 10 6

71 6 8

89

94

99

104

109

115

D.C. al Fine

Oboé 2

Les poilus de la république

B11.1 – sobre obra de Paul Legris

Paulino Chaves

Allegro

51 10 6

69 6 8

88

93

99

104

109

D.C. al Fine

114

Les poilus de la république

B11.1 – sobre obra de Paul Legris

Paulino Chaves

Allegro

8

9

15

25

32

37

42

46

Fine

51 3 1.

59 a2 1.

66 a2

70 1.

75 a2 a2

82

87

94 a2

99

104

111 **D.C. al Fine** *tr*

Clarinete em Si²

Les poilus de la république

B11.1 – sobre obra de Paul Legris

Paulino Chaves

Allegro

8

9

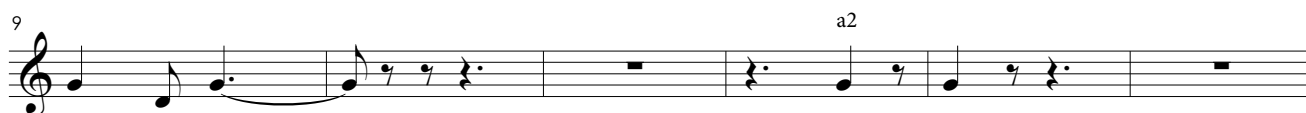

15

25

32

38

42

46

51 10 a2 6

69 a2 6 a2

78 a2

84

93 a2

99

104

D.C. al Fine

111

Les poilus de la république

B11.1 – sobre obra de Paul Legris

Paulino Chaves

Allegro

1 2 2

9

15 2 3 3

25 2 1.

31 2 2

38

42

46 a2. a2. Fine

51 3

59

64

69

74

79

84

93

99

107

D.C. al Fine

114

Les poilus de la république

B11.1 – sobre obra de Paul Legris

Paulino Chaves

Allegro

2 2

9

15 2 3 3

25 2 1.

31 2. 2.

38

42

46 1. a2 2. a2 **Fine**

51 3

59

64

69

74

79

84

93

99

107

D.C. al Fine

114

Trompete em Si \flat 1

Les poilus de la république

B11.1 – sobre obra de Paul Legris

Paulino Chaves

Allegro

51 35 a2

91 a2

95

99

104

109

D.C. al Fine

114

Trompete em Si \flat 2

Les poilus de la république

B11.1 – sobre obra de Paul Legris

Paulino Chaves

Allegro

Fine

51 35 a2

91 a2

95

99

104

109

D.C. al Fine

114

Trombone 1

Les poilus de la république

B11.1 – sobre obra de Paul Legris

Paulino Chaves

Allegro

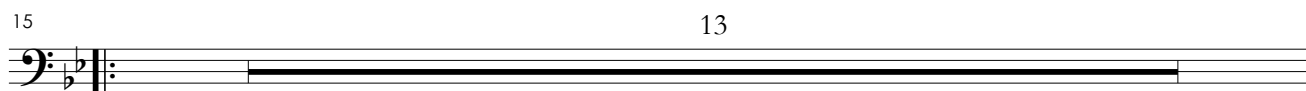

51 36 *non legato, marcato*

91

95

99

104

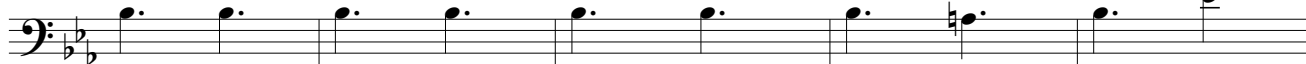

109

114 **D.C. al Fine**

Trombone 2

Les poilus de la république

B11.1 – sobre obra de Paul Legris

Paulino Chaves

Allegro

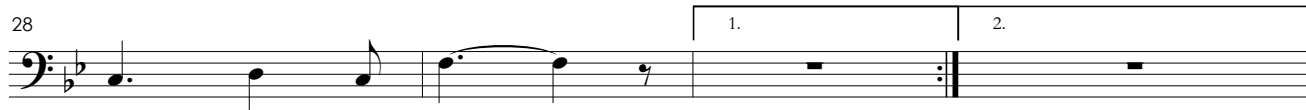
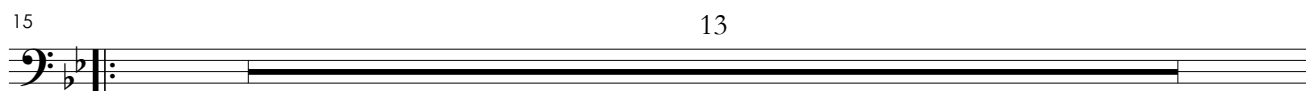

Fine

51 36 *non legato, marcato*

91

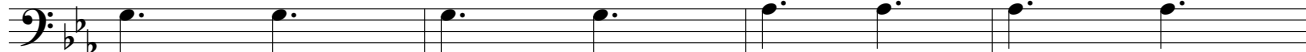

95

99

104

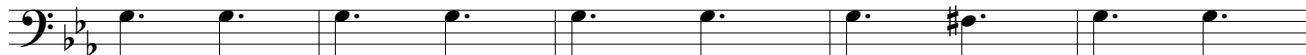

109

114

D.C. al Fine

Trombone 3

Les poilus de la république

B11.1 – sobre obra de Paul Legris

Paulino Chaves

Allegro

2 2

9

15 13

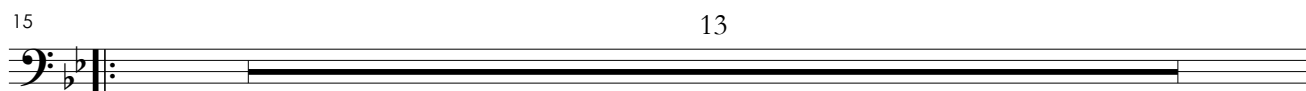

28 1. 2.

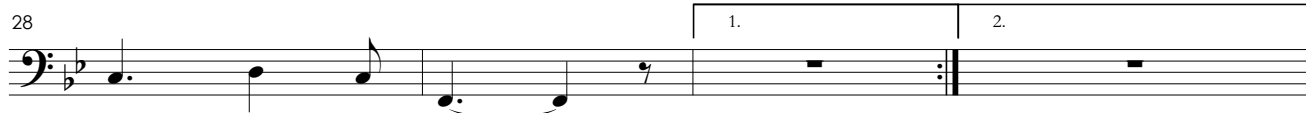

32 4

40

46 1. 2. **Fine**

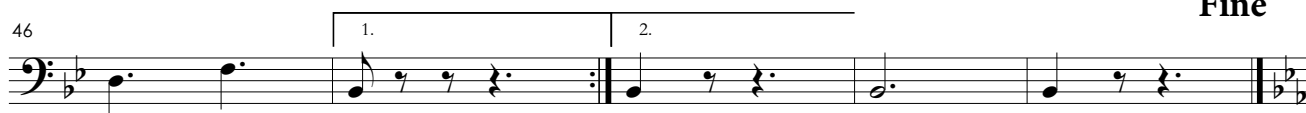

51 36 *non legato, marcato*

91

95

99

104

109

D.C. al Fine

114

Tímpanos

Les poilus de la république

B11.1 – sobre obra de Paul Legris

Paulino Chaves

Allegro

3 3

9

15 2 3 3

pp *pp*

25 3 1. 2.

p *f*

32 4

f

40

42 2

47 1. 2. **Fine**

51 6

61 6

69 14

86

93

99

104

109

D.C. al Fine

114

Les poilus de la république

B11.1 – sobre obra de Paul Legris

Paulino Chaves

Allegro

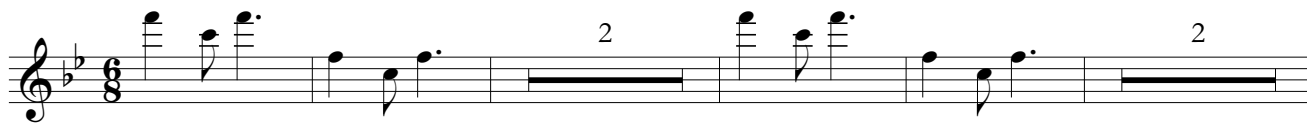

32

37

42

45

Fine

49

53

57

64

69

74

81

85

92

96

99

104

109

115

D.C. al Fine

Les poilus de la république

B11.1 – sobre obra de Paul Legris

Paulino Chaves

Allegro

32

37

42

45

div.

1.

2.

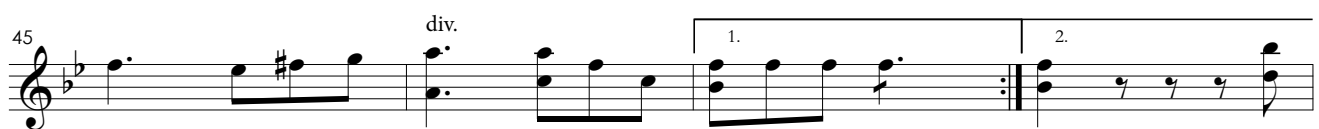

Fine

49

53

59

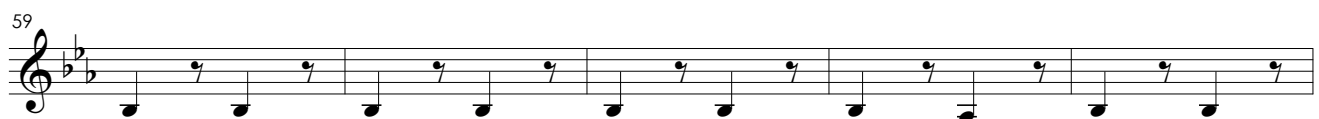

64

69

74

81

85

92

96

99

104

109

D.C. al Fine

115

Violas

Les poilus de la république

B11.1 – sobre obra de Paul Legris

Paulino Chaves

Allegro

2

2

9

15

19

23

27

1.

2.

78

81

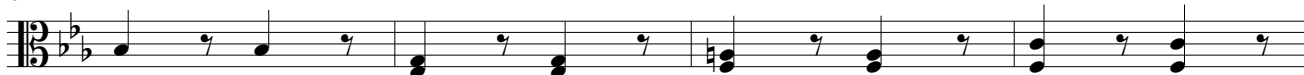

85

89

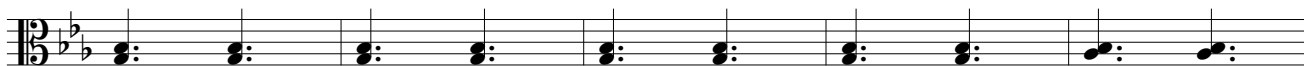

94

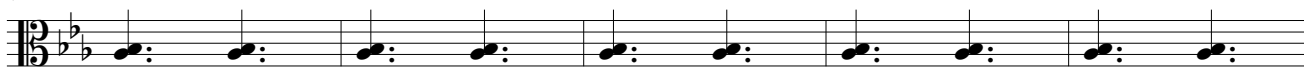

99

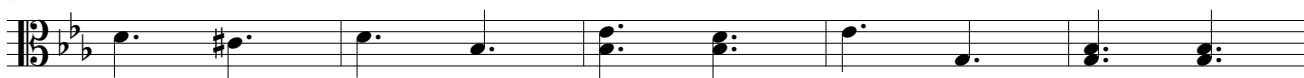

104

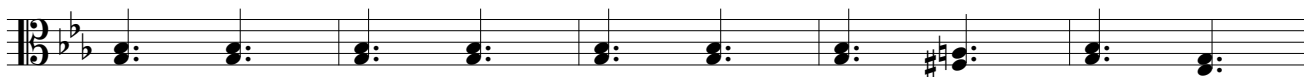

109

D.C. al Fine

115

Violoncelos

Les poilus de la république

B11.1 – sobre obra de Paul Legris

Paulino Chaves

Allegro

32

39

43

Fine

49

53

57

64

69

74

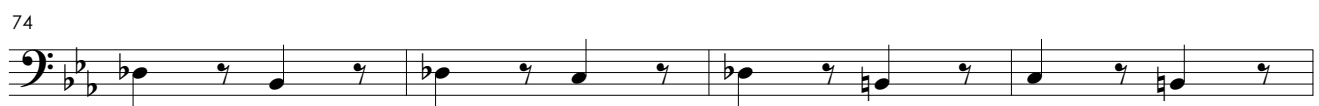

78

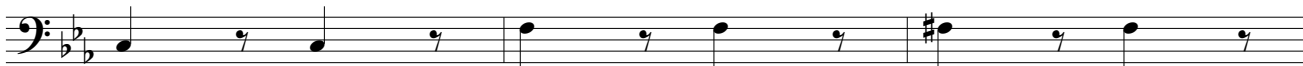

81

85

89

94

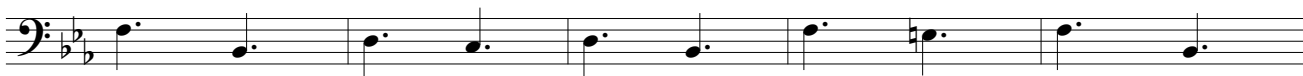

99

104

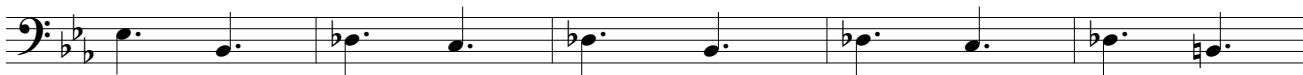

109

D.C. al Fine

115

Contrabaixos

Les poilus de la république

B11.1 – sobre obra de Paul Legris

Paulino Chaves

Allegro

78

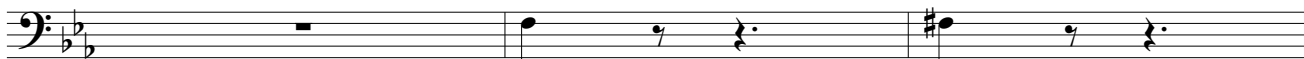

81

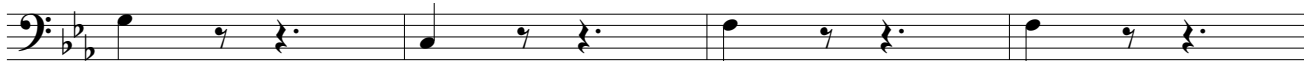

85

arco

89

94

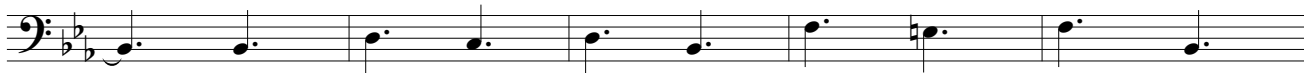

99

104

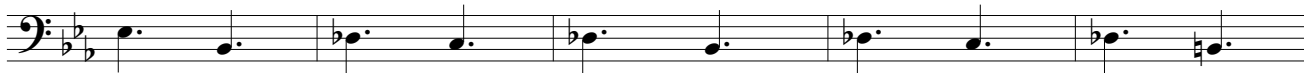

109

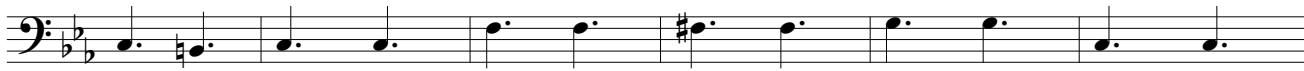

D.C. al Fine

115

