

Paulino Chaves (1883–1948)

Legenda (1921)

B10.1

Texto: Sérgio Olindense

Editoração: Thiago Rocha; Marcos Pantaleoni

voz, orquestra
(*voice, orchestra*)

Partes:

[Flauta 1 – p.1](#)

[Flauta 2 – p.5](#)

[Oboé 1 – p.9](#)

[Oboé 2 – p.13](#)

[Clarinete em Sib 1 – p.17](#)

[Clarinete em Sib 2 – p.21](#)

[Fagote 1 – p.25](#)

[Fagote 2 – p.29](#)

[Trompa em Fá 1 – p.33](#)

[Trompa em Fá 2 – p.37](#)

[Trompete em Sib 1 – p.41](#)

[Trompete em Sib 2 – p.45](#)

[Tímpanos – p.49](#)

[Harpa – p.51](#)

[Soprano – p.57](#)

[Violinos I – p.61](#)

[Violinos II – p.65](#)

[Violas – p.69](#)

[Violoncelos – p.73](#)

[Contrabaixos – p.77](#)

78 p.

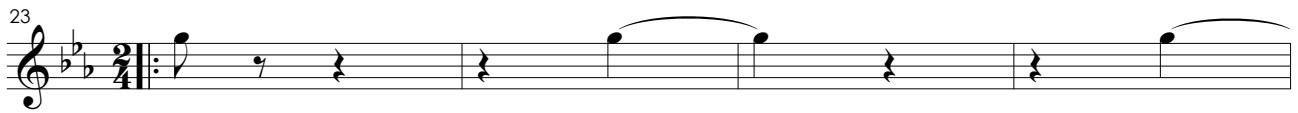

MUSICA BRASILIS

Andantino

virada súbita

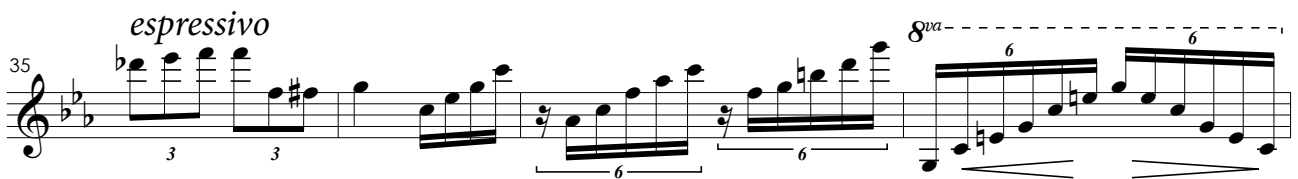
**Più mosso**

46

49

marcato

52

55

a2

58

Calmo

2. *rall.* *pp* *8va* *8va*

Flauta 2

Legenda

B10.1

Poesia de
Sérgio Olindense

Paulino Chaves

Calmo

4

7 *marcato incalzando*
f 3 3 3 3

Calmo

9

13 *8va incalzando* **Allegro** 8

Andantino

23

28

virada súbita

35 *espressivo*

8^{va}-----

3 3 6 6

39 *marcato*

3 3 3 1.

43 **Più mosso**

8^{va}-----

marcato

46

49 *marcato*

52

55

58 **Calmo**

2. *rall.* 8^{va}----- 8^{va}

pp

Oboé 1

Legenda

B10.1

Poesia de
Sérgio Olindense

Paulino Chaves

Calmo 6 *incalzando* 2 **Calmo** 2

13 *incalzando* **Allegro** 8

23 **Andantino**

27 3

31

35

39 *marcato* 1.

Più mosso
marcato

Paulino Chaves - Legenda - Oboé 1

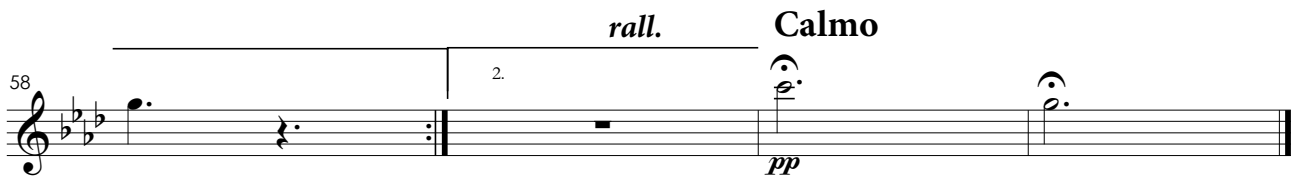
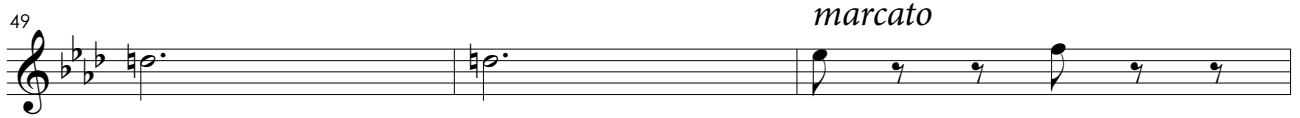

Oboé 2

Legenda

B10.1

Poesia de
Sérgio Olindense

Paulino Chaves

Calmo 6 *incalzando* 2 **Calmo** 2

13 *incalzando* **Allegro** 8

23 **Andantino**

27 3

31

35

39 *marcato* 3 3 1.

Più mosso

Paulino Chaves - Legenda - Oboé 2

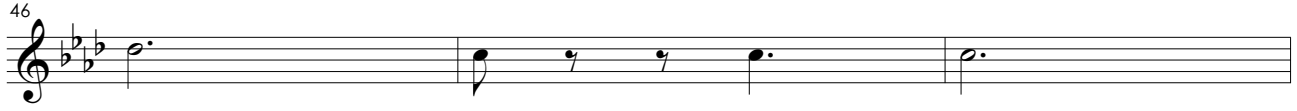
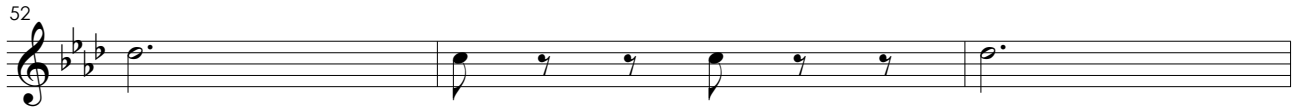
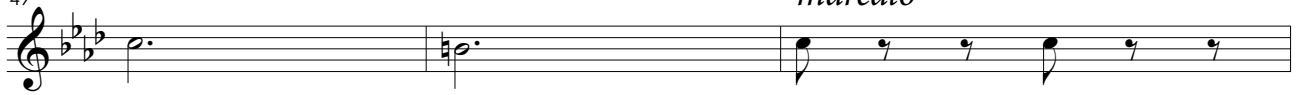
43 *marcato*49 *marcato*58 *rall.* **Calmo**
pp

Clarinete em Si \flat 1

Legenda

B10.1

Poesia de
Sérgio Olindense

Paulino Chaves

Calmo

4

5 *incalzando*

9 **Calmo**

2

13 *incalzando* **Allegro**

8

23 **Andantino**

27

31

35

39 *marcato*

43 **Più mosso**

46

49

52

55

58

2

Andantino

Paulino Chaves - Legenda - Fagote 1

23

34

39

marcato

43

Più mosso

1.cantabile

48

52

cantabile

55

58

Calmo

Fagote 2

Legenda

B10.1

Poesia de
Sérgio Olindense

Paulino Chaves

Calmo

6

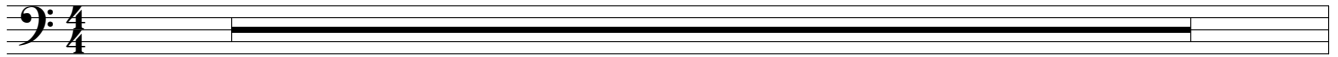

incalzando

7

Calmo

9

2

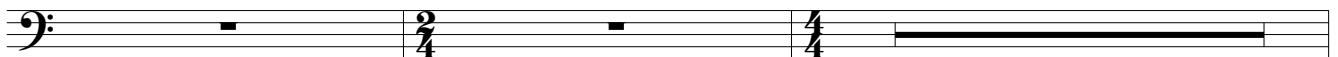

incalzando

Allegro

13

8

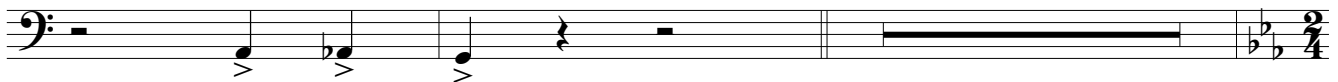

Andantino

23

34

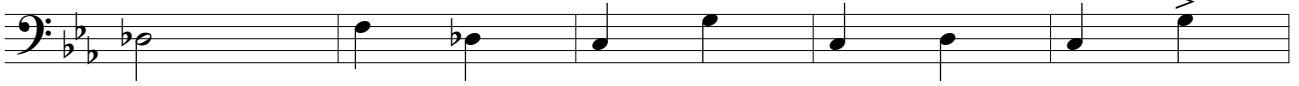

39

marcato

Più mosso

43

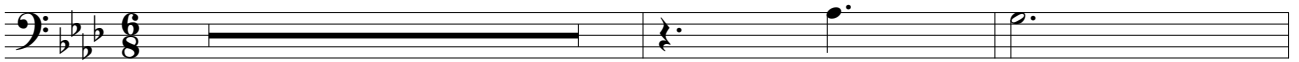

49

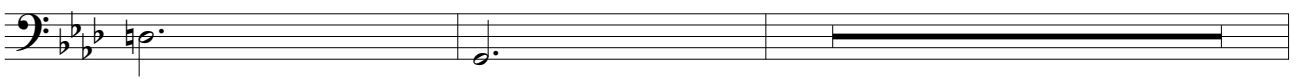

55

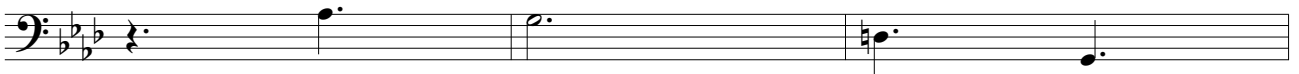

58

Trompa em Fá 1

Legenda

B10.1

Poesia de
Sérgio Olindense

Paulino Chaves

Calmo

6

incalzando

7

Calmo

9

incalzando

13

Allegro

15

Andantino

23

27

virada súbita

31

35

39 *marcato*

43 *Più mosso* *cantabile*

46

49

52 *cantabile*

55

58 *rall.* **Calmo**

Trompa em Fá 2

Legenda

B10.1

Poesia de
Sérgio Olindense

Paulino Chaves

Calmo

4

incalzando

5

Calmo

9

2

incalzando

13

Allegro

15

8

Andantino

23

27

virada súbita

31

35

39 *marcato*

Più mosso

43

49

55

58

Trompete em Si \flat 1

Legenda

B10.1

Poesia de
Sérgio Olindense

Paulino Chaves

Calmo

6

incalzando

7

Calmo

9

incalzando

13

Allegro

15

Andantino

23 4 3 3 7

pp

36 3 3 3 3 3 3 1.

pp ma marcato

Più mosso

43 5

pp

49 7

pp

58 2. *rall.* Calmo

pp

Trompete em Si \flat 2

Legenda

B10.1

Poesia de
Sérgio Olindense

Paulino Chaves

Calmo

6

incalzando

7

Calmo

9

2

incalzando

Allegro

13

8

Andantino

23 13

36

pp ma marcato

39

1.

Più mosso

43 5

49 7

58 **Calmo**

pp *rall.* 2.

Tímpanos

Legenda

B10.1

Poesia de
Sérgio Olindense

Paulino Chaves

Calmo

6

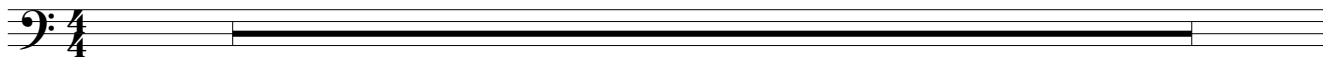

incalzando

Calmo

7

3

2

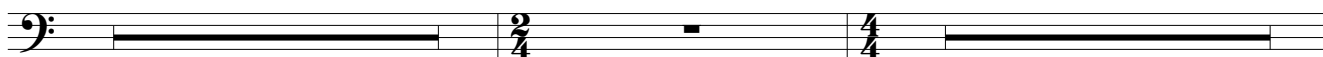

incalzando

13

Allegro

15

8

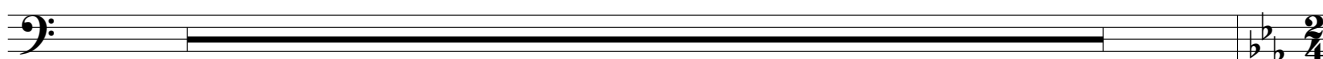

Andantino

23

14

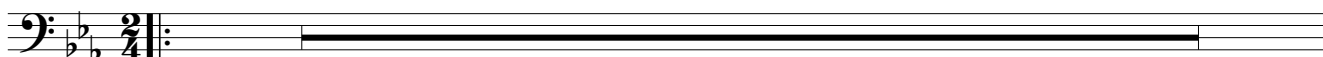

37

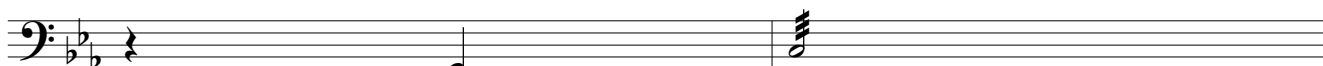

39

marcato

3

3

3

1.

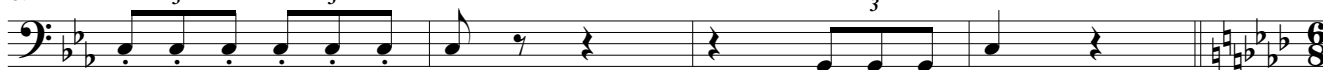

43

Più mosso

16

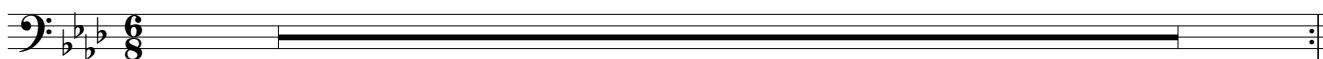

59

2.

rall.

Calmo

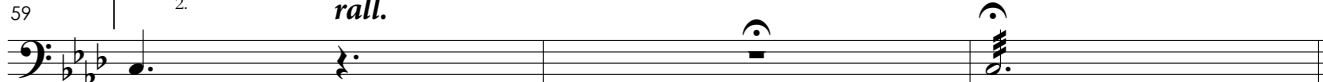

pp

Harpa

Legenda

B10.1

Poesia de
Sérgio Olindense

Paulino Chaves

Calmo

incalzando

Calmo

incalzando

virada súbita

Allegro

15

17

20

Andantino

23

28

31

35

7

7

Più mosso

42

1.

46

49

52

55

58

2.

rall.

Calmo

Soprano

Legenda

B10.1

Poesia de
Sérgio Olindense

Paulino Chaves

Calmo

Em me-io da noi - te, so - pran-do na_a-ve-na lem-bra-va_o pas - tor mo - í-do de pe-na, seus ma-les de_a-

mor, em me - io da noi - te. Em ter - nos sus - pi - ros, o pei - to ra - la - do

incalzando

de tan-to so-frer, de tan-to so - frer, cla-ma-va_o cui - da-do que_o fez pa-de-cer, em ter-nos sus -

Calmo

- pi - ros. Por fim, aos so - lu - ços, a_a - ve - na dei-xou, e, com voz ma - gu -

incalzando

Allegro

- a - da, tris - to - nho can-tou: u - ma tris - te to - a - da, por fim, aos so - lu - ços.

Andantino

Meu a - mor e - ra tão gran - de co - mo_a tor - re de Da - vid. I -
No co - lo lin - do, mo - re - no, du - as rô - las per - ce - bi, por

men - so co - mo_es-se_o - ce - a - no. A - mor as - sim, nun - ca vil! Os o - lhos da mi - nha_a -
en - tre ga - zes dor - min - do um co - lo_las - sim, nun - ca vi. O co - ra - ção, fi - go

32

ma - da du - as u - vas do En - gan - di meu san - tel - mo, meu fa -
quen - te, ba - ter por mim, eu sen - ti. _____ Já não ba - telum co - ra -

36

-nal, o - lhos as - sim, nun - ca vi.
-ção i - gual ao seu nun - ca vi!

Più mosso

43

Su - a bo - ca de ce - re - ja quan - tas ve - zes eu mor -

46

- di! _____ e - ra do - ce co - mo_o_hi - mé - to,

49

bo - ca_as - sim, eu nun - ca vi. _____ O ca - be - lo,u - ma flo -

52

-res - ta de sã - da - lo, pa - tí - chu - li, _____

55

es - cu - ros co - mo_a sau - da - de, ca - be - lo_as - sim, nun - ca

Calmo

58

vi. _____

Violinos I

Legenda

B10.1

Poesia de
Sérgio Olindense

Paulino Chaves

Calmo

Calmo

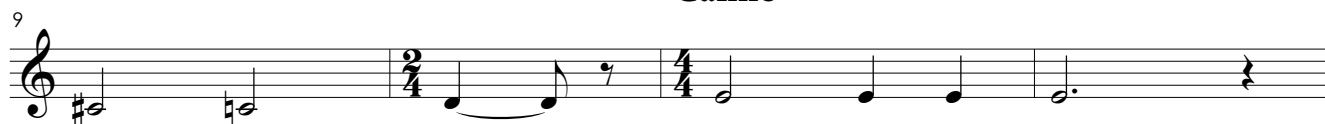

incalzando

Allegro

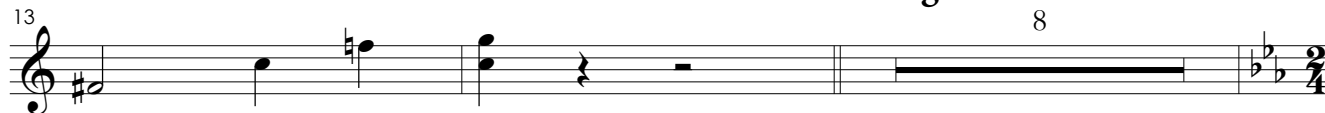

virada súbita

Andantino

23

27

31

35

39

8va-----
marcato

Più mosso

43

46

49

52

55

58

Calmo

harm.

Violinos II

Legenda

B10.1

Poesia de
Sérgio Olindense

Paulino Chaves

Calmo

Calmo

incalzando

Allegro

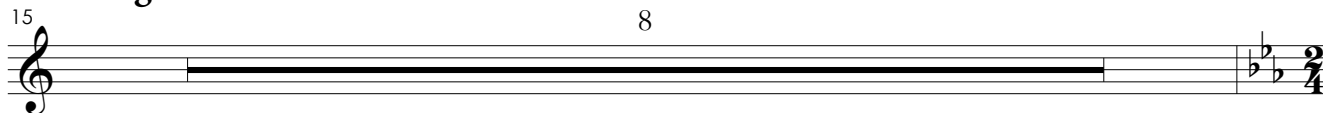

Andantino

23

27

31

35

40

Più mosso

div.pizz.

marcato

43

47

53

58

Violas

Legenda

B10.1

Poesia de
Sérgio Olindense

Paulino Chaves

Calmo

Calmo

incalzando

Allegro

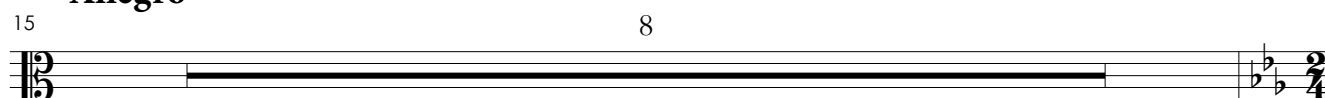

8

Andantino

23

virada súbita

29

35

39 *marcato*

Più mosso

43 *pizz. marcato*

46 *arco*

49 *pizz. marcato*

52

55 *arco*

58 *rall. Calmo*

Violoncelos

Legenda

B10.1

Poesia de
Sérgio Olindense

Paulino Chaves

Calmo

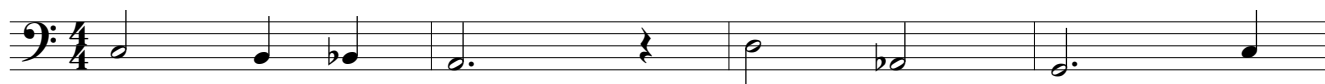

Calmo

incalzando

Allegro

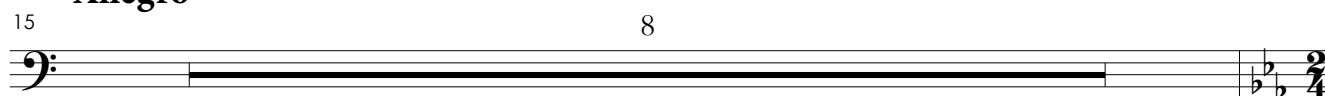

virada súbita

Andantino

23

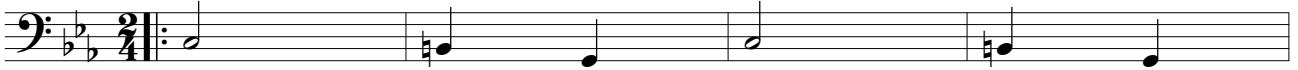

27

31

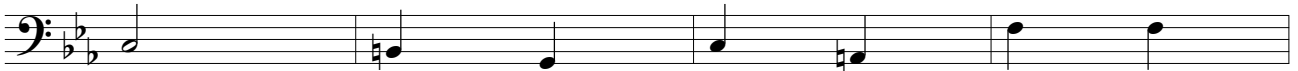

35

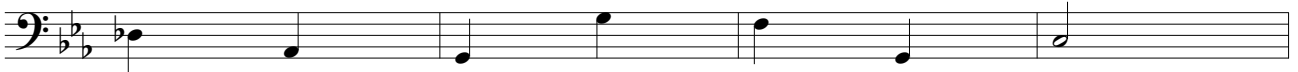

39

marcato

Più mosso

43

49

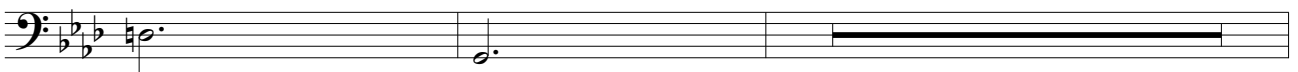

55

59

2. *rall.*

Calmo

Contrabaixos

Legenda

B10.1

Poesia de
Sérgio Olindense

Paulino Chaves

Calmo

incalzando

Calmo

incalzando

Allegro

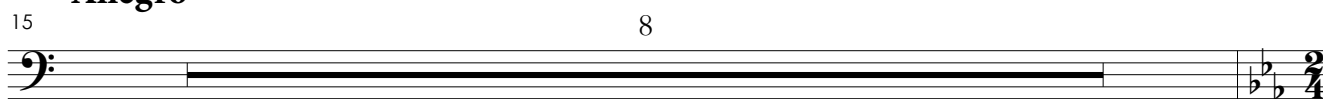

virada súbita

Andantino
pizz.

23

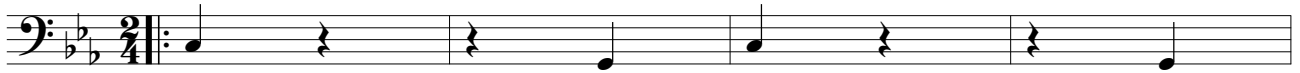

27

arco

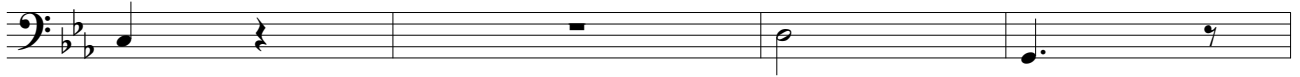

31

pizz.

arco

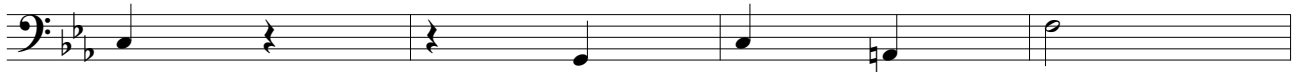

35

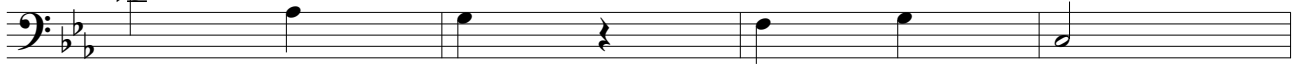

39

marcato

3

3

1.

3

Più mosso

43

6

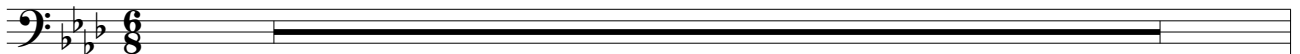

49

6

57

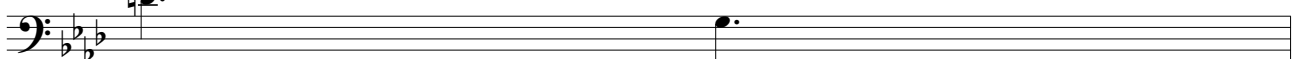

58

2.

rall.

Calmo

