

José Joaquim Emerico Lobo de Mesquita (1746-1805)

Ave Regina cælorum
(Antífona de Nossa Senhora)
PAMM 04

Edição: Paulo Castagna e Chiquinho de Assis

coro a 4 vozes, trompas, violinos, baixo
(*4 voices choir, french horns, violins, bass*)

Partes:

Trompa em Fá 1
Trompa em Fá 2
Coro (SATB)
Violinos I
Violinos II
Baixo

30 p.

© Paulo Castagna – licenciado para Musica Brasilis,
Rio de Janeiro, 2017

Patrocínio

Realização

MINISTÉRIO DA
CULTURA

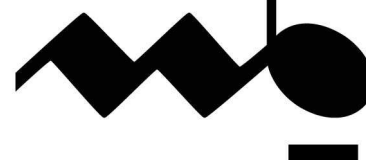

MUSICA BRASILIS

Ave Regina cælorum

Antífona de Nossa Senhora

Edição: Paulo Castagna e Chiquinho de Assis
Fonte: CCSL

José Joaquim Emerico Lobo de Mesquita
(1746?-1805)

Majestoso

5

Tpa

S

A

T

B

Vln I

Vln II

Bx

cresc.

cresc.

cresc.

10

Tpa

S

A

T

B

Vln I

Vln II

Bx

15

Tpa

S

A

T

B

Vln I

Vln II

Bx

p

p

p

p

p

p

A - ve Re-gi - na cæ - lo - rum, a - ve

A - ve Re-gi - na cæ - lo - rum, a - ve

20

Tpa

S
Re-gi - na - cae - lo - rum, a - ve Do - mi-na An - - - ge - lo-rum,

A
Re-gi - na - cae - lo - rum, a - ve Do - mi-na An - - - ge - lo-rum,

T

B

Vln I
cresc.

Vln II
cresc.

Bx
cresc.

26

Tpa

S
a - - - ve Do - mi-na An - - - - ge - lo - - - - rum: Sal - ve

A
a - - - ve Do - mi-na An - - - - ge - lo - - - - rum: Sal - ve

T
Sal - ve

B
Sal - ve

Vln I

Vln II

Bx

31

Tpa
ra - dix, sal - ve por - ta, ex qua mun - do lux est or - - - - ta:

S
ra - dix, sal - ve por - ta, ex qua mun - do lux est or - - - - ta:

A
ra - dix, sal - ve por - ta, ex qua mun - do lux est or - - - - ta:

T
ra - dix, sal - ve por - ta, ex - qua mun - do lux est or - - - - ta:

B
ra - dix, sal - ve por - ta, ex qua mun - do lux est or - - - - ta:

Vln I

Vln II

Bx

36

Tpa

S

A

T

B

Vln I

Vln II

Bx

Gau - de Vir - go, Vir - go

Gau - de Vir - go, Vir - go

Gau - de Vir - go, Vir - go

Gau - de Vir - go, Vir - go

Gau - de Vir - go, Vir - go

40

Tpa

S
glo - ri - o - - - sa, Su - per o - mnes spe - ci - o - sa:

A
glo - ri - o - - - sa, Su - per o - mnes spe - ci - o - sa:

T
glo - ri - o - - - sa, Su - per o - mnes spe - ci - o - sa:

B
glo - ri - o - - - sa, Su - per o - mnes spe - ci - o - sa:

Vln I

Vln II

Bx

44

Tpa

S

A

T

B

Vln I

Vln II

Bx

p *f* *p* *f*

p *f* *p* *f*

p *f* *p* *f*

Va - le, o val - de de - co-ra, va - le, o val - de de - co - ra,

Va - le, o val - de de - co-ra, va - le, o val - de de - co - ra,

50

Tpa

S

A

T

B

Vln I

Vln II

Bx

p

p

p

f

p

p

f

p

p

f

p

Va - le, o val - de de - co-ra, va - le, o val - de de - co-ra,

Va - le, o val - de de - co-ra, va - le, o val - de de - co-ra,

57

Tpa

f

S

f

Et pro no - bis Chri - stum, Chri - stum ex - o - - - - ra.

A

f

Et pro no - bis Chri - stum, Chri - stum ex - o - - - - ra.

T

f

Et pro no - bis Chri - stum, Chri - stum ex - o - - - - ra.

B

f

Et pro no - bis Chri - stum, Chri - stum ex - o - - - - ra.

Vln I

f

Vln II

f

Bx

f

PAMM 04

Trompa em Fá I **Ave Regina cælorum**

Antífona de Nossa Senhora

Edição: Paulo Castagna e Chiquinho de Assis
Fonte: CCSL

José Joaquim Emerico Lobo de Mesquita
(1746?-1805)

Majestoso

6

11

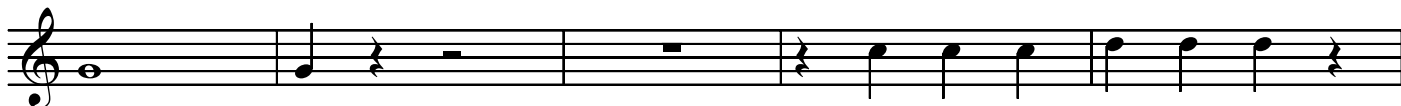

16

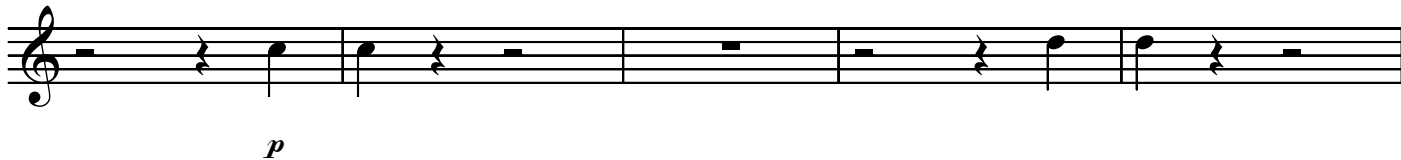

21

34

PAMM 04

Trompa em Fá II Ave Regina cælorum

Antífona de Nossa Senhora

Edição: Paulo Castagna e Chiquinho de Assis
Fonte: CCSL

José Joaquim Emerico Lobo de Mesquita
(1746?-1805)

Majestoso

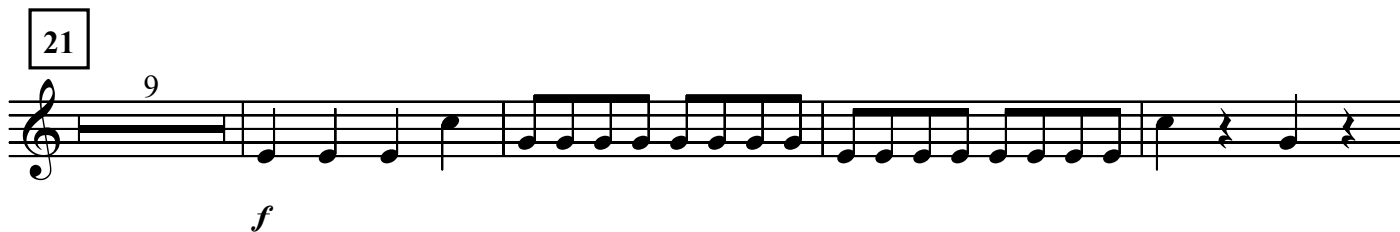
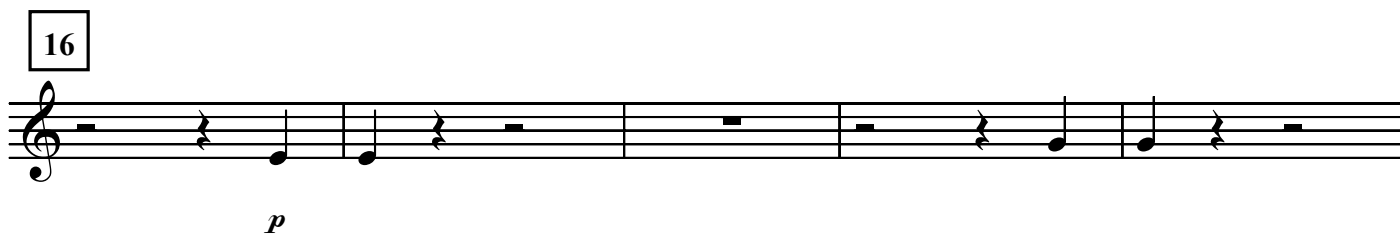
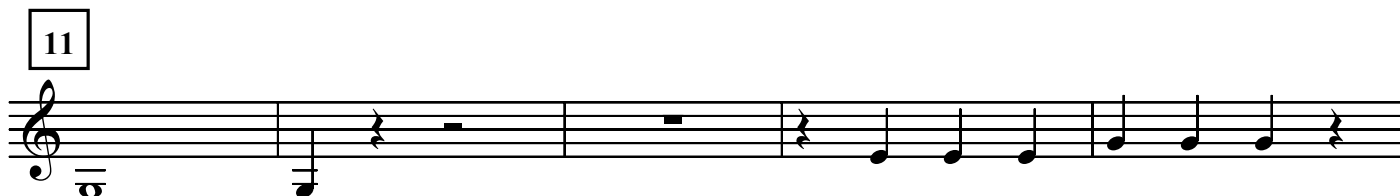

38

41

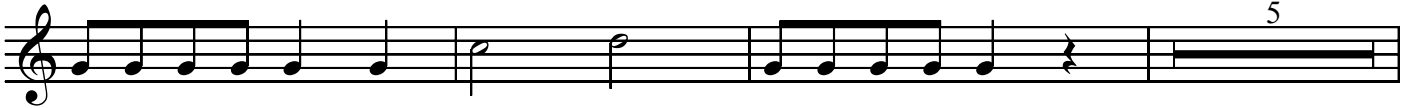

49

57

Ave Regina cælorum

Coro

Antífona de Nossa Senhora

Edição: Paulo Castagna e Chiquinho de Assis
Fonte: CCSL

José Joaquim Emerico Lobo de Mesquita
(1746?-1805)

Majestoso

15 *p*

A - ve Re - gi - na_ cæ -

15 *p*

A - ve Re - gi - na_ cæ -

15

15

18

- lo - - - rum, a - ve Re - gi - na_ cæ -

- lo - - - rum, a - ve Re - gi - na_ cæ -

21

25

29

lo - - - rum: Sal - ve ra - dix, sal - ve por - ta, ex qua

lo - - - rum: Sal - ve ra - dix, sal - ve por - ta, ex qua

Sal - ve ra - dix, sal - ve por - ta, ex - qua

Sal - ve ra - dix, sal - ve por - ta, ex qua

33

mun - do lux est or - - - - ta:

mun - do lux est or - - - - ta:

mun - do lux est or - - - - ta:

mun - do lux est or - - - - ta:

38

Gau - de Vir - go, Vir - go glo - ri - o - sa, Su - per

Gau - de Vir - go, Vir - go glo - ri - o - sa, Su - per

Gau - de Vir - go, Vir - go glo - ri - o - sa, Su - per

Gau - de Vir - go, Vir - go glo - ri - o - sa, Su - per

42

o - mnes spe - ci - o - sa:

p

o - mnes spe - ci - o - sa: Va - le, o val - de de - co - ra,

p

o - mnes spe - ci - o - sa: Va - le, o val - de de - co - ra,

o - mnes spe - ci - o - sa:

47

va - le, o val - de de - co - ra,
va - le, o val - de de - co - ra,

51

p
Va - le, o val - - - de de - co - ra,
p
Va - le, o val - - - de de - co - ra,

54

va - le, o val - de de - co - ra, Et pro no - bis Chri - stum, *f*

Et pro no - bis Chri - stum, *f*

Et pro no - bis Chri - stum, *f*

va - le, o val - de de - co - ra, Et pro no - bis Chri - stum,

59

Chri - stum ex - o - - - - ra.

Chri - stum ex - o - - - - ra.

Chri - stum ex - o - - - - ra.

Chri - stum ex - o - - - - ra.

PAMM 04

Violino I

Ave Regina cælorum

Antífona de Nossa Senhora

Edição: Paulo Castagna e Chiquinho de Assis
Fonte: CCSL

José Joaquim Emerico Lobo de Mesquita
(1746?-1805)

Majestoso

f *p*

5

cresc.

9

13

p

17

21

cresc.

25

29

33

37

41

44

47

51

p *f*

54

p

57

f

60

f

PAMM 04

Violino II

Ave Regina cælorum

Antífona de Nossa Senhora

Edição: Paulo Castagna e Chiquinho de Assis
Fonte: CCSL

José Joaquim Emerico Lobo de Mesquita
(1746?-1805)

Majestoso

5

9

13

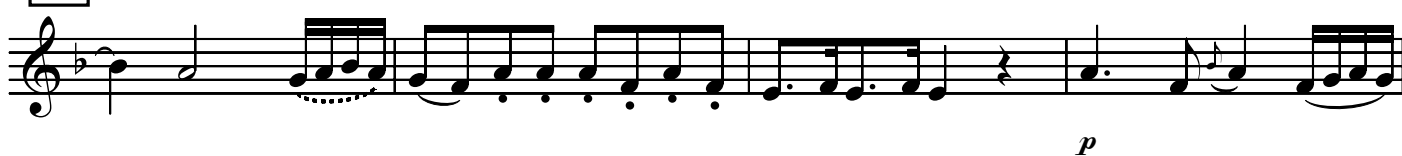

17

21

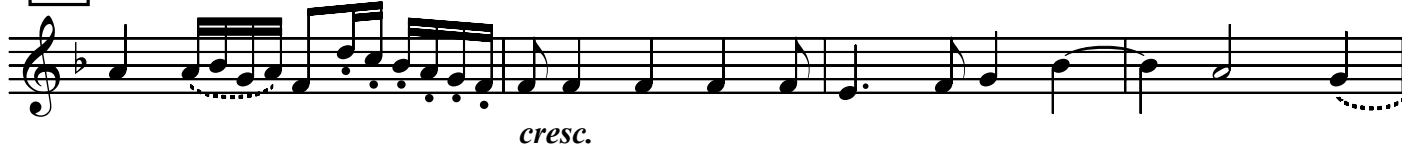

25

29

33

37

40

44

48

51

55

60

Ave Regina cælorum

Antífona de Nossa Senhora

Edição: Paulo Castagna e Chiquinho de Assis
Fonte: CCSL

José Joaquim Emerico Lobo de Mesquita
(1746?-1805)

Majestoso

f *p*

5

cresc.

10

15

p

20

cresc.

25

30

35

40

45

50

55

59
