

Oswaldo Elias Cardoso de Menezes (1893–1935)

Entra, macacada
Samba para o carnaval de 1930

Editoração: Thiago Rocha

voz, orquestra de câmara
(*voice, chamber orchestra*)

Partes:

[Flauta – p.1](#)

[Clarinete em Bb – p.3](#)

[Saxofone Alto – p.5](#)

[Saxofone Tenor – p.7](#)

[Trompete em Bb – p.9](#)

[Canto – p.11](#)

[Violino – p.13](#)

[Violoncelo ou Trombone – p.15](#)

[Contrabaixo ou Tuba – p.17](#)

17 p.

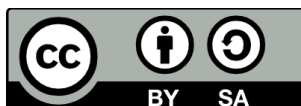

MUSICA BRASILIS

Ao amigo Julio dos Santos Barbosa

Entra, macacada

Samba

Flauta

Oswaldo Elias C. de Menezes

3

7

14

17

21

Fine

D.S. al Fine

Ao amigo Julio dos Santos Barbosa

Entra, macacada

Samba

Clarinete em B \flat

Oswaldo Elias C. de Menezes

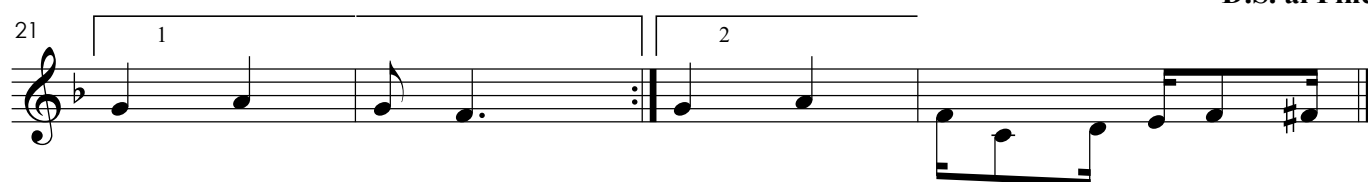

Ao amigo Julio dos Santos Barbosa

Entra, macacada

Samba

Saxofone alto

Oswaldo Elias C. de Menezes

♩

3 ¹ ² Fine

7

14 ²

18

21 ¹ ² D.S. al Fine

Ao amigo Julio dos Santos Barbosa

Entra, macacada

Samba

Saxofone tenor

Oswaldo Elias C. de Menezes

Ao amigo Julio dos Santos Barbosa

Entra, macacada

Samba

Trompete em B \flat

Oswaldo Elias C. de Menezes

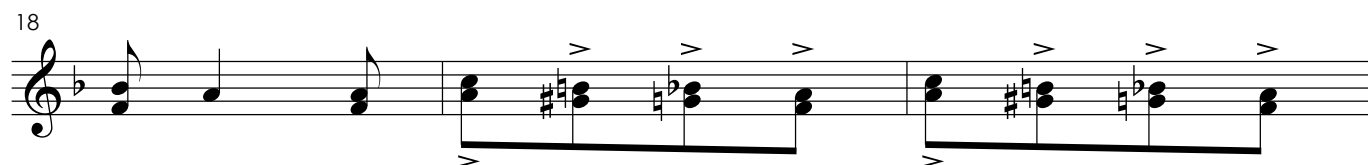
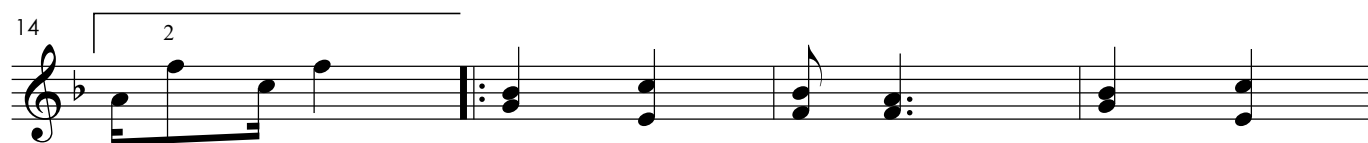
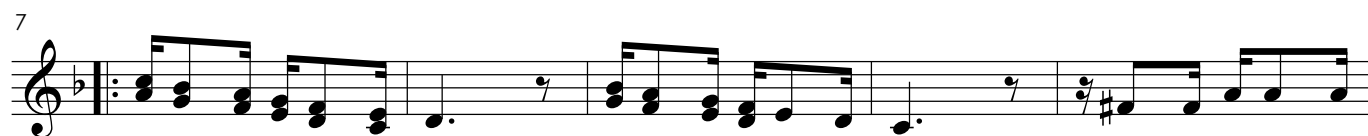
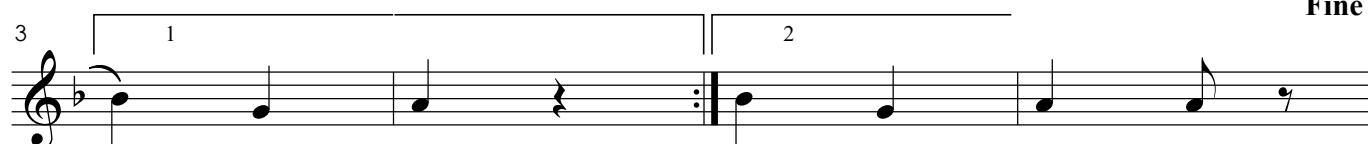

D.S. al Fine

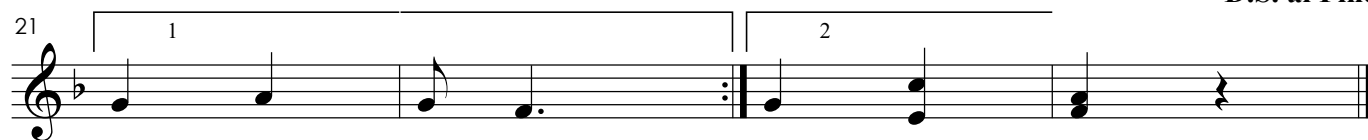

Ao amigo Julio dos Santos Barbosa

Entra, macacada

Samba

Canto

Oswaldo Elias C. de Menezes

♩

2 1 2 2 2 **Fine**

7

Ca - da! ma - ca - co! em seu ga - lho A pro - cu - ra de a - ga -
Eu! co - nhe - ci um ma - ca - co! Que! des - pre - sou a ma -

10

za - lho Oh! ma - ca - ca - da! pro - cu - ra um tra - ba - lho
ca - ca! El - le! ga - nha - va din - nhei - ro no ta - co!

12

O - lha! uque_o po - vo te met - te_o ma - nhei - ro no sac - co!
El - la! jun - ta - va di

15

Ma - ca - ca - da! Ma - ca - ca - da! Vo -

19

cês! não tra - ba - lan - do! Não ar - ran - jam na - da! ran - jam na - da!

D.S. al Fine

Ao amigo Julio dos Santos Barbosa

Entra, macacada

Samba

Violino

Oswaldo Elias C. de Menezes

§

3 1 2 Fine

7

14 2

18

21 1 2 D.S. al Fine

Ao amigo Julio dos Santos Barbosa

Entra, macacada

Samba

Violoncelo
ou Trombone

Oswaldo Elias C. de Menezes

1

3 1 2 Fine

7 1

1

14 2

17 1

D.S. al Fine

21 1 2

Ao amigo Julio dos Santos Barbosa

Entra, macacada

Samba

Contrabaixo
ou Tuba

Oswaldo Elias C. de Menezes

§

