

Luciano Gallet (1893-1931)

Suíte popular

Editoração: José Staneck

orquestra
(*orchestra*)

Partes:

Flautim
Flauta
Clarineta
Sax alto
Trompete
Trombone
Piano
Violinos I
Violinos II
Violas
Violoncelos
Contrabaixos

86 p.

ISMN 979-0-802306-60-8

MUSICA BRASILIS

Suíte Popular

Flautim

Luciano Gallet
(1929)

I. Dobrado

Allegro justo

f

5 *f*³

9 *f cresc.*

12 *ff*³

20 *ff* < *sfz* *sfz* *sfz* *sfz* *sfz* *sfz* *sfz* *sfz* *sfz*

24 *sfz* *sfz* *sfz* *sfz* *f*

28 *sfz* *sfz* *sfz* *sfz* *sfz*

33 *ff*³

35 *ff*³

II. Tanguinho

Andantino calmo

7

mf

14

20

24

cedendo

27

Meno

3

30

p

34

p

12

47

1

53

1

4

59

Tempo I
Andantino

8

68

f

72

cedendo

76

Meno

11

87

mf

III. Polca

Allegro animado

p

7

12

17 *mf*

29 *f*

33

37 *ff*

43 *cedendo* **Meno 15**

62 *f* *accel.* **Tempo I** *ff*

68

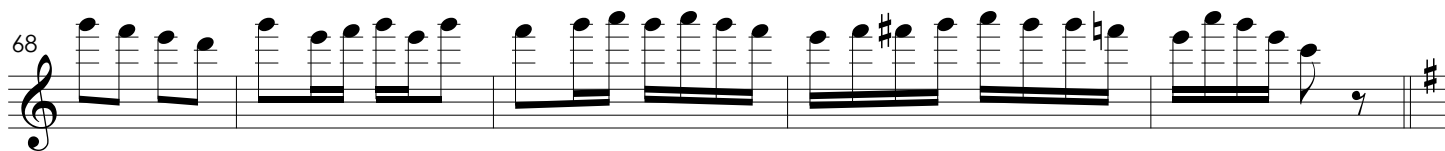

73

4

77

f

81

mf

89

p

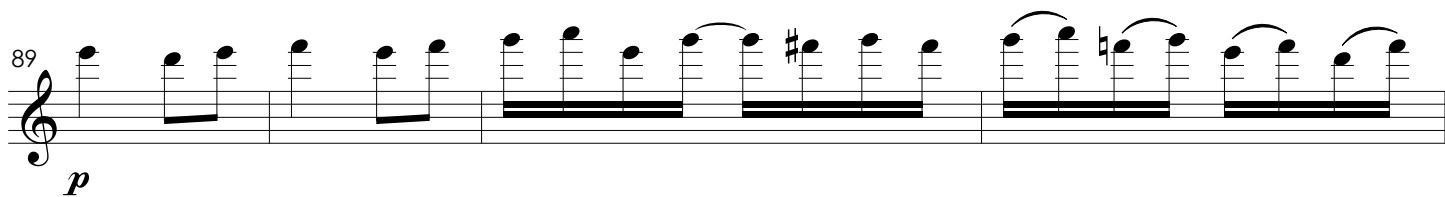

93

4

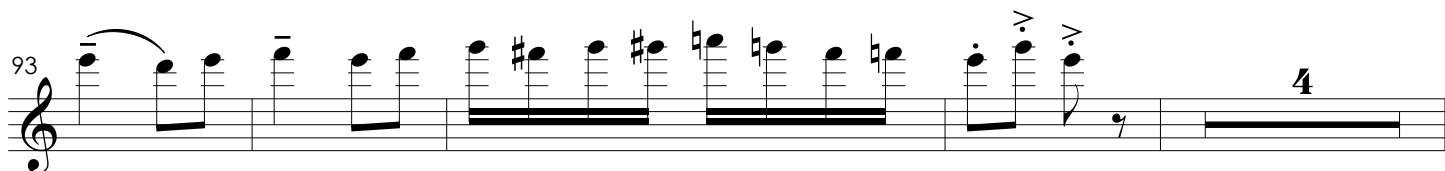

101

p

pp

IV. Seresta TACET

V. Maxixe

Moderato largamente

4

8

12

15

20

25

$\text{♩} = 50$

30 **Meno mosso**

2 *rall.* 8

42 **Tempo I**

ff

46

1 6 6

51

57

62

sffz

Suíte Popular

Flauta

Luciano Gallet
(1929)

I. Dobrado

Allegro justo

4

f

8

2

ff

13

6

20

ff <

22

sfz sfz sfz sfz

25

f

30

sfz sfz sfz sfz ff

34

tr

II. Tanguinho

Andantino calmo

Tempo I
Andantino

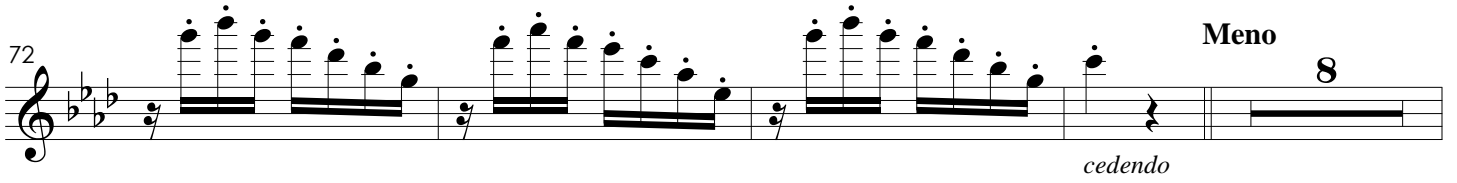
72  **Meno** **8**
cedendo

84 
p *mf*

III. Polca

Allegro animado

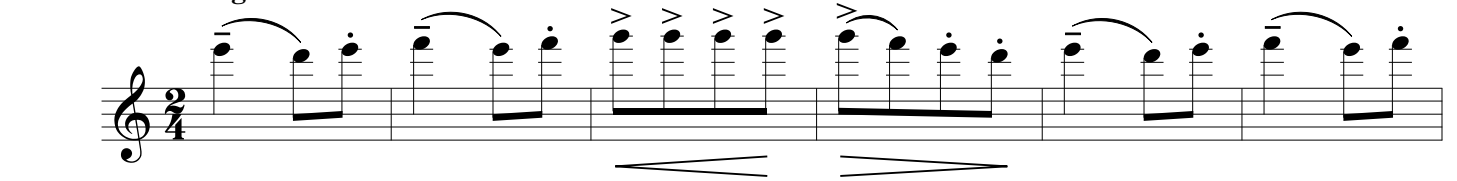

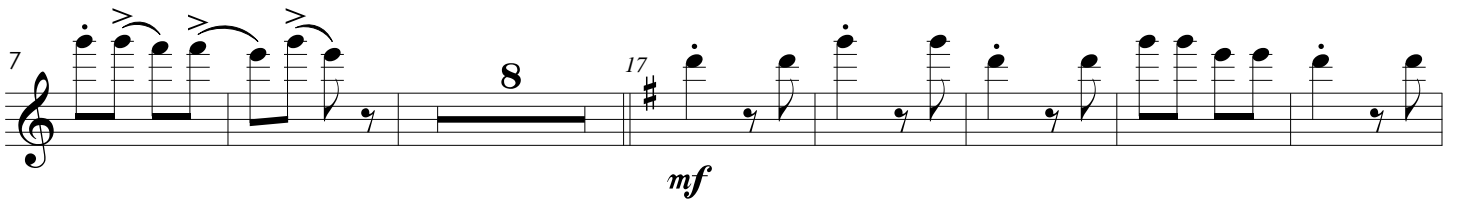
7  **8** **17**
mf

22 
f

27 

32 

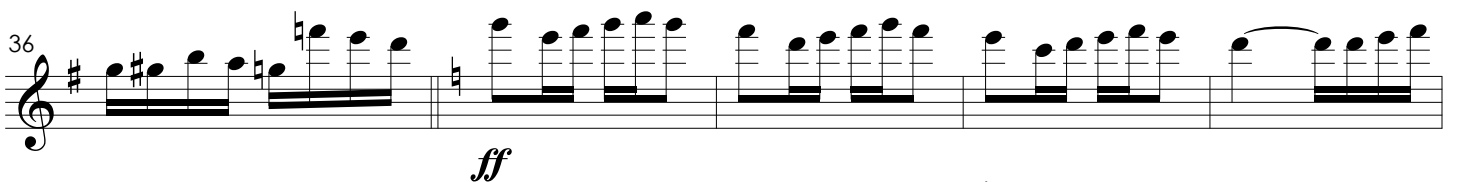
36 
ff

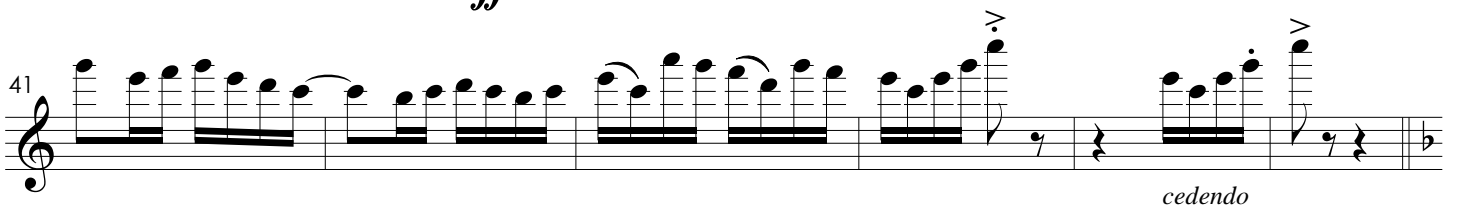
41 
cedendo

47 **Meno** 15 62 *accel.*
f

Tempo I

65 *ff*

69

73 *f*

77

81 *mf*

89 8 97 *p*

101 *pp*

IV. Seresta

Lento (em 2)

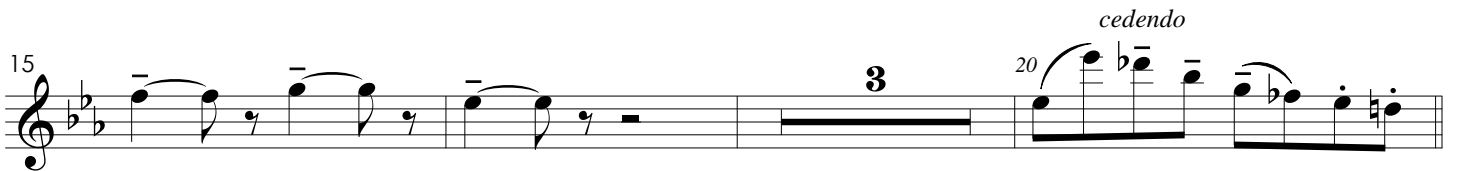
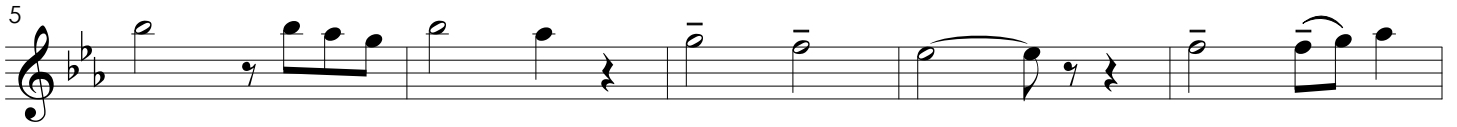

Mais lento

Tempo I mais forte

V. Maxixe

Moderato largamente

9

f 4

12

3 3 3 3 3 3 3 3

16

3 3 3 3 3 3

21

$\text{♩} = 50$ 2

25

30

30

Meno mosso

8 4/4 2/4

42

Tempo I

ff

Suíte Popular

Clarinet (B \flat)

Luciano Gallet
(1929)

I. Dobrado

Allegro justo

II. Tanguinho

Andantino calmo

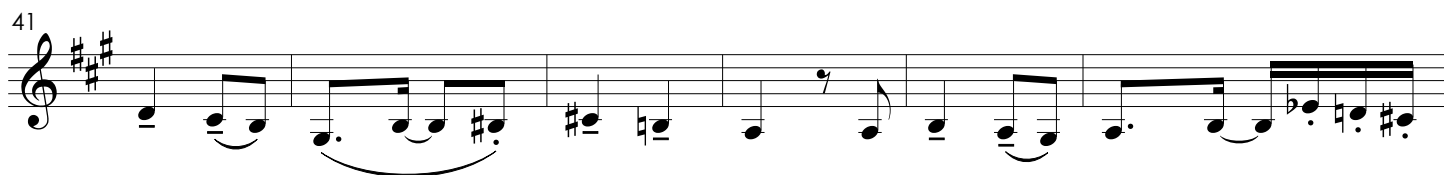
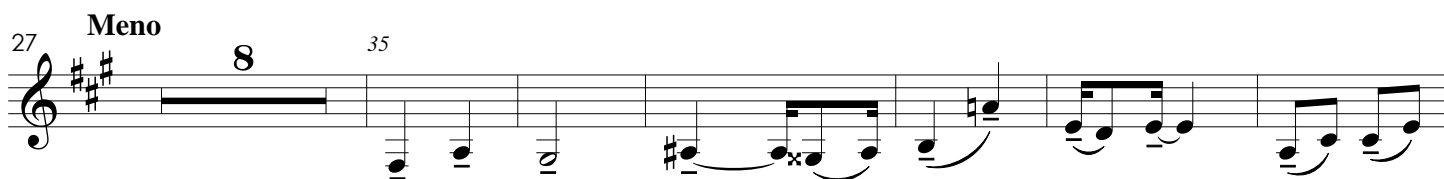
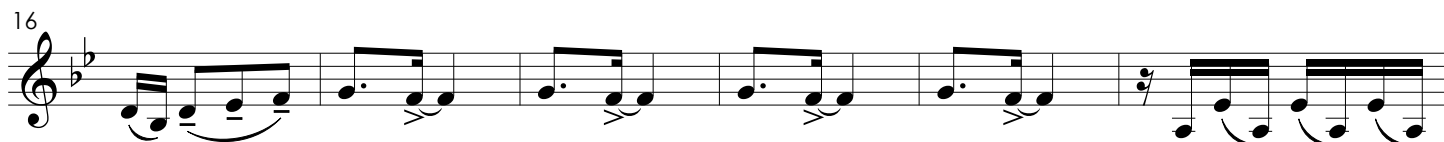
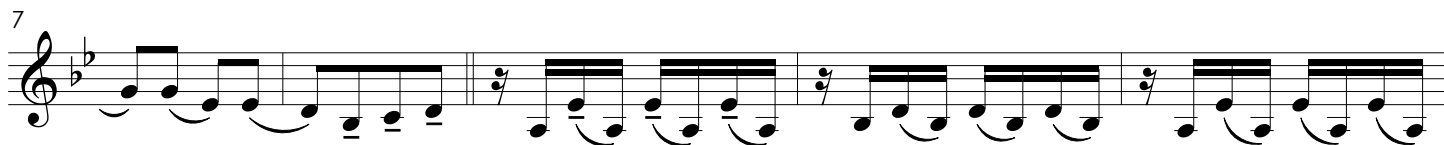

55

sfz

Tempo I
Andantino

60

f

68

f

72

cedendo

76

Meno

f

84

f

87

f

III. Polca

Allegro animado

6

11

17 *mf*

22 *8va*

27

32

37 *ff*

42 *cedendo*

47 **Meno** 15 62 *f* *accel.* **Tempo I** *ff*

73 *f*

81 *mf*

85

89 *p*

95 5 103 *p*

IV. Seresta

Lento (em 2)

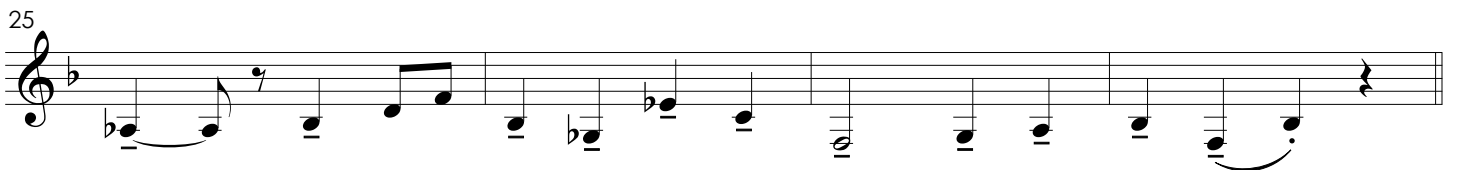
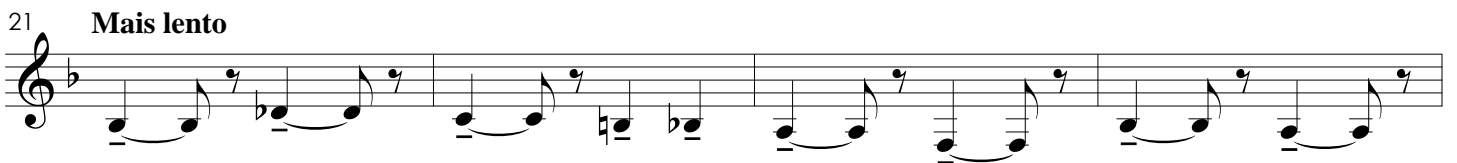
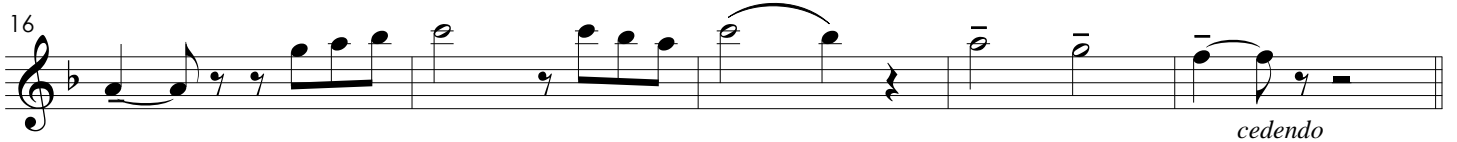
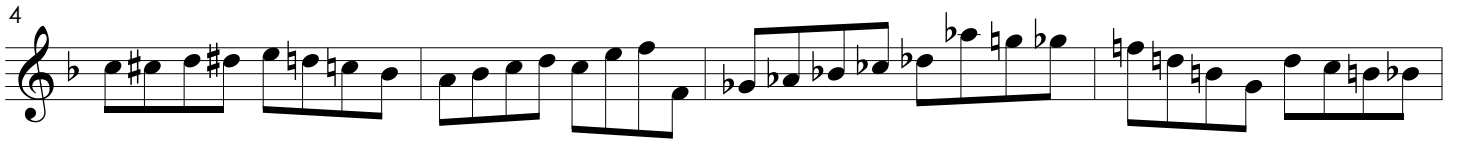
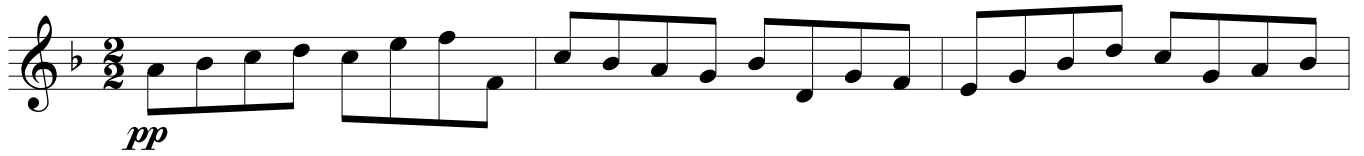

V. Maxixe

Moderato largamente

f

6

10

13

17 $\text{♩} = 50$

24

29 *rall.*
mf

34 **Meno mosso**

Suíte Popular

Sax Alto

Luciano Gallet
(1929)

I. Dobrado

Allegro justo

f

5 *f*

9 *cresc.* *ff*

13 *f*

18

21 *sfz sfz sfz sfz*

25 *f*

29 *sfz* *sfz*

33 *ff*

2

II. Tanguinho

Andantino calmo

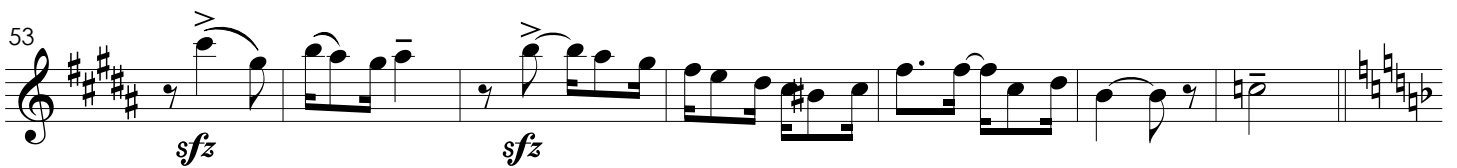
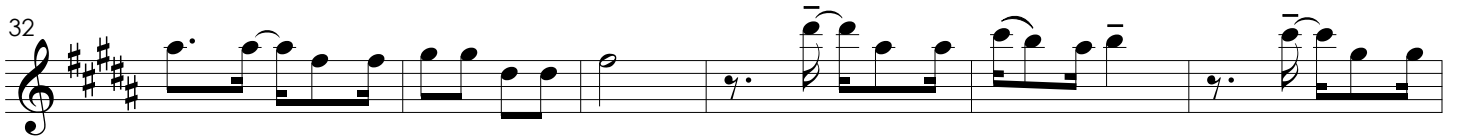
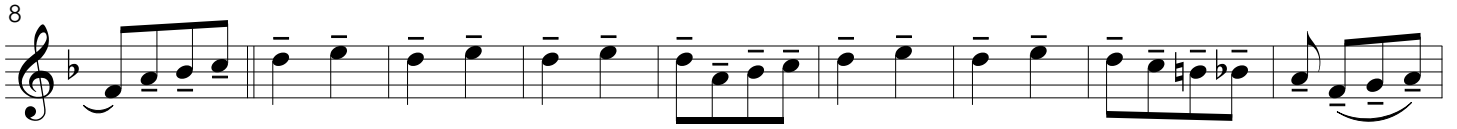
Tempo I
Andantino

68 *f* *cedendo*

76 **Meno**

84 **1**

III. Polca

Allegro animado

16 *mf*

20

25

30

35 *ff*

41 *cedendo*

V. Maxixe

Moderato largamente

4

10

13

17

♩ = 50

23

28

rall.

mf

34

Meno mosso

39

42

Tempo I

ff

48

53

58

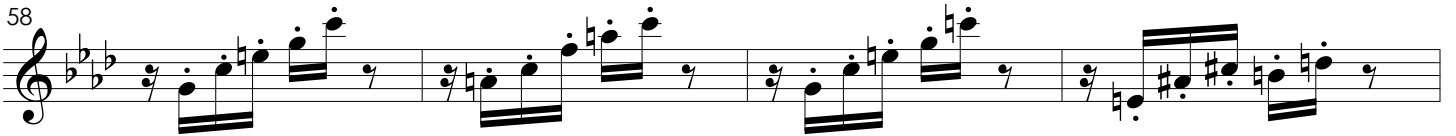

62

Suíte Popular

Trompete (B \flat)

Luciano Gallet
(1929)

I. Dobrado

Allegro justo

2 *f* *sord.*

5 *f cresc.* 3 3 3

11 *ff* *mf*

14 *ff*

18 *via sord.* 4

25 *f* *f*

30 *ff* 3 3

34 3

III. Polca

Allegro animado

16

sord.

f

21

via sord.

7

f

34

ff

40

cedendo

47

Meno

52

58

63

accel.

Tempo I

ff

69

8

mf

84

16

IV. Seresta

TACET

V. Maxixe

Moderato largamente

Additional markings include "solo sord.", "via sord.", and "rall.".

Suíte Popular

Trombone

Luciano Gallet
(1929)

I. Dobrado

Allegro justo

sord.

f

4

< sfz

3 **sfz**

8

< sfz *cresc.*

12

ff **mf**

15

< ff

19

via sord.

4

25

f

27

f

31

ff

34

ffz

II. Tanguinho

Andantino calmo

8 12 21 sord. > > > > > >

25 2 Meno cedendo mf

31

38 3 sfz sfz

47 sfz sfz

54 sfz

Tempo I
Andantino

60 sfz sfz sfz sfz sfz

65 1 sfz sfz

72 16 Meno cedendo

III. Polca

Allegro animado

16 8 25 *f*

29

37 *ff* *cedendo*

47 **Meno** 16 63 *accel.* 2 65 *ff* **Tempo I**

69 *f*

76 8 89 7

96 *p* *sord.* 4

37

40

Tempo I

via sord. 1

44

51

56

61

Suíte Popular

Piano

Luciano Gallet
(1929)

I. Dobrado

Allegro giusto

4

marcado

7

sfz *f* *cresc.*

10

ff

13

16

19

22

25

28

31

34

II. Tanguinho

Andantino calmo

ppp
sempre dolce
ppp
6
11
sfz
sfz
16
sfz

sem pedal

20

sfz

24

cedendo

27 **Meno**

pp

sfz

33

pp

sfz

41

45

50

54

Tempo I
Andantino

59

63

68

f sem pedal

sfz

72

cedendo

76 **Meno**

Meno

82

87

sfz

III. Polca

Allegro animado

8

8

p

12

17

mf

8va

21

f

26

32 *8va*-----, ,

37

42

47 **Meno** 15 63 *accel.* 2 65 **Tempo I**

68

73

78

83

89

94

9

IV. Seresta TACET

V. Maxixe

Moderato largamente

5

9

10

14

17

♩ = 50

20

23

26

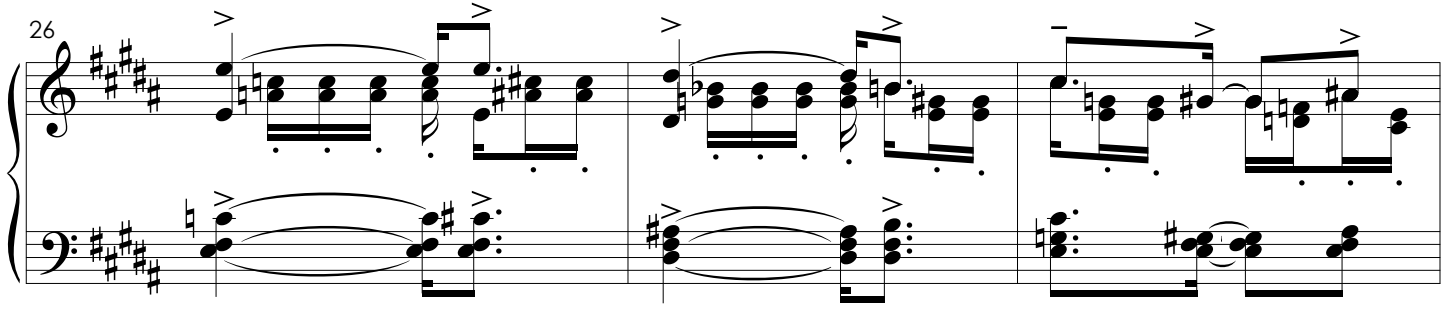

29

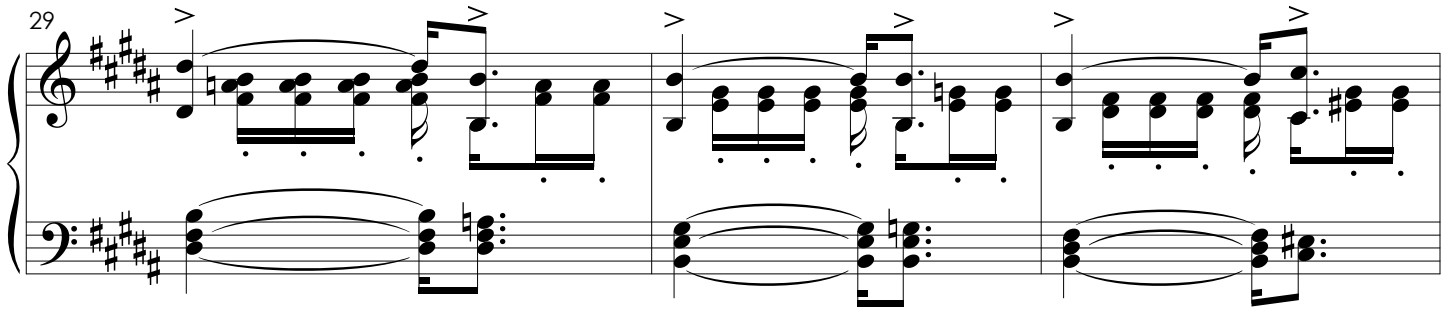

32

rall. **Meno mosso**

mf *sem pedal*

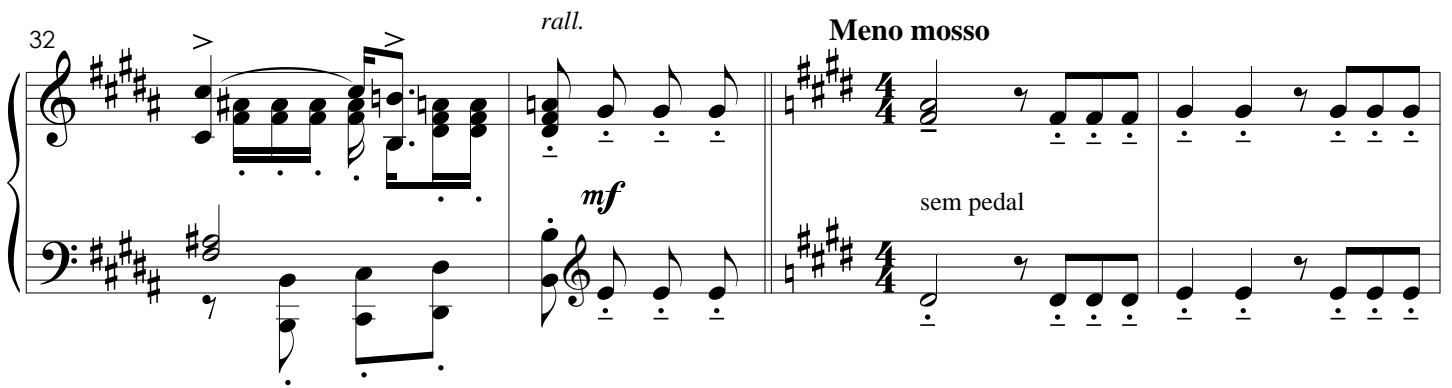

36

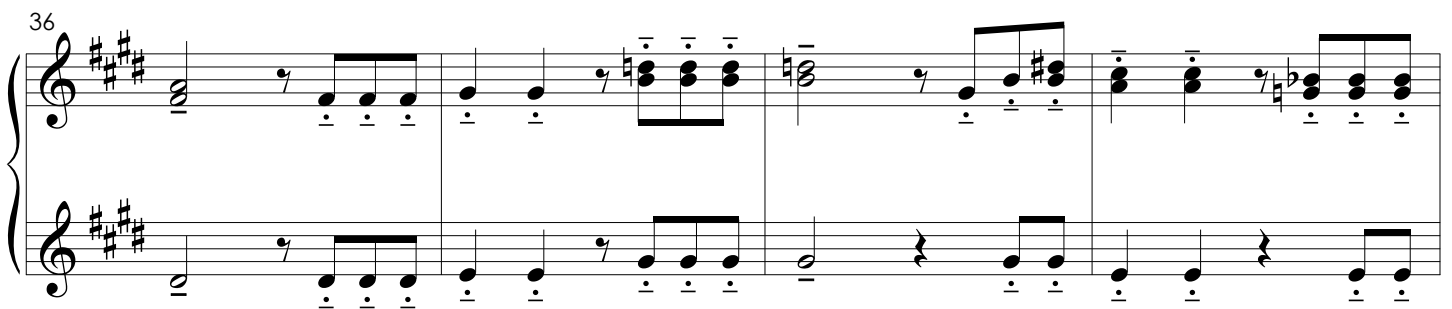

40

Tempo I

sfz *ff*

43

47

50

53

56

59

62

Suíte Popular

Violinos I

Luciano Gallet
(1929)

I. Dobrado

Allegro giusto

f

5

9 *f cresc.* **ff** pizz. arco

13 **f**

18 *menos f*

22 **sfz sfz sfz**

25 **ff**

29 **f marcado** pizz.

33 arco **ff** **sfz**

II. Tanguinho

Andantino calmo

1. solo

Meno

Tempo I

Andantino

68 *1. solo*
cedendo
p *espressivo*

Meno
 76

84 *1. solo*

 5
 89 *pizz.*
pp

III. Polca

Allegro animado
pizz.
p *(como cavaquinho)*

8 *pizz.*

 1

17 *arco*
mf ***f***

26 *pizz.*
f

35 *arco*
ff

41 *2*
cedendo

47 **Meno**
pizz.
(como cavaquinho)

53

58 *accel.* **2**

65 **Tempo I**
arco
ff

71 *f*

78 **1** pizz. *mf*

86 **1** pizz.

93 **2** pizz. *pp*
(como cavaquinho)

101 *ppp*

IV. Seresta

Lento (em 2)

Tempo I mais forte

V. Maxixe

Moderato largamente

20

3 pizz. arco 3 3

24

3 3 3 3

29

rall.

34

Meno mosso 8

42

Tempo I

ff

46

3 3 3 3

51

3 3 3 3 3 pizz.

55

arco 3 3 3 3 3 3

60

pizz. sfz

Suíte Popular

Violinos II

Luciano Gallet
(1929)

I. Dobrado

Allegro giusto

5 *f* *pizz.*

9 *arco* *f cresc.* *ff* *pizz.* *arco*

13 *f* *sfz* *sfz*

18 *sfz* *sfz* *menos f*

22 *sfz* *sfz* *sfz*

25 *ff*

29 *f* *marcado* *arco* *pizz.*

33 *ff* *5* *sfz*

II. Tanguinho

Andantino calmo

8

pizz.

p

sfz

13

arco

21

pizz.

cedendo

Meno

arco

27

pp

2

6

39

1

calmo

47

Tempo I
Andantino

56

f

64

f

72

Meno

4

80

cedendo

83

4

1. solo

pizz.

88

pp

III. Polca

Allegro animado

pizz.

p

8

pizz.

1

17

mf

26

f

35

arco

ff

42

cedendo

Meno
pizz.

(como cavaquinho)

48

53

58

accel.

2

Tempo I

65 arco

ff

71

1 pizz.

f

80

mf

89

2

97

2

pp

(como cavaquinho)

ppp

IV. Seresta
TACET

V. Maxixe

Moderato largamente

arco

1 *f* *p sub.*

6 *cresc.* *f*

9 *ff*

14 $\text{♩} = 50$
div. pizz.

19 unis.

23 arco 3

27

31 *rall.* *Meno mosso* 8

42 **Tempo I**

ff

47

pizz.
div.

52

56 *arco*

arco 3

61

pizz.
sfz

Suíte Popular

Violas

Luciano Gallet
(1929)

I. Dobrado

Allegro justo

5 *f* *pizz.*

9 *cresc.* *ff* *pizz. arco*

13 *f*

17 *sfz sfz sfz sfz*

21 *menos f* *sfz sfz sfz*

25 *ff*

29 *f marcado* *pizz.*

33 *arco* *ff* *pizz.* *sffz*

II. Tanguinho

Andantino calmo

1. solo
arco

8

15

23

29

38

46

54

60 **Tempo I**
Andantino

III. Polca

Allegro animado

8 *pizz.*

14 *mf*

20 *f < sfz* *arco* *pizz.*

26

33 *ff*

40 *cedendo*

47 **Meno**
(*pizz.*) *f*

56 *accel.*

65 **Tempo I**

73 (pizz.)

81

89

98

IV. Seresta

Lento (em 2)

arco
sord.

6

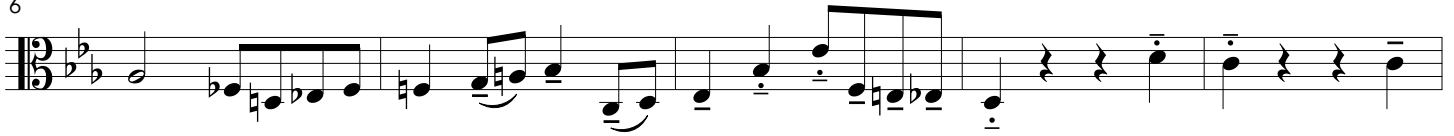

11

15

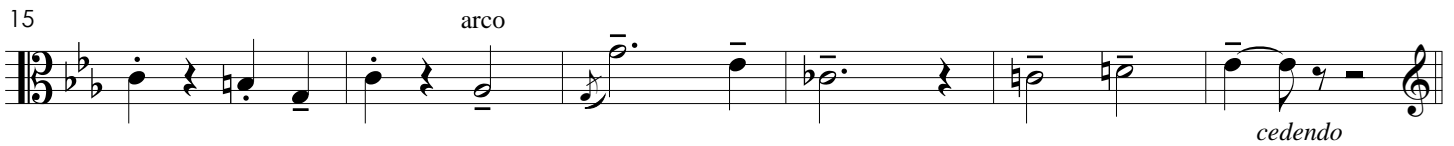

Mais lento

pizz.

21

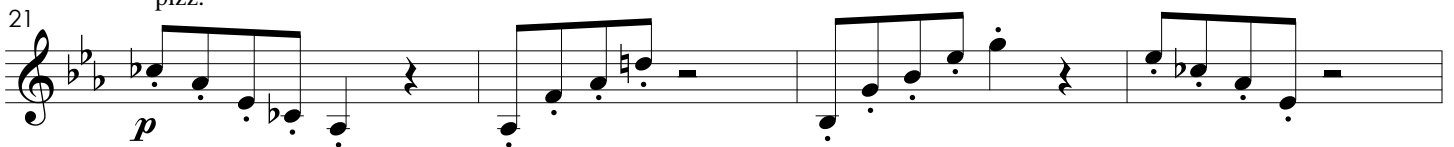

25

29

Tempo I mais forte

arco

34

40

V. Maxixe

Moderato largamente

arco

8

8

14

23

29

Meno mosso

42

Tempo I

48

57

63

Suíte Popular

Violoncelos

Luciano Gallet
(1929)

I. Dobrado

Allegro justo

f

4 *pizz.*
sfz sfz sfz sfz

9 *arco*
cresc. *ff* *pizz.* *arco*

13 *f* *pizz.*

17 *arco* *pizz.*

21 *arco* *ff*

25 *ff*

29 *f marcato* *pizz.*

33 *arco* *ff* *pizz.* *sfz*

II. Tanguinho

Andantino calmo

1. solo
arco

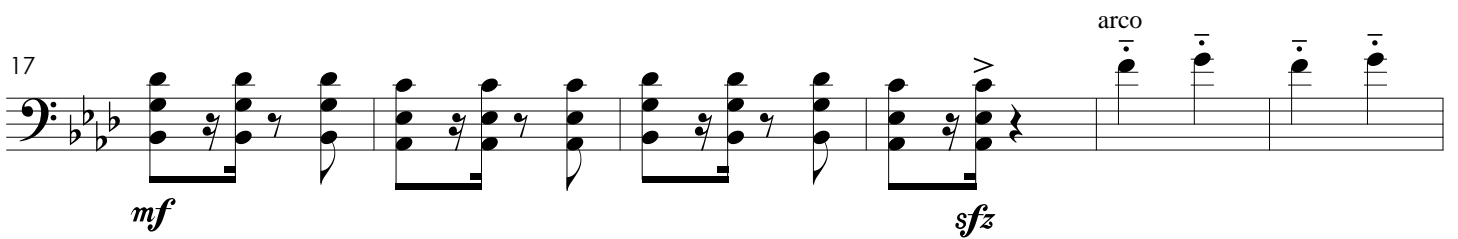
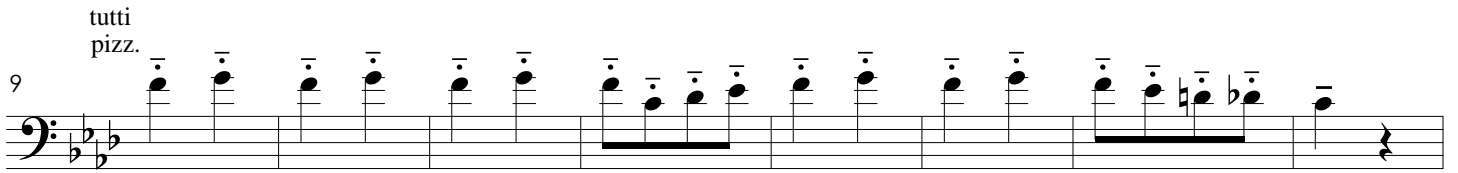

54

**Tempo I
Andantino**

60

68

76

Meno

85

III. Polca

Allegro animado
pizz.

7

15

23

30

37

42

55

65 **Tempo I**
arco
ff

71 *f* pizz.

76 arco pizz. *< sfz*

83

89

94 *pp*

100 *ppp*

IV. Seresta

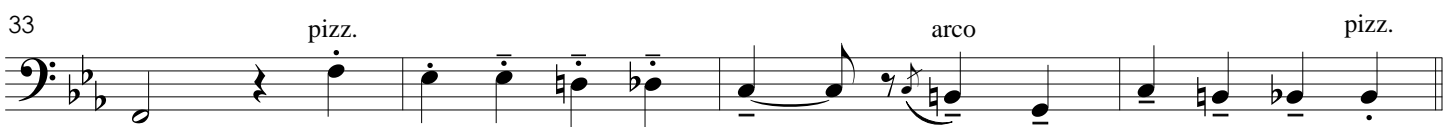
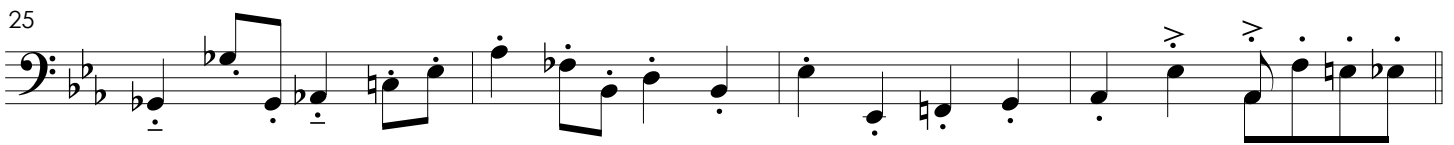
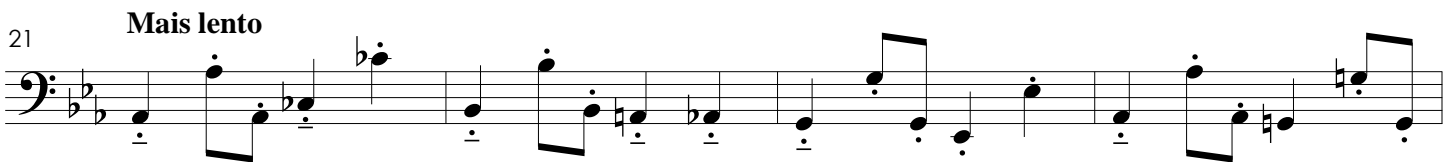
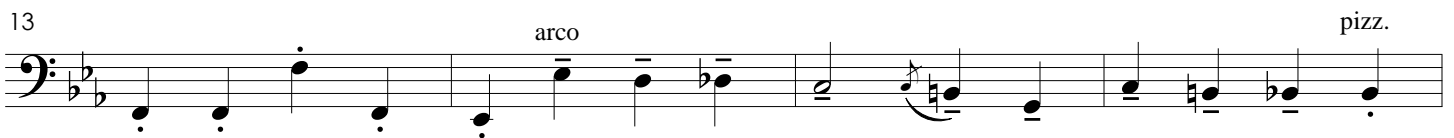
Lento (em 2)sord.
pizz.

37

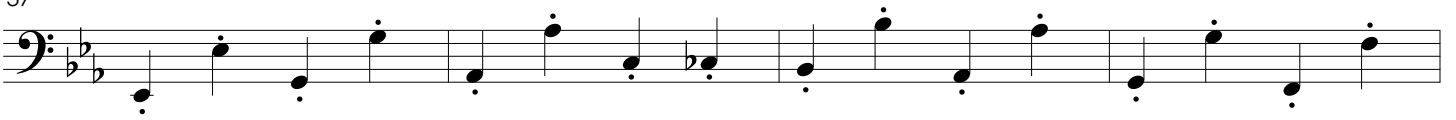

41

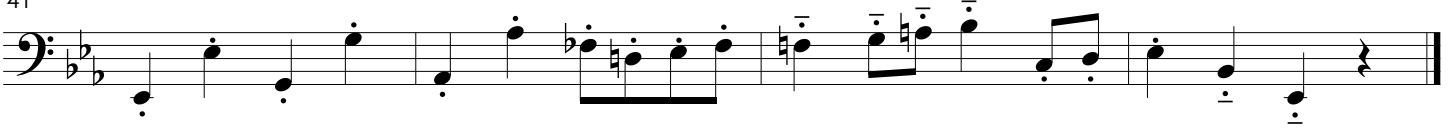

V. Maxixe

Moderato largamente

5

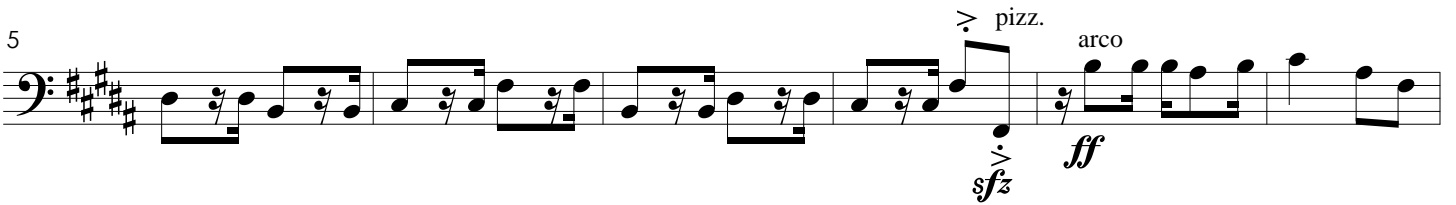

11

17

24

29

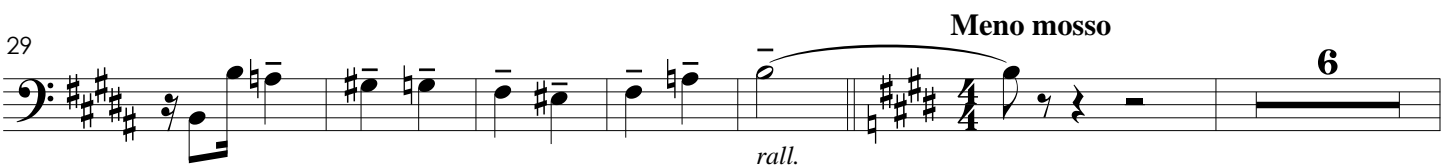

Tempo I

41

pizz. arco

ff

46

52

60

pizz.

sffz

Suíte Popular

Contrabaixos

Luciano Gallet
(1929)

I. Dobrado

Allegro justo

1 *pizz.* **ff** *sfz*

6 *sfz* *cresc.*

11 *arco* *pizz.* **ff** *f*

15

19 *arco*

24 **ff** *sfz* *pizz.* *arco* *pizz.* *arco* *pizz.*

28 *arco* *pizz.* **f marcato**

32 *pizz.* *sfz* *sfz* *sfz* *arco* *pizz.* **sffz**

II. Tanguinho

Andantino calmo

pizz.
ppp

6
p sempre *sfz*

13
p *fffz*

21
p *cedendo*

27 **Meno**
arco
p

32

39 42
p

47

54
pizz.

Tempo I
Andantino

60 *pizz.*
f

68 *f* *sfz* *cedendo*

76 **Meno**
7 3 *sfz*

III. Polca

Allegro animado
pizz.

8 *sfz*

17 *arco* *pizz.* *arco* *pizz.*
mf

24 *arco* *pizz.*
f < sfz

32 *arco*
ff

39 *2*
cedendo

Tempo I

47 **Meno** 16 63 2 65 arco *ff*

69 *f*

76 arco < *sfz*

84 pizz. arco pizz.

91 *pp*

99 *ppp*

IV. Seresta

Lento (em 2)

19

Mais lento

1

8

Tempo I mais forte

pizz.

29

V. Maxixe

Moderato largamente

arco

34 **Meno mosso** 7 41 *pizz.* **Tempo I** *arco*

44

48 *pizz.* *arco*

52

56

61 *pizz.* *arco*