

Oscar Lorenzo Fernández (1897-1948)

Trio brasileiro op.32 (1924)

Dedicatória: Ao dileto amigo Dr. Augusto de Freitas Lopes Gonsalves

Editoração: Simonne Fonseca e Romeu Rabelo

Revisão: Antonieta Silva e Silvério e Marcos Edson Cardoso Filho

violino, violoncelo, piano
(*violin, cello, piano*)

Partes:

[Violino](#)

[Violoncelo](#)

29 p.

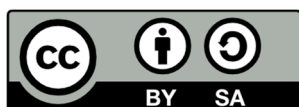

MUSICA BRASILIS

Violino

Ao dileto amigo Dr. Augusto de Freitas Lopes Gonsalves

Trio Brasileiro

para Violino, Violoncelo e Piano

O. Lorenzo Fernández

Rio de Janeiro, 1924

Op.32

1. Allegro Maestoso

Allegro Maestoso $\text{♩} = 76$

6 *ff*

12

19 *cedez* *ff* *p* **1** **Giocosó**

25

29

33 *rall. molto* **2** **Calmo** $\text{♩} = 60$

38 *harmônico* *pp* *rall.*

47 *longa* **3** **1º Tempo** $\text{♩} = 76$

*A repetição da exposição é ad libitum
ad libitum il ritornello*

Partitura editada pelo Projeto Lorenzo Fernández Digital e financiada pelo SESC Partituras.

Edição: Simonne Fonseca e Romeu Rabelo
Revisão: Antonieta Silva e Silvério e Marcos Filho

LF 4.17b

lorenzofernandez.org
musicabrazilis.org.br

54 *ff*

59 *rit.* *rit. molto*

64 *ff*

70 *mf cantando*

79 *f* *rall.*

84 *misterioso*

92 *ff*

98 *ff* *pizz.*

105 (pizz.)

110

115 arco rall.

120 Calmo ♩ = 60 7 a tempo dim e rall. harmôn.

128 8 I. Movimento IV Corda (sul G) p misterioso cresc.

138 9 ff

145 2 ff 10

153 pizz. 2 3

11

162

ff

168

arco
f brillante

172

cresc. *ff*

175

12 Calmo $\text{♩} = 60$
ff *p*

182

pp *f*

13

191

199

p pizz. *affrett.* *cresc.*

14 1° Tempo $\text{♩} = 76$

6 arco *ff*

217

15

cedez

229

4 2 17 **Grandioso**

17 **Giocososo**
(com o violoncelo)

mf

260

265 *rall. molto*

dim.

270

arco

275 *Con sordina*

p **3** *harmônico*

284 *Via sordina*

fff **2** *pizz.*

2. Canção - (Andante)

Andante molto moderato ♩ = 52

p cantando

cedez a tempo

7

12

19

2 9

p < > < > < >

38

(8va)

pp

harmônico

rall.

perdendosi

3

20

6

pp

cresc.

21

62

2

f

Grandioso

8va
ff

22

23 1° Tempo

Con sordina

p cantando

24

3. Dança - (Scherzo)

Presto (♩ = 126)

Senza sord.

mf *cresc.*

f

cresc. *ff*

cresc.

8va

cresc.

25 4

31 2 *cresc.* *ff*

26 2

46 *cresc.* *f*

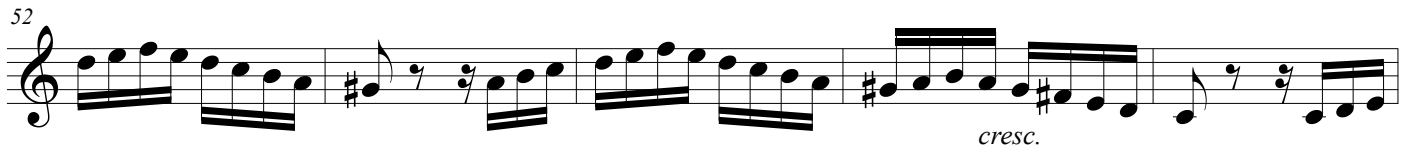
52 

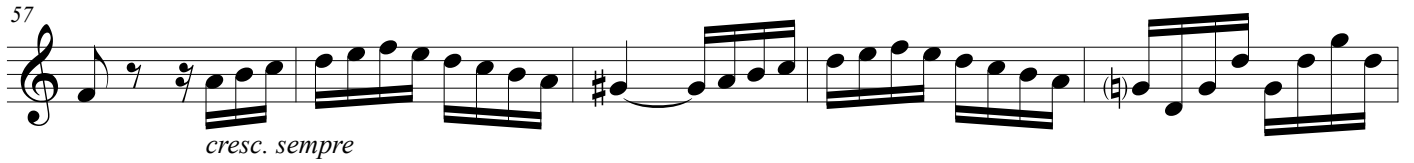
57 

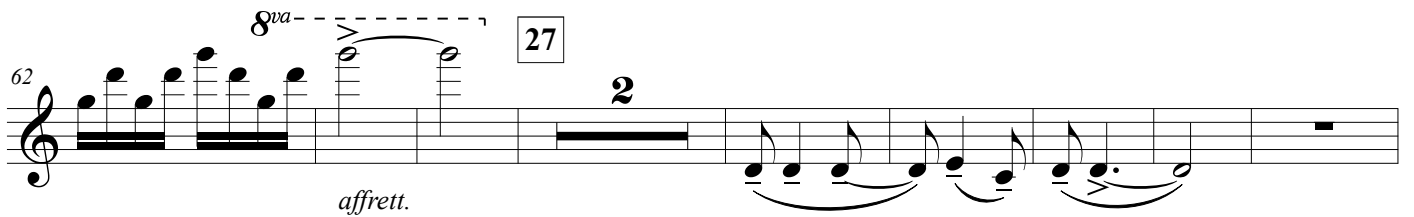
62 

72 

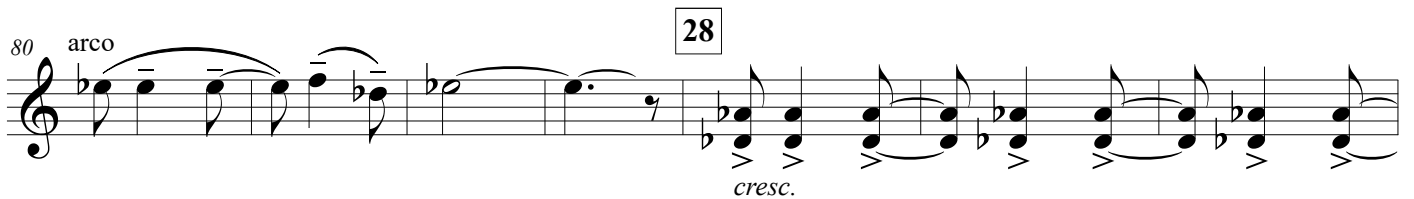
80 

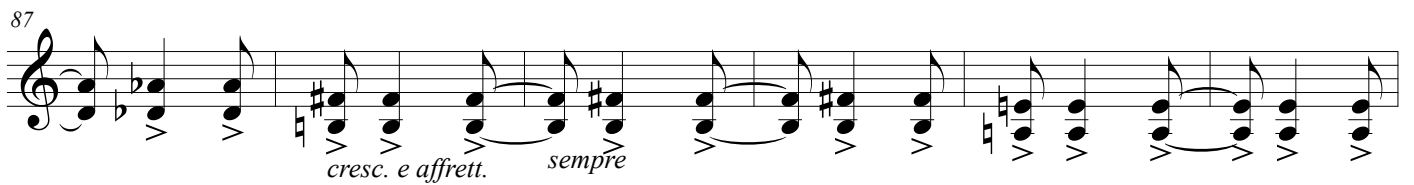
87 

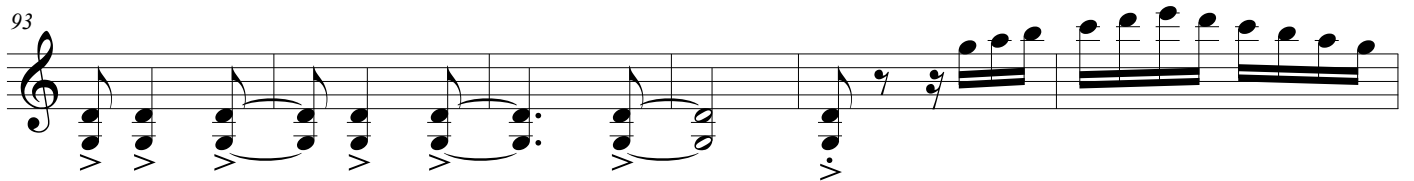
93 

99 

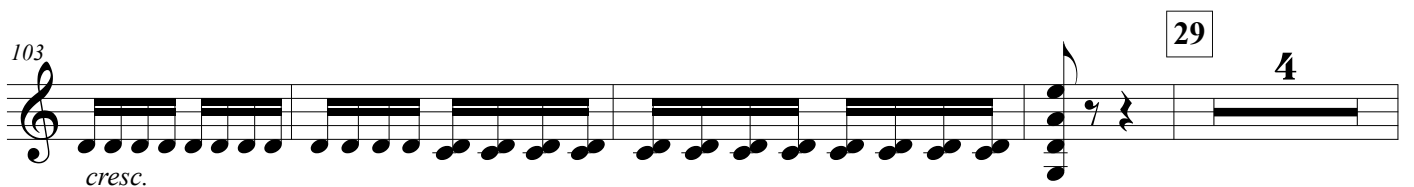
103 

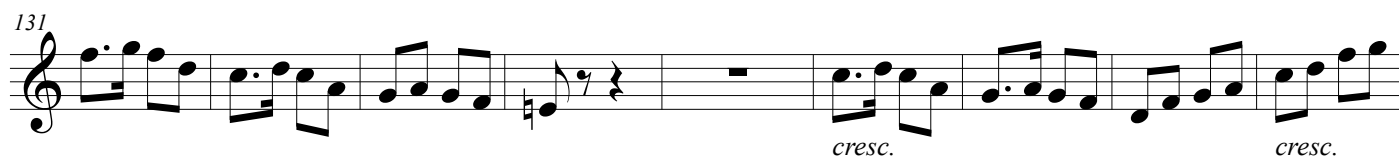
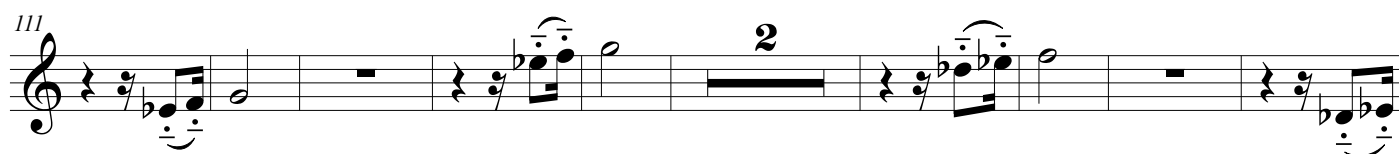

163

3

173

2

33

cresc. e affrett. sempre

181

34

8va

precipitando sempre

193

cresc.

197

3 3 3 3

ff

fff secco

4. Final

Allegro $\text{♩} = 112$

11 *ff*

16 *fff*

24 *fff* *dim.*

31 *p* 2 3 4 5 *rall.* 6 7 8 9

40 *Lentamente* $\text{♩} = 66$ 10 11 12 *p*

50 *36* 1° Tempo $\text{♩} = 112$ *pizz.* *p*

58 *cresc.* *f* *f*

64 *37* *arco* *ff*

38 Più vivo (♩ = 138)

70 *fff* *affrett.*

77 *p* *cresc.*

84

39

90 *f* *cresc. e affrett.*

96

40 *p* *p* *ondulando*

110 *a tempo* *dim. e rall.*

41 Calmo ♩ = 76

115 *rall.* *harmónico*

125

134

134 *8va* *cresc. e affrett.*

139

139 **42** 1° Tempo ♩ = 112 *ff*

144

149

149 *ff*

155

155 *ff*

162

162 *rall.* *rall.* **43** Allegro maestoso ♩ = 76 *8va* *ff*

168

168 *8va* *fff*

44

ff *affrett.* *fff cresc.* *fff* *pizz.*

Violoncelo

Ao dileto amigo Dr. Augusto de Freitas Lopes Gonsalves

Trio Brasileiro para Violino, Violoncelo e Piano

O. Lorenzo Fernández

Rio de Janeiro, 1924

Op.32

1. Allegro Maestoso

Allegro Maestoso $\text{♩} = 76$

38 *harmônico*

pp

46 *rall.* *longa*

mf

*A repetição da exposição é ad libitum
ad libitum il ritornello*

3 1º Tempo ♩ = 76

f

58 *rit.*

63 *rit. molto*

ff

69 *mf cantando*

4

78 *f* *rall.*

84 *harmôn.* *misterioso*

5

ff

98 *ff*

6 *ff* pizz. arco pizz.

109 arco pizz. arco pizz. arco

114 pizz.

119 *rall.* Calmo $\text{♩} = 60$ arco *dim e rall.*

7 *a tempo* harmôn.

8 **I. Movimento**
III Corda (sul G) *p misterioso* *cresc.*

139 *ff*

146

151 **10** **3**

161 11 pizz.

167 arco *f* brillante

172 *cresc.* *ff*

175 12 Calmo $\text{♩} = 60$ *ff* *p*

181 *pp* *f*

190 13

199 pizz. *p* *affrett.* *cresc.*

14 1° Tempo $\text{♩} = 76$ arco *ff*

213

219

222 15

cedez

228 16

4 2

239 **Grandioso** 17 **Giocoso**
(com o violino)

mf

260

264 *rall. molto*

268 18 *pizz.*

dim.

272 *Con sordina* 3

279 *Con sord. harmônico arco*

p

286 *Via sordina* 2 *grandioso*
Senza sord. *pizz.*

fff *p affrett. molto*

2. Canção - (Andante)

Andante molto moderato $\text{♩} = 52$

p cantando

cedez a tempo

19

mf

rall.

pp

rall.

harmôn.

perendosi

20

p ad libitum

pp

cresc.

21 **Grandioso**

f *ff*

76

dim. molto

82 **22**

f

90 *rall.*

fff dim. subito

23 **1° Tempo**
Con sordina

p cantando

107

113 **24**

ff

120

ff *rit.* *morendo*

Página em branco
para facilitar viradas

3. Dança - (Scherzo)

Presto (♩ = 126)

Senza sord.

pizz.

67 *pizz.*
cresc.

77 *arco* **28**
cresc.

85
cresc. e affrett. sempre

92

100
cresc.

105 **29**
f cantando

112

120
dim.

30 *pizz.*
p

136

cresc. *cresc.* ***ff***

144

31

pp *subito* *cresc. e affrett. sempre*

151

159

32

arco

167

33

cresc. e affrett. sempre

184

34

precipitando sempre

192

cresc.

197

3 3 3 3

ff ***fff*** *secco*

4. Final

Allegro $\text{♩} = 112$

3

ff

8

fff

18

35

fff *dim.* *p*

32 *rall.*

40 *Lentamente* $\text{♩} = 66$ *p*

49 **36** 1° Tempo $\text{♩} = 112$ *pizz.* *p*

57 *cresc.*

63 *f*

37

arco
ff

74

38 Più vivo (♩ = 138)

fff affrett. *p*

81

cresc.

87

39

f *cresc. e affrett.*

92

97

40

ff *p ondulando*

108

dim. e rall.

112 a tempo

rall. 2

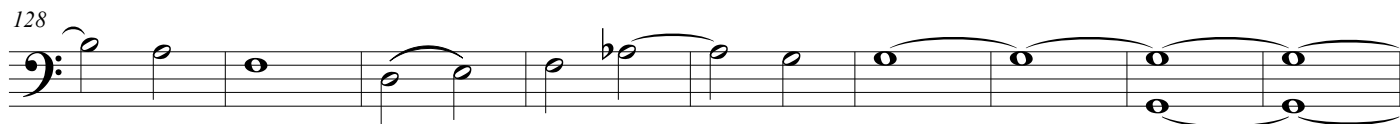
41 Calmo $\text{♩} = 76$ *cresc. e affrett.*137 42 1° Tempo $\text{♩} = 112$ 