

João Pedro de Sant'Ana Gomes (1834-1908)

Berceuse

Transcrição e Edição: Lenita Waldige Mendes Nogueira

Instituição: Museu Carlos Gomes

Centro de Ciências, Letras e Artes (Campinas)

violino, piano
(*violin, piano*)

Partes:

[Violino](#)

[Piano](#)

7 p.

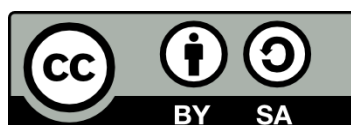

MUSICA BRASILIS

Violino

Berceuse

Transcrição e Edição de
Lenita Waldige Mendes Nogueira

Sant'Anna Gomes

Andantino

cantabile
p
espress.

6
cresc.

11
f
p
cresc.

16
ritard.
p
f
animando
3

21
cresc.
p

26
animando
f
3
cresc.

31
p
ritard.

36 1° Tempo

89

96

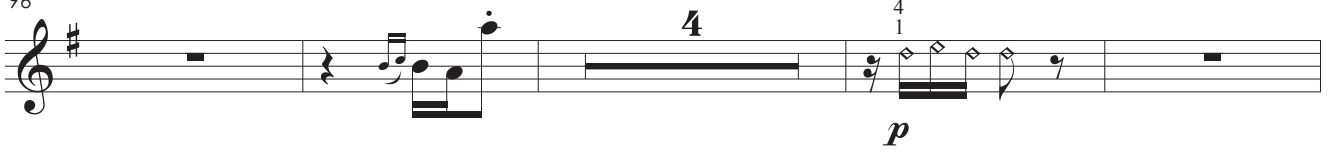

104

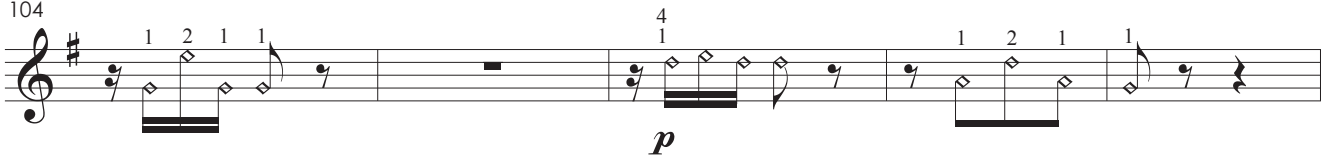

109

Meno mosso

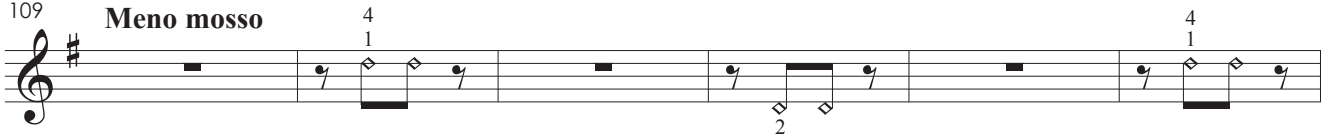

115

rall. e dim.

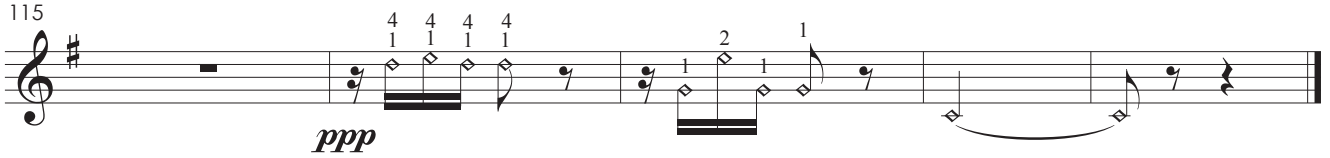

Piano

Berceuse

Transcrição e Edição de
Lenita Waldige Mendes Nogueira

Sant'Anna Gomes

Andantino

31

ritard.

1° Tempo

37

43

49

ritard.

animando

55

ritard.

60 *animando*

66 **1° Tempo**

73

79

ritard.

85

cresc. ed affret.

91

97

103

109

Meno mosso

115

rall. e dim.
