

João Pedro de Sant'Ana Gomes (1834-1908)

Ave Maris Stella

Aria ao Pregador para meio-soprano e viola d'amore

Para a inauguração da Matriz Nova de Campinas, dezembro de 1883.

Edição: Lenita Waldige Mendes Nogueira

Instituição: Museu Carlos Gomes

Centro de Ciências, Letras e Artes (Campinas)

orquestra, mezzo-soprano, viola d'amore ou violino solo
(*orchestra, mezzo-soprano, viola d'amore or solo violin*)

Partes:

[Flauta](#)

[Oboé](#)

[Clarineta em Lá/Sib](#)

[Fagote](#)

[Trompa 1 em Ré](#)

[Trompa 2 em Ré](#)

[Mezzo-soprano](#)

[Viola d'amore](#)

[Violino solo](#)

[Violino I](#)

[Violino II](#)

[Viola](#)

[Violoncelo](#)

[Contrabaixo](#)

29 p.

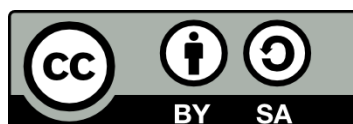

MUSICA BRASILIS

Ave Maris Stella

Aria ao Pregador para meio-soprano e viola d'amore

Flauta

José Pedro de Sant'Anna Gomes

Larghetto

p *pp*

Andante sostenuto *col canto*

8 **20** **17** *p*

49 *poco ritard.* **2** *pp* **2**

57 *ritard.* **2** *stringendo poco a poco col canto*

66 *a tempo*

Allegretto

72 **3** *solo* *p* **2**

79 **4**

89

96

103

112

118

125

1° Tempo

stringendo poco a poco

p

133

a tempo

6

Ave Maris Stella

Aria ao Pregador para meio-soprano e viola d'amore

Oboé

José Pedro de Sant'Anna Gomes

Larghetto

p *pp*

Andante sostenuto *poco ritard.*

8 **20** **17** **2** *p*

51 *p*

56 **2** *ritard.* *pp*

63 *stringendo poco a poco col canto*

67 *a tempo* **4** **2** *solo* *p* **Allegretto**

78

89

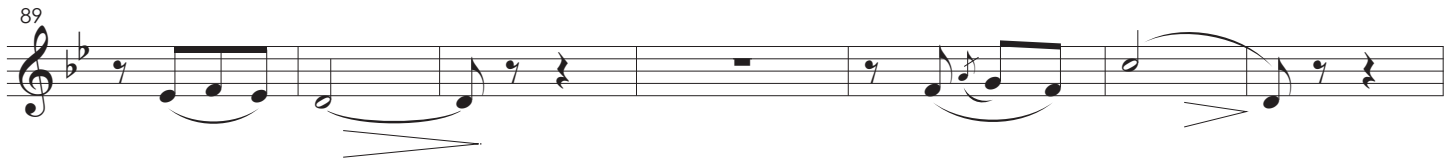

96

103

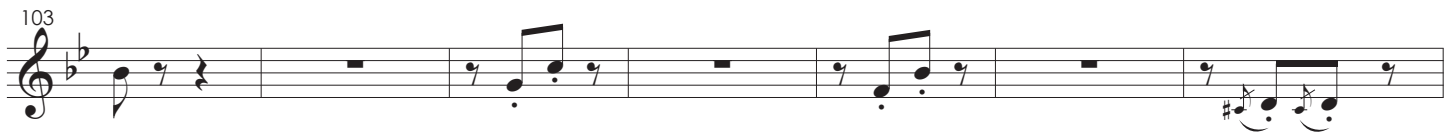

110

125 **1° Tempo**

pp *stringendo poco a poco*

130

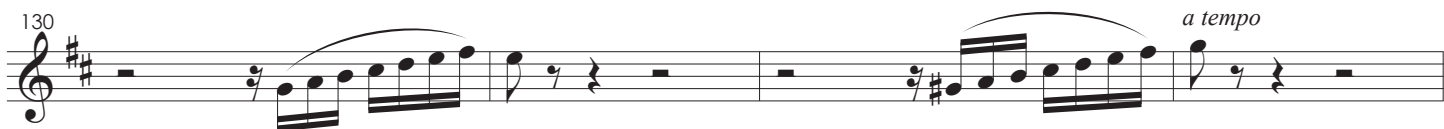

a tempo

134

pp *dim*

Ave Maris Stella

Aria ao Pregador para meio-soprano e viola d'amore

Clarineta em Lá/ Si \flat

José Pedro de Sant'Anna Gomes

Larghetto

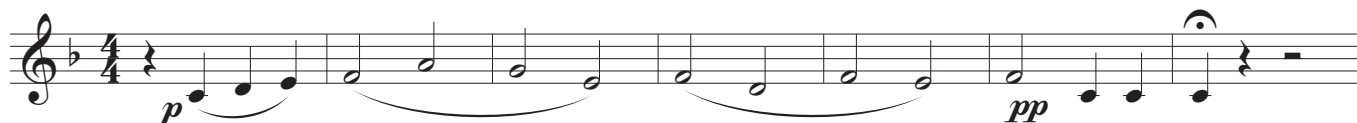

Andante sostenuto

poco ritard.

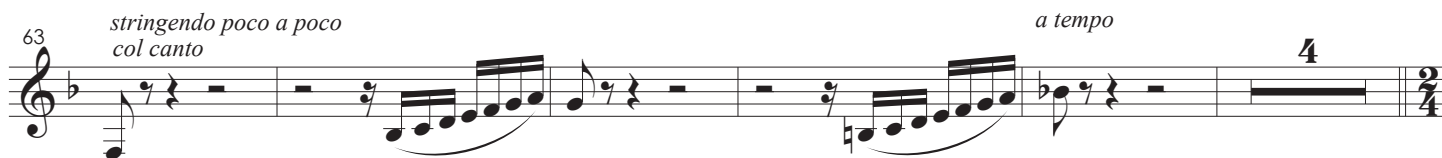
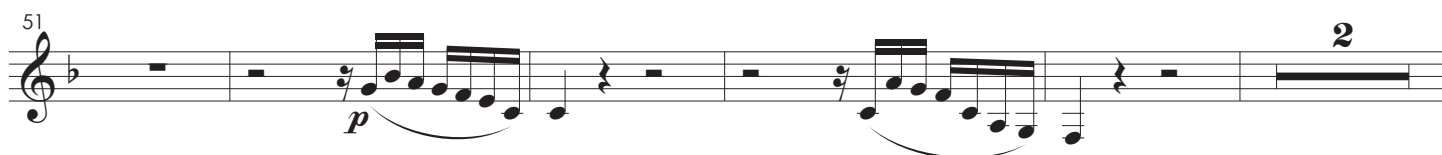

cambia in Sib
Allegretto

87 *solo*

2 4

97

103

110

13 4/4

cambia in Lá

125 **1° Tempo** *stringendo poco a poco*

pp

130 *a tempo*

134

5 pp

Ave Maris Stella

Aria ao Pregador para meio-soprano e viola d'amore

Fagote

José Pedro de Sant'Anna Gomes

Ave Maris Stella

Aria ao Pregador para meio-soprano e viola d'amore

Trompa 1 em Ré

José Pedro de Sant'Anna Gomes

Larghetto
2
p *pp* 20

Andante sostenuto col canto *poco ritard.*
28 17 *p* 2 *p*

51 7 *ritard.* 13 **Allegretto** 53 1° Tempo 10

135 *solo* *pp*

139 1ª. solo *pp* *dim*

Ave Maris Stella

Aria ao Pregador para meio-soprano e viola d'amore

Trompa 2 em Ré

José Pedro de Sant'Anna Gomes

Larghetto

2 *p* *pp* 20

Andante sostenuto *col canto*

28 17 2 2

Allegretto

51 7 13 53

1° Tempo

125 10

1ª. solo

138 1ª. solo 3 *dim.*

Ave Maris Stella

Aria ao Pregador para meio-soprano e viola d'amore

Mezzo Soprano

José Pedro de Sant'Anna Gomes

12 *Recitativo expres.* **p** A - ve ma - ris stel - la, **2**

17 Dei - Ma - ter al - ma, **2** At - que sem - per

22 Vir - go, Fe - lix cae - li por - ta.

26 **2** *dolce* **p** Su - mens il - lud A - ve Ga - bri - e - lis

31 o - re, Fun - da nos in pa - ce, in pa -

35 **p** ce, Mu - tans He - vae, mu - tans He - vae no - mem,

38 Fun - da nos in pa - ce, Fun - da nos in pa - ce,

40

Mu - tans He - vae no - men.

43 *p*

Sol - ve vin - cla re - is, Pro - fer lu - men

46

cae - cis: Ma - la nos - tra, nos - tra pel - le

49 *dolce*

Bo - na cunc - ta po - sce.

59

Mons - tra te es - se ma - trem: Su - mat per te

62

pre - ces, Qui pro no - bis na - tus, Tu - lit es - se

66

tu - us. Qui, pro no - bis na - tus, Tu - lit

69

es - se tu - us. *p* Vir - go

73

 sin - gu - la - ris, In - ter om - nes

78

 mi - tis, Nos cul - pis so - lu -

83

 tos, Mi - tes fac et cas - tos.

88

 Vi - tam praes - ta pu - ram, I - ter

93

 pa - ra tu - tum: Ut vi - den - tes

98

 Je - sum, Ut vi - den - tes Je -

103

 sum, Sem - per, sem - per, sem - per col - lae - te - mur,

108

 Ut vi - den - tes Je - sum, sem - per col - lae te - mur, Ut vi -

113

den - tes, Ut vi - den - tes Je - sum, Sem - per, sem - per,

118

sem - per col - lae - te - - - mur.

122

Sit laus De - o Pa - tri,

127

Sum - mo Chris - to de - cus, Spi - ri - tu - i Sanc - to,

131

Tri - bus ho - nor u - nus, Spi - ri - tu - i Sanc - to, Tri - bus

135

ho - nor u - nus. A - men, A -

138

men, a - men, a - men, a - mem.

Ave Maris Stella

Aria ao Pregador para meio-soprano e viola d'amore

Viola d'Amore

José Pedro de Sant'Anna Gomes

Larghetto *a piacere*

6 *sf* 6 *sf* 6

9 *sf* 6 *sf* 6

12 *f*

18

22

26 *cadenza* 7 7 7 8

Andante sostenuto

28 *espress.*
p

31 *3*

35 *p*

38

40 *marcato* *rall. poco ten.*

43 *a tempo* *8* *cantabile*

55

58 *ritard.* *stringendo poco a poco col canto* *4*

Ave Maris Stella

Aria ao Pregador para meio-soprano e viola d'amore

Violino solo

José Pedro de Sant'Anna Gomes

Larghetto
6 *solo a piacere*
sf

9 *a piacere*
sf

12 *f*

18

22 *p*

26 *cadenza*
sf
pizz.
dim.

Andante sostenuto

arco

28 *p dolce*

31 *3*

35 *p*

38

40 *marcato* *rall. poco ten.*

43 *a tempo* *8* *espress.*

55

58 *ritard.* *stringendo poco a poco col canto* *4*

67 *a tempo*

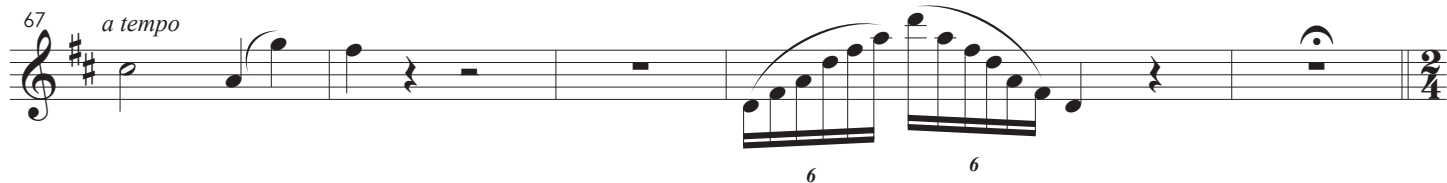

72 **Allegretto** **53** **1° Tempo** **2**

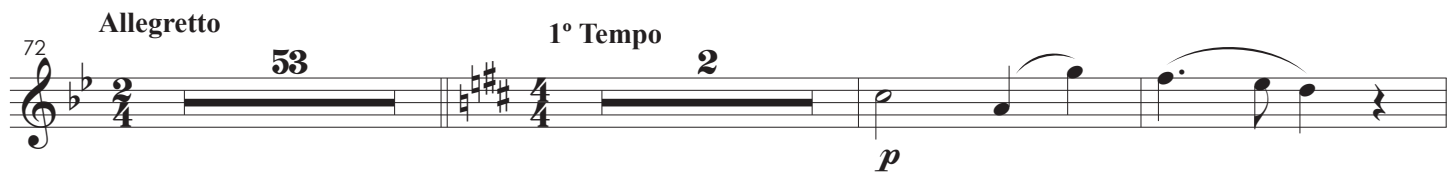

129 *stringendo poco a poco* **4** *a tempo*

136 *p*

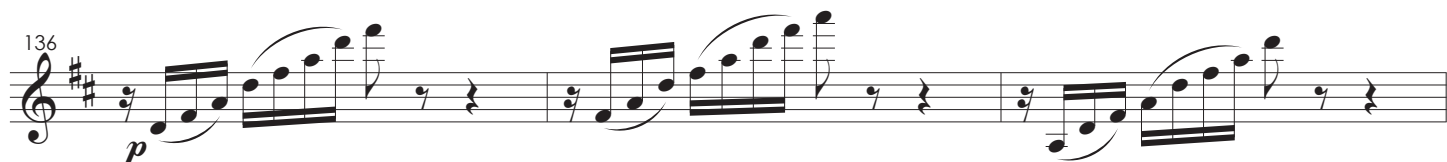

139 *tr* *pp* *dim*

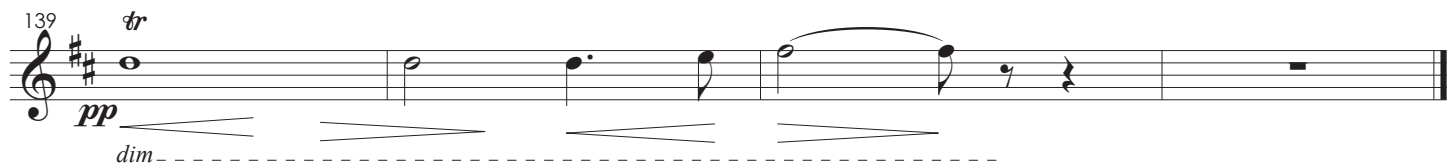

Ave Maris Stella

Aria ao Pregador para meio-soprano e viola d'amore

Violino I

José Pedro de Sant'Anna Gomes

Larghetto 6 20 **Andante sostenuto** 15 *a tempo* arco *p*

44 *col canto* 3

48 *poco ritard.* *pp*

53 *ritard.* *pp*

60 *stringendo poco a poco* *col canto*

66 *a tempo*

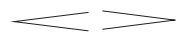

Allegretto

72 *p*

81

90

99 *f*

108

117 *pizz*

125 **1° Tempo**
arco *pp* *stringendo poco a poco*

131 *a tempo*

139 *pizz* *pp* *dim*

Ave Maris Stella

Aria ao Pregador para meio-soprano e viola d'amore

Violino II

José Pedro de Sant'Anna Gomes

Allegretto

72 *p*

81

90

99

108

117 *pizz*

125 **1° Tempo** *pp* *stringendo poco a poco*

131 *a tempo* **2**

139 *pizz* *pp* *dim*

Ave Maris Stella

Aria ao Pregador para meio-soprano e viola d'amore

Viola

José Pedro de Sant'Anna Gomes

The musical score is written for Viola in G major and 4/4 time. It consists of several systems of music with various performance instructions:

- Measures 34-43:** *col canto*.
- Measures 44-52:** *poco ritard.*
- Measures 53-60:** *ritard.* and *pp*.

Allegretto

72

81

90

99

108

117

1° Tempo

125

131

139

Ave Maris Stella

Aria ao Pregador para meio-soprano e viola d'amore

Violoncelo

José Pedro de Sant'Anna Gomes

Larghetto
p legato

7
19 *pizz.* **15** *Andante sostenuto a tempo arco*
p *p*

col canto *poco ritard.*

45

51
pp

57 *ritard. solo* *pizz.*
pp

stringendo poco a poco col canto *a tempo*
63 *arco* *pizz.*

69 *arco* **Allegretto**
p

77

88

99

110

119

126

131

136

Ave Maris Stella

Aria ao Pregador para meio-soprano e viola d'amore

Contrabaixo

José Pedro de Sant'Anna Gomes

Larghetto
2

p

19

27 *pizz.*
p

Andante sostenuto
15 *aradtempo*
p

col canto

46 *poco ritard.*

51 *pp*

56 *ritard.* *pizz.*
pp

61 *stringendo poco a poco*
col canto

66 *a tempo*
pizz. *arco*

Allegretto
72
p

80

88

98

108

117

1° Tempo

125

arco

stringendo poco a poco

131

a tempo

137

2

pizz
