

# José Maria Xavier (1819-1887)

Ofício de Sexta-feira Santa (1871)  
para quatro vozes e orquestra pequena

Edição e revisão: Simonne Fonseca e Romeu Rabelo  
Editoração: Simonne Fonseca

Instituição: Orquestra Ribeiro Bastos

coro, orquestra  
(*choir, orchestra*)

Partes:

[Flauta – p. 2](#)

[Clarineta em dó – p. 11](#)

[Clarineta em si \$\flat\$  \(transposta da original\) – p. 20](#)

[Trompete em si \$\flat\$ , sol, lá – p. 29](#)

[Trompete em si \$\flat\$  \(transposto do original\) – p. 38](#)

[Trompete em dó \(transposto do original\) – p.47](#)

[Trompas em mi \$\flat\$ , sol, fá, lá, dó – p. 56](#)

[Trompas em fá \(transpostas das originais\) – p. 65](#)

[Coro \(SCTB\) – p. 74](#)

[Violino I – p. 125](#)

[Violino II – p. 135](#)

[Viola – p. 145](#)

[Violoncelo e Contrabaixo – p. 154](#)

163 p.

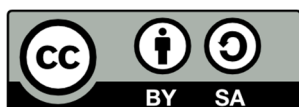

MUSICA BRASILIS

## Ofício de Sexta-feira Santa

para quatro vozes e orquestra pequena

José Maria Xavier

(1819-1887)

São João del-Rei, Novembro de 1871

Edição: Simonne Fonseca e Romeu Rabelo

## Antífona

In pace

Andante

*p*

*pp calando*

## Responsório I

Sicut ovis

Andantino

*p*

## Ut vivificaret

Allegro Moderato

*f*

*f*

*p* *pp*

*1ª vez, segue Verso - Tradidit in mortem*  
*2ª vez, Fine*

## Verso - Tradidit in mortem

Lento

*f*

*pp*

*...Vln. I*

*D.C. Ut vivificaret*

## Responsório II

### Jerusalem, surge

Largo

4

8

12

*f* *p*

### Quia in te occisus

Allegro

17

26

32

*p* *f* *p*

*1ª vez, segue Verso - Deduc quasi torrentem*  
*2ª vez, Fine*

### Verso - Deduc quasi torrentem

Lento

*D.C. Quia in te occisus*

39

8 ...Vln. I

# Responsório III

## Plange quasi virgo

Andante

## Quia venit

Allegro

1ª vez, segue Verso a 4 vozes - Accingite vos  
 2ª vez, D.C. Plange quasi virgo  
 3ª vez, Fine

## Verso a 4 vozes - Accingite vos

Andante

D.C. Quia venit

## Responsório V

### O vos omnes

Andante

### Si est dolor

Allegro

### Verso - Attendite

Lento

de - te do - lo - rem me - um, et vi - de - te do - lo - rem me - um.

D.C. Si est dolor

## Responsório VII

### Astiterunt reges

Andantino

### Adversus Dominum

Allegro

### Verso - Quare fremuerunt

Lento

D.C. Adversus Dominum

# Responsório VIII

## Æstimatus sum

Andante

## Factus sum

Allegro

## Verso - Posuerunt me

Andante

# Responsório IX

## Sepulto Domino

Andante

Measures 1-14. Dynamics: *p* *expressivo*, *pp*, *rall.*

## Ponentes

Allegro

1<sup>a</sup> vez, segue Verso a 4 vozes - Accedentes principes  
2<sup>a</sup> vez, D.C. Sepulto Domino  
3<sup>a</sup> vez, Fine

## Verso a 4 vozes - Accedentes principes

Andante

D.C. Ponentes

pe - ti - e - runt il - lum il - lum.

Clarinetas  
(em dó)

# Ofício de Sexta-feira Santa

para quatro vozes e orquestra pequena

José Maria Xavier

(1819-1887)

São João del-Rei, Novembro de 1871

Edição: Simonne Fonseca e Romeu Rabelo

## Antífona

In pace

Andante

6

*p*

*pp calando*

## Responsório I

Sicut ovis

Andantino

4

*p*

8

## Ut vivificaret

Allegro Moderato

12

*f*

20

6

*f*

33

1ª vez, segue Verso - Tradidit in mortem

2ª vez, Fine

*p*

*pp*

## Verso - Tradidit in mortem

Lento

...Vln. I

D.C. Ut vivificaret

42

7

D.C. Ut vivificaret

## Responsório II

### Jerusalem, surge

Largo

5

9

13

### Quia in te occisus

Allegro

17

24

29

34

1ª vez, segue Verso - Deduc quasi torrentem  
2ª vez, Fine

**Verso - Deduc quasi torrentem**

Lento

*D.C. Quia in te occisus*

39 8 ...Vln. I

**Responsório III**

**Plange quasi virgo**

Andante

7 *f* *p* *f*

14

**Quia venit**

Allegro

19 4 *p* *ff*

27

*1ª vez, segue Verso a 4 vozes - Accingite vos*  
*2ª vez, D.C. Plange quasi virgo*  
*3ª vez, Fine*

**Verso a 4 vozes - Accingite vos**

Andante

*D.C. Quia venit*

35 5 ...S

ris, et a - sper - gi - te a - sper - gi - te vos ci - ne - re.

## Responsório IV

### Recessit pastor noster

Andantino

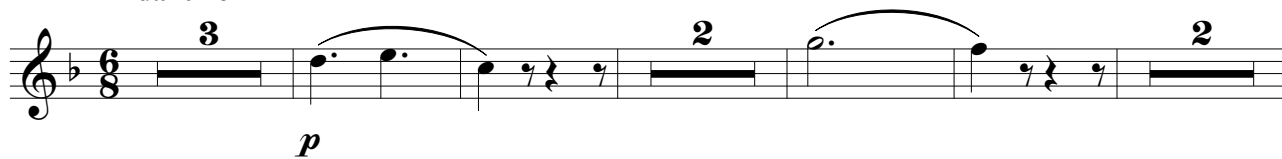

### Nam et ille

Allegro Moderato

### Verso - Destruixit

Lento

# Responsório V

O vos omnes

Andante

6

# Si est dolor

Allegro

12

20

36

44

1ª vez, segue Verso - Attendite  
2ª vez, Fine

# Verso - Attendite

Lento

D.C. Si est dolor

52

de - te do - lo - rem me - um, et vi - de - te do - lo - rem me - um.

# Responsório VI

## Ecce quomodo

Gracioso

## Et erit in pace

Allegro Moderato

1ª vez, segue Verso a 4 vozes - Tamquam agnus coram  
 2ª vez, D.C. Ecce Quomodo  
 3ª vez, Fine

## Verso a 4 vozes - Tamquam agnus coram

Andante

D.C. Et erit in pace

# Responsório VII

## Astiterunt reges

Andantino

## Adversus Dominum

Allegro

## Verso - Quare fremuerunt

Lento

D.C. Adversus Dominum

# Responsório VIII

## Æstimatus sum

Andante

6

13

*pp*

*p*

## Factus sum

Allegro

20

30

38

47

*f*

*p*

*f*

*p*

*1ª vez, segue Verso - Posuerunt me*  
*2ª vez, Fine*

## Verso - Posuerunt me

Andante

54

6

...Vln. I

*mf*

*D.C. Factus sum*

# Responsório IX

## Sepulto Domino

Andante

*p* *expressivo*

5

10 *rall.*  
*pp*

## Ponentes

Allegro

15 *p* *f*

23 *p*

29 *f*

35 *p* *pp*

1ª vez, segue Verso a 4 vozes - Accedentes principes  
2ª vez, D.C. Sepulto Domino  
3ª vez, Fine

## Verso a 4 vozes - Accedentes principes

Andante

D.C. Ponentes

42 *6* ...S - - - -  
pe - ti - e - runt il - lum il - lum.

Clarinetas em si $\flat$   
transposta da original em dó

# Ofício de Sexta-feira Santa

para quatro vozes e orquestra pequena

José Maria Xavier  
(1819-1887)

São João del-Rei, Novembro de 1871  
Edição: Simonne Fonseca e Romeu Rabelo

## Antífona

In pace

Andante

6 *p* *pp calando*

## Responsório I

Sicut ovis

Andantino

4 *p*

## Ut vivificaret

Allegro Moderato

12 *f* 20 *f* 33 *p* *pp*

1ª vez, segue Verso - Tradidit in mortem

2ª vez, Fine

## Verso - Tradidit in mortem

Lento

42 *7* ...Vln. I *D.C. Ut vivificaret*

## Responsório II

### Jerusalem, surge

Largo

*f* *p*

### Quia in te occisus

Allegro

*p* *p* *f* *p*

1<sup>a</sup> vez, segue Verso - Deduc quasi torrentem  
2<sup>a</sup> vez, Fine

# Responsório IV

## Recessit pastor noster

Andantino

## Nam et ille

Allegro Moderato

1ª vez, segue Verso - Destruxit  
2ª vez, Fine

## Verso - Destruxit

Lento

...Vln. I

D.C. Nam et ille

# Responsório V

## O vos omnes

Andante

## Si est dolor

Allegro

1ª vez, segue Verso - Attendite  
2ª vez, Fine

## Verso - Attendite

Lento

D.C. Si est dolor

de - te do - lo - rem me - um, et vi - de - te do - lo - rem me - um.

# Responsório VI

## Ecce quomodo

Gracioso

## Et erit in pace

Allegro Moderato

1ª vez, segue Verso a 4 vozes - Tamquam agnus coram  
 2ª vez, D.C. Ecce Quomodo  
 3ª vez, Fine

## Verso a 4 vozes - Tamquam agnus coram

Andante

D.C. Et erit in pace

# Responsório VII

## Astiterunt reges

Andantino

## Adversus Dominum

Allegro

## Verso - Quare fremuerunt

Lento

D.C. Adversus Dominum

# Responsório IX

## Sepulto Domino

Andante

## Ponentes

Allegro

1<sup>a</sup> vez, segue Verso a 4 vozes - Accedentes principes  
 2<sup>a</sup> vez, D.C. Sepulto Domino  
 3<sup>a</sup> vez, Fine

## Verso a 4 vozes - Accedentes principes

Andante

D.C. Ponentes

pe - ti - e - runt il - lum il - lum.

Trompete  
(em si<sup>b</sup>, lá<sup>b</sup>, sol)

# Ofício de Sexta-feira Santa

para quatro vozes e orquestra pequena

José Maria Xavier

(1819-1887)

São João del-Rei, Novembro de 1871

Edição: Simonne Fonseca e Romeu Rabelo

## Antífona

In pace

Andante

em si<sup>b</sup>

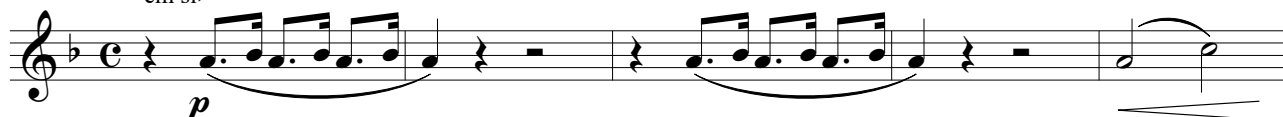

## Responsório I

Sicut ovis

Andantino

em lá<sup>b</sup>

**Ut vivificaret****Allegro Moderato**

12 *f*

19 *f*

31 *p* *pp*

1ª vez, segue Verso - Tradidit in mortem  
2ª vez, Fine

**Verso - Tradidit in mortem****Lento***D.C. Ut vivificaret*

42 *f* ...Vln. I

**Responsório II****Jerusalem, surge****Largo**

em sib

*f* *pp*

9

**Quia in te occisus****Allegro**

17 *p*

22

26 *f*

1ª vez, segue Verso - Deduc quasi torrentem  
2ª vez, Fine

### Verso - Deduc quasi torrentem

Lento

D.C. Quia in te occisus

## Responsório III

### Plange quasi virgo

Andante

em sib

### Quia venit

Allegro

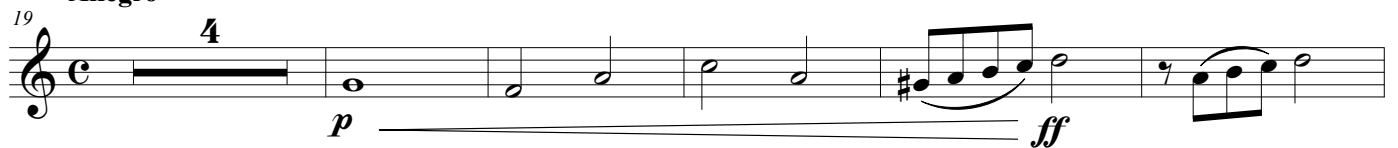

1ª vez, segue Verso a 4 vozes - Accingite vos  
2ª vez, D.C. Plange quasi virgo  
3ª vez, Fine

### Verso a 4 vozes - Accingite vos

Andante

D.C. Quia venit

# Responsório IV

## Recessit pastor noster

Andantino

em sib

*p*

5

9

14

*p*

## Nam et ille

Allegro Moderato

19

6

*p*

29

*f*

35

*p*

1ª vez, segue Verso - Destruxit  
2ª vez, Fine

## Verso - Destruxit

Lento

41

9

...Vln. I

*p*

D.C. Nam et ille

# Responsório V

O vos omnes

Andante

em sol

## Si est dolor

Allegro

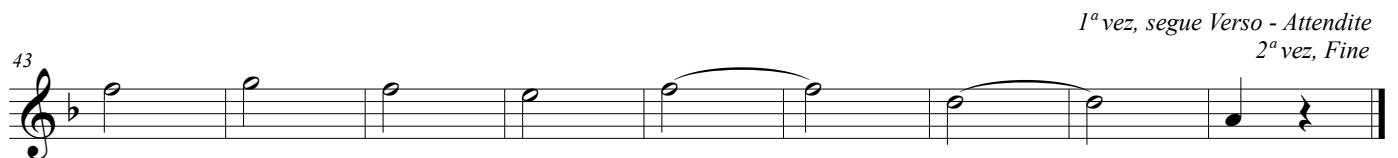
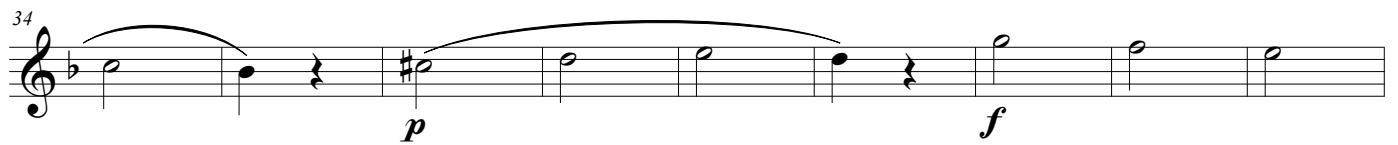
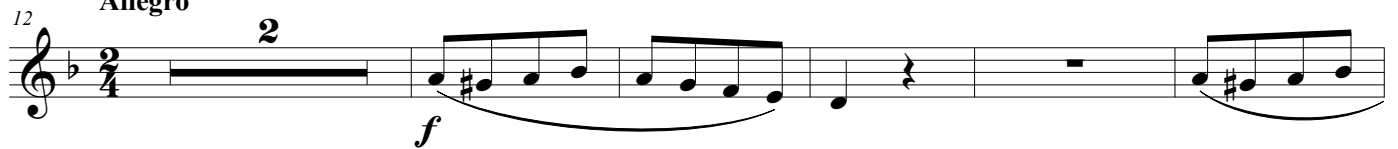

1ª vez, segue Verso - Attendite  
2ª vez, Fine

## Verso - Attendite

Lento

D.C. Si est dolor

de - te do - lo - rem me - um, et vi - de - te do - lo - rem me - um.

# Responsório VI

## Ecce quomodo

Gracioso

em sol

## Et erit in pace

Allegro Moderato

1ª vez, segue Verso a 4 vozes - Tamquam agnus coram

2ª vez, D.C. Ecce Quomodo

3ª vez, Fine

## Verso a 4 vozes - Tamquam agnus coram

Andante

D.C. Et erit in pace

gu - sti - a, et de ju - di - ci - o su - bla - tus est.

# Responsório VII

## Astiterunt reges

Andantino

em lá<sup>b</sup>

## Adversus Dominum

Allegro

## Verso - Quare fremuerunt

Lento

*D.C. Adversus Dominum*

# Responsório VIII

## Æstimatus sum

Andante

em sol

## Factus sum

Allegro

1ª vez, segue Verso - Posuerunt me  
2ª vez, Fine

## Verso - Posuerunt me

Andante

# Responsório IX

## Sepulto Domini

Andante

em sib

## Ponentes

Allegro

1ª vez, segue Verso a 4 vozes - Accedentes principes  
 2ª vez, D.C. Sepulto Domini  
 3ª vez, Fine

## Verso a 4 vozes - Accedentes principes

Andante

D.C. Ponentes

Trompete em si $\flat$   
transposto do original em si $\flat$ , lá $\flat$ , sol

# Ofício de Sexta-feira Santa

para quatro vozes e orquestra pequena

José Maria Xavier  
(1819-1887)

São João del-Rei, Novembro de 1871  
Edição: Simonne Fonseca e Romeu Rabelo

## Antífona

In pace

Andante

## Responsório I

Sicut ovis

Andantino

**Ut vivificaret****Allegro Moderato**

12 *f*

19 *f*

31 *p* *pp*

1ª vez, segue Verso - Tradidit in mortem  
2ª vez, Fine

**Verso - Tradidit in mortem****Lento***D.C. Ut vivificaret*

42 *f* *pp* ...Vln. I

**Responsório II****Jerusalem, surge****Largo**

3 *f* *pp*

9

**Quia in te occisus****Allegro**

17 *p*

22

26 *f*

1ª vez, segue Verso - Deduc quasi torrentem  
2ª vez, Fine

34

### Verso - Deduc quasi torrentem

Lento

D.C. Quia in te occisus

39

## Responsório III

### Plange quasi virgo

Andante

8

14

### Quia venit

Allegro

19

1ª vez, segue Verso a 4 vozes - Accingite vos  
2ª vez, D.C. Plange quasi virgo  
3ª vez, Fine

28

### Verso a 4 vozes - Accingite vos

Andante

D.C. Quia venit

35

ris, et a - sper - gi - te a - sper - gi - te vos ci - ne - re.

# Responsório IV

## Recessit pastor noster

Andantino

## Nam et ille

Allegro Moderato

1ª vez, segue Verso - Destruxit

2ª vez, Fine

## Verso - Destruxit

Lento

D.C. Nam et ille

## Responsório V

O vos omnes

Andante

## Si est dolor

Allegro

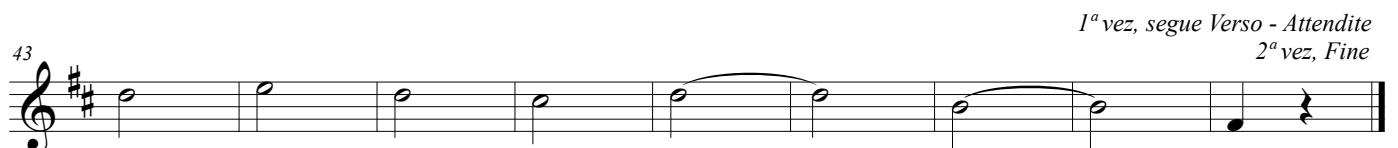
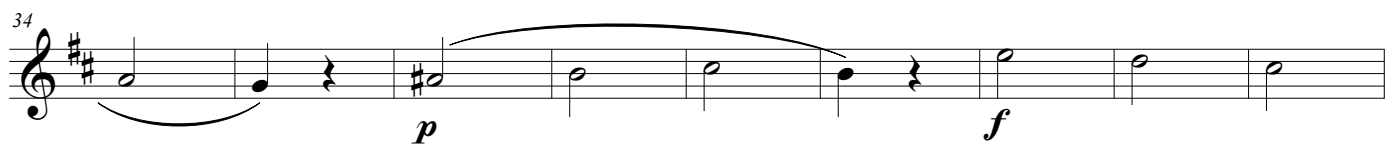
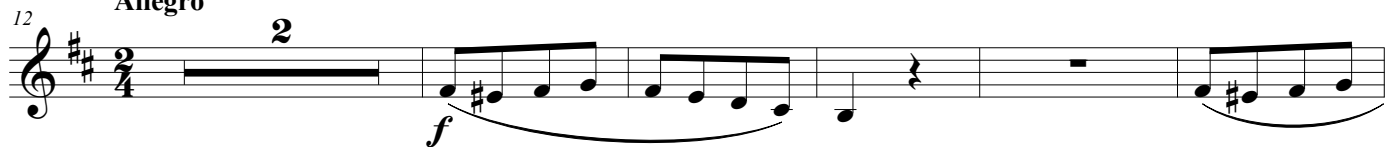

1<sup>a</sup> vez, segue Verso - Attendite  
2<sup>a</sup> vez, Fine

## Verso - Attendite

Lento

D.C. Si est dolor

de - te do - lo - rem me - um, et vi - de - te do - lo - rem me - um.

# Responsório VI

## Ecce quomodo

Gracioso

## Et erit in pace

Allegro Moderato

1ª vez, segue Verso a 4 vozes - Tamquam agnus coram

2ª vez, D.C. Ecce Quomodo

3ª vez, Fine

## Verso a 4 vozes - Tamquam agnus coram

Andante

D.C. Et erit in pace

# Responsório VII

## Astiterunt reges

Andantino

## Adversus Dominum

Allegro

1<sup>a</sup> vez, segue Verso - Quare fremuerunt  
2<sup>a</sup> vez, Fine

## Verso - Quare fremuerunt

Lento

D.C. Adversus Dominum

## Responsório VIII

### Æstimatus sum

Andante

*p dolce*

5

9

15

### Factus sum

Allegro

*f*

*p*

20

30

37

*f*

47

1ª vez, segue Verso - Posuerunt me  
2ª vez, Fine

### Verso - Posuerunt me

Andante

6

...Vln. I

D.C. Factus sum

54

# Responsório IX

## Sepulto Domino

Andante

## Ponentes

Allegro

1<sup>a</sup> vez, segue Verso a 4 vozes - Accedentes principes  
 2<sup>a</sup> vez, D.C. Sepulto Domino  
 3<sup>a</sup> vez, Fine

## Verso a 4 vozes - Accedentes principes

Andante

D.C. Ponentes

pe - ti - e - runt il - lum il - lum.

# Trompete em dó

transposto do original em si<sup>b</sup>, lá<sup>b</sup>, sol

## Ofício de Sexta-feira Santa

para quatro vozes e orquestra pequena

José Maria Xavier

(1819-1887)

São João del-Rei, Novembro de 1871

Edição: Simonne Fonseca e Romeu Rabelo

### Antífona

In pace

Andante

6

### Responsório I

Sicut ovis

Andantino

3

6

9

**Ut vivificaret****Allegro Moderato**

12 *f*

19 *f* 6

31 *p* *pp* 1ª vez, segue Verso - Tradidit in mortem  
2ª vez, Fine

**Verso - Tradidit in mortem****Lento***D.C. Ut vivificaret*

42 *f* 7 ...Vln. I *pp*

**Responsório II****Jerusalem, surge****Largo**

*f* 3 *pp*

9

**Quia in te occisus****Allegro**

17 *p*

22

26 *f* 4

1ª vez, segue Verso - Deduc quasi torrentem  
2ª vez, Fine

### Verso - Deduc quasi torrentem

Lento

D.C. Quia in te occisus

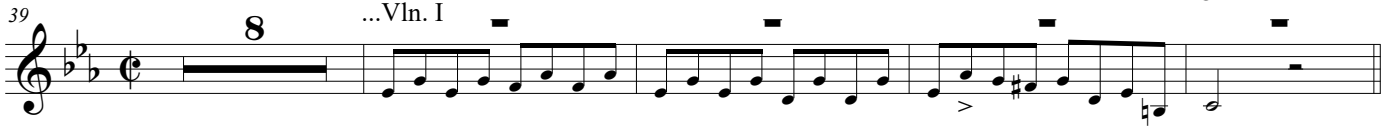

## Responsório III

### Plange quasi virgo

Andante

### Quia venit

Allegro

1ª vez, segue Verso a 4 vozes - Accingite vos  
2ª vez, D.C. Plange quasi virgo  
3ª vez, Fine

### Verso a 4 vozes - Accingite vos

Andante

D.C. Quia venit

## Responsório IV

### Recessit pastor noster

Andantino

### Nam et ille

Allegro Moderato

### Verso - Destruxit

Lento

*D.C. Nam et ille*

## Responsório V

O vos omnes

Andante

## Si est dolor

Allegro

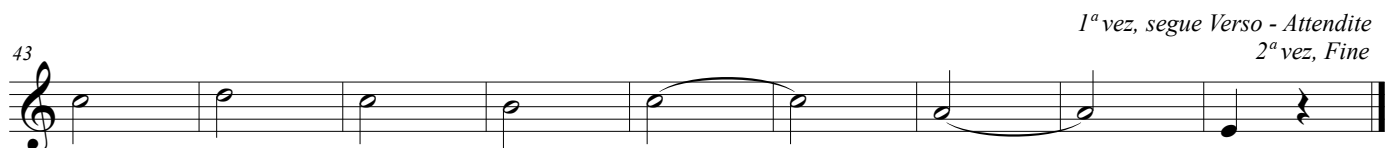
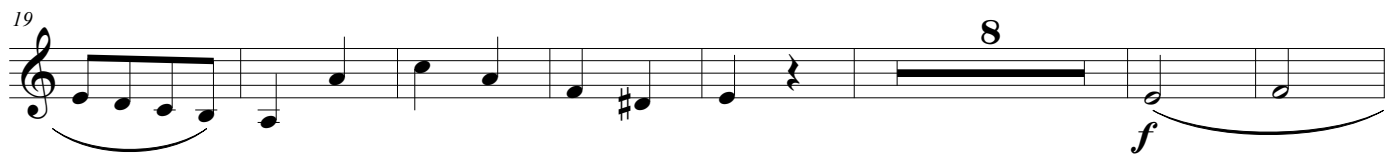
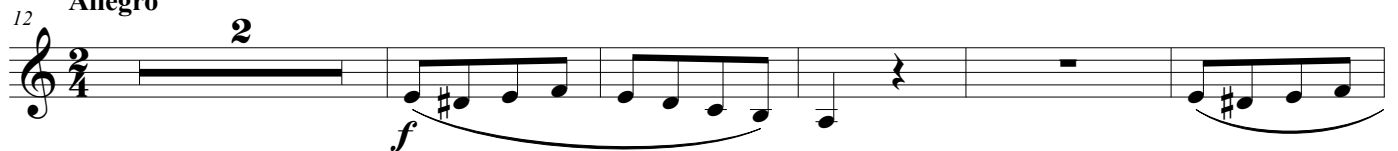

1ª vez, segue Verso - Attendite  
2ª vez, Fine

## Verso - Attendite

Lento

D.C. Si est dolor

de - te do - lo - rem me - um, et vi - de - te do - lo - rem me - um.

# Responsório VI

## Ecce quomodo

Gracioso

## Et erit in pace

Allegro Moderato

1ª vez, segue Verso a 4 vozes - Tamquam agnus coram

2ª vez, D.C. Ecce Quomodo

3ª vez, Fine

## Verso a 4 vozes - Tamquam agnus coram

Andante

D.C. Et erit in pace

# Responsório VII

## Astiterunt reges

Andantino

## Adversus Dominum

Allegro

1ª vez, segue Verso - Quare fremuerunt  
2ª vez, Fine

## Verso - Quare fremuerunt

Lento

D.C. Adversus Dominum

## Responsório VIII

### Æstimatus sum

Andante

*p dolce*

5

9

15

### Factus sum

20 Allegro

*f*

*p*

30

37

*f*

47

1ª vez, segue Verso - Posuerunt me  
2ª vez, Fine

### Verso - Posuerunt me

Andante

54

6

...Vln. I

D.C. Factus sum

# Responsório IX

## Sepulto Domino

Andante

5

10

*p* *espressivo*

*pp* *rall.*

## Ponentes

Allegro

15

22

27

32

36

*p* *f* *p* *f* *pp*

1ª vez, segue Verso a 4 vozes - Accedentes principes  
2ª vez, D.C. Sepulto Domino  
3ª vez, Fine

## Verso a 4 vozes - Accedentes principes

Andante

42

6

...S

*p* *pp*

pe - ti - e - runt il - lum il - lum.

D.C. Ponentes

Trompas  
(em mi<sup>b</sup>, sol, fá, lá, dó)

# Ofício de Sexta-feira Santa

para quatro vozes e orquestra pequena

José Maria Xavier

(1819-1887)

São João del-Rei, Novembro de 1871

Edição: Simonne Fonseca e Romeu Rabelo

## Antífona

In pace

Andante

em mi<sup>b</sup>

## Responsório I

Sicut ovis

Andantino

em mi<sup>b</sup>

Ut vivificaret

Allegro Moderato

1ª vez, segue Verso - Tradidit in mortem

2ª vez, Fine

Verso - Tradidit in mortem

Lento

D.C. Ut vivificaret

## Responsório II

### Jerusalem, surge

Largo

em mi $\flat$

### Quia in te occisus

Allegro

### Verso - Deduc quasi torrentem

Lento

D.C. Quia in te occisus

# Responsório III

## Plange quasi virgo

Andante

em sol

10

## Quia venit

Allegro

19

1ª vez, segue Verso a 4 vozes - Accingite vos

2ª vez, D.C. Plange quasi virgo

3ª vez, Fine

28

## Verso a 4 vozes - Accingite vos

Andante

D.C. Quia venit

35

ris, et a - sper - gi - te a - sper - gi - te vos ci - ne - re.

# Responsório IV

## Recessit pastor noster

Andantino

em fá **3** **2**

*p*

em fá **3** **2**

*p*

10 **2** *pp* *pp*

### Nam et ille

Allegro Moderato

19 *f* *f*

26 **4** *f* *p* *p*

1ª vez, segue Verso - Destruxit  
2ª vez, Fine

### Verso - Destruxit

Lento

41 **9** ...Vln. I *D.C. Nam et ille*

# Responsório V

## O vos omnes

Andante

em lá

## Si est dolor

Allegro

1ª vez, segue Verso - Attendite  
2ª vez, Fine

## Verso - Attendite

Lento

D.C. Si est dolor

de - te do - lo - rem me - um, et vi - de - te do - lo - rem me - um.

# Responsório VI

## Ecce quomodo

Gracioso

em sol

9

## Et erit in pace

Allegro Moderato

16

1ª vez, segue Verso a 4 vozes - Tamquam agnus coram

2ª vez, D.C. Ecce Quomodo

3ª vez, Fine

37

## Verso a 4 vozes - Tamquam agnus coram

Andante

D.C. Et erit in pace

49

gu - sti - a, et de ju - di - ci - o su - bla - tus est.

# Responsório VII

## Astiterunt reges

Andantino

em mi $\flat$

10

## Adversus Dominum

Allegro

19

36

1ª vez, segue Verso - Quare fremuerunt  
2ª vez, Fine

## Verso - Quare fremuerunt

Lento

D.C. Adversus Dominum

43

...Vln. I

# Responsório VIII

## Æstimatus sum

Andante  
em dó

## Factus sum

Allegro

## Verso - Posuerunt me

Andante

D.C. Factus sum

# Responsório IX

## Sepulto Domino

Andante

em mi $\flat$

em mi $\flat$  *pp*

*pp*

7

*pp* < >

*pp* < >

## Ponentes

Allegro

15

*p*

*f*

*p*

*f*

23

*f*

*f*

1ª vez, segue Verso a 4 vozes - Accedentes principes  
 2ª vez, D.C. Sepulto Domino  
 3ª vez, Fine

34

*p*

*pp*

*p*

*pp*

## Verso a 4 vozes - Accedentes principes

Andante

D.C. Ponentes

42

**6** ...S

pe - ti - e - runt il - lum il - lum.

# Trompas em fá

transpostas das originais em mi $\flat$ , sol, fá, lá, dó

## Ofício de Sexta-feira Santa

para quatro vozes e orquestra pequena

José Maria Xavier

(1819-1887)

São João del-Rei, Novembro de 1871

Edição: Simonne Fonseca e Romeu Rabelo

### Antífona

In pace

Andante

### Responsório I

Sicut ovis

Andantino

### Ut vivificaret

Allegro Moderato

1ª vez, segue Verso - Tradidit in mortem

2ª vez, Fine

### Verso - Tradidit in mortem

Lento

D.C. Ut vivificaret

## Responsório II

### Jerusalem, surge

Largo

### Quia in te occisus

Allegro

Continuation of the musical score for 'Quia in te occisus'. It starts at measure 25 and features a 4-measure rest in both hands. The first system has a dynamic of *f*, and the second system has a dynamic of *p*. The music consists of quarter notes in both hands.

*1ª vez, segue Verso - Deduc quasi torrentem*  
*2ª vez, Fine*

### Verso - Deduc quasi torrentem

Lento

*D.C. Quia in te occisus*

## Responsório III

### Plange quasi virgo

Andante

### Quia venit

Allegro

1ª vez, segue Verso a 4 vozes - Accingite vos  
2ª vez, D.C. Plange quasi virgo  
3ª vez, Fine

### Verso a 4 vozes - Accingite vos

Andante

ris, et a - sper - gi - te a - sper - gi - te vos ci - ne - re.

D.C. Quia venit

## Responsório V

O vos omnes

Andante

Si est dolor

Allegro

Verso - Attendite

Lento

## Responsório VI

### Ecce quomodo

Gracioso

### Et erit in pace

Allegro Moderato

1ª vez, segue Verso a 4 vozes - Tamquam agnus coram

2ª vez, D.C. Ecce Quomodo

3ª vez, Fine

### Verso a 4 vozes - Tamquam agnus coram

Andante

D.C. Et erit in pace

gu - sti - a, et de ju - di - ci - o su - bla - tus est.

# Responsório VII

## Astiterunt reges

Andantino

## Adversus Dominum

Allegro

1ª vez, segue Verso - Quare fremuerunt  
2ª vez, Fine

## Verso - Quare fremuerunt

Lento

D.C. Adversus Dominum

# Responsório VIII

## Æstimatus sum

Andante

pp

pp

10

2

2

p

p

## Factus sum

Allegro

20

f

f

29

7

f

f

45

1ª vez, segue Verso - Posuerunt me

2ª vez, Fine

## Verso - Posuerunt me

Andante

54

6

...Vln. I

D.C. Factus sum

# Responsório IX

## Sepulto Domino

Andante

### Ponentes

Allegro

1ª vez, segue Verso a 4 vozes - Accedentes principes

2ª vez, D.C. Sepulto Domino

3ª vez, Fine

### Verso a 4 vozes - Accedentes principes

Andante

D.C. Ponentes

Coro

# Ofício de Sexta-feira Santa

para quatro vozes e orquestra pequena

José Maria Xavier

(1819-1887)

São João del-Rei, Novembro de 1871

Edição: Simonne Fonseca e Romeu Rabelo

## Antífona

In pace

Andante

# Responsório I

## Sicut ovis

Andantino

Soprano

Contralto

Tenor

Baixo

*p*

Sic - ut o - vis ad oc - ci - si - o -

*p*

Sic - ut o - vis ad oc - ci - si - o -

*p*

Sic - ut o - vis ad oc - ci - si - o -

*p*

Sic - ut o - vis ad oc - ci - si - o -

*p*

nem du - ctus est, et dum ma - le tra - cta - re -

*p*

nem du - ctus est, et dum ma - le tra - cta - re -

*p*

nem du - ctus est, et dum ma - le tra - cta - re -

*p*

nem du - ctus est, et dum ma - le tra - cta - re -

5

S tur, non a - pe - ru - it non a - pe - ru - it os

C tur, non a - pe - ru - it non a - pe - ru - it os

T tur, non a - pe - ru - it non a - pe - ru - it os

B tur, non a - pe - ru - it non a - pe - ru - it os

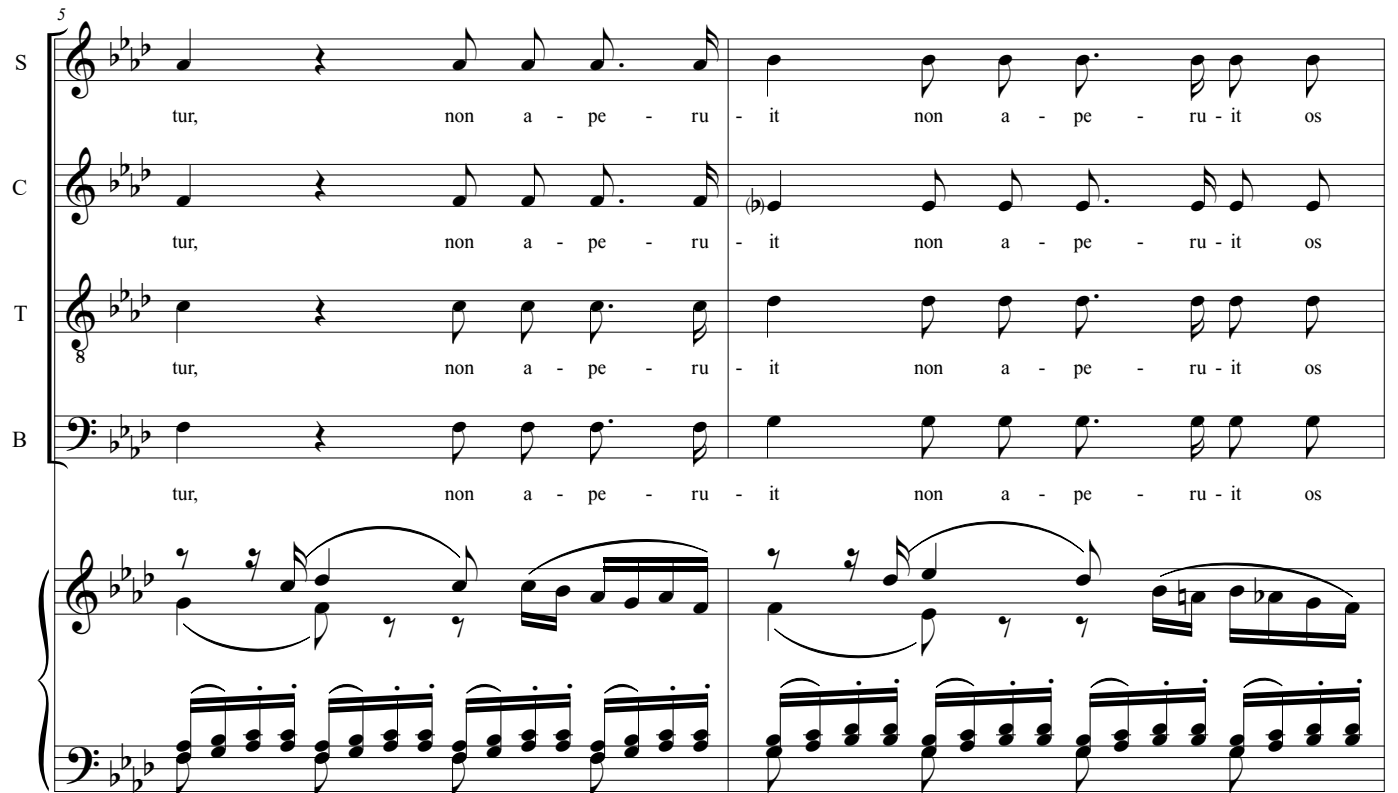

7

S su - um: tra - di - tus est ad

C su - um: tra - di - tus est ad

T su - um: tra - di - tus est ad

B su - um: tra - di - tus est ad

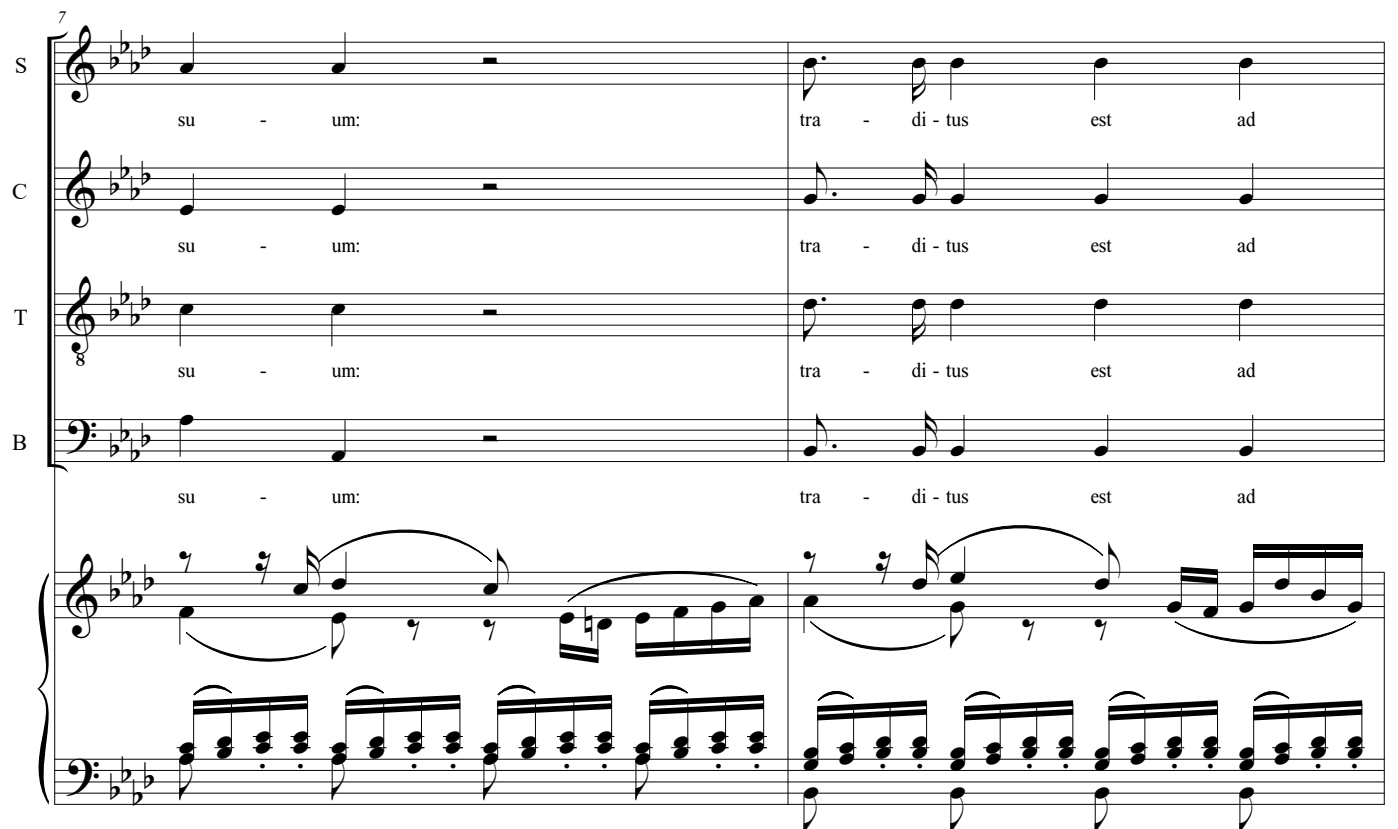

9

S  
mor - tem ad mor - tem.

C  
mor - tem ad mor - tem.

T  
mor - tem ad mor - tem.

B  
mor - tem ad mor - tem.

## Ut vivificaret

Allegro Moderato

12

Soprano  
f  
Ut vi - vi - fi - ca - ret ut vi - vi - fi - ca - ret

Contralto  
f  
Ut vi - vi - fi - ca - ret ut vi - vi - fi - ca - ret

Tenor  
f  
Ut vi - vi - fi - ca - ret ut vi - vi - fi - ca - ret

Baixo  
f  
Ut vi - vi - fi - ca - ret ut vi - vi - fi - ca - ret

17

S  
C  
T  
B

po - pu - lum po - pu - lum su - um. Ut vi - vi - fi - ca - ret

po - pu - lum po - pu - lum su - um. Ut vi - vi - fi - ca - ret

po - pu - lum po - pu - lum su - um. Ut vi - vi - fi - ca - ret

po - pu - lum po - pu - lum su - um. Ut vi - vi - fi - ca - ret

*p*

*p*

*p*

*p*

*p dolce*

23

S  
C  
T  
B

po - pu - lum po - pu - lum su - um. Ut vi - vi - fi - ca - ret

po - pu - lum po - pu - lum su - um. Ut vi - vi - fi - ca - ret

po - pu - lum po - pu - lum su - um. Ut vi - vi - fi - ca - ret

po - pu - lum po - pu - lum su - um. Ut vi - vi - fi - ca - ret

*f*

*f*

*f*

*f*

*f*

29

S  
ut vi - vi - fi - ca - ret po - pu - lum po - pu - lum su - um

C  
ut vi - vi - fi - ca - ret po - pu - lum po - pu - lum su - um

T  
ut vi - vi - fi - ca - ret po - pu - lum po - pu - lum su - um

B  
ut vi - vi - fi - ca - ret po - pu - lum po - pu - lum su - um

1ª vez, segue Verso - Traditit in mortem  
2ª vez, Fine

35

S  
po - pu - lum po - pu - lum su - um.

C  
po - pu - lum po - pu - lum su - um.

T  
po - pu - lum po - pu - lum su - um.

B  
po - pu - lum po - pu - lum su - um.

## Verso - Tradidit in mortem

42 **Lento**

Contralto

*p*

Tra - di - dit in mor - tem a - ni - man su -

46

C

am, et in - ter sce - le - ra - tos in - ter sce - le - ra -

50

C

tos re - pu - ta - tus est re - pu - ta - tus est.

*D.C. Ut vivificaret*

# Responsório II

## Jerusalem, surge

Largo

Soprano

Contralto

Tenor

Baixo

*f* Je - ru - sa - lem, sur - ge, — sur - ge, *p* et ex - u -

*f* Je - ru - sa - lem, sur - ge, — sur - ge, *p* et ex - u -

*f* Je - ru - sa - lem, sur - ge, — sur - ge, *p* et ex - u -

*f* Je - ru - sa - lem, sur - ge, — sur - ge, *p* et ex - u -

*f* *p*

4

S

C

T

B

e te ve - sti - bus ju - cun - di - da - tis: ve - sti -

e te ve - sti - bus ju - cun - di - da - tis: ve - sti -

e te ve - sti - bus ju - cun - di - da - tis: ve - sti -

e te ve - sti - bus ju - cun - di - da - tis: ve - sti -

*f* *p*

7

S  
bus ju - cun - di - da - tis: ve - sti - bus in - du - e -

C  
bus ju - cun - di - da - tis: ve - sti - bus in - du - e -

T  
8  
bus ju - cun - di - da - tis: ve - sti - bus in - du - e -

B  
bus ju - cun - di - da - tis: ve - sti - bus in - du - e -

10

S  
re in - du - e - re ci - ne - re et ci - li - ci -

C  
re in - du - e - re ci - ne - re et ci - li - ci -

T  
8  
re in - du - e - re ci - ne - re et ci - li - ci -

B  
re in - du - e - re ci - ne - re et ci - li - ci -

13

S o. ci - ne - re et ci - li - ci - o.

C o. ci - ne - re et ci - li - ci - o.

T o. ci - ne - re et ci - li - ci - o.

B o. ci - ne - re et ci - li - ci - o.

### Quia in te occisus

Allegro

17

Soprano *f* Qui - a qui - a in te oc -

Contralto *f* Qui - a qui - a in te oc -

Tenor *f* Qui - a qui - a in te oc -

Baixo *f* Qui - a qui - a in te oc -

21

S  
ci - sus est qui - a qui - a in te oc -

C  
ci - sus est qui - a qui - a in te oc -

T  
ci - sus est qui - a qui - a in te oc -

B  
ci - sus est qui - a qui - a in te oc -

25

S  
ci - sus est Sal - va - tor I - sra - el Sal - va - tor

C  
ci - sus est Sal - va - tor I - sra - el Sal - va - tor

T  
ci - sus est Sal - va - tor I - sra - el Sal - va - tor

B  
ci - sus est Sal - va - tor I - sra - el Sal - va - tor

29

*f*

S I - sra - el. Qui - a in te oc - ci - sus est

C I - sra - el. Qui - a in te oc - ci - sus est

T I - sra - el. Qui - a in te oc - ci - sus est

B I - sra - el. Qui - a in te oc - ci - sus est

*1ª vez, segue Verso - Deduc quasi torrentem*  
*2ª vez, Fine*

34

S Sal - va - tor I - sra - el Sal - va - tor I - sra - el.

C Sal - va - tor I - sra - el Sal - va - tor I - sra - el.

T Sal - va - tor I - sra - el Sal - va - tor I - sra - el.

B Sal - va - tor I - sra - el Sal - va - tor I - sra - el.

*p*

**Verso - Deduc quasi torrentem**

39 **Lento** *p*

Tenor

De - duc qua - si tor - ren - tem tor - ren - tem la - cri - mas per

43

T

di - em et no - ctem, et non ta - ce - at pu - pil - la o - cu - li

47

T

tu - i o - cu - li tu - - - i.

*D.C. Quia in te occisus*

# Responsório III

## Plange quasi virgo

Andante

Soprano

Contralto

Tenor

Baixo

*p*

Plan - ge — qua - si vir - go, plebs me -

*f*

*p*

5

S

C

T

B

*p*

*p*

*p*

*p*

Plan - ge qua - si vir - go, plebs me - a:

Plan - ge qua - si vir - go, plebs me - a:

Plan - ge qua - si vir - go, plebs me - a:

a: Plan - ge qua - si vir - go, plebs me - a:

10

S  
u - lu - la - te, pa - sto - res, u - lu - la - te, in ci - ne - re

C  
u - lu - la - te, pa - sto - res, u - lu - la - te, in ci - ne - re

T  
u - lu - la - te, pa - sto - res, u - lu - la - te, in ci - ne - re

B  
u - lu - la - te, pa - sto - res, u - lu - la - te, in ci - ne - re

14

S  
et ci - li - ci - o et ci - li - ci - o.

C  
et ci - li - ci - o et ci - li - ci - o.

T  
et ci - li - ci - o et ci - li - ci - o.

B  
et ci - li - ci - o et ci - li - ci - o.

## Quia venit

19

*p*

Soprano

Qui - a ve - nit di - es

Contralto

*p*

Qui - a ve - nit di - es

Tenor

*p*

Qui - a ve - nit di - es

Baixo

*p*

Qui - a ve - nit di - es

22

S

Do - mi - ni ma - gna, et a - ma - ra et a - ma - ra val -

C

Do - mi - ni ma - gna, et a - ma - ra et a - ma - ra val -

T

Do - mi - ni ma - gna, et a - ma - ra et a - ma - ra val -

B

Do - mi - ni ma - gna, et a - ma - ra et a - ma - ra val -

26

*ff*

S de. Qui - a ve - nit di - es Do - mi - ni ma - gna, et a - ma - ra

C de. Qui - a ve - nit di - es Do - mi - ni ma - gna, et a - ma - ra

T de. Qui - a ve - nit di - es Do - mi - ni ma - gna, et a - ma - ra

B de. Qui - a ve - nit di - es Do - mi - ni ma - gna, et a - ma - ra

*ff*

1ª vez, segue Verso a 4 vozes - Accingite vos  
 2ª vez, D.C. Plange quasi virgo  
 3ª vez, Fine

30

S val - de et a - ma - ra val - de.

C val - de et a - ma - ra val - de.

T val - de et a - ma - ra val - de.

B val - de et a - ma - ra val - de.

## Verso a 4 vozes - Accingite vos

Andante

35

Soprano  
 Ac - cin - gi - te vos, sa - cer - do - tes, et plan - gi - te, et plan - gi - te, mi -

Contralto  
 Ac - cin - gi - te vos, sa - cer - do - tes, et plan - gi - te, et plan - gi - te, mi -

Tenor  
 Ac - cin - gi - te vos, sa - cer - do - tes, et plan - gi - te, et plan - gi - te, mi -

Baixo  
 Ac - cin - gi - te vos, sa - cer - do - tes, et plan - gi - te, et plan - gi - te, mi -

*D.C. Quia venit*

39

S  
 ni - stri al - ta - ris, et a - sper - gi - te a - sper - gi - te vos ci - ne - re.

C  
 ni - stri al - ta - ris, et a - sper - gi - te a - sper - gi - te vos ci - ne - re.

T  
 ni - stri al - ta - ris, et a - sper - gi - te a - sper - gi - te vos ci - ne - re.

B  
 ni - stri al - ta - ris, et a - sper - gi - te a - sper - gi - te vos ci - ne - re.

# Responsório IV

## Recessit pastor noster

*p*

Soprano  
Re - ces - sit Pa - stor no - ster, fons a - quæ vi -

Contralto  
Re - ces - sit Pa - stor no - ster, fons a - quæ vi -

Tenor  
Re - ces - sit Pa - stor no - ster, fons a - quæ vi -

Baixo  
Re - ces - sit Pa - stor no - ster, fons a - quæ vi -

*p*

5

S  
væ, re - ces - sit Pa - stor no - ster, fons a - quæ vi -

C  
væ, re - ces - sit Pa - stor no - ster, fons a - quæ vi -

T  
væ, re - ces - sit Pa - stor no - ster, fons a - quæ vi -

B  
væ, re - ces - sit Pa - stor no - ster, fons a - quæ vi -

9

S  
væ, ad cu - jus tran - si - tum cu - jus tran - si - tum sol *pp*

C  
væ, ad cu - jus tran - si - tum cu - jus tran - si - tum sol *pp*

T  
væ, ad cu - jus tran - si - tum cu - jus tran - si - tum sol *pp*

B  
væ, ad cu - jus tran - si - tum cu - jus tran - si - tum sol *pp*

14

S  
obs - cu - ra - tus est.

C  
obs - cu - ra - tus est.

T  
obs - cu - ra - tus est.

B  
obs - cu - ra - tus est.

## Nam et ille

**Allegro Moderato**

19

*f*

Soprano

Contralto

Tenor

Baixo

*f*

*f*

*f*

*f*

Nam et il - le ca - ptus est,

Nam et il - le ca - ptus est,

Nam et il - le ca - ptus est,

et il - le ca - ptus est,

22

S

C

T

B

qui ca - pti - vum te - ne - bat pri - mum ho - mi -

qui ca - pti - vum te - ne - bat pri - mum ho - mi -

qui ca - pti - vum te - ne - bat pri - mum ho - mi -

qui ca - pti - vum te - ne - bat pri - mum ho - mi -

25

S  
nem: ho - di - e por - tas mor - tis et

C  
nem: ho - di - e por - tas mor - tis et

T  
nem: ho - di - e por - tas mor - tis et

B  
nem: ho - di - e por - tas mor - tis et

*p*

28

S  
se - ras pa - ri - ter Sal - va - tor no - ster di - sru -

C  
se - ras pa - ri - ter Sal - va - tor no - ster di - sru -

T  
se - ras pa - ri - ter Sal - va - tor no - ster di - sru -

B  
se - ras pa - ri - ter Sal - va - tor no - ster di - sru -

*f*

32

S  
pit di - sru - pit. Sal - va - tor no - ster di - sru -

C  
pit di - sru - pit. Sal - va - tor no - ster di - sru -

T  
pit di - sru - pit. Sal - va - tor no - ster di - sru -

B  
pit di - sru - pit. Sal - va - tor no - ster di - sru -

*f*

1ª vez, segue Verso - Destruxit  
2ª vez, Fine

36

S  
pit di - sru - pit.

C  
pit di - sru - pit.

T  
pit di - sru - pit.

B  
pit di - sru - pit.

*p*

*pp*

## Verso - Destruxit

41 *ff* *p*

Soprano

Des - tru - xit qui - dem clau - stra, clau - stra in -

44 *f*

S

fer - ni clau - stra in - fer - ni, et sub - ver - tit po - ten - ti -

47 *p*

S

as po - ten - ti - as di - a - bo - li et sub - ver - tit po - ten - ti - as

51 *D.C. Nam et ille*

S

po - ten - ti - as.

# Responsório V

## O vos omnes

Soprano

Contralto

Tenor

Baixo

*f*

O vos o - mnes, qui tran - si - tis per vi -

*f*

O vos o - mnes, qui tran - si - tis per vi -

*f*

O vos o - mnes, qui tran - si - tis per vi -

*f*

O vos o - mnes, qui tran - si - tis per vi -

*f*

*marcato*

S

C

T

B

*p*

am, at - ten - di - te, et vi - de - te; et vi - de - te;

*p*

am, at - ten - di - te, et vi - de - te; et vi - de - te;

*p*

am, at - ten - di - te, et vi - de - te; et vi - de - te;

*p*

am, at - ten - di - te, et vi - de - te; et vi - de - te;

*p*

### Si est dolor

12

*f*

Soprano

Contralto

Tenor

Baixo

*f*

*f*

*f*

Si est do - lor si - mi - lis sic - ut

Si est do - lor si - mi - lis sic - ut

Si est do - lor si - mi - lis sic - ut

Si est do - lor si - mi - lis sic - ut

*f*

19

S

C

T

B

*p*

*p*

*p*

*p*

do - lor me - us. Si est do - lor si - mi - lis

do - lor me - us. Si est do - lor si - mi - lis

do - lor me - us. Si est do - lor si - mi - lis

do - lor me - us. Si est do - lor si - mi - lis

*p*

28

S  
sic - ut do - lor me - us. *f* Si est do - lor si - mi - lis

C  
sic - ut do - lor me - us. *f* Si est do - lor si - mi - lis

T  
sic - ut do - lor me - us. *f* Si est do - lor si - mi - lis

B  
sic - ut do - lor me - us. *f* Si est do - lor si - mi - lis

36

S  
*p* Si est do - lor si - mi - lis *f* sic - ut do - lor me - us

C  
*p* Si est do - lor si - mi - lis *f* sic - ut do - lor me - us

T  
*p* Si est do - lor si - mi - lis *f* sic - ut do - lor me - us

B  
*p* Si est do - lor si - mi - lis *f* sic - ut do - lor me - us

1ª vez, segue Verso - Attendite  
2ª vez, Fine

44

S  
C  
T  
B

sic - ut do - lor me - us.  
sic - ut do - lor me - us.  
sic - ut do - lor me - us.  
sic - ut do - lor me - us.

### Verso - Attendite

52

Baixo

*p*

At - ten - di-te, u - ni-ver - si po - pu - li, at - ten - di-te u - ni-ver - si —

56

B

*p*

po - pu - li, et vi - de - te do - lo - rem me - um, et vi - de - te do - lo - rem me - um.

*D.C. Si est dolor*

# Responsório VI

## Ecce quomodo

Gracioso

Soprano  
 Ec - ce quo - mo - do mo - ri - tur mo - ri - tur ju -

Contralto  
 Ec - ce quo - mo - do mo - ri - tur mo - ri - tur ju -

Tenor

Baixo

*p*

S  
 stus, et ne - mo per - ci - pit cor - de per - ci - pit cor - de: et vi - ri ju - sti tol - lun -

C  
 stus, et ne - mo per - ci - pit cor - de per - ci - pit cor - de: et vi - ri ju - sti tol - lun -

T  
 et vi - ri ju - sti tol - lun -

B  
 et vi - ri ju - sti tol - lun -

*p*

8

S  
tur, et ne - mo con - si - de - rat. A fa - ci - e in - i - qui -

C  
tur, et ne - mo con - si - de - rat. A fa - ci - e in - i - qui -

T  
tur, et ne - mo con - si - de - rat. A fa - ci - e in - i - qui -

B  
tur, et ne - mo con - si - de - rat. A fa - ci - e in - i - qui -

12

S  
ta - tis su - bla - tus est ju - stus:

C  
ta - tis su - bla - tus est ju - stus:

T  
ta - tis su - bla - tus est ju - stus:

B  
ta - tis su - bla - tus est ju - stus:

*pp*

*p*

## Et erit in pace

16 *f*

Soprano  
Et e - rit in pa - ce me - mo - ri -

Contralto  
Et e - rit in pa - ce me - mo - ri -

Tenor  
Et e - rit in pa - ce me - mo - ri -

Baixo  
Et e - rit in pa - ce me - mo - ri -

21 *p*

S  
a me - mo - ri - a e - jus. Et e - rit in

C  
a me - mo - ri - a e - jus. Et e - rit in

T  
a me - mo - ri - a e - jus. Et e - rit in

B  
a me - mo - ri - a e - jus. Et e - rit in

27

S  
pa - ce me - mo - ri - a e -

C  
pa - ce me - mo - ri - a e -

T  
pa - ce me - mo - ri - a e -

B  
pa - ce me - mo - ri - a e -

32

S *f*  
jus. me - mo - ri - a me - mo - ri - a e -

C *f*  
jus. me - mo - ri - a me - mo - ri - a e -

T *f*  
jus. me - mo - ri - a me - mo - ri - a e -

B *f*  
jus. me - mo - ri - a me - mo - ri - a e -

38

S  
jus. me - mo - ri - a me - mo - ri - a

C  
jus. me - mo - ri - a me - mo - ri - a

T  
jus. me - mo - ri - a me - mo - ri - a

B  
jus. me - mo - ri - a me - mo - ri - a

*1ª vez, segue Verso a 4 vozes - Tamquam agnus coram*  
*2ª vez, D.C. Ecce Quomodo*  
*3ª vez, Fine*

43

S  
e - jus.

C  
e - jus.

T  
e - jus.

B  
e - jus.

## Verso a 4 vozes - Tamquam agnus coram

Andante

49

Soprano  
 Tam - quam a - gnus co - ram ton - den - te se ob - mu - tu - it, et non a - pe - ru -

Contralto  
 Tam - quam a - gnus co - ram ton - den - te se ob - mu - tu - it, et non a - pe - ru -

Tenor  
 Tam - quam a - gnus co - ram ton - den - te se ob - mu - tu - it, et non a - pe - ru -

Baixo  
 Tam - quam a - gnus co - ram ton - den - te se ob - mu - tu - it, et non a - pe - ru -

54

S  
 it os su - um: de an - gu - sti - a, et de ju - di - ci - o su - bla - tus est.

C  
 it os su - um: de an - gu - sti - a, et de ju - di - ci - o su - bla - tus est.

T  
 it os su - um: de an - gu - sti - a, et de ju - di - ci - o su - bla - tus est.

B  
 it os su - um: de an - gu - sti - a, et de ju - di - ci - o su - bla - tus est.

*D.C. Et erit in pace*

# Responsório VII

## Astiterunt reges

Andantino

*p*

Soprano  
A - sti - te - runt re - ges ter -

Contralto  
*p*  
A - sti - te - runt re - ges ter -

Tenor  
*p*  
A - sti - te - runt re - ges ter -

Baixo  
*p*  
A - sti - te - runt re - ges ter -

*p marcato*

5

S  
ræ, et prin - ci - pes con - ve - ne - runt in u - num. A - sti - te -

C  
ræ, et prin - ci - pes con - ve - ne - runt in u - num. A - sti - te -

T  
ræ, et prin - ci - pes con - ve - ne - runt in u - num. A - sti - te -

B  
ræ, et prin - ci - pes con - ve - ne - runt in u - num. A - sti - te -

10

S  
runt re - ges ter - ræ, et prin - ci - pes con - ve -

C  
runt re - ges ter - ræ, et prin - ci - pes con - ve -

T  
runt re - ges ter - ræ, et prin - ci - pes con - ve -

B  
runt re - ges ter - ræ, et prin - ci - pes con - ve -

14

S  
ne - runt in u - num.

C  
ne - runt in u - num.

T  
ne - runt in u - num.

B  
ne - runt in u - num.

## Adversus Dominum

19

Soprano *p*

Contralto *p*

Tenor *p*

Baixo *p*

Ad - ver - sus Do - mi - num, et ad -

*p*

22

S *f*

C *f*

T *f*

B *f*

ver - sus Chri - stum e - jus e - jus.

*f*

25

S  
Chri - stum e - jus. Ad - ver - sus Do - mi -

C  
Chri - stum e - jus. Ad - ver - sus Do - mi -

T  
Chri - stum e - jus. Ad - ver - sus Do - mi -

B  
Chri - stum e - jus. Ad - ver - sus Do - mi -

*p*

29

S  
num, et ad - ver - sus Chri - stum e - jus. Ad - ver - sus Do - mi -

C  
num, et ad - ver - sus Chri - stum e - jus. Ad - ver - sus Do - mi -

T  
num, et ad - ver - sus Chri - stum e - jus. Ad - ver - sus Do - mi -

B  
num, et ad - ver - sus Chri - stum e - jus. Ad - ver - sus Do - mi -

*p*

33

*f*

S num, et ad - ver - sus Chri - stum e - jus Chri - stum e - jus Chri - stum

C num, et ad - ver - sus Chri - stum e - jus Chri - stum e - jus Chri - stum

T num, et ad - ver - sus Chri - stum e - jus Chri - stum e - jus Chri - stum

B num, et ad - ver - sus Chri - stum e - jus Chri - stum e - jus Chri - stum

1ª vez, segue Verso - Quare fremuerunt  
2ª vez, Fine

38

S e - jus.

C e - jus.

T e - jus.

B e - jus.

**Verso - Quare fremuerunt**

Lento

43

Soprano

*p*

Qua - re qua - re fre - mu - e - runt gen -

47

S

tes, fre - mu - e - runt gen - tes, et po - pu - li me - di - ta - ti

50

S

sunt in - a - ni - a in - a - ni - a?

*D.C. Adversus Dominum*

# Responsório VIII

## Æstimatus sum

Soprano

Contralto

Tenor

Baixo

*p*

Æ - sti - ma - tus sum æ - sti - ma - tus

*p*

Æ - sti - ma - tus sum æ - sti - ma - tus

*p*

Æ - sti - ma - tus sum æ - sti - ma - tus

*p*

Æ - sti - ma - tus sum æ - sti - ma - tus

*p dolce*

5

S

C

T

B

sum cum de - scen - den - ti - bus in la - cum: Æ - sti -

sum cum de - scen - den - ti - bus in la - cum: Æ - sti -

sum cum de - scen - den - ti - bus in la - cum: Æ - sti -

sum cum de - scen - den - ti - bus in la - cum: Æ - sti -

10

S ma - tus sum æ - sti - ma - tus sum cum de - scen - den - ti -

C ma - tus sum æ - sti - ma - tus sum cum de - scen - den - ti -

T ma - tus sum æ - sti - ma - tus sum cum de - scen - den - ti -

B ma - tus sum æ - sti - ma - tus sum cum de - scen - den - ti -

15

S bus in la - cum:

C bus in la - cum:

T bus in la - cum:

B bus in la - cum:

## Factus sum

20 *f*

Soprano

Contralto

Tenor

Baixo

*f*

Fa - ctus sum sic - ut ho - mo

Fa - ctus sum sic - ut ho - mo

Fa - ctus sum sic - ut ho - mo

Fa - ctus sum sic - ut ho - mo

*f*

25 *p*

S

C

T

B

si - ne ad - ju - to - ri - o, in - ter mor - tu - os

si - ne ad - ju - to - ri - o, in - ter mor - tu - os

si - ne ad - ju - to - ri - o, in - ter mor - tu - os

si - ne ad - ju - to - ri - o, in - ter mor - tu - os

*p*

31

S  
li - ber in - ter mor - tu - os li - ber

C  
li - ber in - ter mor - tu - os li - ber

T  
li - ber in - ter mor - tu - os li - ber

B  
li - ber in - ter mor - tu - os li - ber

37

S  
*f* in - ter mor - tu - os li - ber in - ter

C  
*f* in - ter mor - tu - os li - ber in - ter

T  
*f* in - ter mor - tu - os li - ber in - ter

B  
*f* in - ter mor - tu - os li - ber in - ter

42

S mor - tu - os li - ber in - ter mor - tu - os

C mor - tu - os li - ber in - ter mor - tu - os

T mor - tu - os li - ber in - ter mor - tu - os

B mor - tu - os li - ber in - ter mor - tu - os

1ª vez, segue Verso - Posuerunt me  
2ª vez, Fine

47

S li - ber.

C li - ber.

T li - ber.

B li - ber.

## Verso - Posuerunt me

54

Baixo

*p*

Po - su - e - runt - me in la - cu in - fe - rio -

57

B

ri, in la - cu in - fe - rio - ri, in te - ne - bro - sis, et in um - bra

60

B

*D.C. Factus sum*

mor - tis et in um - bra mor - tis.

# Responsório IX

## Sepulto Domino

Soprano

Contralto

Tenor

Baixo

*p*

Se-pul - to Do - mi - no, si - gna - tum est mo - nu - men -

Se-pul - to Do - mi - no, si - gna - tum est mo - nu - men -

Se-pul - to Do - mi - no, si - gna - tum est mo - nu - men -

Se-pul - to Do - mi - no, si - gna - tum est mo - nu - men -

*pp*

*pp marcato*

5

S

C

T

B

tum, se - pul - to Do - mi - no, si - gna - tum est mo - nu - men -

tum, se - pul - to Do - mi - no, si - gna - tum est mo - nu - men -

tum, se - pul - to Do - mi - no, si - gna - tum est mo - nu - men -

tum, se - pul - to Do - mi - no, si - gna - tum est mo - nu - men -

9

S  
tum, vol - ven - tes la - pi - dem ad o - sti - um mo - nu - men - ti: *pp* *rall.*

C  
tum, vol - ven - tes la - pi - dem ad o - sti - um mo - nu - men - ti: *pp*

T  
tum, vol - ven - tes la - pi - dem ad o - sti - um mo - nu - men - ti: *pp*

B  
tum, vol - ven - tes la - pi - dem ad o - sti - um mo - nu - men - ti: *pp*

## Ponentes

Allegro

15

Soprano  
Po - nen - tes mi - li - tes, po - nen - tes mi - li - tes, *p*

Contralto  
Po - nen - tes mi - li - tes, po - nen - tes mi - li - tes, *p*

Tenor  
Po - nen - tes mi - li - tes, po - nen - tes mi - li - tes, *p*

Baixo  
Po - nen - tes mi - li - tes, po - nen - tes mi - li - tes, *p*

21

*f*

S  
qui cu - sto - di - rent il - lum il - lum.

C  
qui cu - sto - di - rent il - lum il - lum.

T  
qui cu - sto - di - rent il - lum il - lum.

B  
qui cu - sto - di - rent il - lum il - lum.

26

*p* *f*

S  
Po - nen - tes mi - li - tes, po - nen - tes mi - li - tes, qui cu - sto -

C  
Po - nen - tes mi - li - tes, po - nen - tes mi - li - tes, qui cu - sto -

T  
Po - nen - tes mi - li - tes, po - nen - tes mi - li - tes, qui cu - sto -

B  
Po - nen - tes mi - li - tes, po - nen - tes mi - li - tes, qui cu - sto -

31

S  
C  
T  
B

di - rent il - lum cu - sto - di - rent il - lum cu - sto -

di - rent il - lum cu - sto - di - rent il - lum cu - sto -

di - rent il - lum cu - sto - di - rent il - lum cu - sto -

di - rent il - lum cu - sto - di - rent il - lum cu - sto -

1ª vez, segue Verso a 4 vozes - *Accedentes principes*

2ª vez, *D.C. Sepulto Domino*

3ª vez, *Fine*

36

S  
C  
T  
B

di - rent il - lum.

di - rent il - lum.

di - rent il - lum.

di - rent il - lum.

di - rent il - lum.

*p* *pp*

## Verso a 4 vozes - Accedentes principes

42

Soprano

Contralto

Tenor

Baixo

Ac - ce - den - tes prin - ci - pes prin - ci - pes sa - cer - do - tum ad Pi -

Ac - ce - den - tes prin - ci - pes prin - ci - pes sa - cer - do - tum ad Pi -

Ac - ce - den - tes prin - ci - pes prin - ci - pes sa - cer - do - tum ad Pi -

Ac - ce - den - tes prin - ci - pes prin - ci - pes sa - cer - do - tum ad Pi -

46

S

C

T

B

la - tum ad Pi - la - tum, pe - ti - e - runt il - lum il - lum.

la - tum ad Pi - la - tum, pe - ti - e - runt il - lum il - lum.

la - tum ad Pi - la - tum, pe - ti - e - runt il - lum il - lum.

la - tum ad Pi - la - tum, pe - ti - e - runt il - lum il - lum.

*pp*

*pp*

*pp*

*pp*

*pp*

D.C. Ponentes

# Ofício de Sexta-feira Santa

para quatro vozes e orquestra pequena

José Maria Xavier

(1819-1887)

São João del-Rei, Novembro de 1871

Edição: Simonne Fonseca e Romeu Rabelo

## Antífona

In pace

Andante

5

## Responsório I

Sicut ovis

Andantino

3

6

9

**Ut vivificaret****Allegro Moderato**

12 *f*

17 *p dolce*

24 *f*

30

36 *1ª vez, segue Verso - Tradidit in mortem*  
*2ª vez, Fine*

*p*

**Verso - Tradidit in mortem****Lento**

42 *p*

48 *D.C. Ut vivificaret*

**Responsório II****Jerusalem, surge****Largo**

*f*

*p*

5

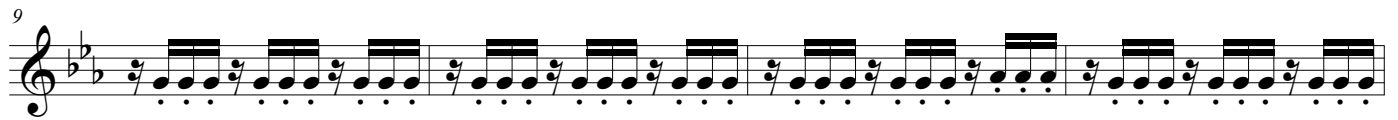

### Quia in te occisus

Allegro

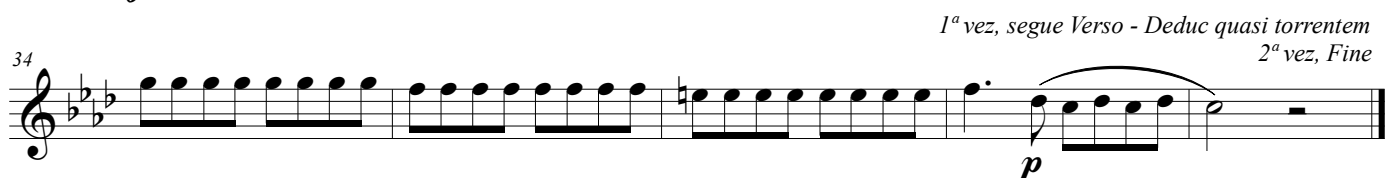
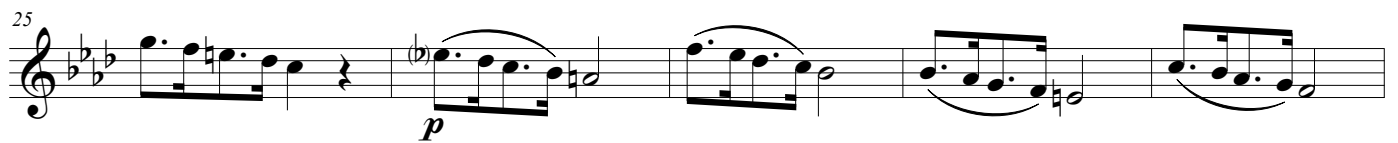
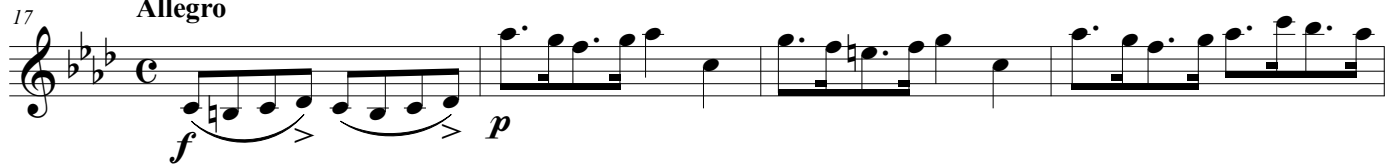

### Verso - Deduc quasi torrentem

Lento

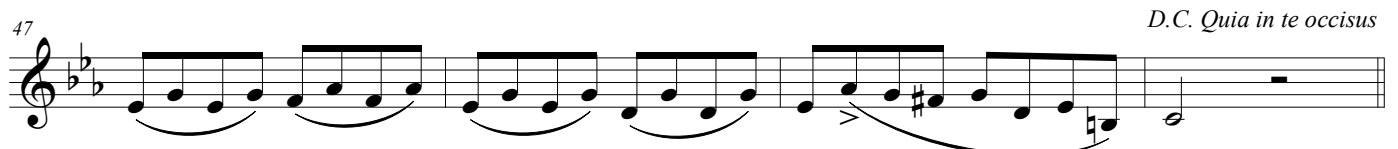
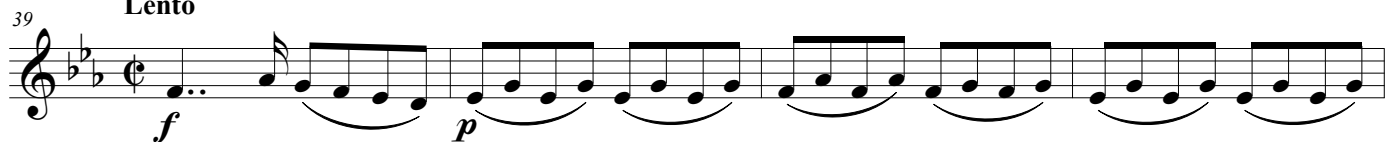

## Responsório III

### Plange quasi virgo

Andante

### Quia venit

Allegro

### Verso a 4 vozes - Accingite vos

Andante

D.C. Quia venit

## Responsório IV

### Recessit pastor noster

Andantino

### Nam et ille

Allegro Moderato

### Verso - Destruixit

Lento

## Responsório V

### O vos omnes

Andante

### Si est dolor

Allegro

### Verso - Attendite

Lento

# Responsório VI

## Ecce quomodo

Gracioso

## Et erit in pace

Allegro Moderato

1ª vez, segue Verso a 4 vozes - Tamquam agnus coram  
 2ª vez, D.C. Ecce Quomodo  
 3ª vez, Fine

## Verso a 4 vozes - Tamquam agnus coram

Andante

D.C. Et erit in pace

# Responsório VII

## Astiterunt reges

Andantino

## Adversus Dominum

Allegro

## Verso - Quare fremuerunt

Lento

# Responsório VIII

## Æstimatus sum

Andante

## Factus sum

Allegro

## Verso - Posuerunt me

Andante

# Ofício de Sexta-feira Santa

para quatro vozes e orquestra pequena

José Maria Xavier

(1819-1887)

São João del-Rei, Novembro de 1871

Edição: Simonne Fonseca e Romeu Rabelo

## Antífona

In pace

Andante

5

## Responsório I

Sicut ovis

Andantino

3

5

7

9

**Ut vivificaret****Allegro Moderato**

12 *f*

17 *p*

23 *f*

29

35 *p*

1ª vez, segue Verso - Tradidit in mortem  
2ª vez, Fine

**Verso - Tradidit in mortem****Lento**

42 *p* *p*

48 *p*

D.C. Ut vivificaret

**Responsório II****Jerusalem, surge****Largo**

5 *f* *p*

9

13

### Quia in te occisus

Allegro

17

21

25

29

34

*f* *p* *f* *p*

1ª vez, segue Verso - Deduc quasi torrentem  
2ª vez, Fine

### Verso - Deduc quasi torrentem

Lento

39

43

47

*f* *p*

D.C. Quia in te occisus

# Responsório III

## Plange quasi virgo

Andante

## Quia venit

Allegro

## Verso a 4 vozes - Accingite vos

Andante

D.C. Quia venit

# Responsório IV

## Recessit pastor noster

Andantino

## Nam et ille

Allegro Moderato

## Verso - Destruixit

Lento

## Responsório V

### O vos omnes

Andante

### Si est dolor

Allegro

### Verso - Attendite

Lento

# Responsório VI

## Ecce quomodo

Gracioso

## Et erit in pace

Allegro Moderato

1ª vez, segue Verso a 4 vozes - Tamquam agnus coram

2ª vez, D.C. Ecce Quomodo

3ª vez, Fine

## Verso a 4 vozes - Tamquam agnus coram

Andante

D.C. Et erit in pace

## Responsório VII

### Astiterunt reges

Andantino

### Adversus Dominum

Allegro

1ª vez, segue Verso - Quare fremuerunt  
2ª vez, Fine

### Verso - Quare fremuerunt

Lento

D.C. Adversus Dominum

# Responsório VIII

## Æstimatus sum

Andante

## Factus sum

Allegro

1<sup>a</sup> vez, segue Verso - Posuerunt me  
2<sup>a</sup> vez, Fine

## Verso - Posuerunt me

Andante

# Responsório IX

## Sepulto Domino

Andante

## Ponentes

Allegro

*1ª vez, segue Verso a 4 vozes - Accedentes principes*  
*2ª vez, D.C. Sepulto Domino*  
*3ª vez, Fine*

## Verso a 4 vozes - Accedentes principes

Andante

*D.C. Ponentes*

## Ofício de Sexta-feira Santa

para quatro vozes e orquestra pequena

José Maria Xavier

(1819-1887)

São João del-Rei, Novembro de 1871

Edição: Simonne Fonseca e Romeu Rabelo

## Antífona

In pace

Andante

5

*p*

*pp calando*

## Responsório I

Sicut ovis

Andantino

*p*

Ut vivificaret

Allegro Moderato

12

*f*

*p*

*f*

18

25

33

1ª vez, segue Verso - Tradidit in mortem

2ª vez, Fine

*p*

Verso - Tradidit in mortem

Lento

42

*p*

*p*

48

D.C. Ut vivificaret

## Responsório II

### Jerusalem, surge

Largo

### Quia in te occisus

Allegro

### Verso - Deduc quasi torrentem

Lento

45 *D.C. Quia in te occisus*

## Responsório III

### Plange quasi virgo

Andante

6

12

### Quia venit

Allegro

19

25

29

*1ª vez, segue Verso a 4 vozes - Accingite vos*  
*2ª vez, D.C. Plange quasi virgo*  
*3ª vez, Fine*

### Verso a 4 vozes - Accingite vos

Andante

*D.C. Quia venit*

35

ris, et a - sper - gi - te a - sper - gi - te vos ci - ne - re.

# Responsório IV

## Recessit pastor noster

Andantino

## Nam et ille

Allegro Moderato

## Verso - Destruxit

Lento

D.C. Nam et ille

## Responsório V

O vos omnes

Andante

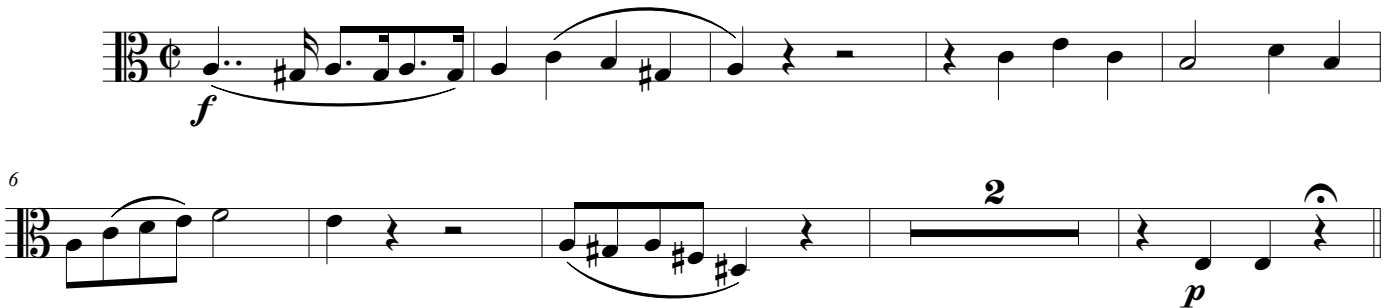

Si est dolor

Allegro

1ª vez, segue Verso - Attendite  
2ª vez, Fine

Verso - Attendite

Lento

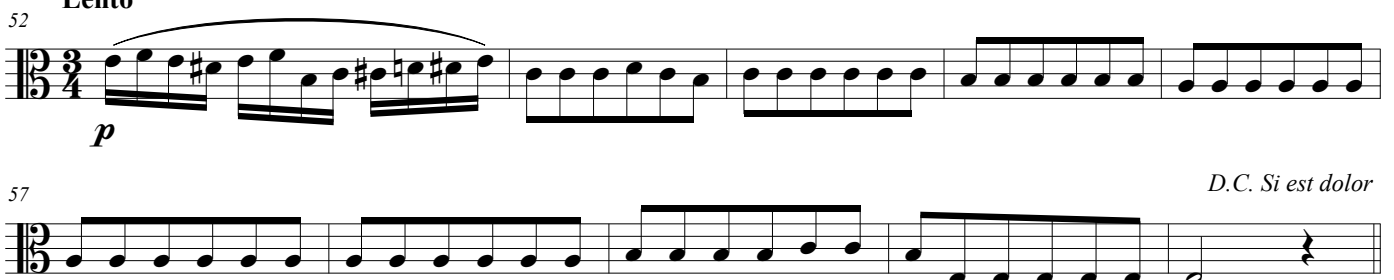

D.C. Si est dolor

# Responsório VI

## Ecce quomodo

Gracioso

*p*

5

*p*

10

*p*

## Et erit in pace

Allegro Moderato

*f*

22

*p*

29

*f*

35

1ª vez, segue Verso a 4 vozes - Tamquam agnus coram  
2ª vez, D.C. Ecce Quomodo  
3ª vez, Fine

## Verso a 4 vozes - Tamquam agnus coram

Andante

D.C. Et erit in pace

49

7

...S.

gu - sti - a, et de ju - di - ci - o su - bla - tus est.

# Responsório VII

## Astiterunt reges

Andantino

## Adversus Dominum

Allegro

## Verso - Quare fremuerunt

Lento

# Responsório VIII

## Æstimatus sum

Andante

7

13

## Factus sum

Allegro

20

28

34

40

46

1ª vez, segue Verso - Posuerunt me  
2ª vez, Fine

## Verso - Posuerunt me

Andante

54

58

D.C. Factus sum

# Responsório IX

## Sepulto Domino

Andante

pp

5

9

rall.

pp

## Ponentes

Allegro

15

p

20

f

25

p

f

30

1ª vez, segue Verso a 4 vozes - Accedentes principes

2ª vez, D.C. Sepulto Domino

3ª vez, Fine

36

p

pp

## Verso a 4 vozes - Accedentes principes

Andante

D.C. Ponentes

42

6

...S

pe - ti - e - runt il - lum il - lum.

Violoncelo e  
Contrabaixo

# Ofício de Sexta-feira Santa

para quatro vozes e orquestra pequena

José Maria Xavier

(1819-1887)

São João del-Rei, Novembro de 1871

Edição: Simonne Fonseca e Romeu Rabelo

## Antífona

In pace

Andante

## Responsório I

Sicut ovis

Andantino

Violoncelo e Contrabaixo

**Ut vivificaret****Allegro Moderato**

12

19

27

34

**Verso - Tradidit in mortem****Lento**

42

48

**Responsório II****Jerusalem, surge****Largo**

### Quia in te occisus

Allegro

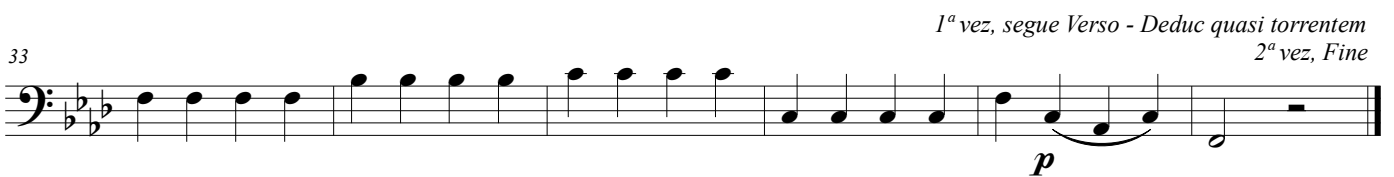

### Verso - Deduc quasi torrentem

Lento

# Responsório III

## Plange quasi virgo

Andante

7

13

## Quia venit

Allegro

19 Violoncello e Contrabaixo

25

30

1ª vez, segue Verso a 4 vozes - Accingite vos  
2ª vez, D.C. Plange quasi virgo  
3ª vez, Fine

## Verso a 4 vozes - Accingite vos

Andante

D.C. Quia venit

# Responsório IV

## Recessit pastor noster

Andantino

## Nam et ille

Allegro Moderato

## Verso - Destruxit

Lento

# Responsório V

## O vos omnes

Andante

6

*f*

marcato

2

*p*

## Si est dolor

Allegro

12

*f*

20

*p*

28

*f*

36

*p*

*f*

44

1ª vez, segue Verso - Attendite

2ª vez, Fine

## Verso - Attendite

Lento

52

*p*

56

D.C. Si est dolor

# Responsório VI

## Ecce quomodo

Gracioso

5

Violoncelo

Contrabaixo

pizz.

arco

*p*

10

*p*

*p*

## Et erit in pace

Allegro Moderato

16

Violoncelo e Contrabaixo

*f*

24

pizz.

*p*

32

arco

*f*

1ª vez, segue Verso a 4 vozes - Tamquam agnus coram

2ª vez, D.C. Ecce Quomodo

3ª vez, Fine

40

## Verso a 4 vozes - Tamquam agnus coram

Andante

D.C. Et erit in pace

49

7

...S

gu - sti - a, et de ju - di - ci - o su - bla - tus est.

## Responsório VII

### Astiterunt reges

Andantino

### Adversus Dominum

Allegro

### Verso - Quare fremuerunt

Lento

# Responsório VIII

## Æstimatus sum

Andante

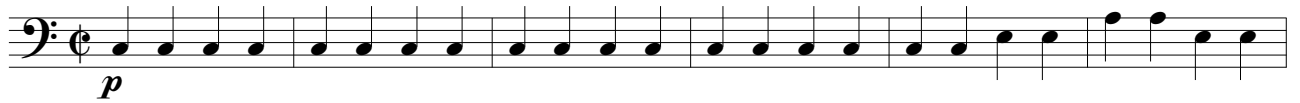

## Factus sum

Allegro

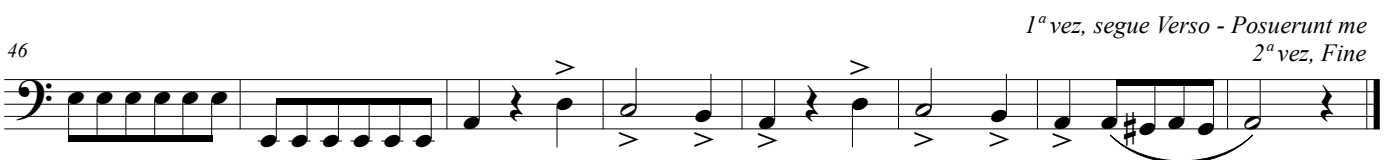
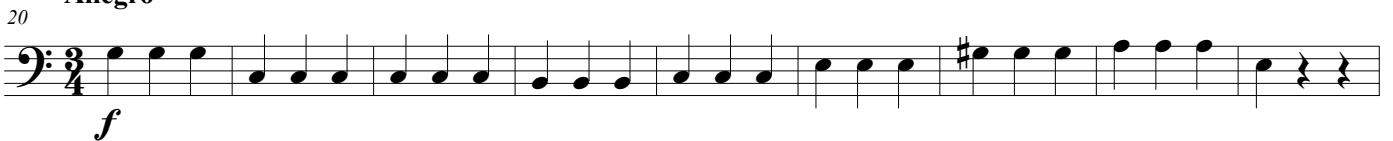

## Verso - Posuerunt me

Andante

# Responsório IX

## Sepulto Domino

Andante

pizz.  
marcato

Violoncelo

pp

pp

rall.

arco

pp

arco

pp

## Ponentes

Allegro

15 Violoncelo e Contrabaixo

p

f

pizz.

p

arco

f

1ª vez, segue Verso a 4 vozes - Accedentes principes  
2ª vez, D.C. Sepulto Domino  
3ª vez, Fine

p

pp

## Verso a 4 vozes - Accedentes principes

Andante

D.C. Ponentes

6

...S

pe - ti - e - runt il - lum il - lum.