José Maurício Nunes Garcia (1767-1830)

Ulissea - Drama eroico (1809)
CPM 229

Texto: Miguel Antônio de Barros (1772-1827)
Edição: Sérgio Dias
Revisão: Bruno Bokelmann

Edição realizada a partir de manuscrito pertencente à Biblioteca do Palácio Ducal de Vila Viçosa, Portugal.

soprano, coro, orquestra
(soprano, choir, orchestra)

Partes cavadas:

- Flautas I, II
- Clarinetas em dó I, II
- Trompas em fá I, II
- Trompetes em dó I, II
- Vozes
- Violinos I
- Violinos II
- Violas
- Baixo
- Redução

101 p.

© Musica Brasilis, Rio de Janeiro, 2017

Patrocínio Realização

LEI DE INCENTIVO À CULTURA
BNDES
MINISTÉRIO DA CULTURA
BRASIL GOVERNO FEDERAL
MUSICA BRASILIS

Ulissea

(Drama eroico)

CPM 229

José Maurício Nunes Garcia
(1767-1830)

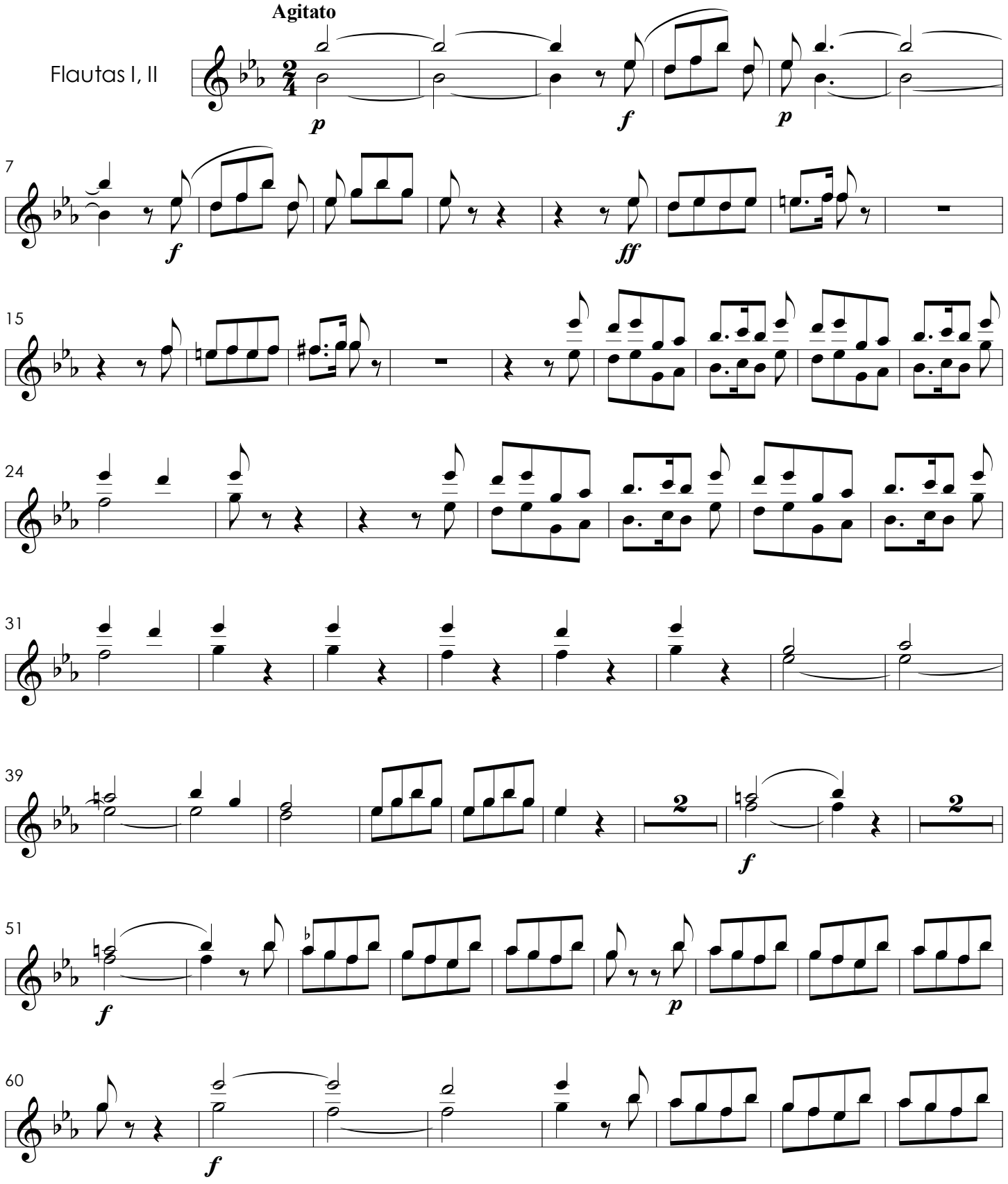

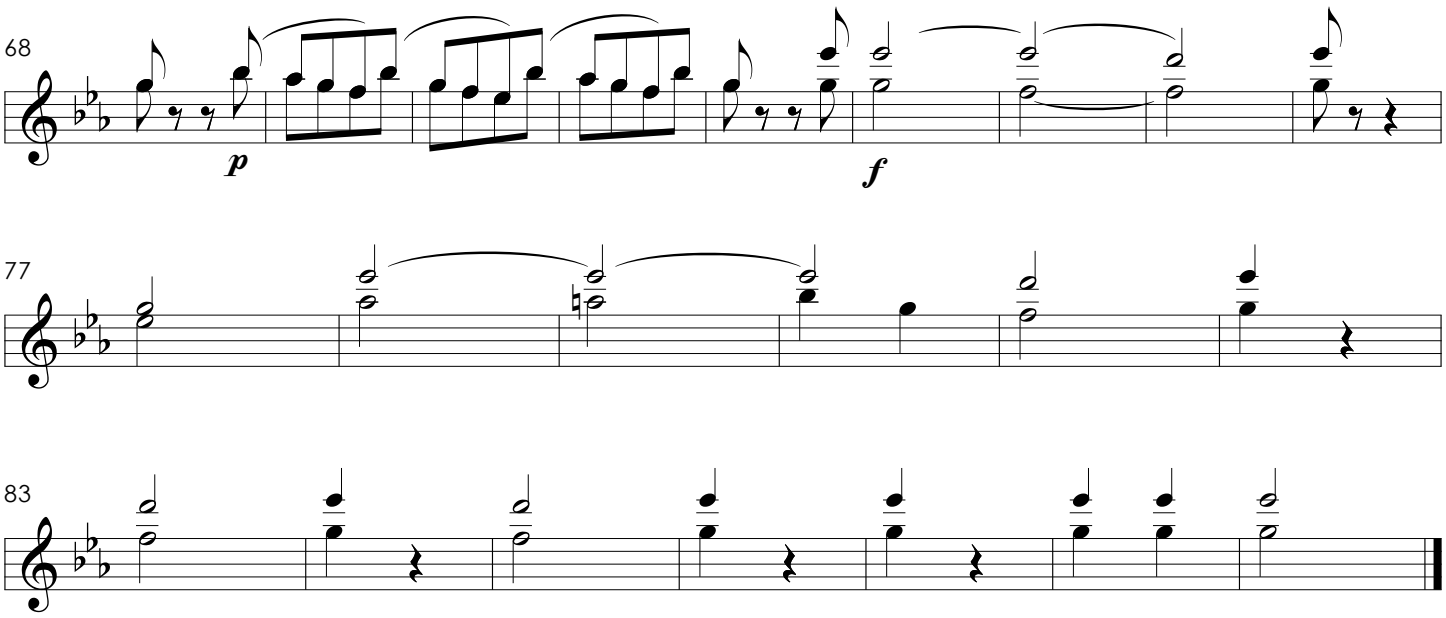

Recitado

(Gênio de Portugal)

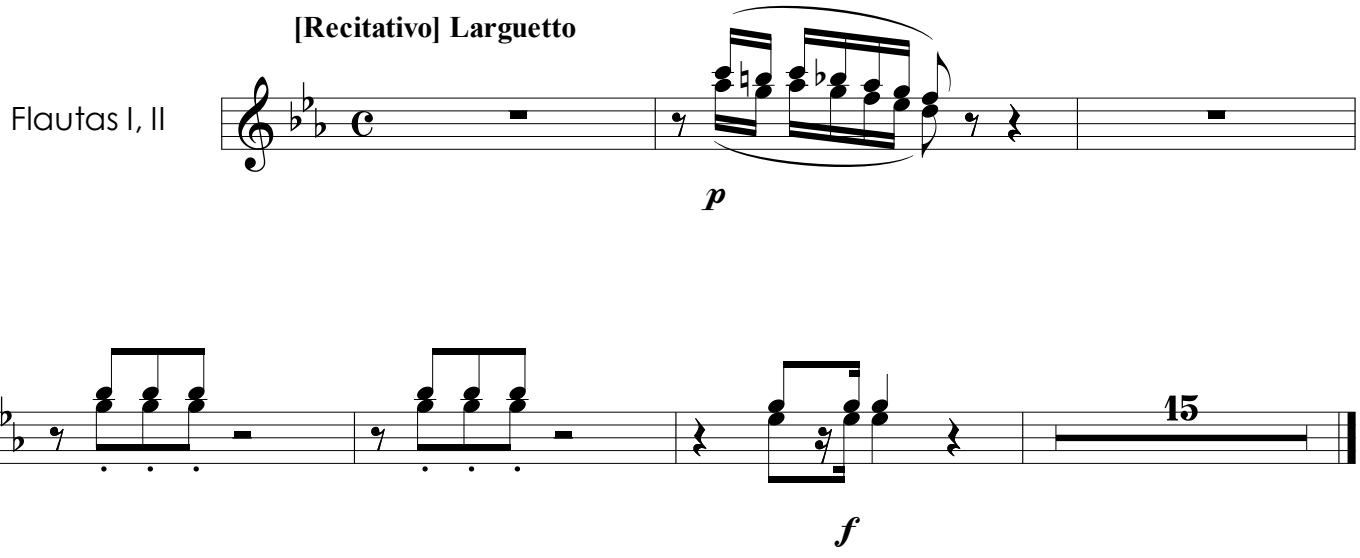

Coro das ninfas

(Cena 3)

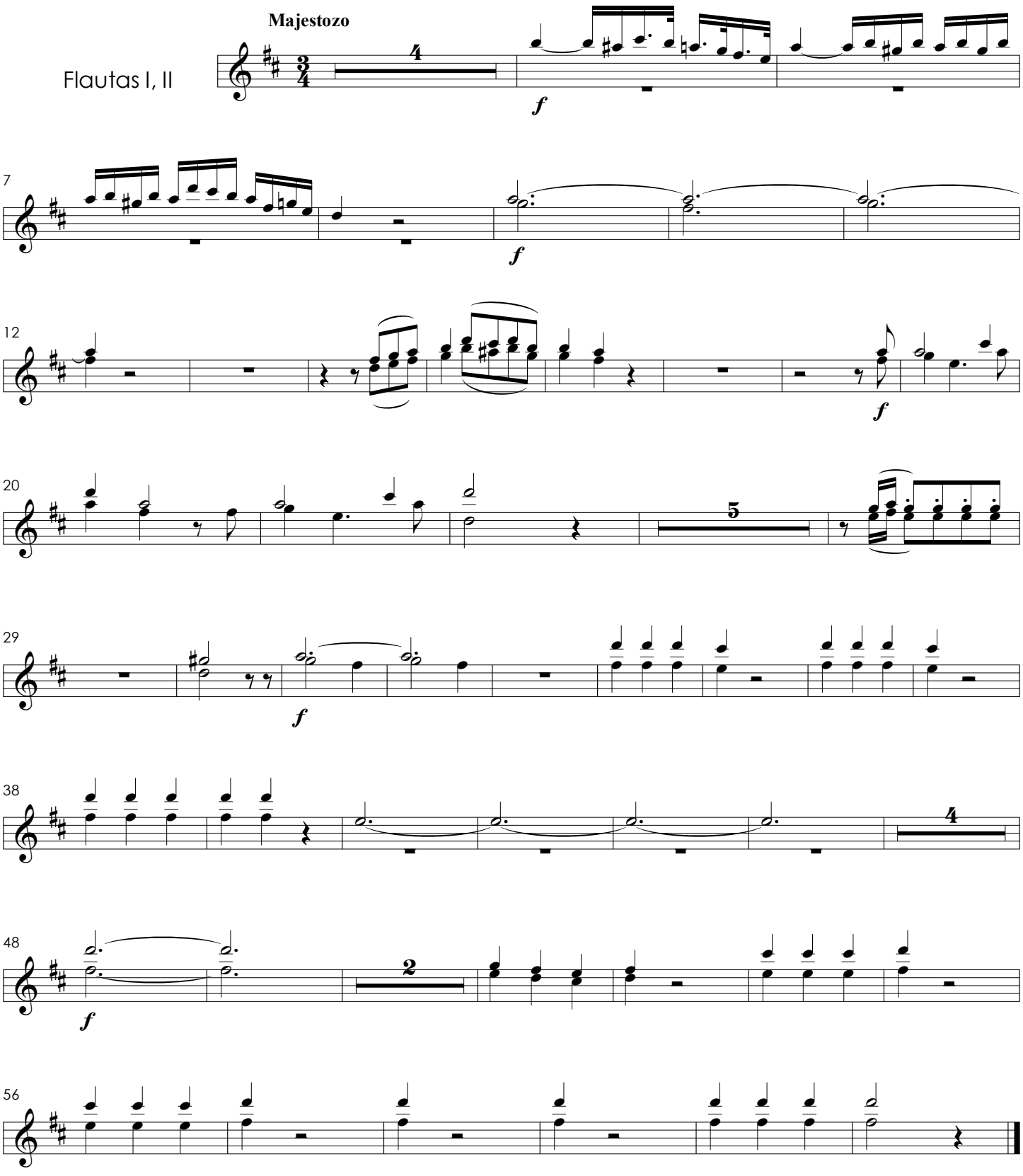

Aria

(Gênio de Portugal)

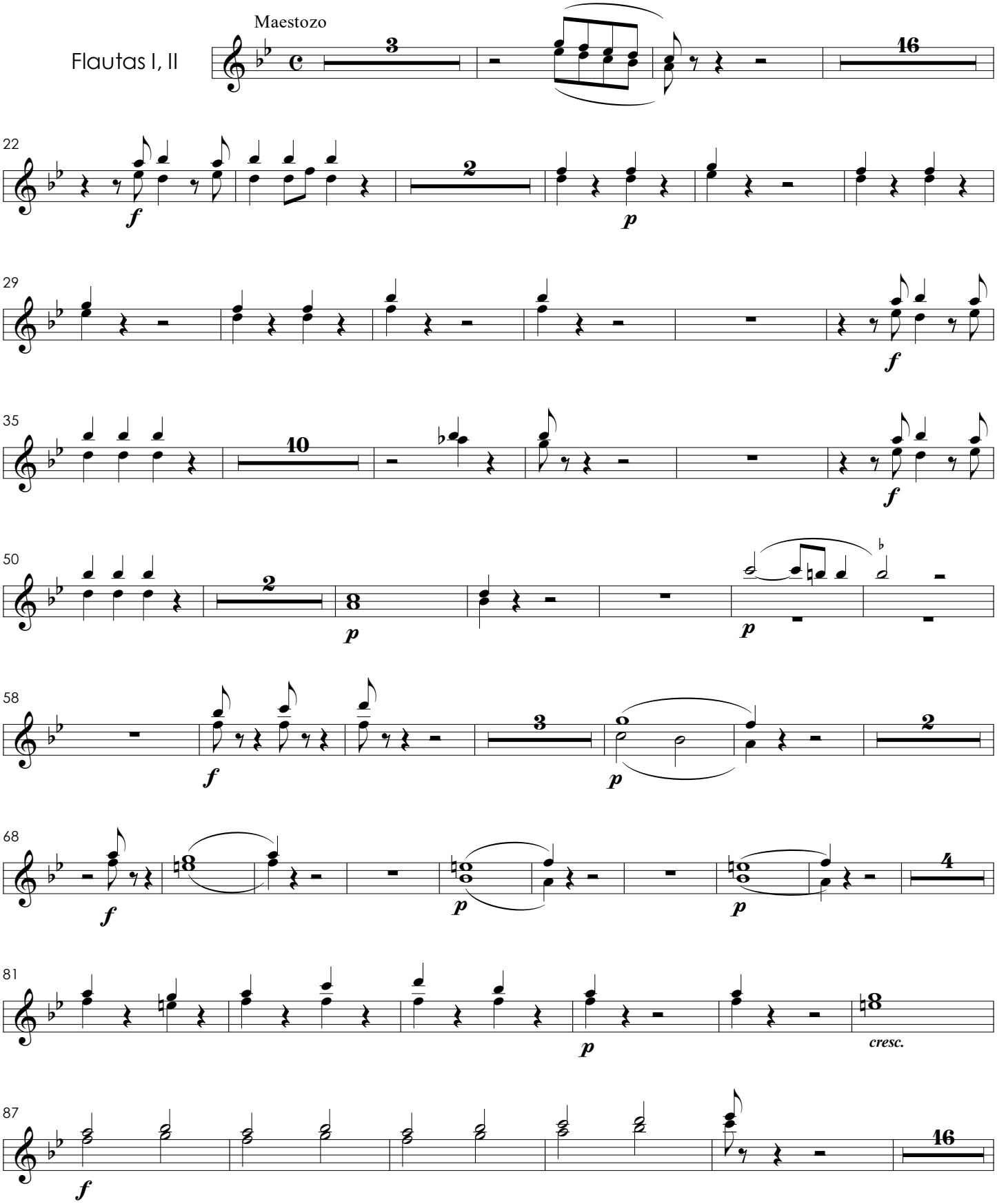

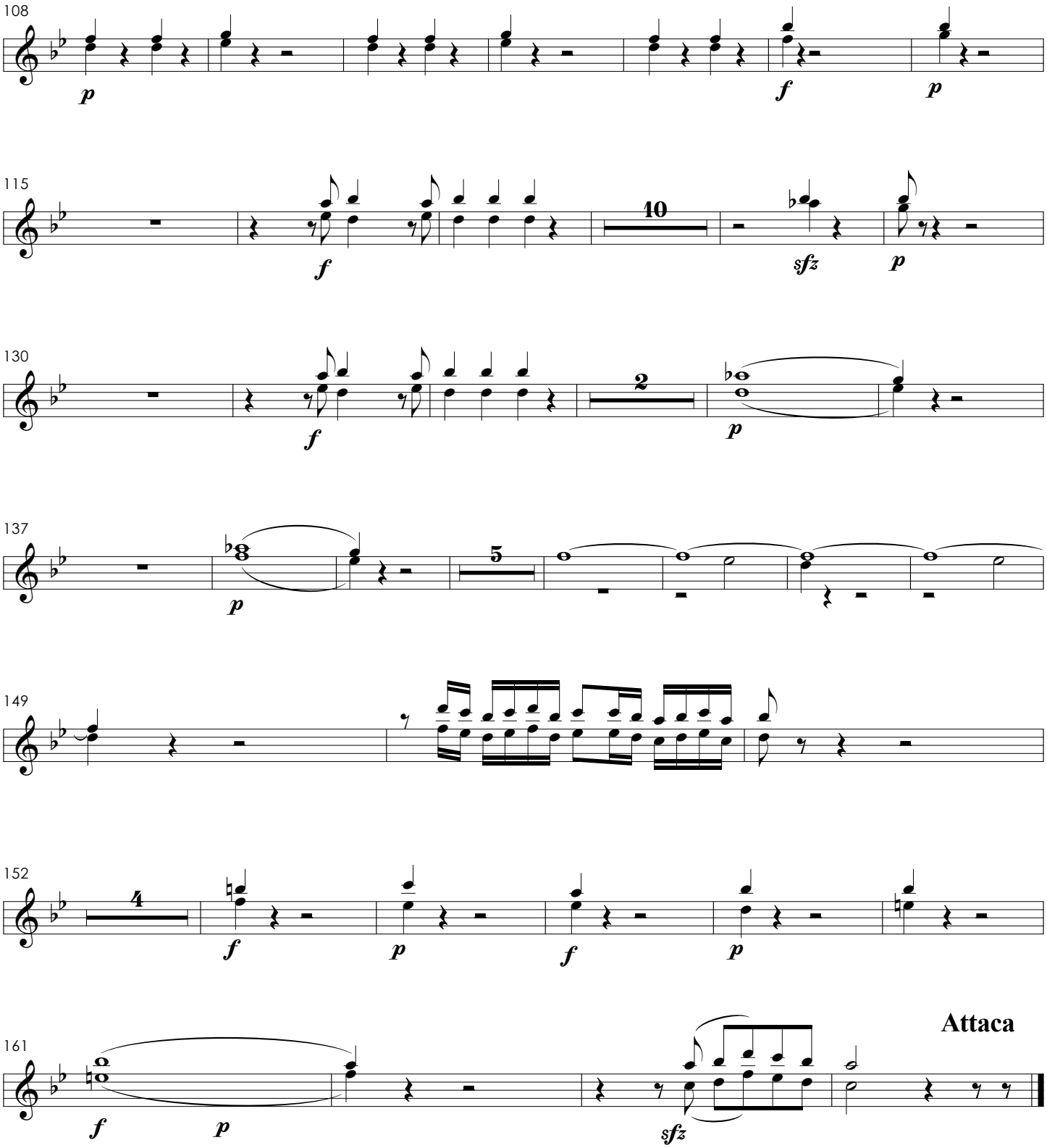
108
p
f
p
115
10
f
sfz
p
130
2
f
p
137
5
p
149
152
4
f
p
f
p
161
Attaca
f
p
sfz

Finale

(com coro acompanhando a voz)

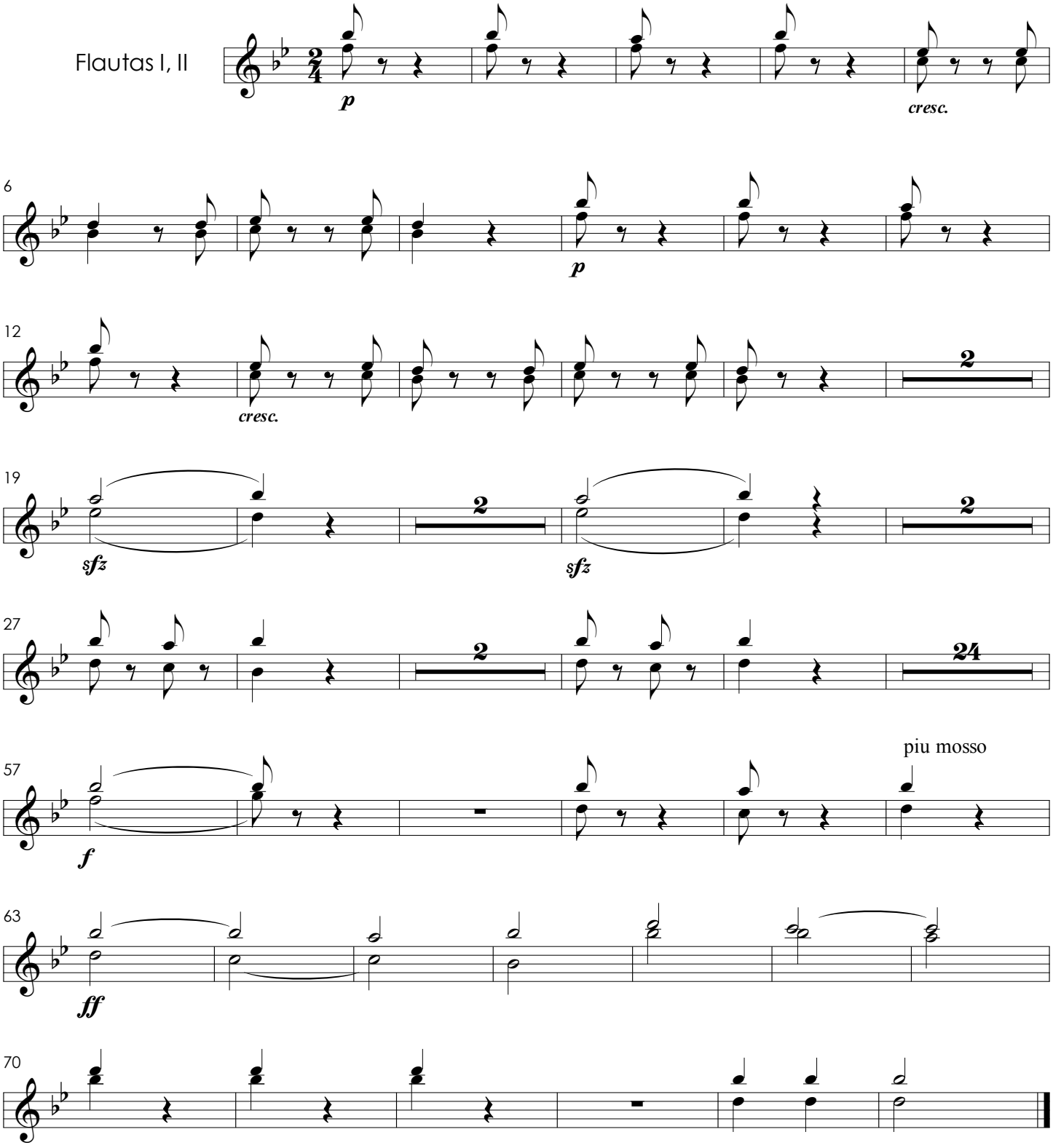

Ulissea

(Drama eroico)

CPM 229

José Maurício Nunes Garcia
(1767-1830)

Clarinetas I, II
em Dó

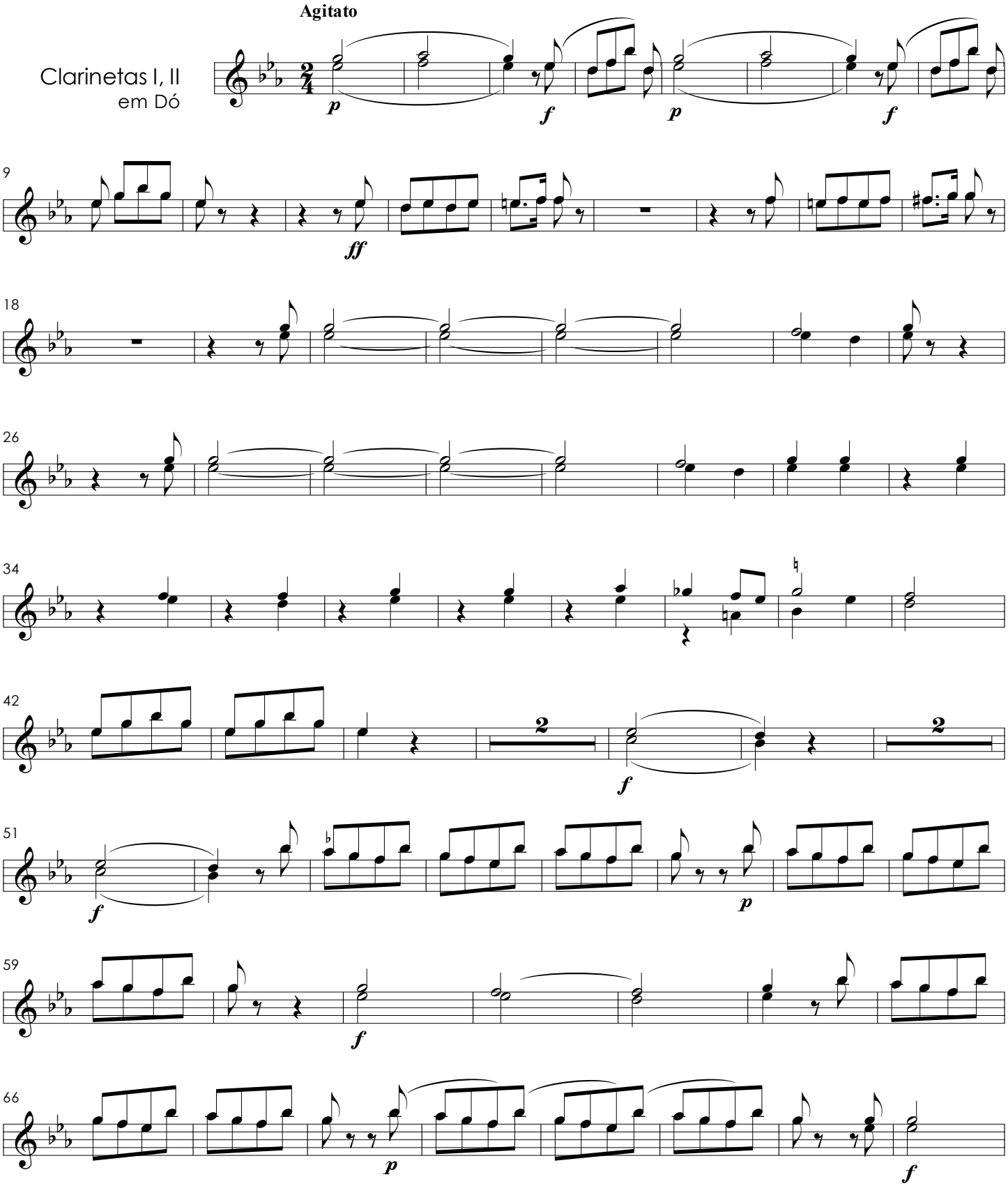

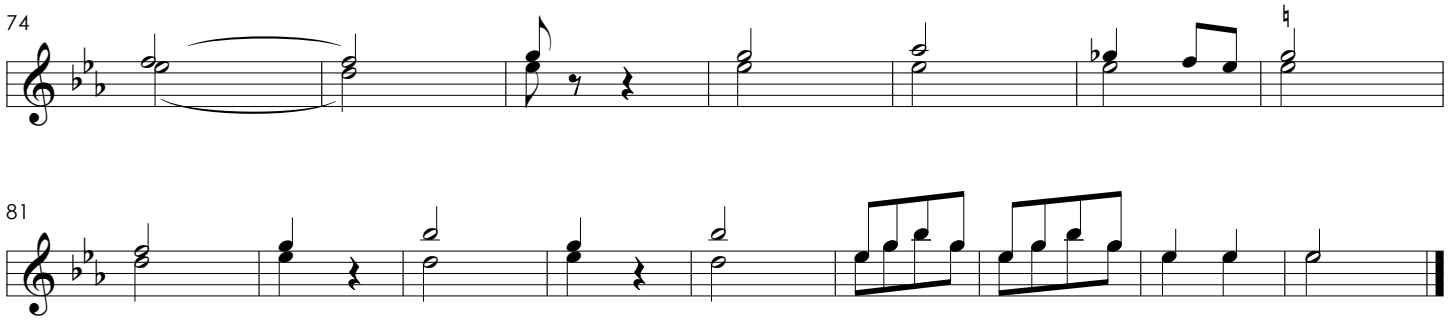

Recitado

(Gênio de Portugal)

[Recitativo] Larguetto

Clarinetas I, II
em Dó

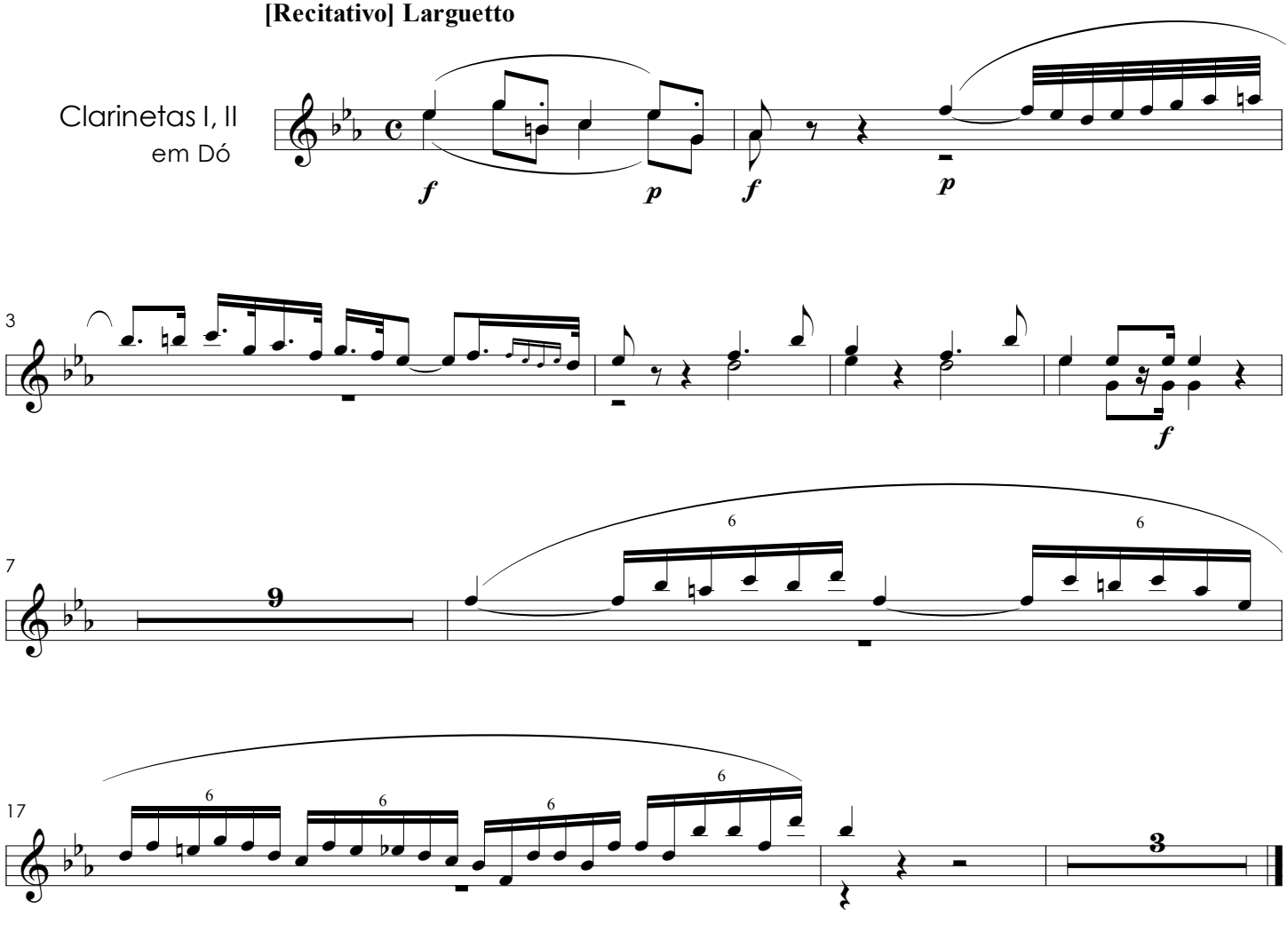

Coro das ninfas

(Cena 3)

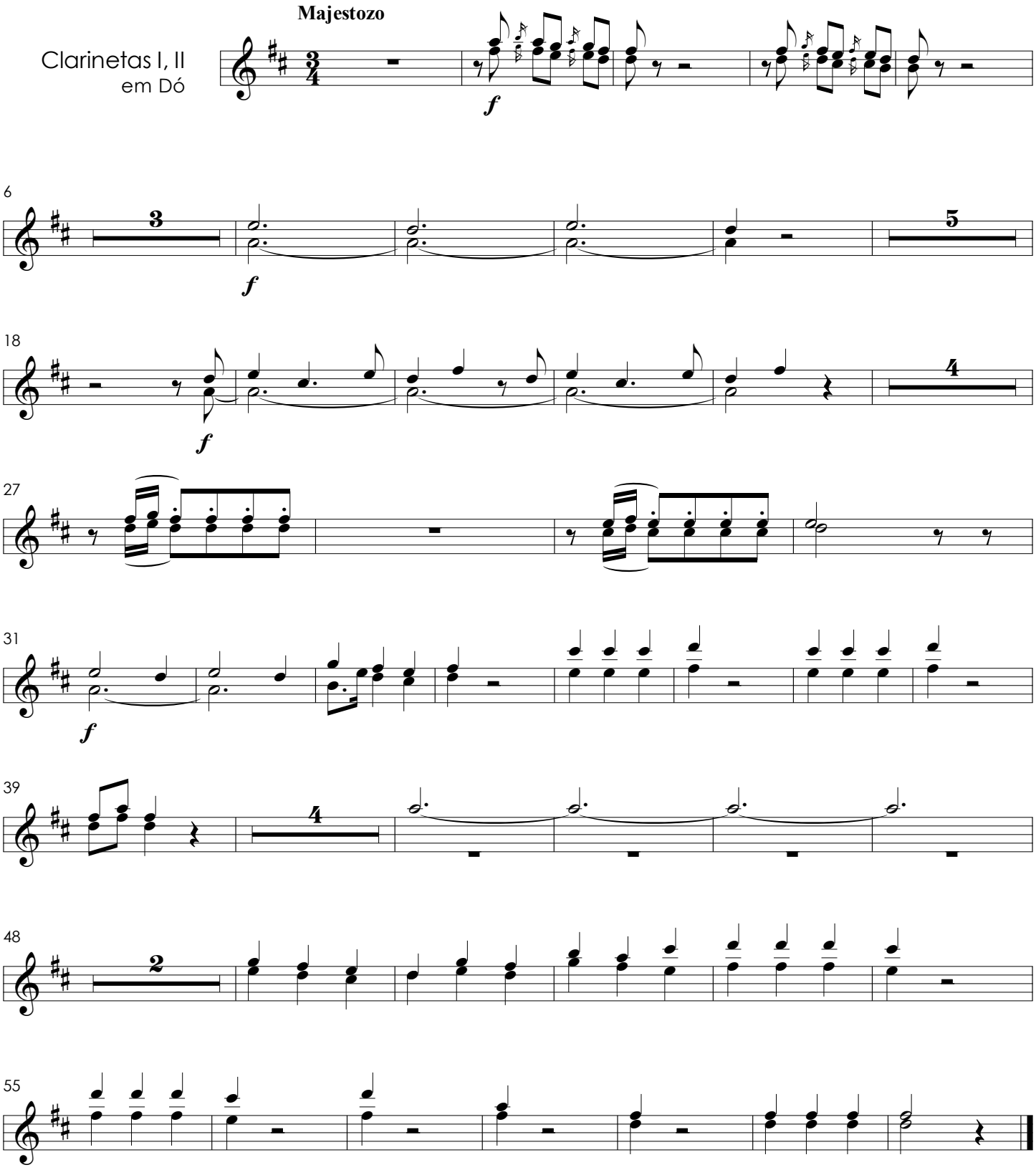

Aria

(Gênio de Portugal)

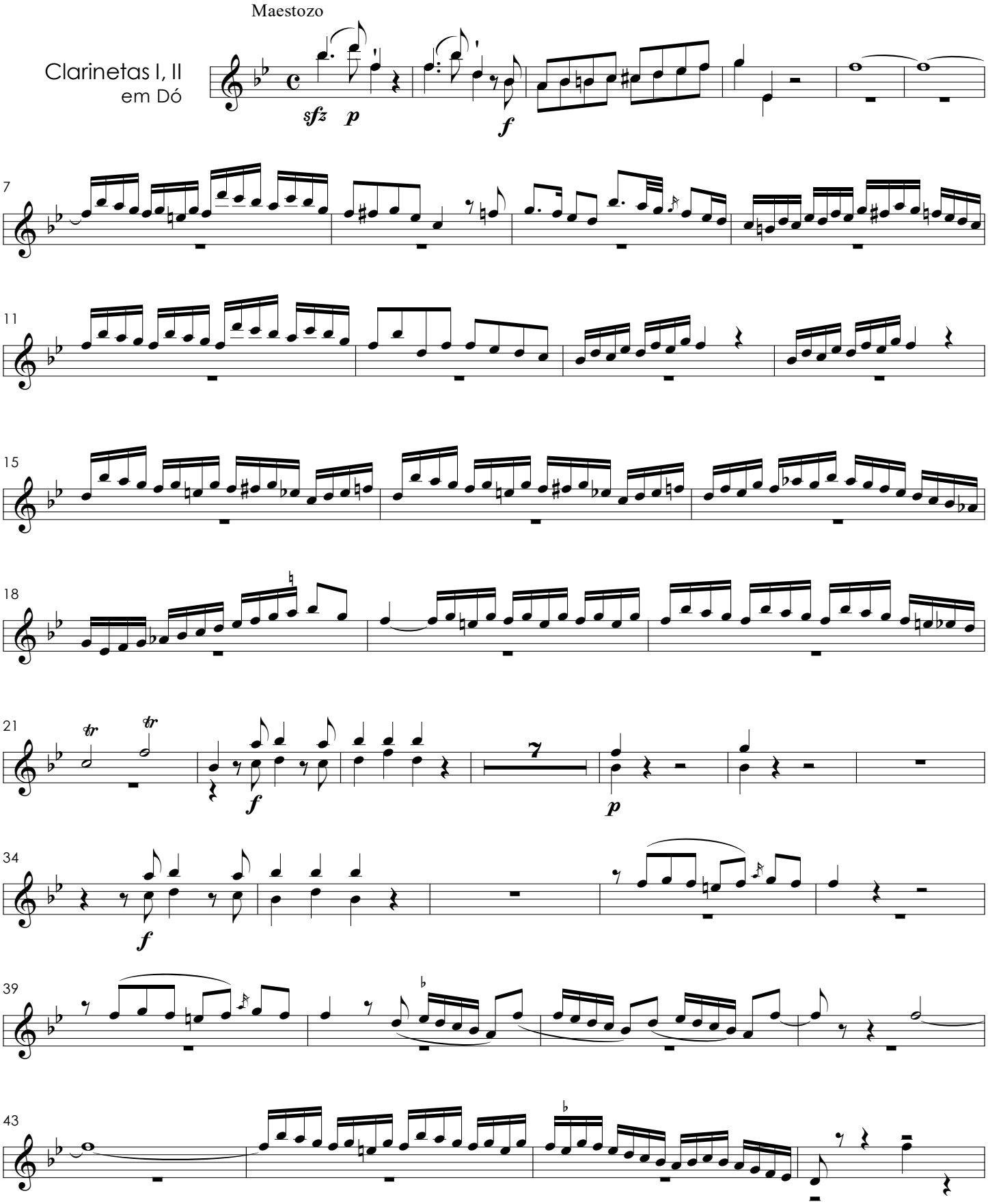

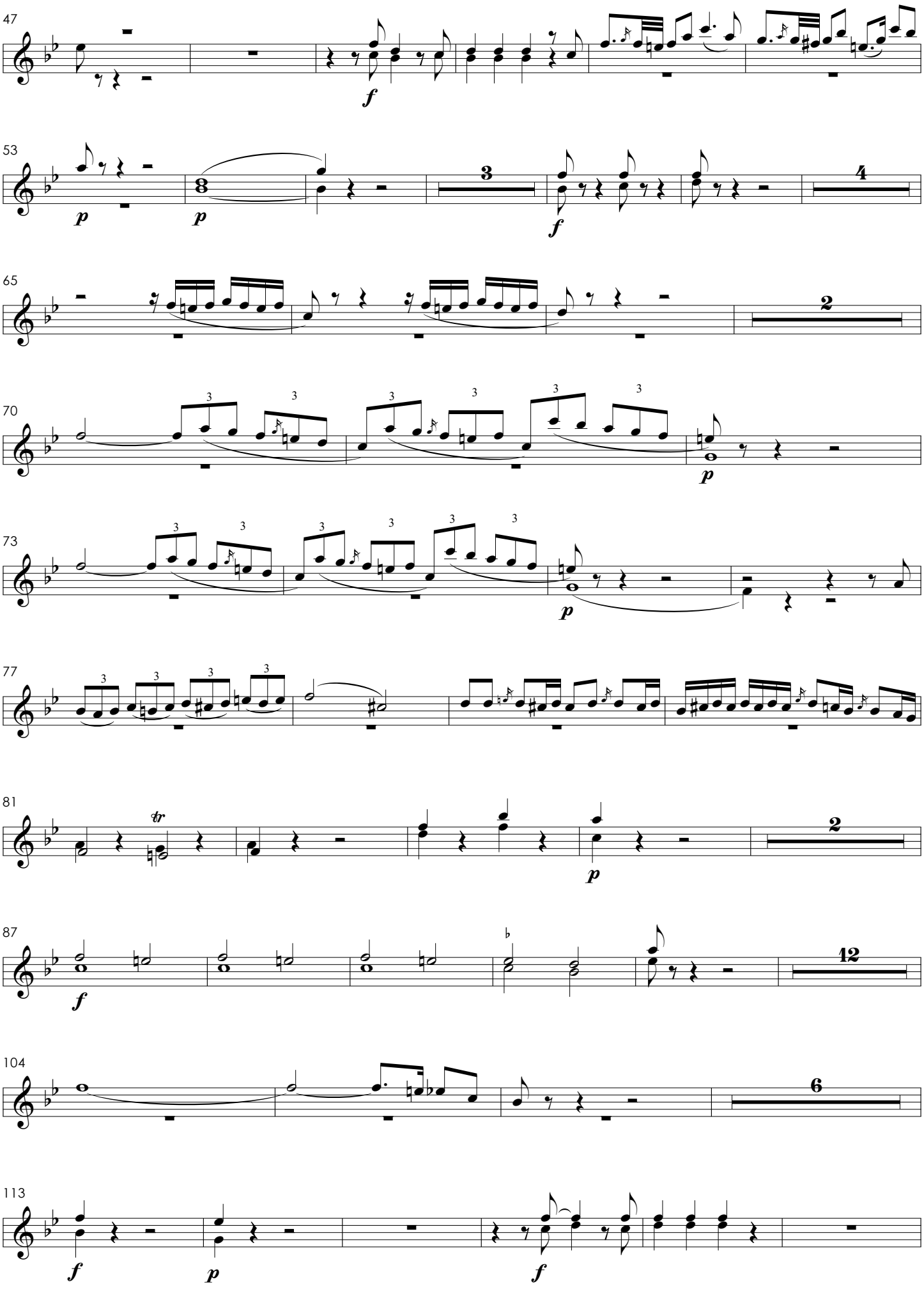
47
53
65
70
73
77
81
87
104
113

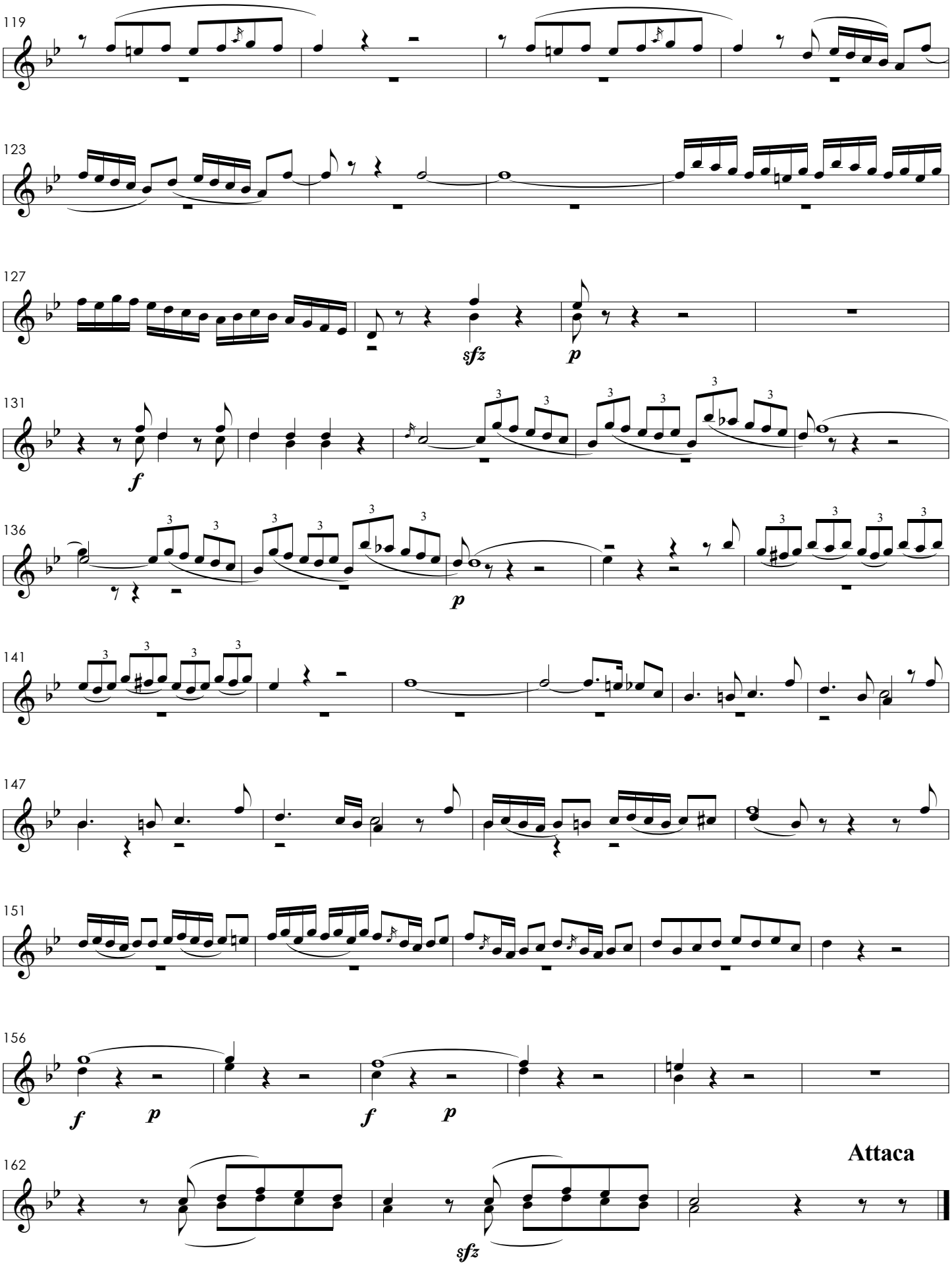
119
123
127
sfz
p
131
f
136
p
141
147
151
156
f
p
f
p
162
sfz
Attaca

Finale

(com coro acompanhando a voz)

Clarinetas I, II
em Dó

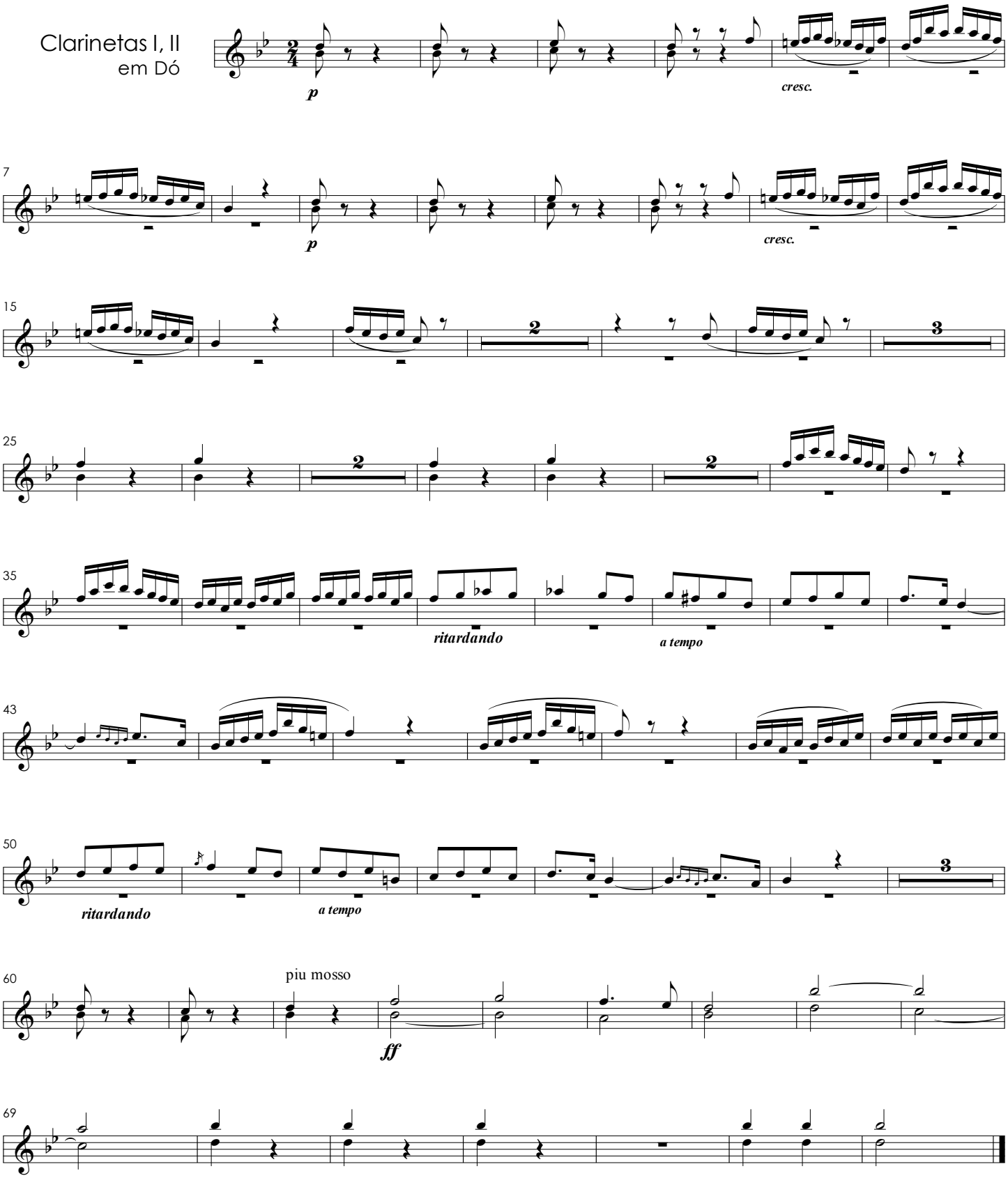

Ulissea

(Drama eroico)

CPM 229

José Maurício Nunes Garcia
(1767-1830)

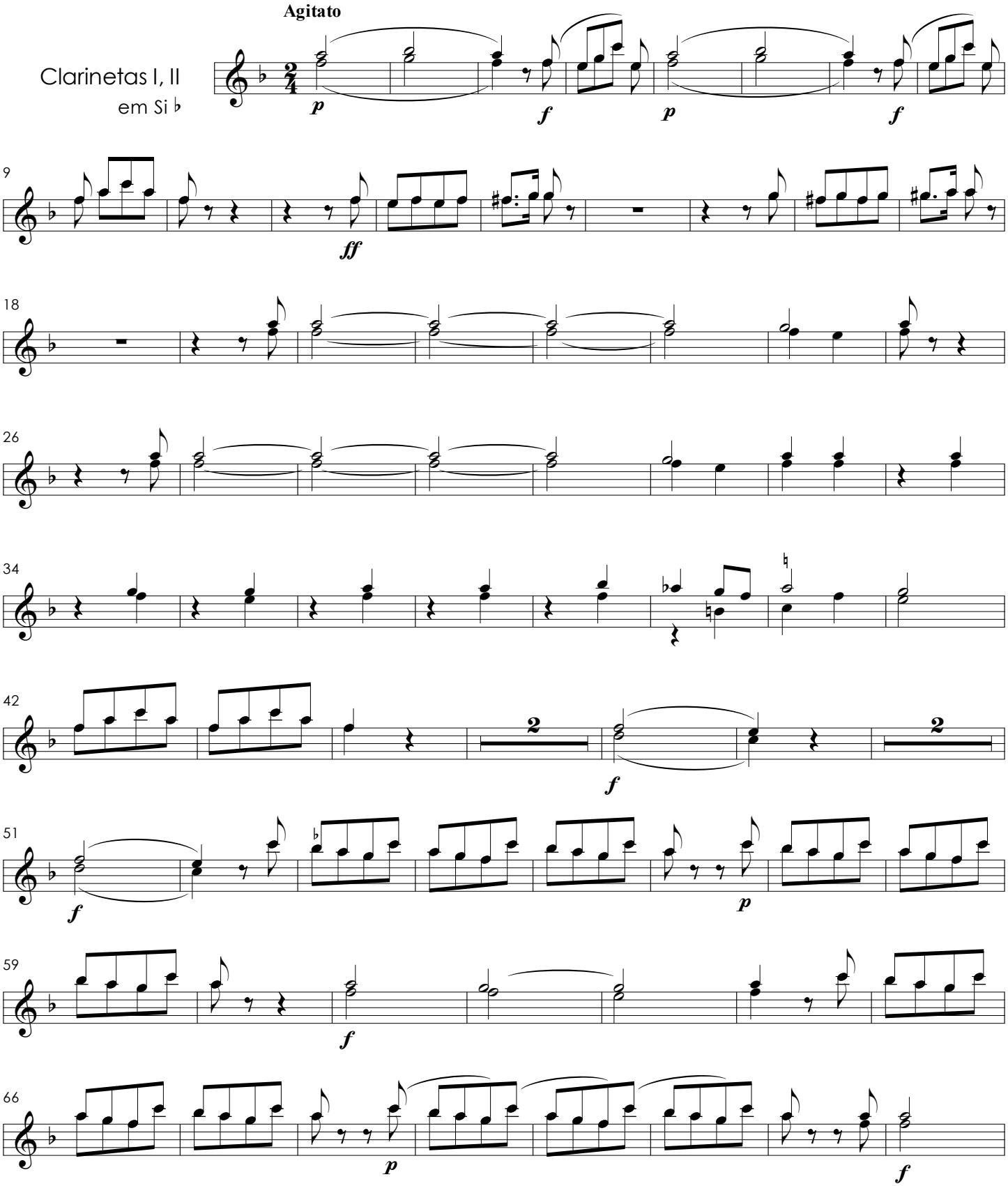

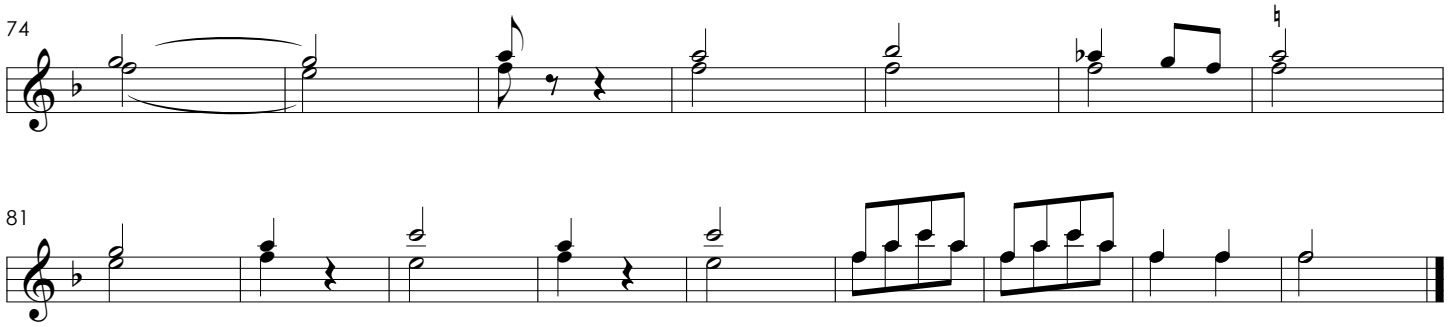

Recitado

(Gênio de Portugal)

[Recitativo] Larguetto

Clarinetas I, II
em Si ♭

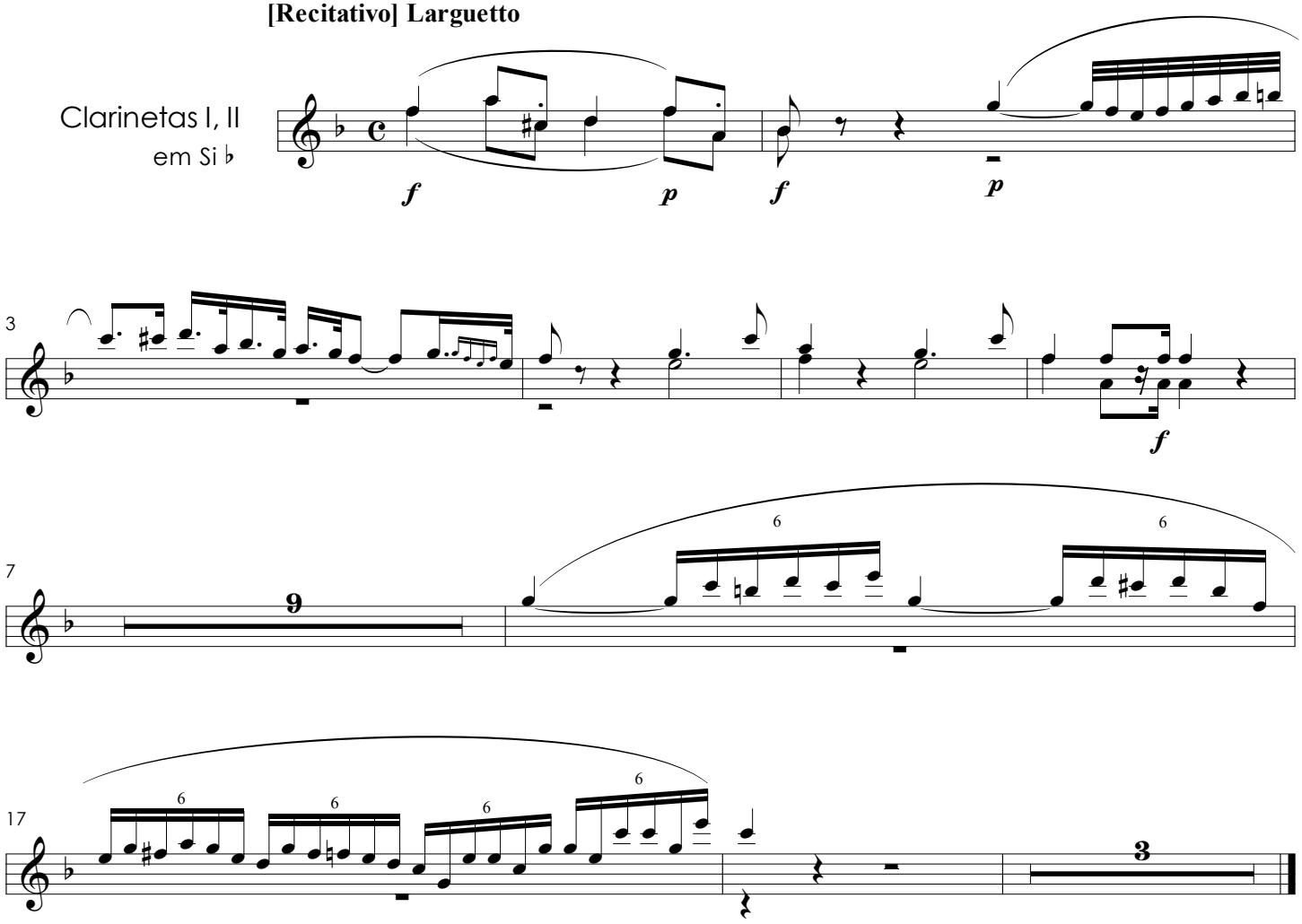

Coro das ninfas

(Cena 3)

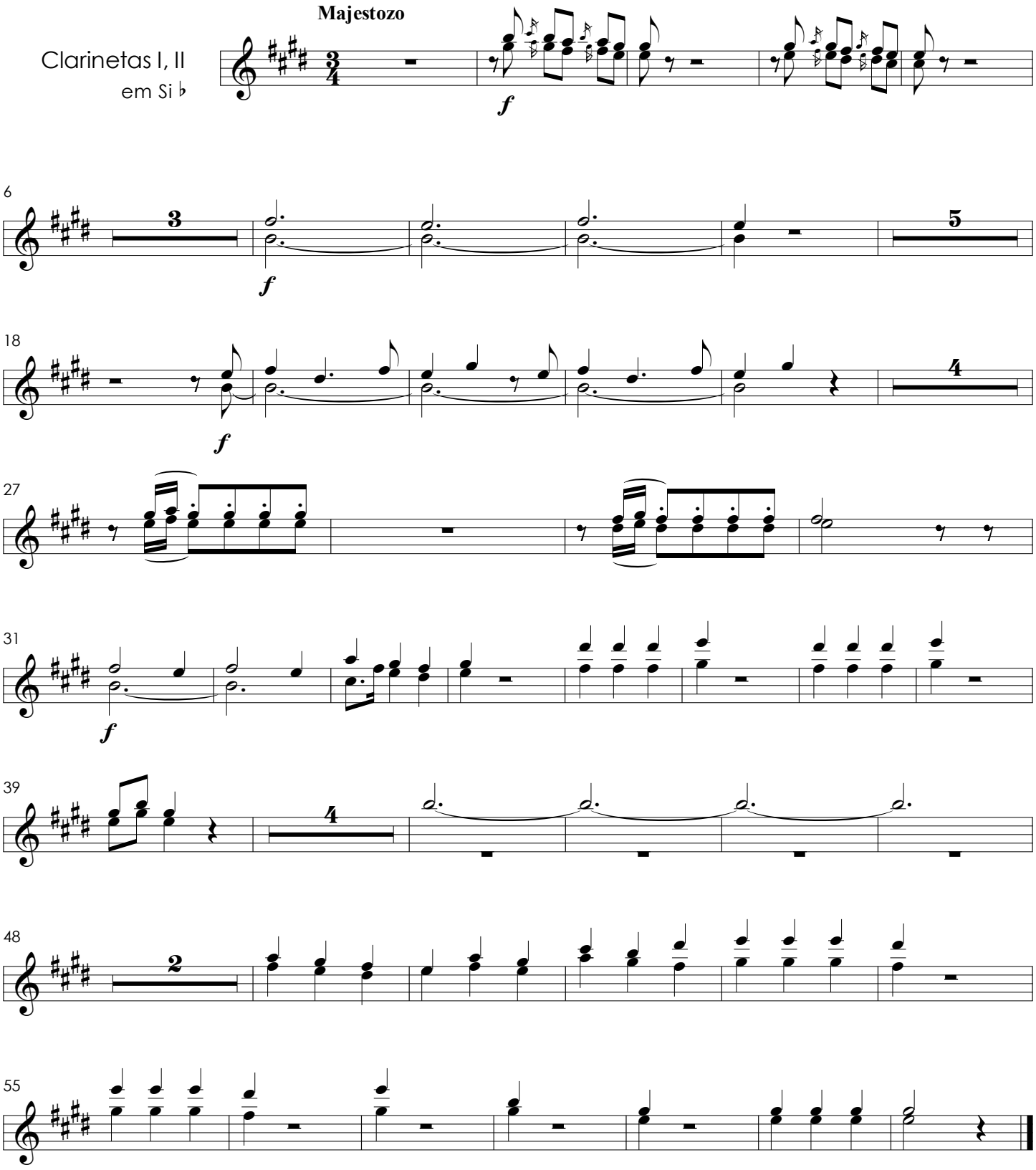

Aria

(Gênio de Portugal)

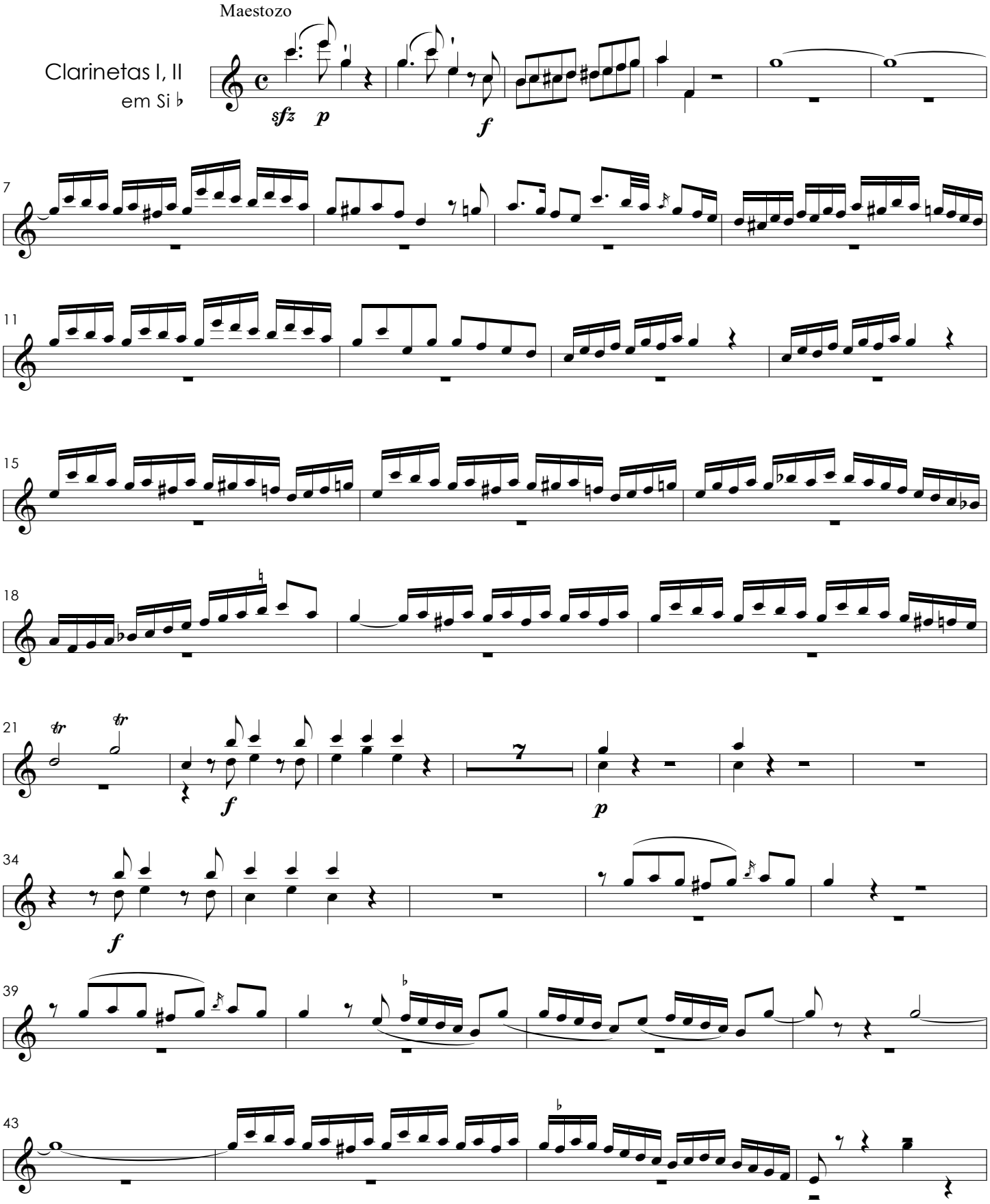

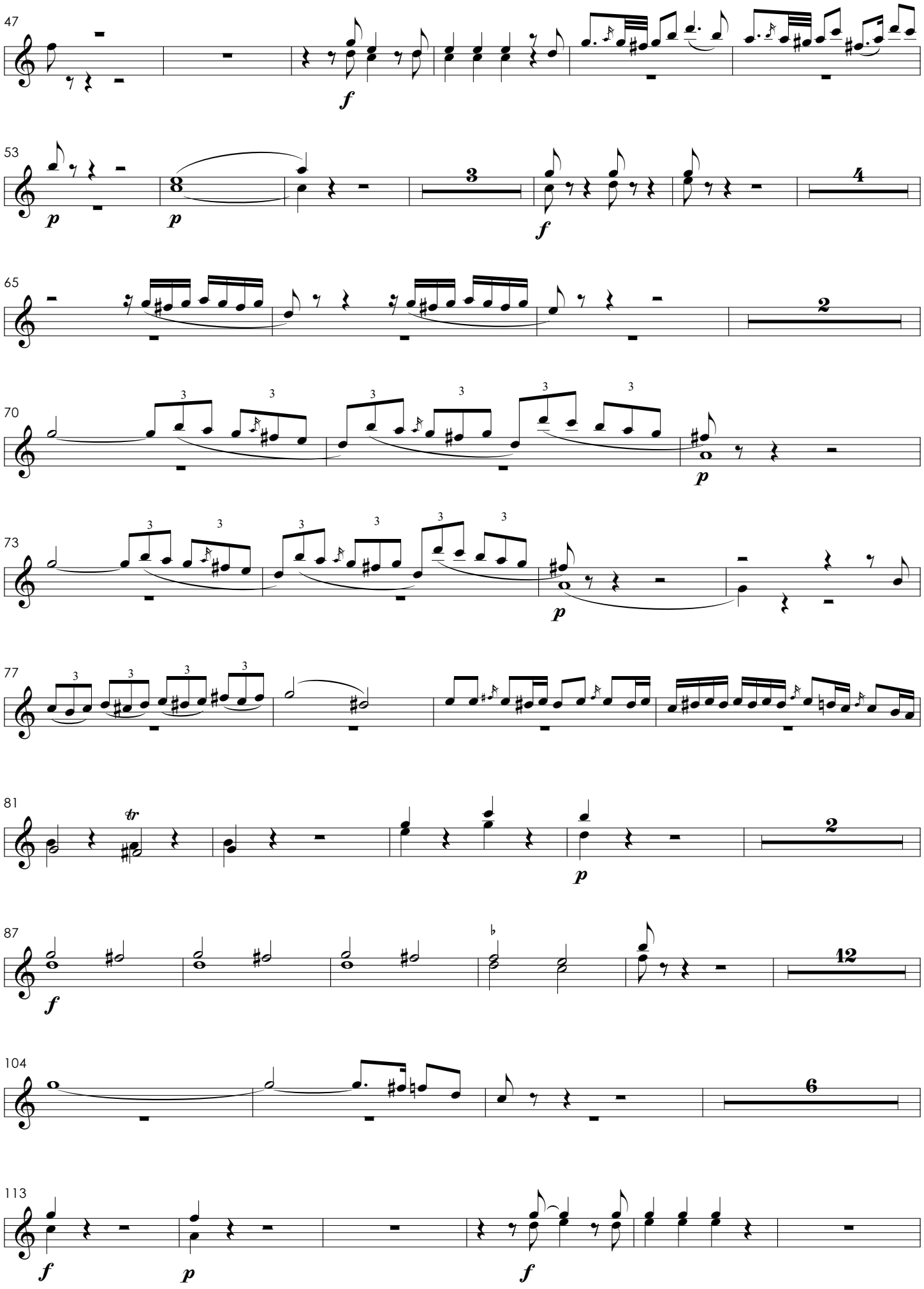
47
f
53
p
p
3
f
4
65
2
70
3
3
3
3
3
3
p
73
3
3
3
3
3
3
p
77
3
3
3
3
81
tr
2
p
87
f
b
12
104
6
113
f
p
f

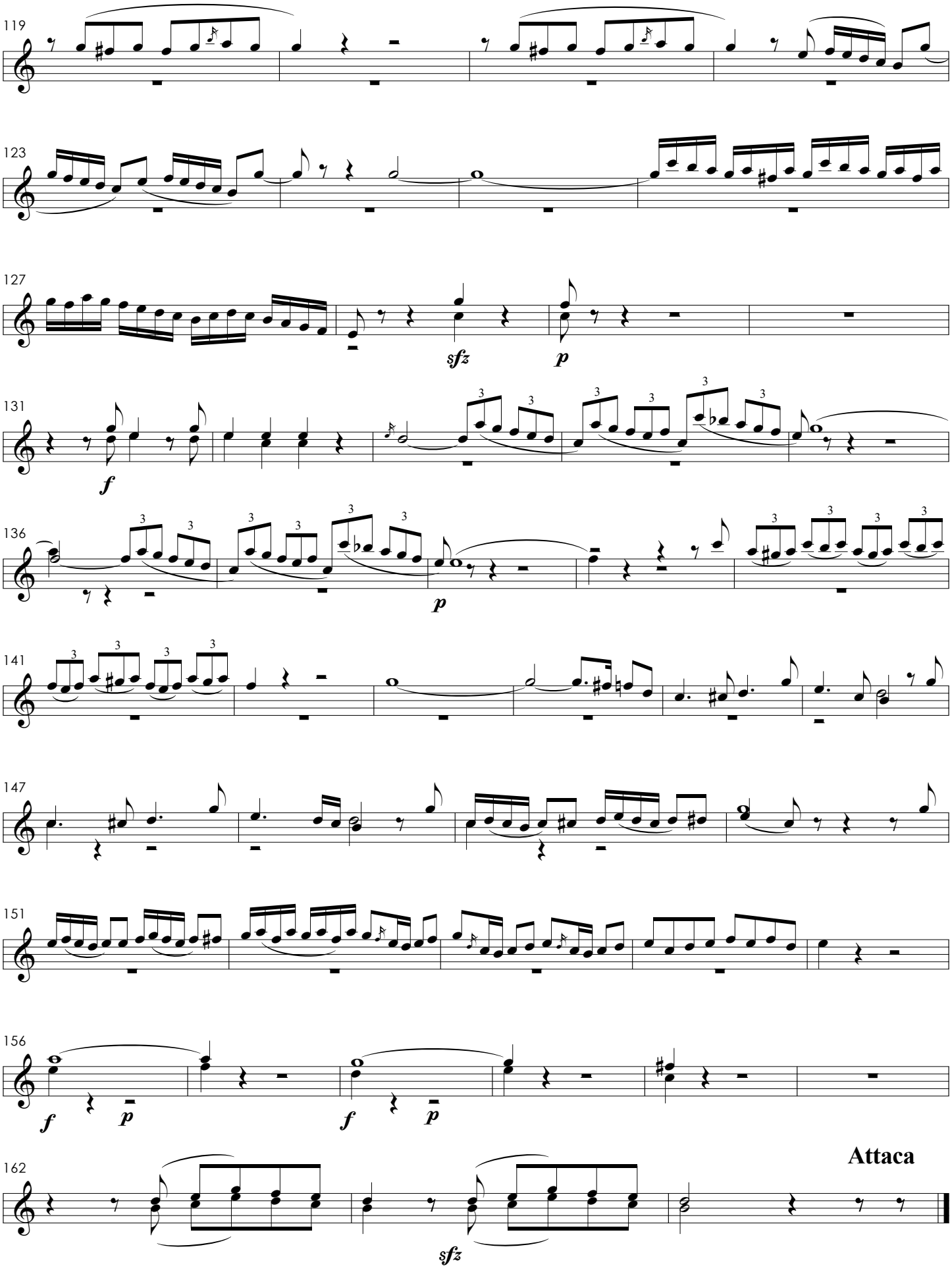
119
123
127
sfz
p
131
f
136
p
141
147
151
156
f
p
f
p
162
sfz
Attaca

Finale

(com coro acompanhando a voz)

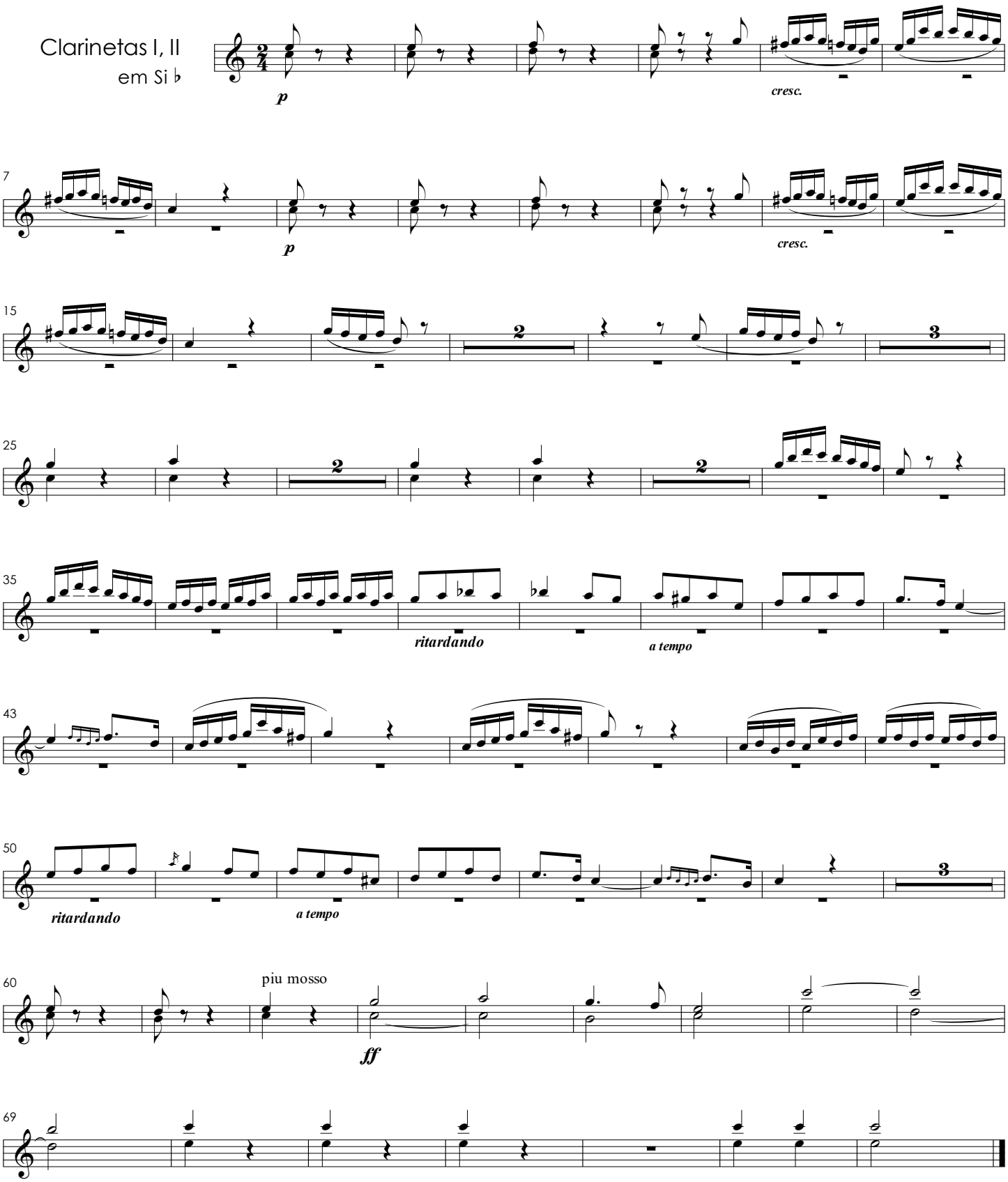

Ulissea

(Drama eroico)

CPM 229

José Maurício Nunes Garcia
(1767-1830)

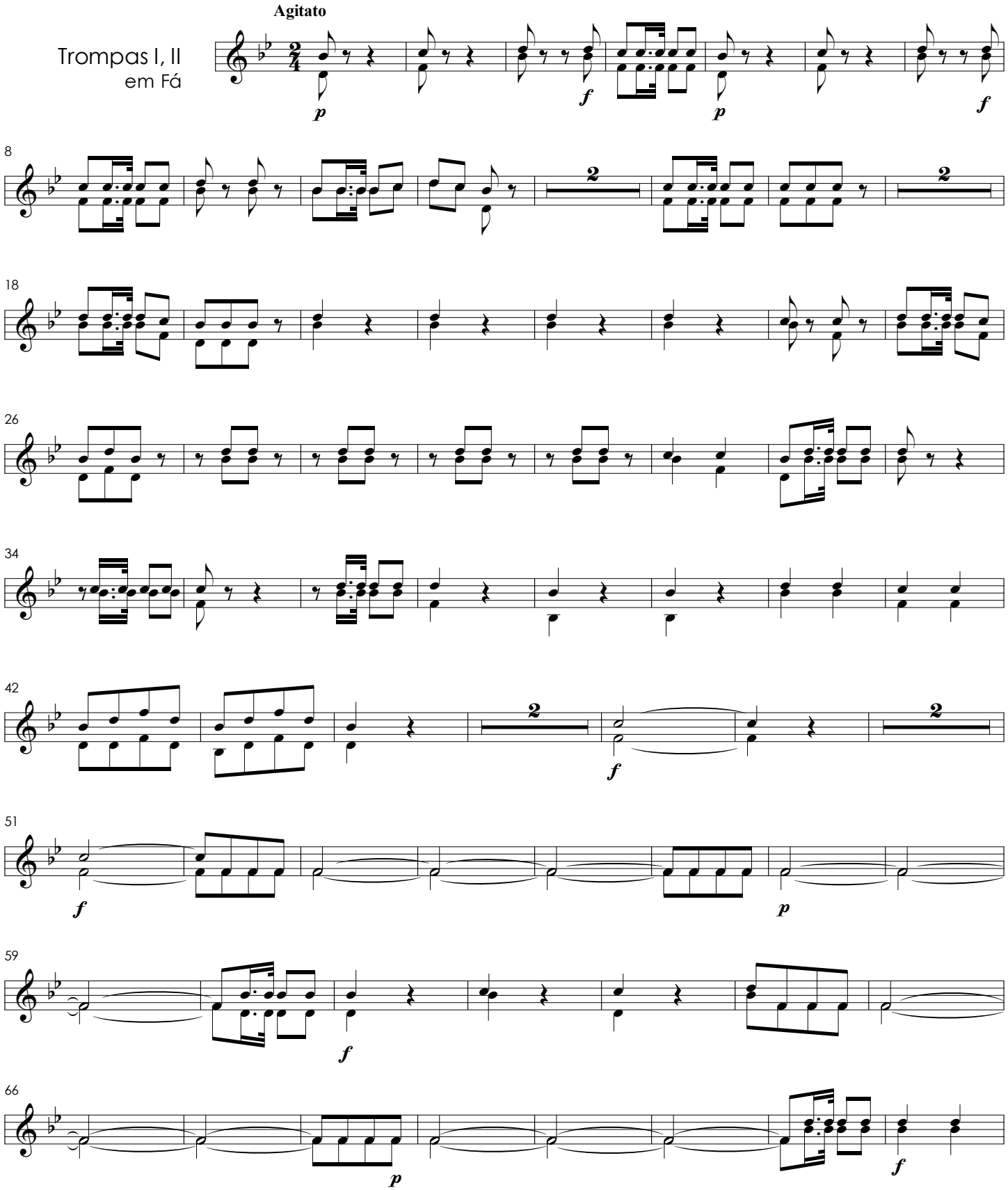

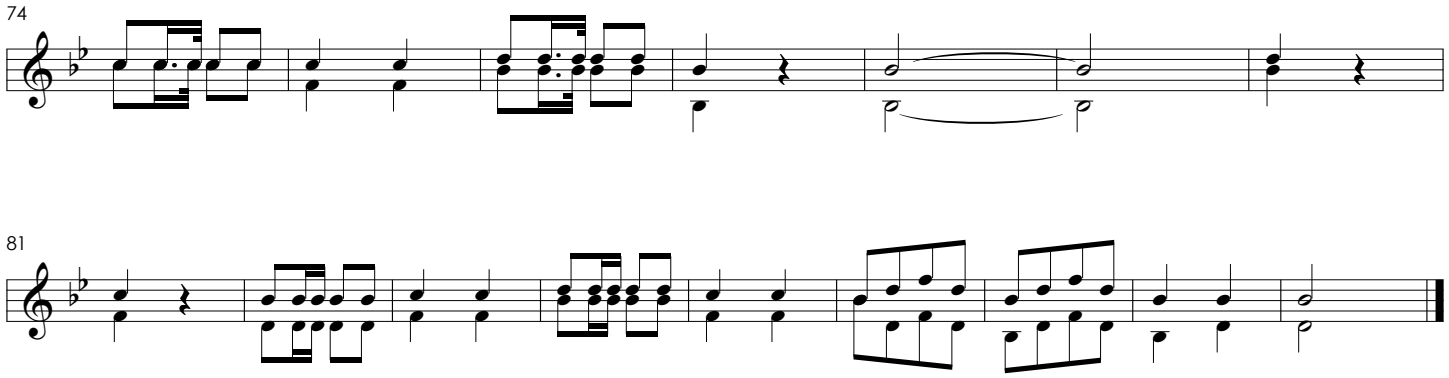

Recitado

(Gênio de Portugal)

[Recitativo] Larguetto

Trompas I, II
em Fá

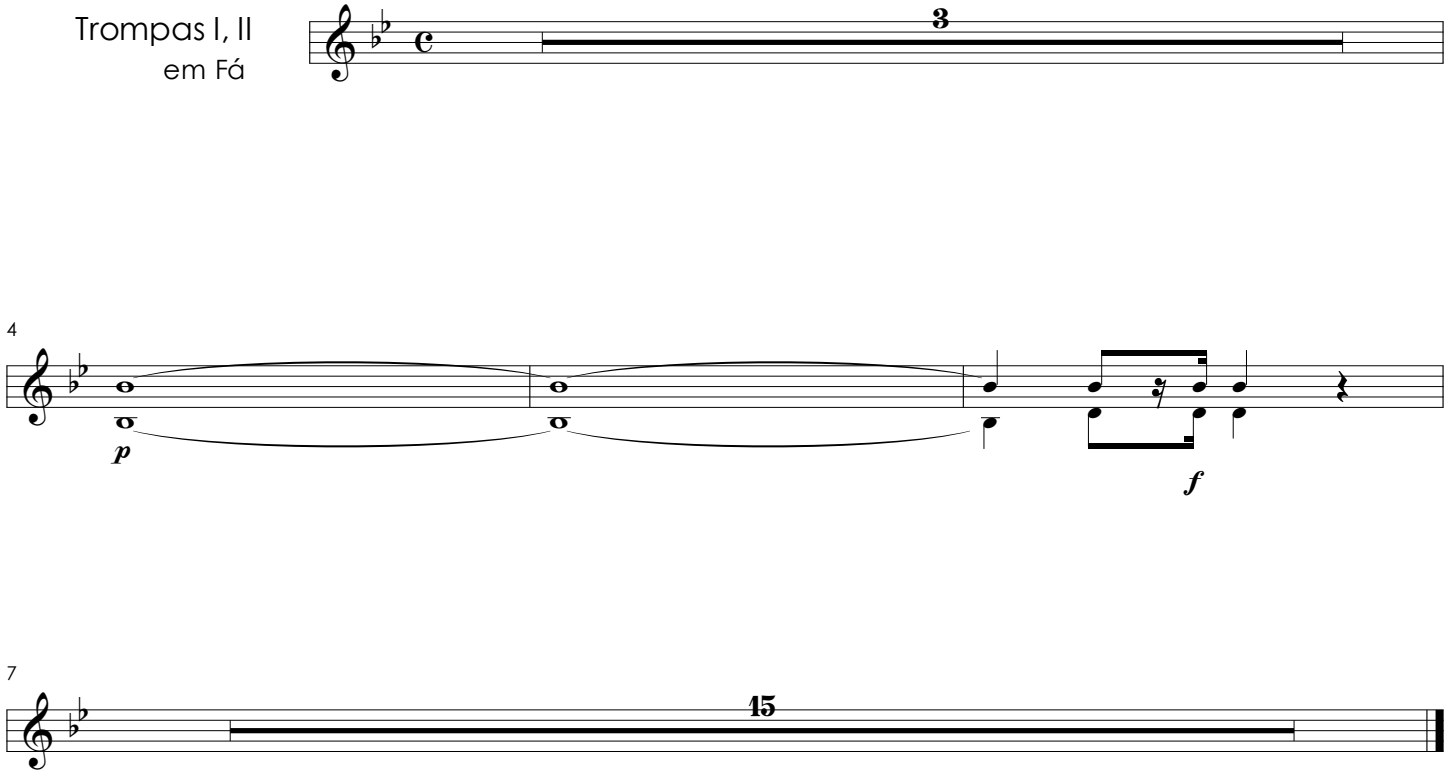

Coro das ninfas

(Cena 3)

Majestozo

Trompas I, II
em Fá

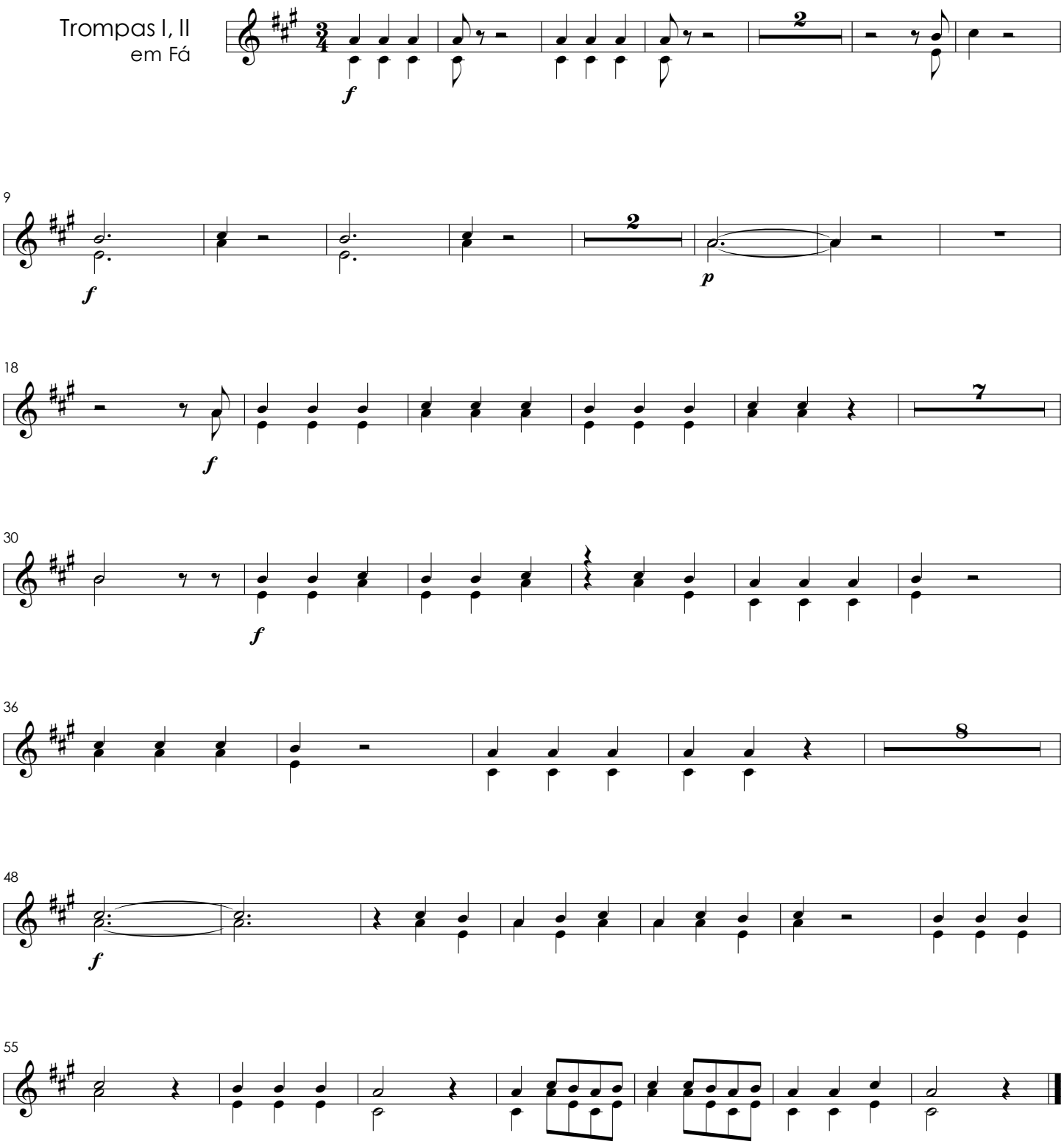

Aria

(Gênio de Portugal)

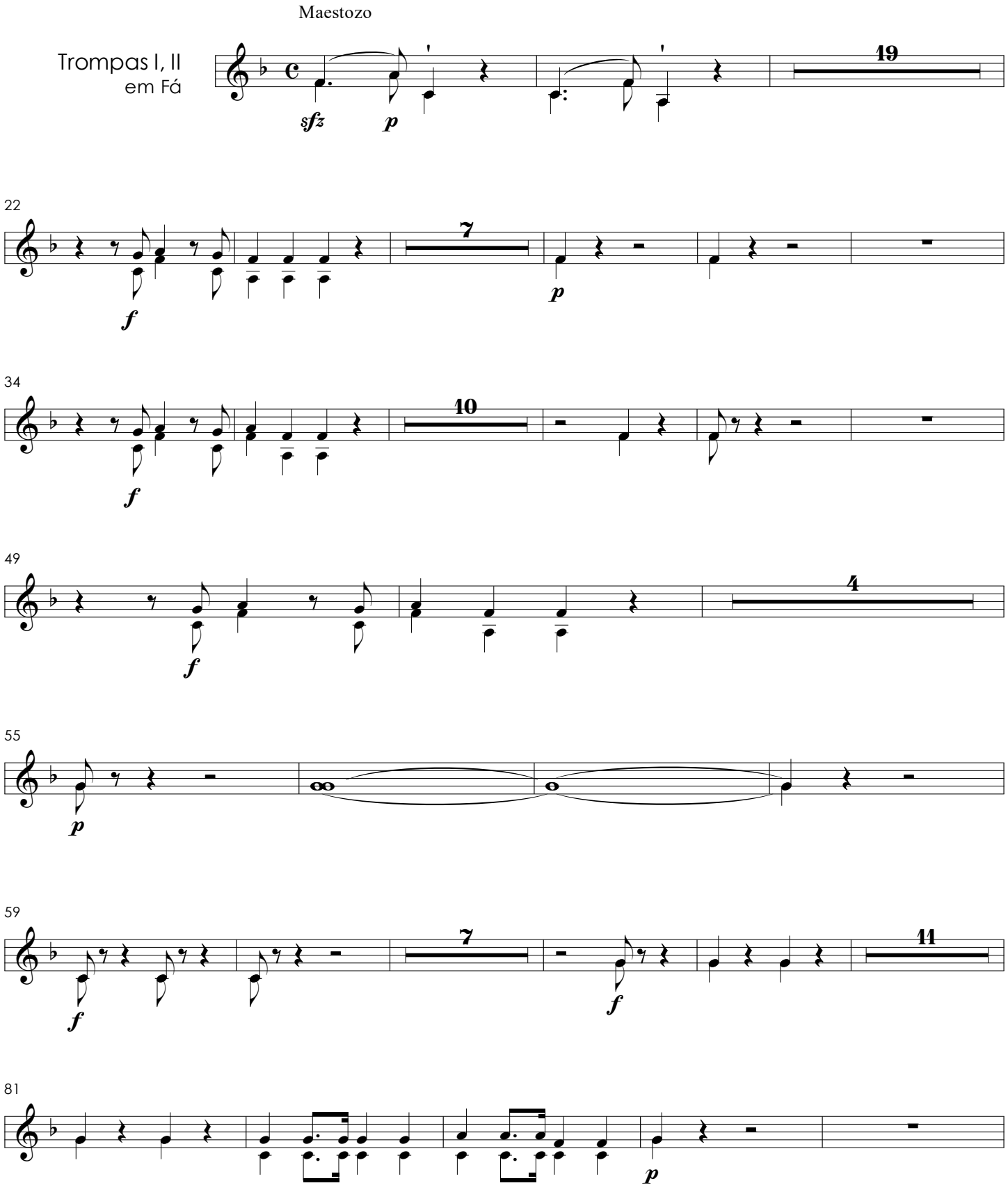

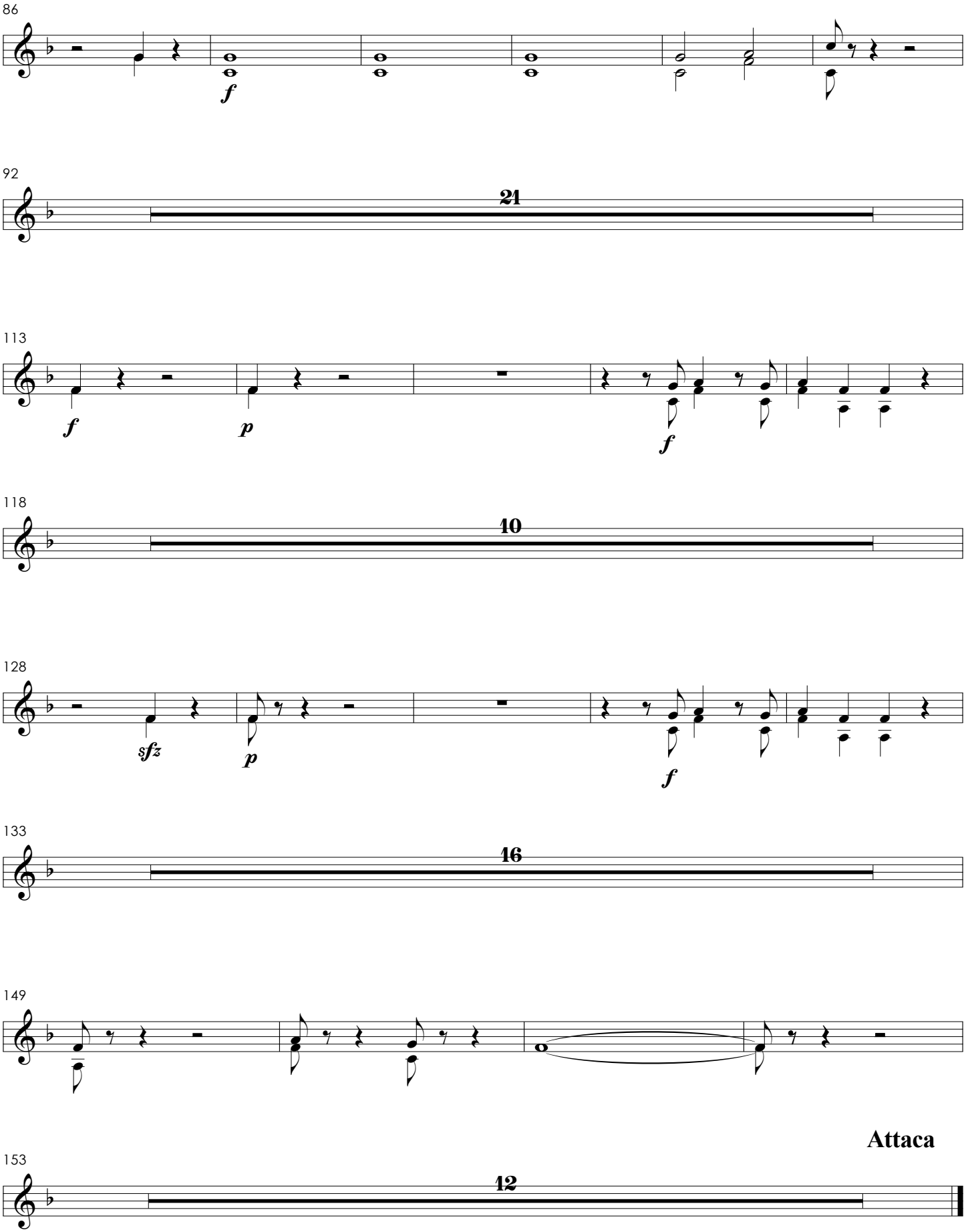
86
f
92
21
113
f
p
f
118
10
128
sfz
p
f
133
16
149
Attaca
153
12

Finale

(com coro acompanhando a voz)

Trompas I, II
em Fá

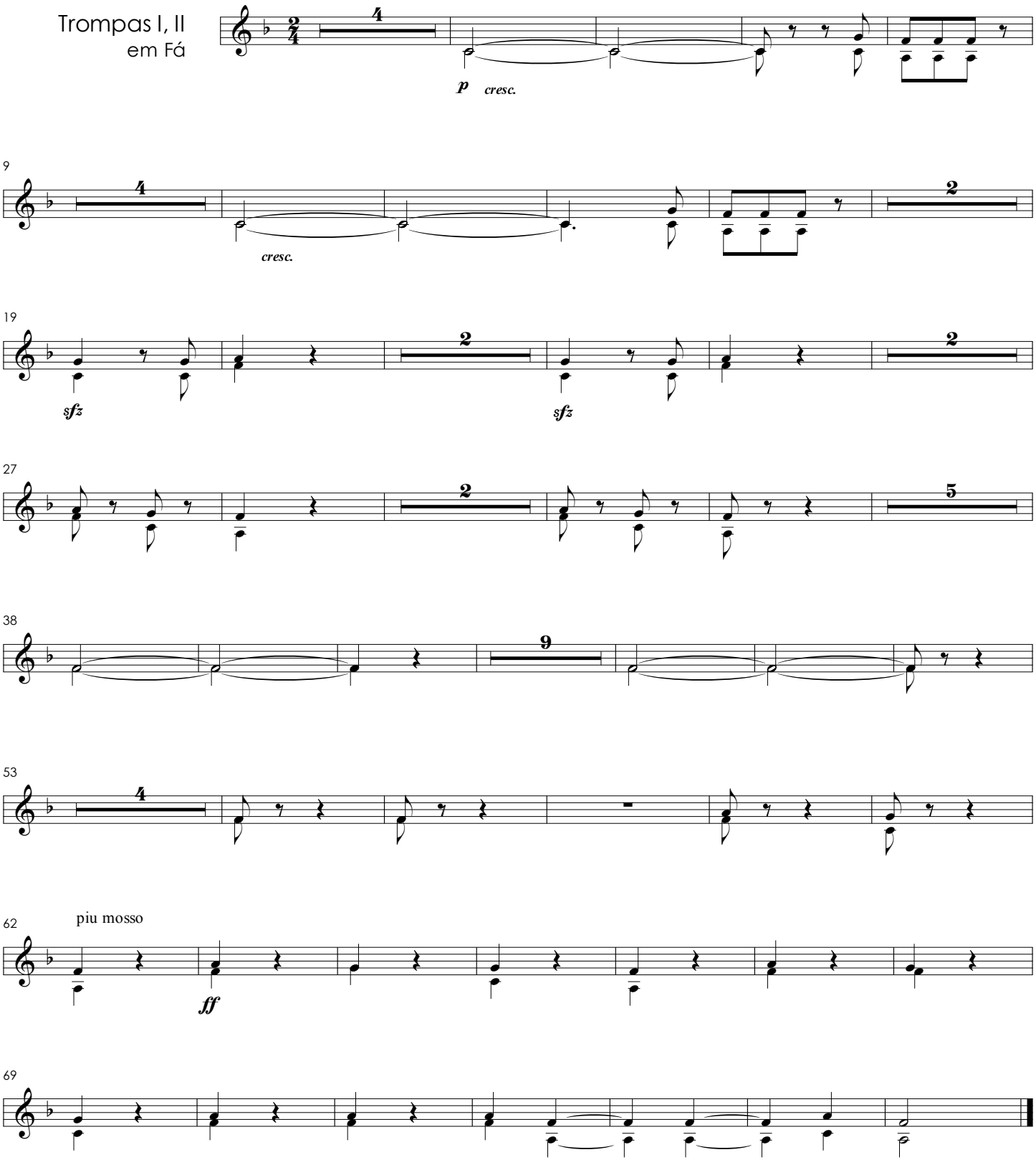

Ulissea

(Drama eroico)

CPM 229

José Maurício Nunes Garcia
(1767-1830)

Trompetes I, II
em Dó

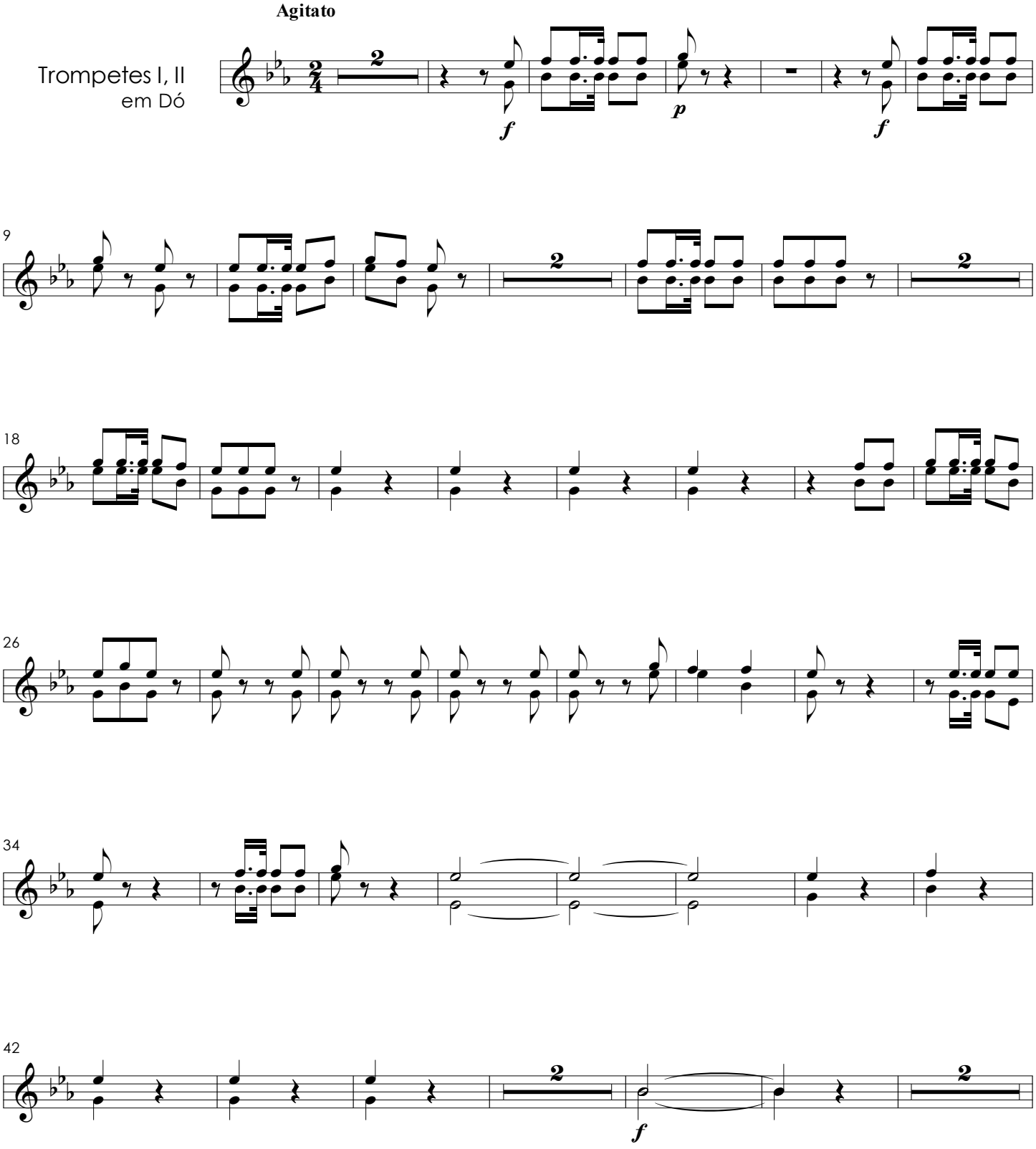

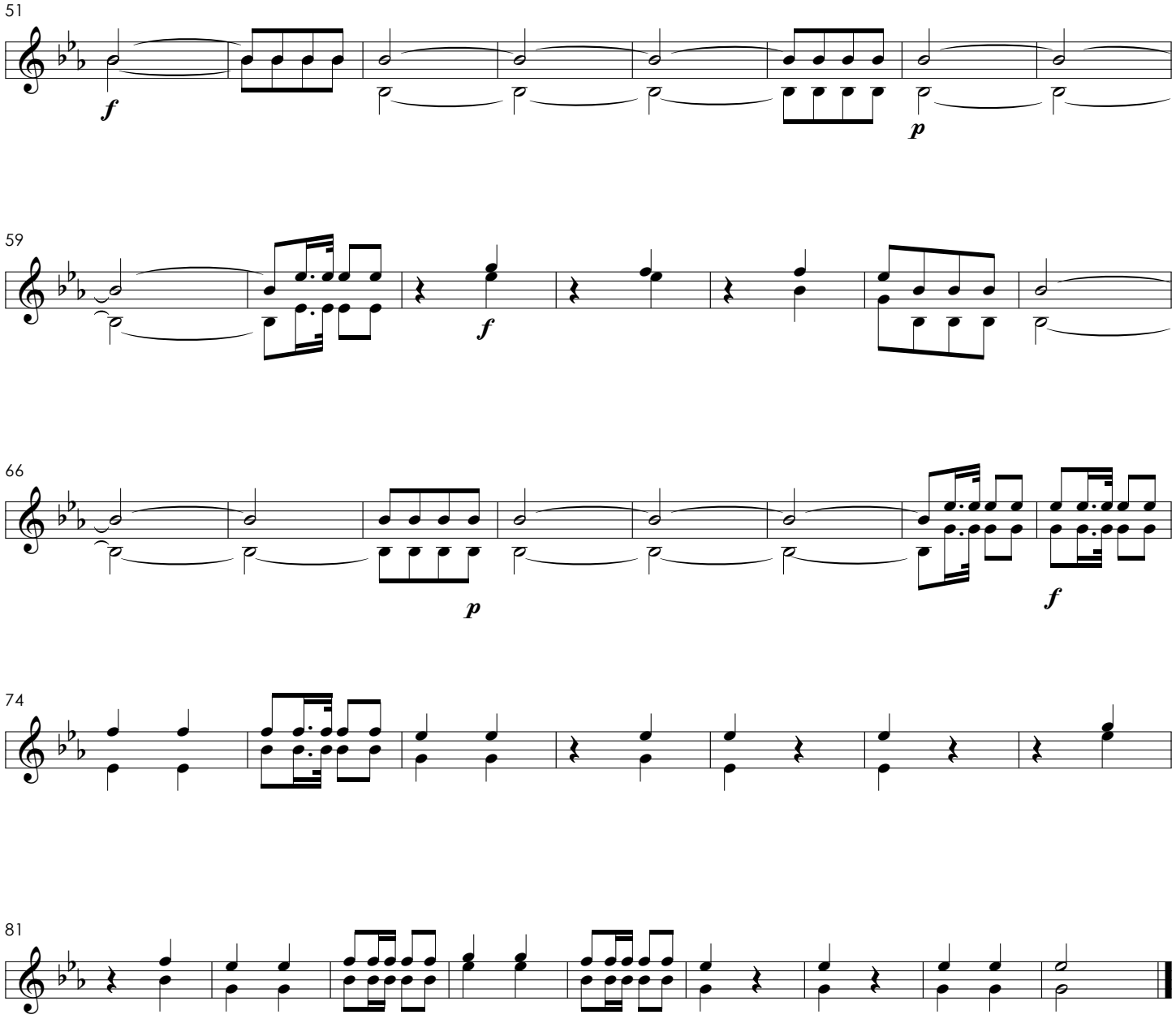
51
f
p
59
f
66
p
f
74
81

Coro das ninfas

(Cena 3)

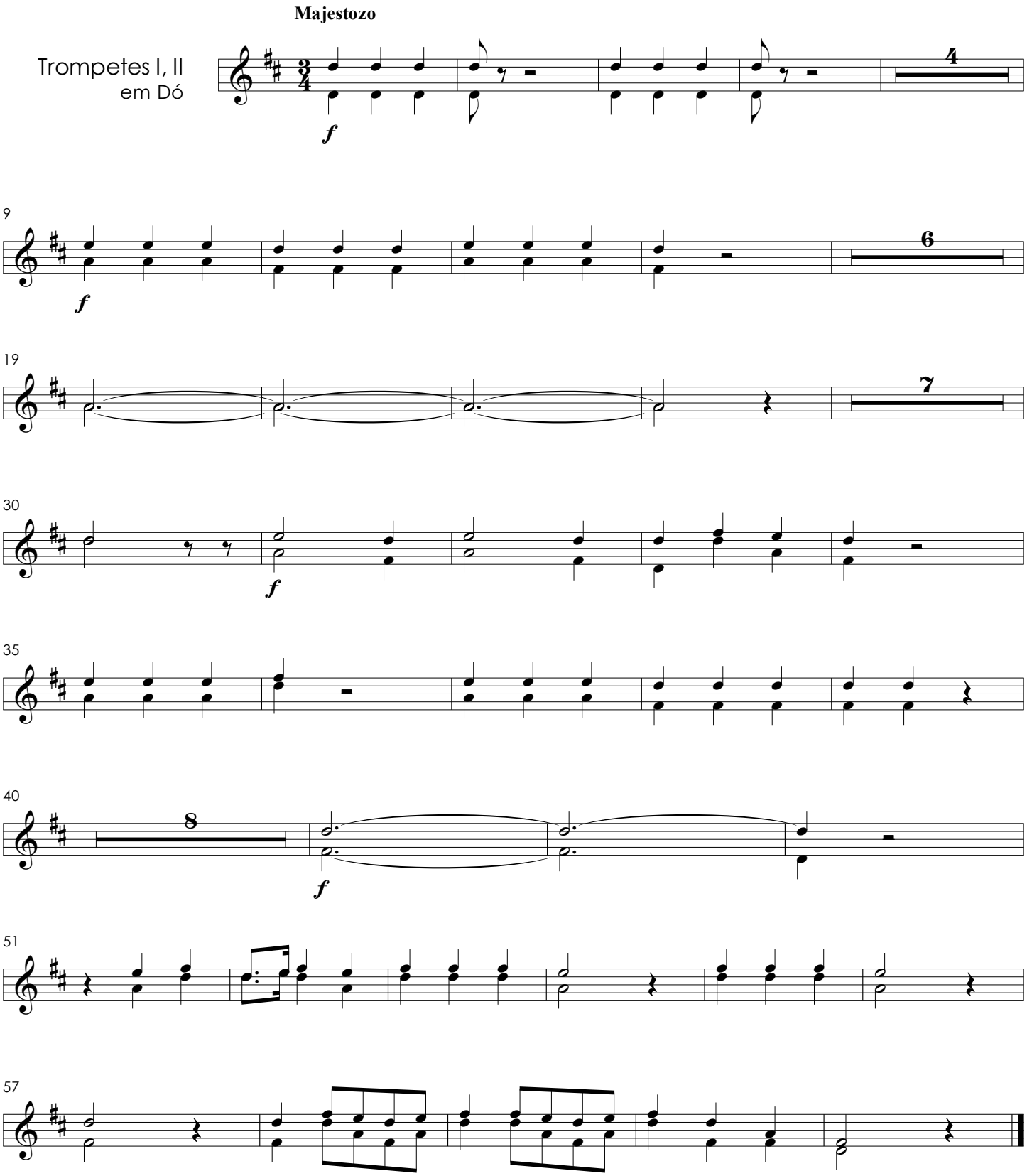

Finale

(com coro acompanhando a voz)

Trompetes I, II
em Dó

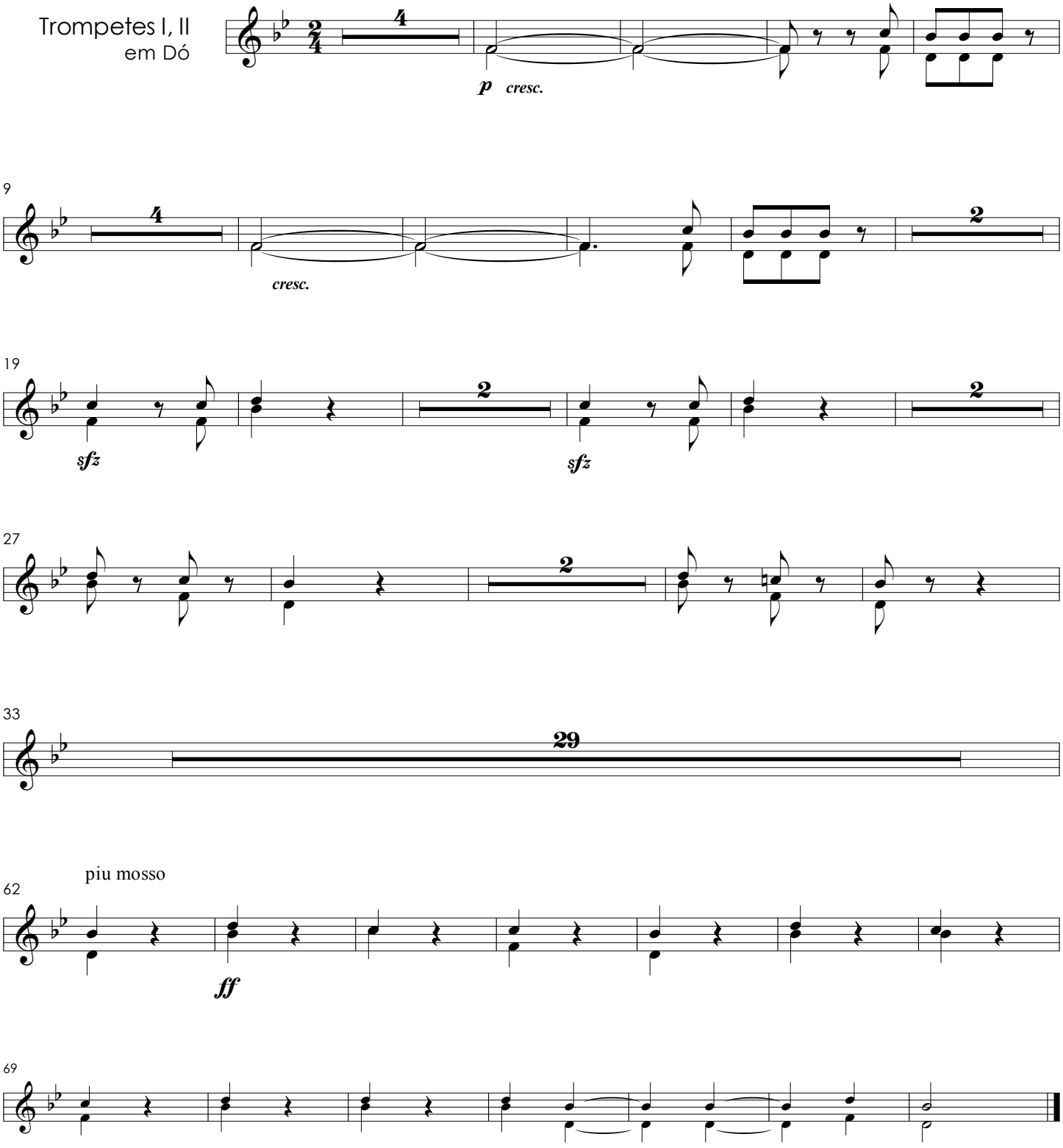

Ulissea

(Drama eroico)

CPM 229

José Maurício Nunes Garcia
(1767-1830)

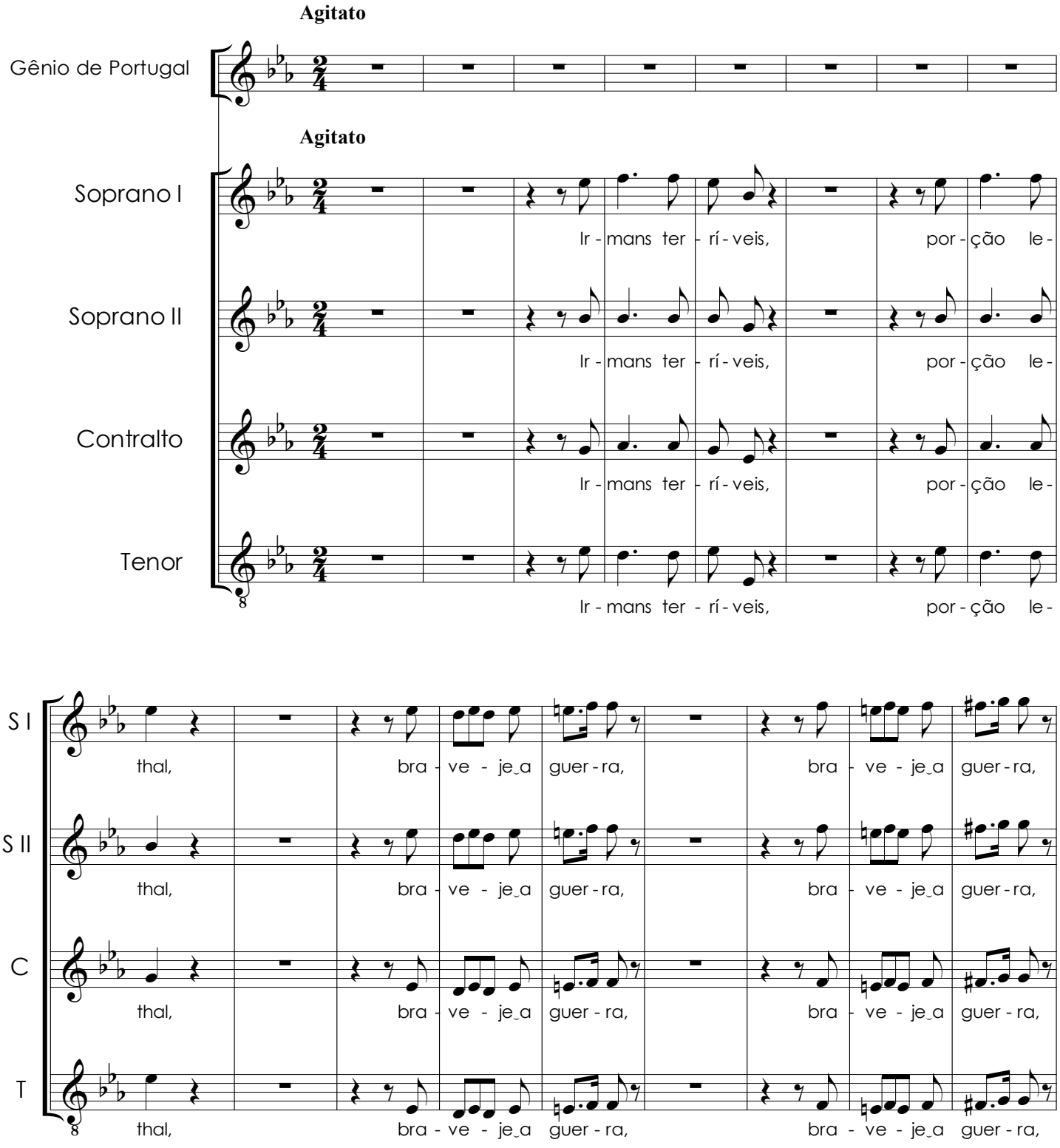

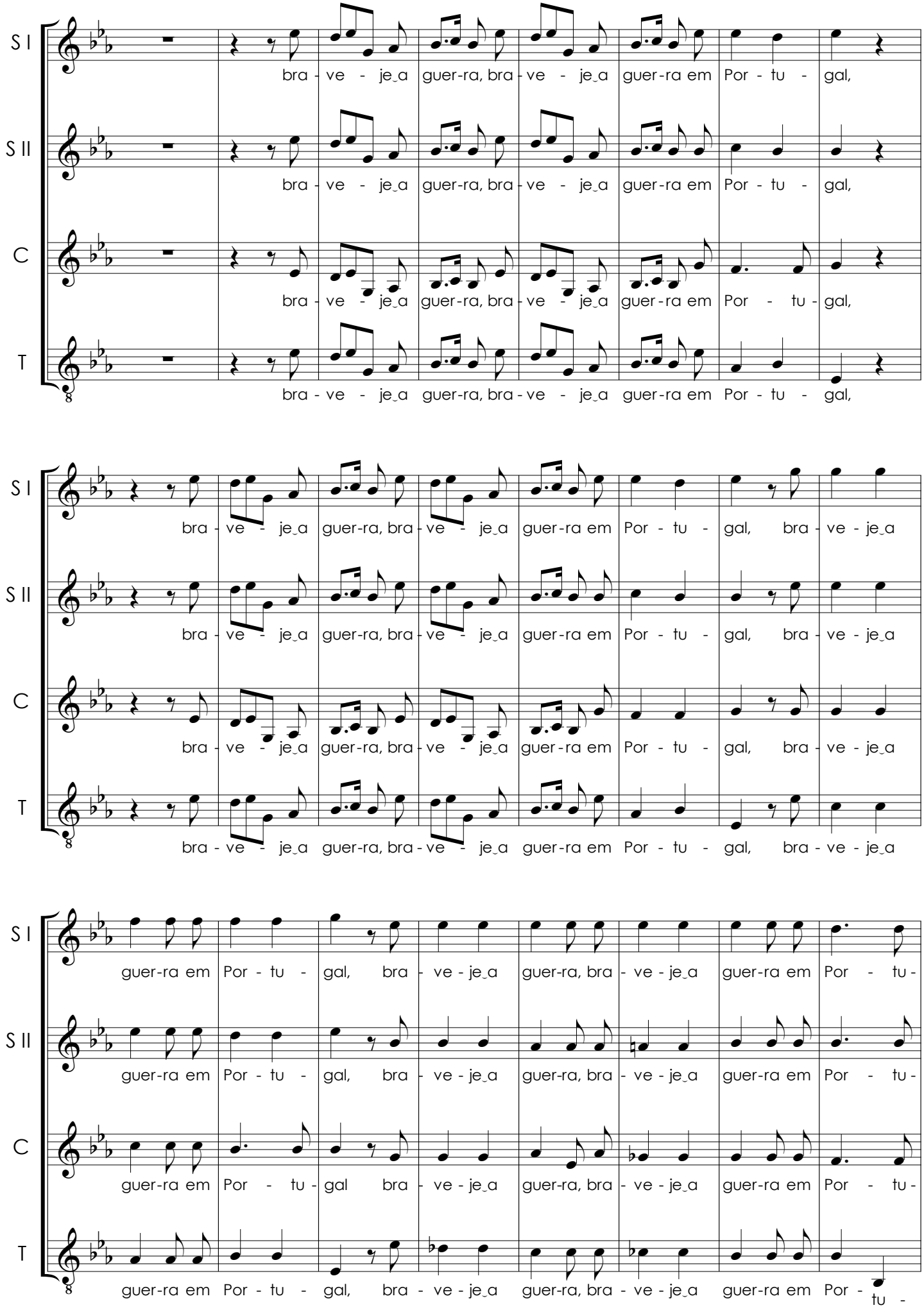
S I
S II
C
T
bra - ve - je_a guer-ra, bra - ve - je_a guer-ra em Por - tu - gal,
bra - ve - je_a guer-ra, bra - ve - je_a guer-ra em Por - tu - gal,
bra - ve - je_a guer-ra, bra - ve - je_a guer-ra em Por - tu - gal,
bra - ve - je_a guer-ra, bra - ve - je_a guer-ra em Por - tu - gal,
bra - ve - je_a guer-ra, bra - ve - je_a guer-ra em Por - tu - gal, bra - ve - je_a
bra - ve - je_a guer-ra, bra - ve - je_a guer-ra em Por - tu - gal, bra - ve - je_a
bra - ve - je_a guer-ra, bra - ve - je_a guer-ra em Por - tu - gal, bra - ve - je_a
bra - ve - je_a guer-ra, bra - ve - je_a guer-ra em Por - tu - gal, bra - ve - je_a
guer-ra em Por - tu - gal, bra - ve - je_a guer-ra, bra - ve - je_a guer-ra em Por - tu -
guer-ra em Por - tu - gal, bra - ve - je_a guer-ra, bra - ve - je_a guer-ra em Por - tu -
guer-ra em Por - tu - gal bra - ve - je_a guer-ra, bra - ve - je_a guer-ra em Por - tu -
guer-ra em Por - tu - gal, bra - ve - je_a guer-ra, bra - ve - je_a guer-ra em Por - tu -

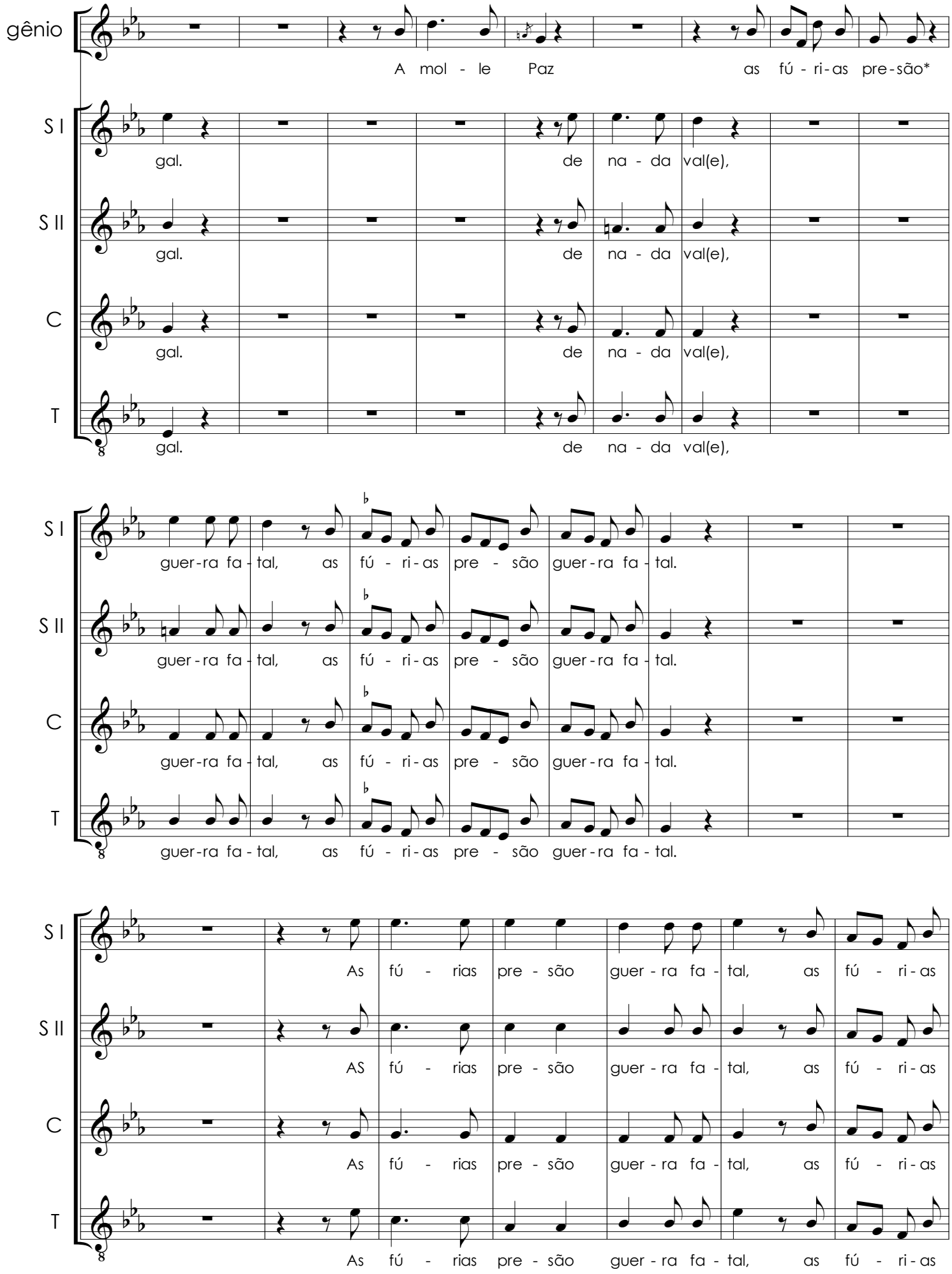
gênio
A mol - le Paz as fú - ri - as pre - são*
S I
gal. de na - da val(e),
S II
gal. de na - da val(e),
C
gal. de na - da val(e),
T
gal. de na - da val(e),
S I
guer - ra fa - tal, as fú - ri - as pre - são guer - ra fa - tal.
S II
guer - ra fa - tal, as fú - ri - as pre - são guer - ra fa - tal.
C
guer - ra fa - tal, as fú - ri - as pre - são guer - ra fa - tal.
T
guer - ra fa - tal, as fú - ri - as pre - são guer - ra fa - tal.
S I
As fú - rias pre - são guer - ra fa - tal, as fú - ri - as
S II
AS fú - rias pre - são guer - ra fa - tal, as fú - ri - as
C
As fú - rias pre - são guer - ra fa - tal, as fú - ri - as
T
As fú - rias pre - são guer - ra fa - tal, as fú - ri - as

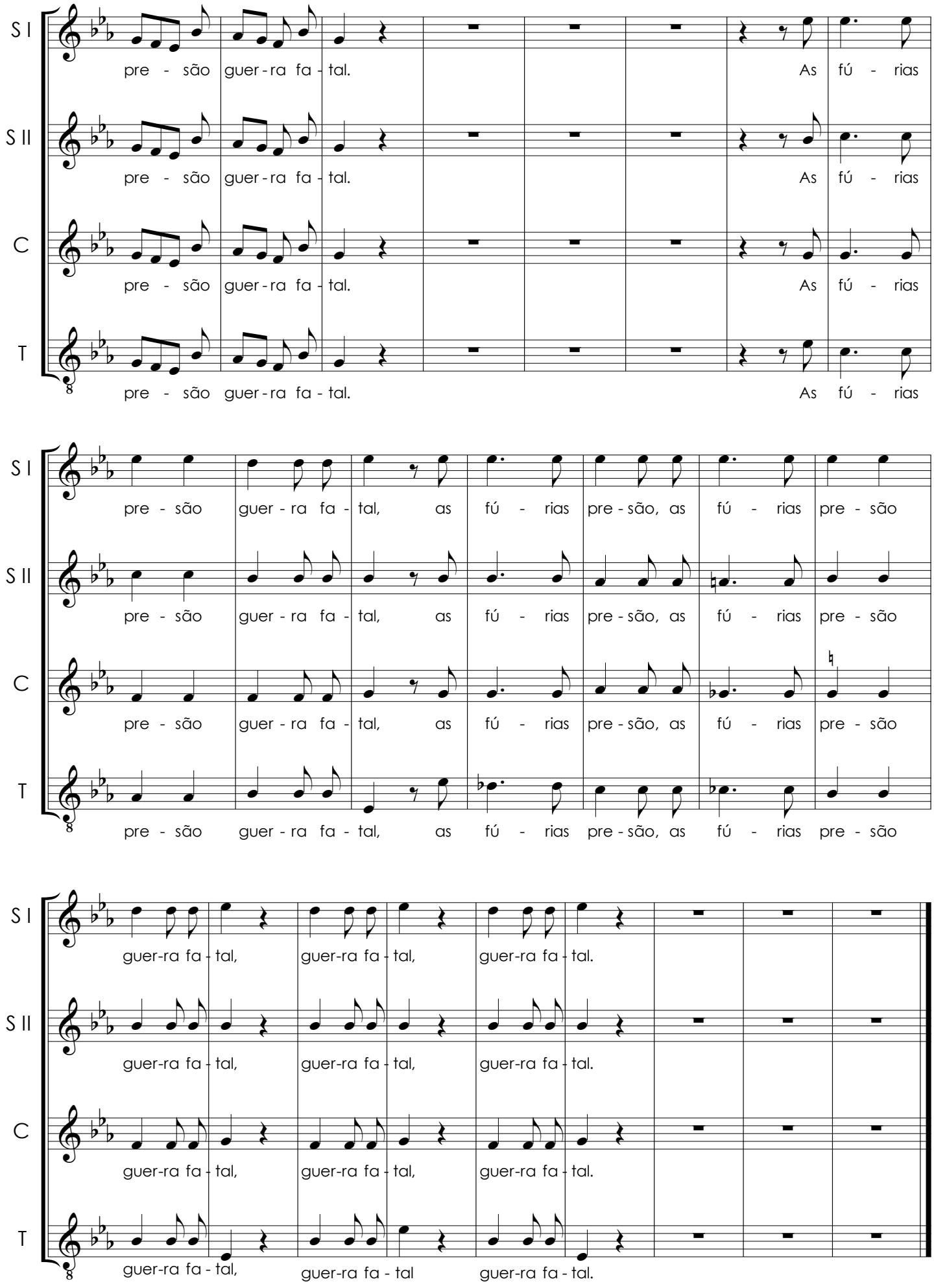
S I
S II
C
T
pre - são guer - ra fa - tal. As fú - rias
pre - são guer - ra fa - tal, as fú - rias pre - são, as fú - rias pre - são
guer-ra fa - tal, guer-ra fa - tal, guer-ra fa - tal.

Recitado

(Gênio de Portugal)

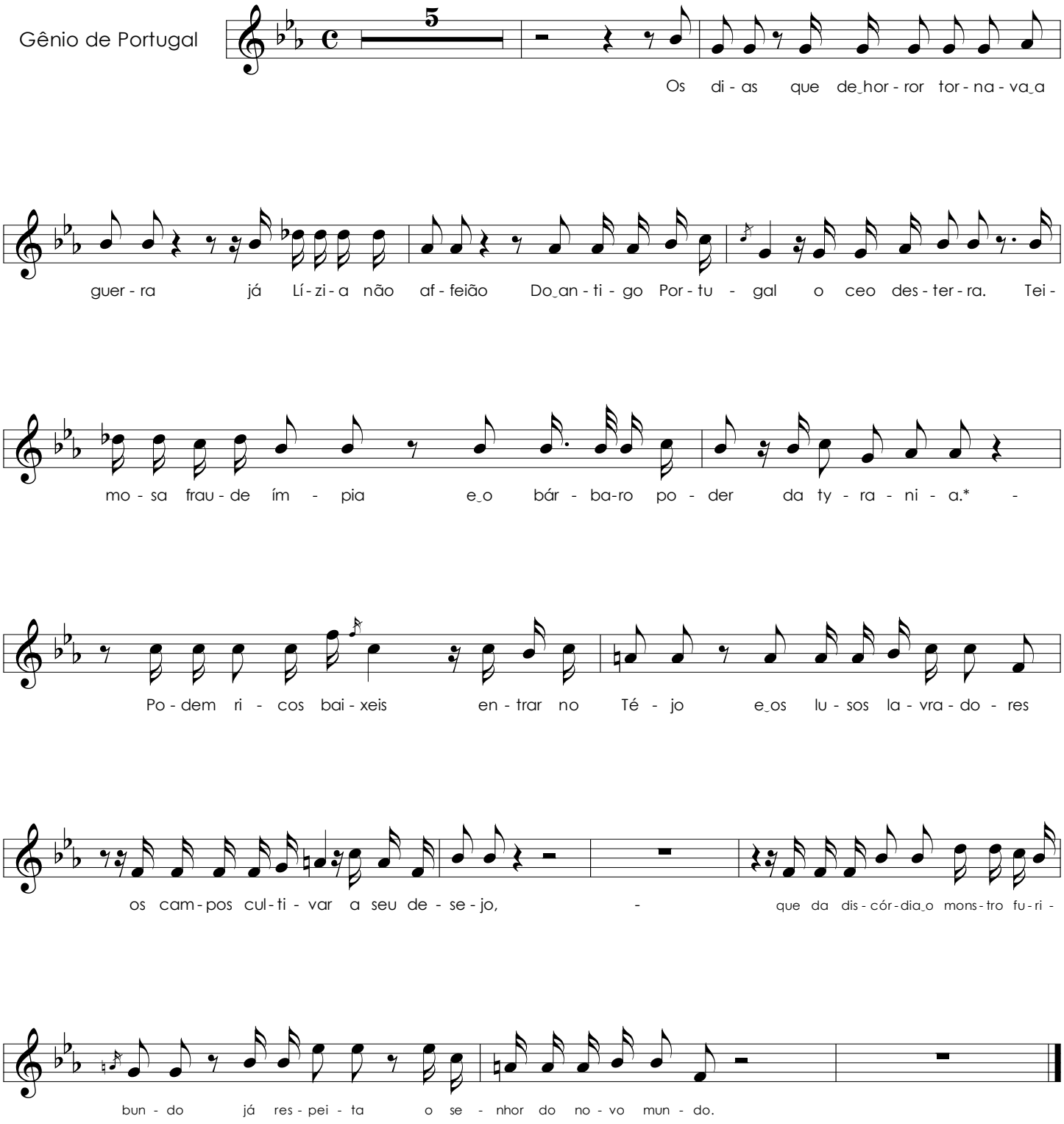

Coro das ninfas

(Cena 3)

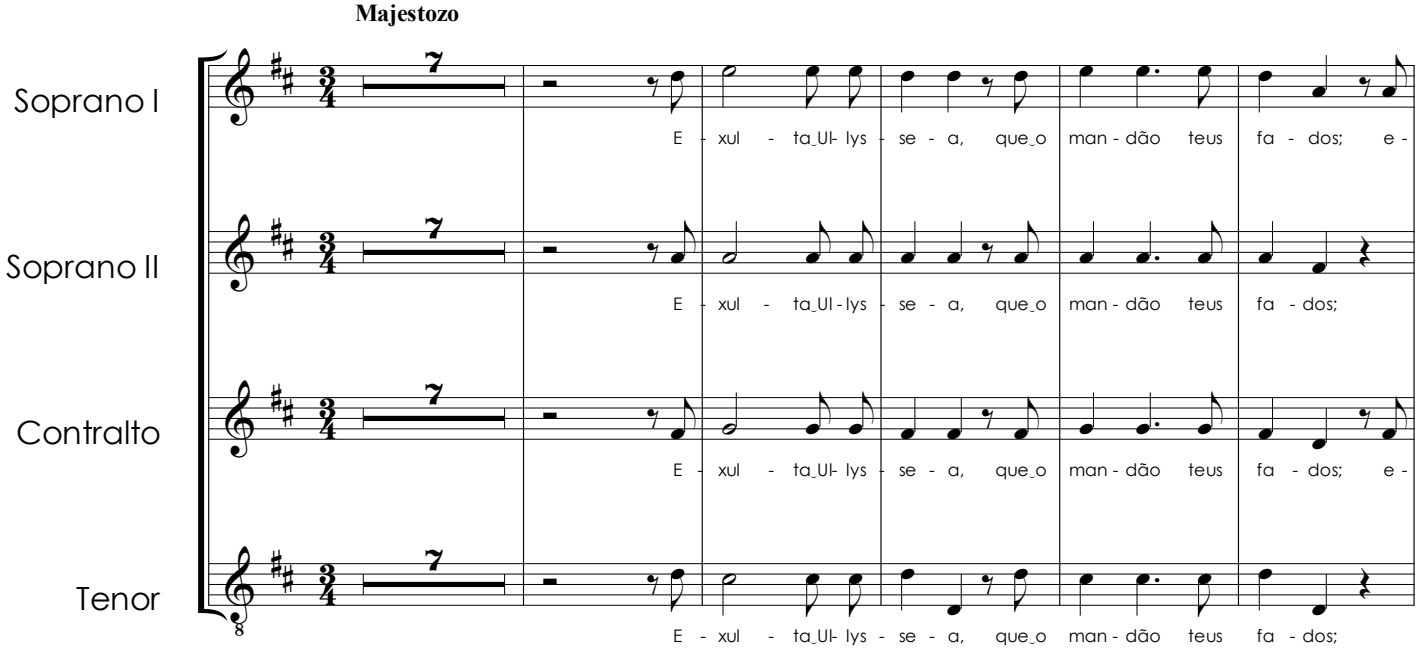

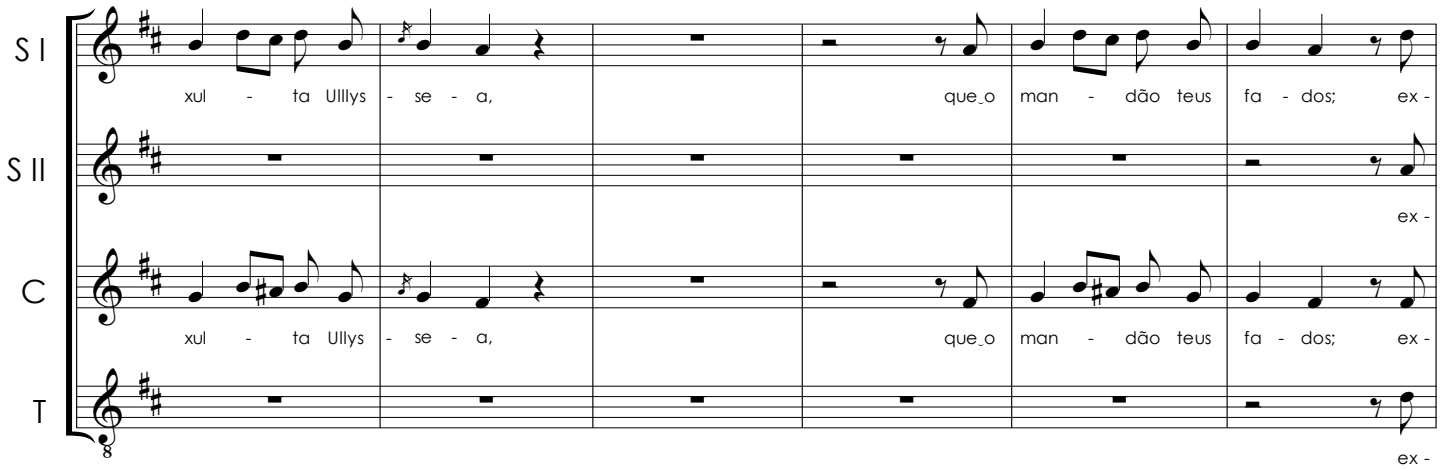

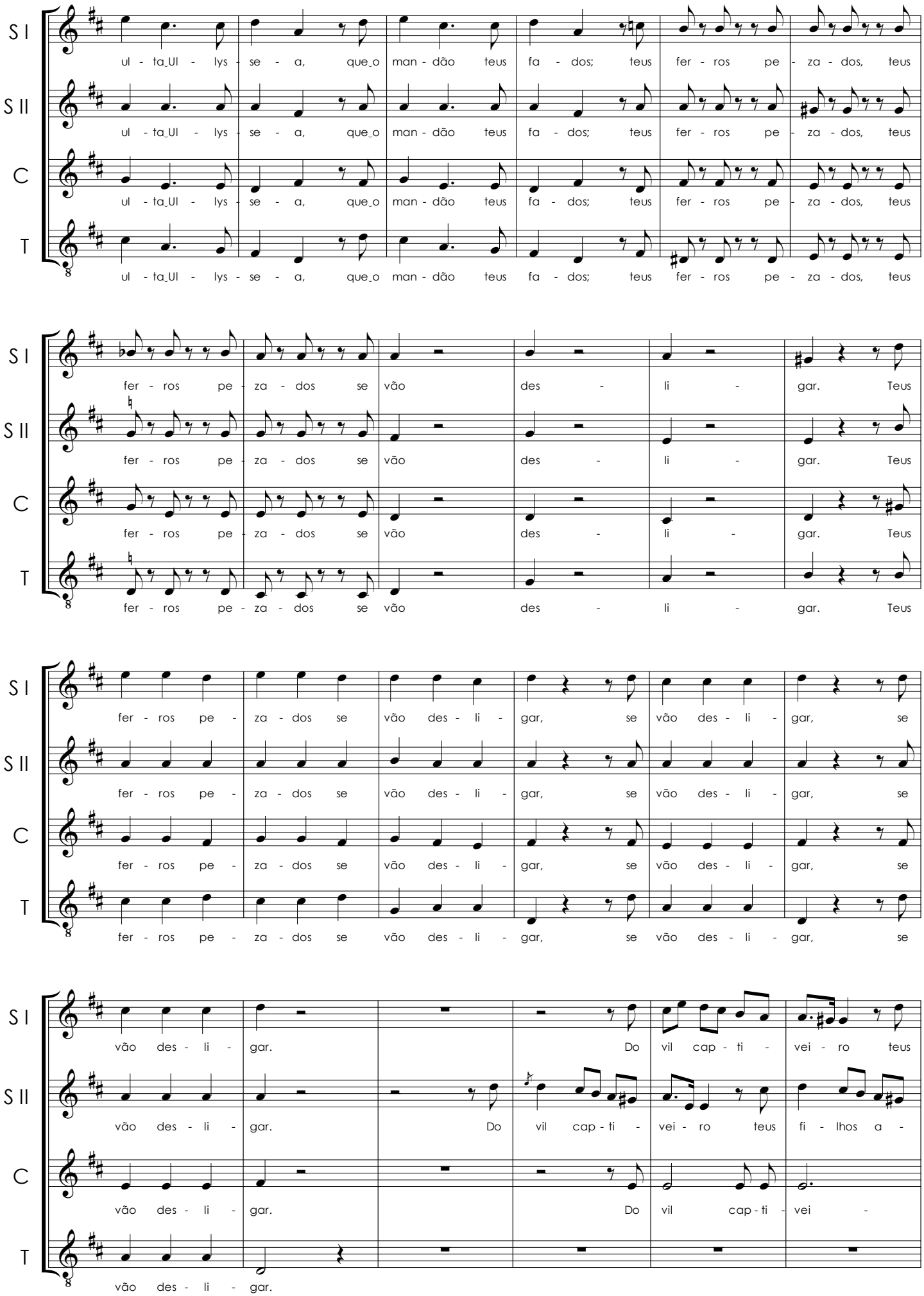
S I
S II
C
T
ul - ta_Ul - lys - se - a, que_o man - dão teus fa - dos; teus fer - ros pe - za - dos, teus
fer - ros pe - za - dos se vão des - li - gar. Teus
fer - ros pe - za - dos se vão des - li - gar, se vão des - li - gar, se
vão des - li - gar. Do vil cap - ti - vei - ro teus fi - lhos a -
vei -

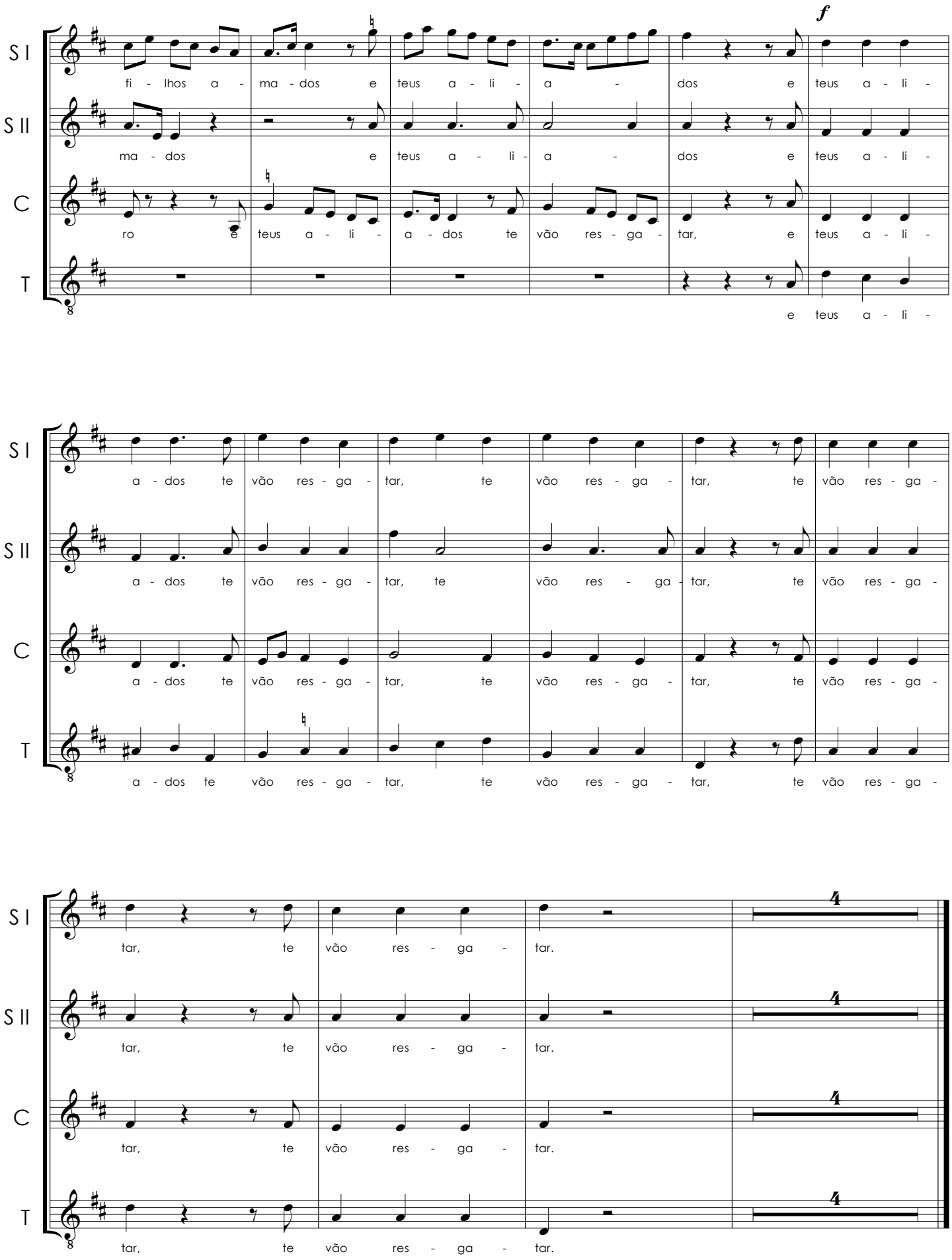
S I
S II
C
T
f
fi - lhos a - ma - dos e teus a - li - a - dos e teus a - li -
ma - dos e teus a - li - a - dos e teus a - li -
ro e teus a - li - a - dos te vão res - ga - tar, e teus a - li -
e teus a - li -
a - dos te vão res - ga - tar, te vão res - ga - tar, te vão res - ga -
a - dos te vão res - ga - tar, te vão res - ga - tar, te vão res - ga -
a - dos te vão res - ga - tar, te vão res - ga - tar, te vão res - ga -
a - dos te vão res - ga - tar, te vão res - ga - tar, te vão res - ga -
tar, te vão res - ga - tar.
tar, te vão res - ga - tar.
tar, te vão res - ga - tar.
tar, te vão res - ga - tar.
4

Aria

(Gênio de Portugal)

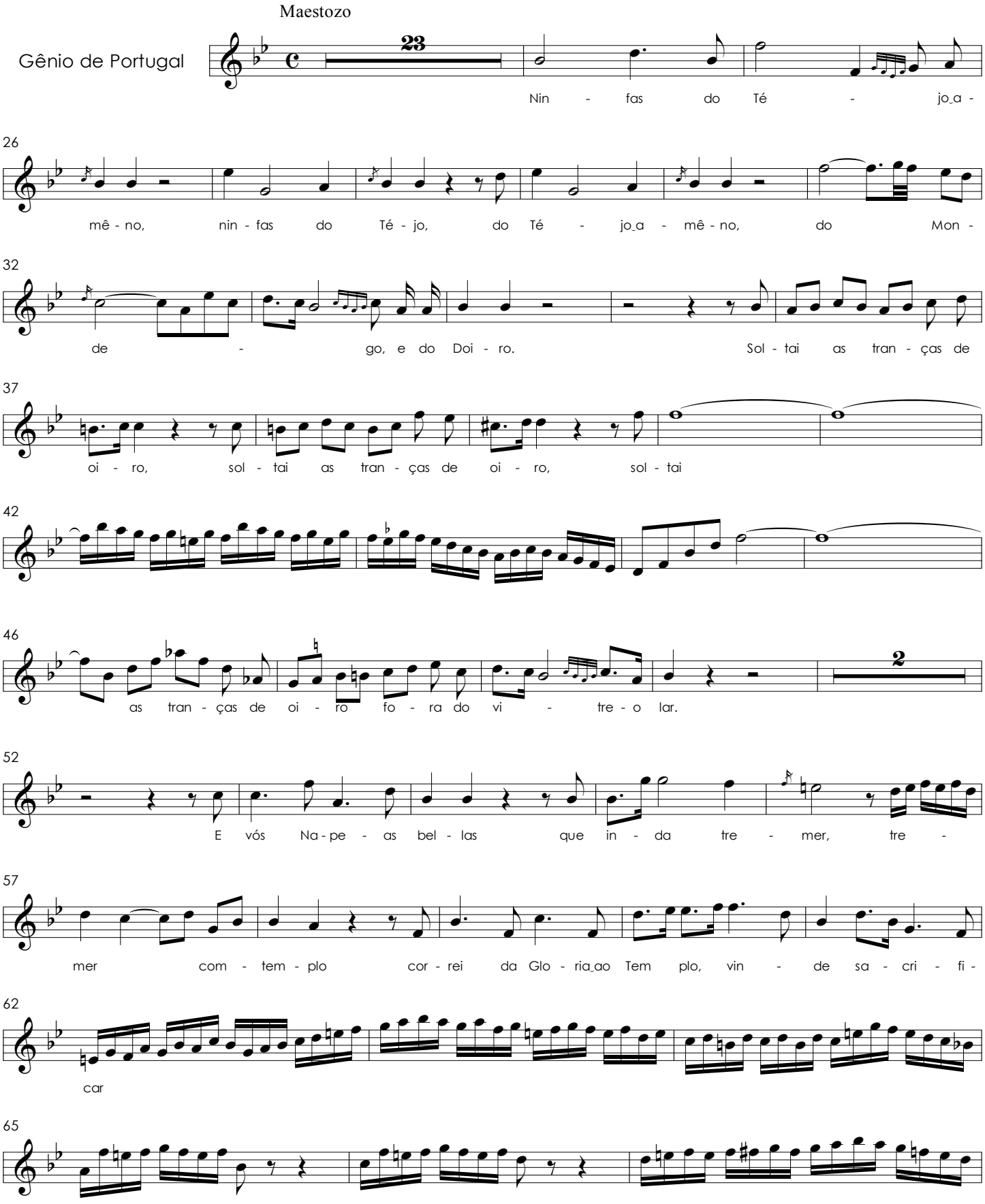

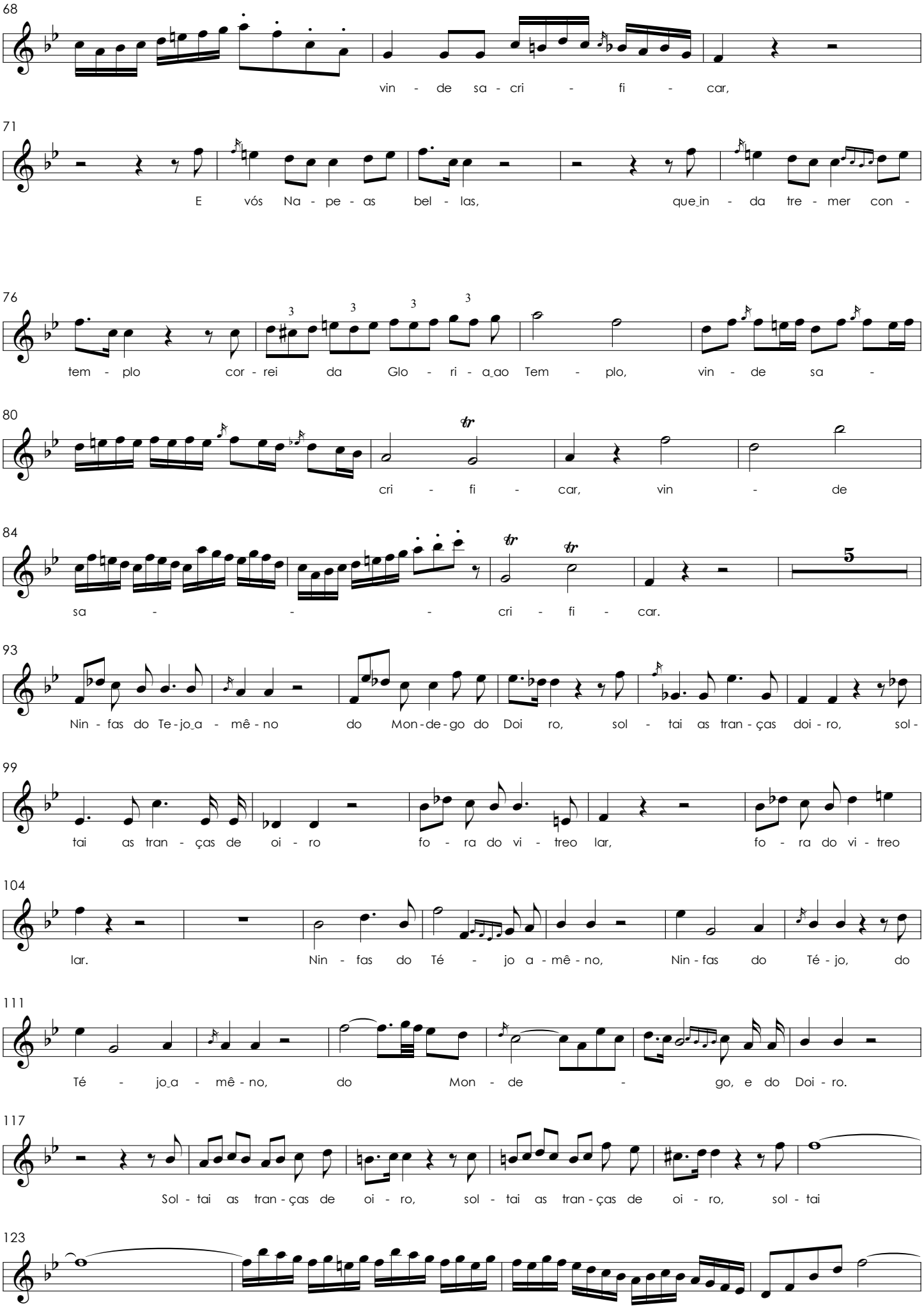
68
vin - de sa - cri - fi - car,
71
E vós Na - pe - as bel - las, que in - da tre - mer con -
76
tem - plo cor - rei da Glo - ri - a ao Tem - plo, vin - de sa -
80
cri - fi - car, vin - de
84
sa - - - cri - fi - car.
93
Nin - fas do Te - jo a - mê - no do Mon - de - go do Doi ro, sol - tai as tran - ças doi - ro, sol -
99
tai as tran - ças de oi - ro fo - ra do vi - treo lar, fo - ra do vi - treo
104
lar. Nin - fas do Té - jo a - mê - no, Nin - fas do Té - jo, do
111
Té - jo a - mê - no, do Mon - de - go, e do Doi - ro.
117
Sol - tai as tran - ças de oi - ro, sol - tai as tran - ças de oi - ro, sol - tai
123

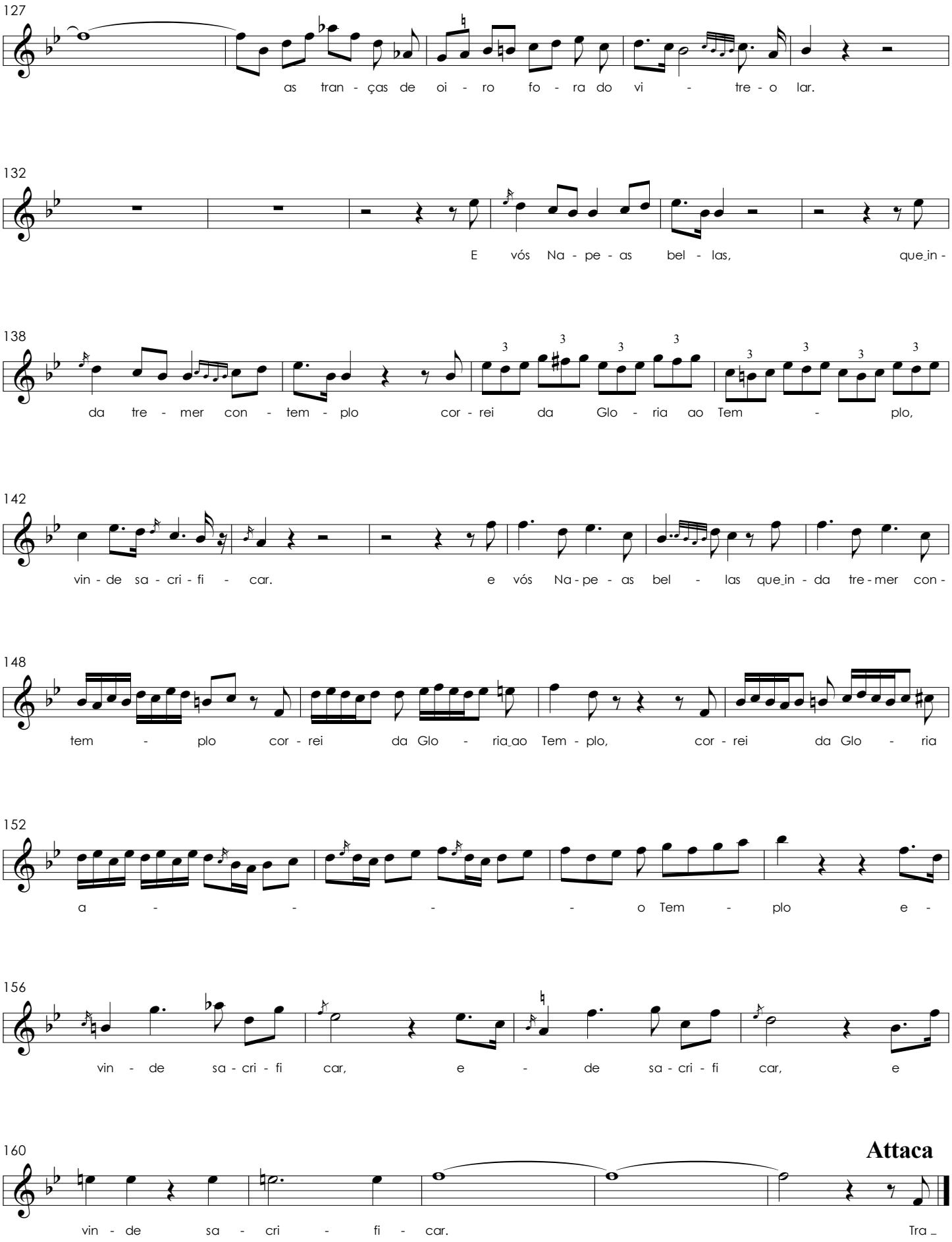
127
as tran - ças de oi - ro fo - ra do vi - tre - o lar.
132
E vós Na - pe - as bel - las, que in -
138
da tre - mer con - tem - plo cor - rei da Glo - ria ao Tem - plo,
142
vin - de sa - cri - fi - car. e vós Na - pe - as bel - las que in - da tre - mer con -
148
tem - plo cor - rei da Glo - ria ao Tem - plo, cor - rei da Glo - ria
152
a - - - - o Tem - plo e -
156
vin - de sa - cri - fi car, e - de sa - cri - fi car, e
160
Attaca
vin - de sa - cri - fi - car. Tra _

Finale

(com coro acompanhando a voz)

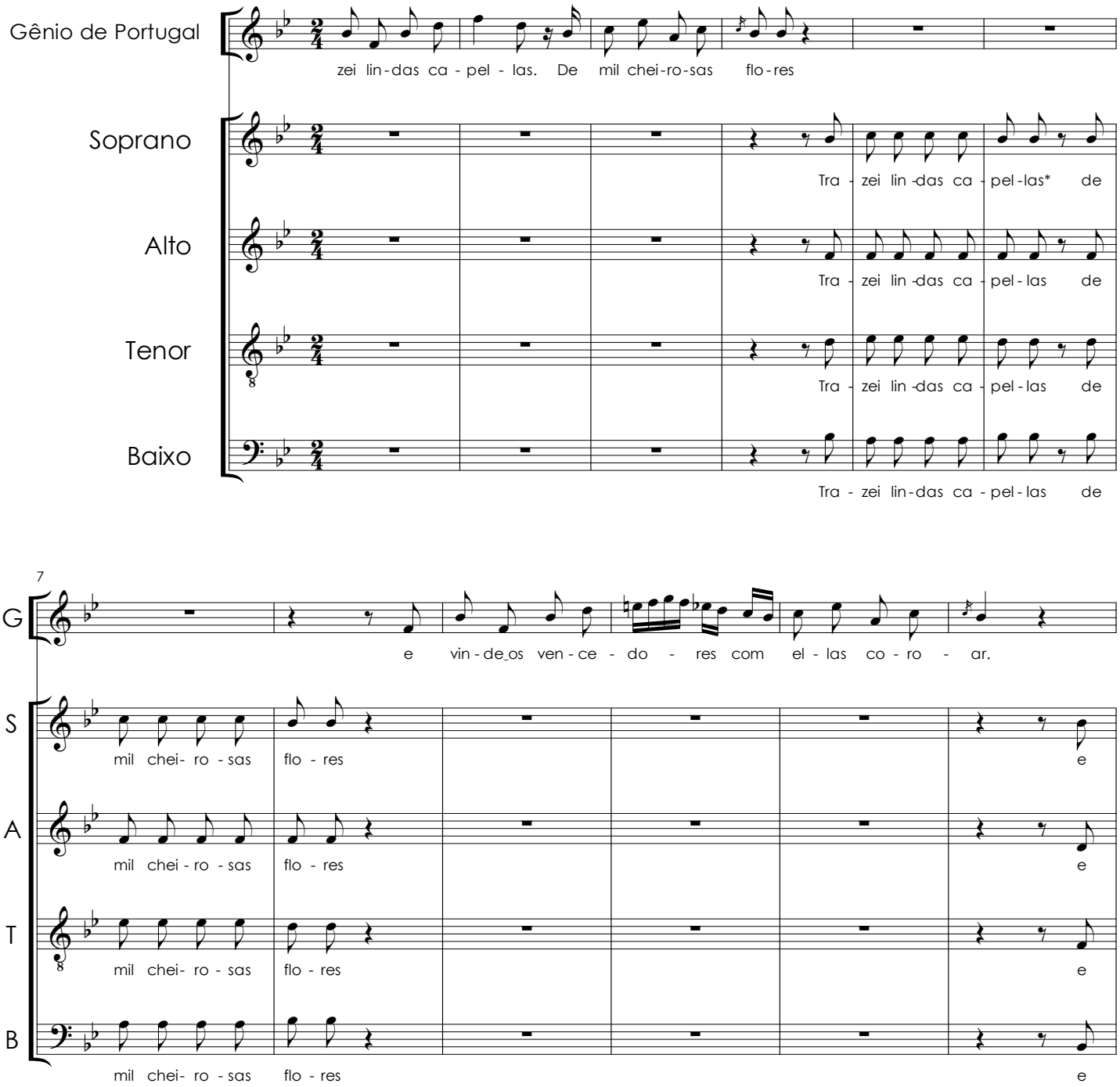

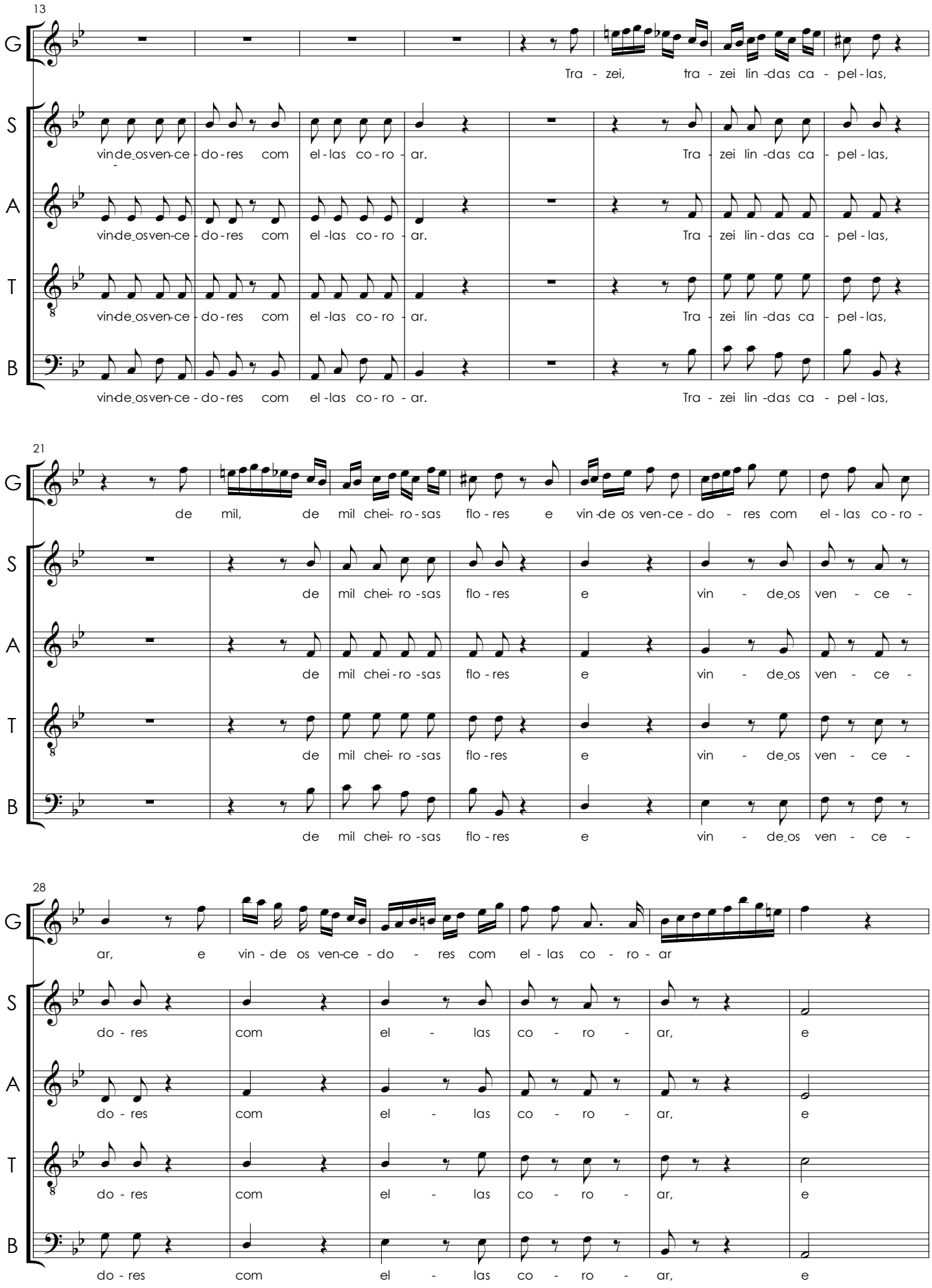
13
G
Tra - zei, tra - zei lin -das ca - pel - las,
S
vin-de_os ven-ce - do - res com el - las co - ro - ar.
Tra - zei lin -das ca - pel - las,
A
vin-de_os ven-ce - do - res com el - las co - ro - ar.
Tra - zei lin - das ca - pel - las,
T
vin-de_os ven-ce - do - res com el - las co - ro - ar.
Tra - zei lin -das ca - pel - las,
B
vin-de_os ven-ce - do - res com el - las co - ro - ar.
Tra - zei lin -das ca - pel - las,
21
G
de mil, de mil chei- ro - sas flo - res e vin -de os ven-ce - do - res com el - las co - ro -
S
de mil chei- ro -sas flo - res e vin - de_os ven - ce -
A
de mil chei - ro -sas flo - res e vin - de_os ven - ce -
T
de mil chei- ro -sas flo - res e vin - de_os ven - ce -
B
de mil chei- ro -sas flo - res e vin - de_os ven - ce -
28
G
ar, e vin - de os ven-ce - do - res com el - las co - ro - ar
S
do - res com el - las co - ro - ar, e
A
do - res com el - las co - ro - ar, e
T
do - res com el - las co - ro - ar, e
B
do - res com el - las co - ro - ar, e

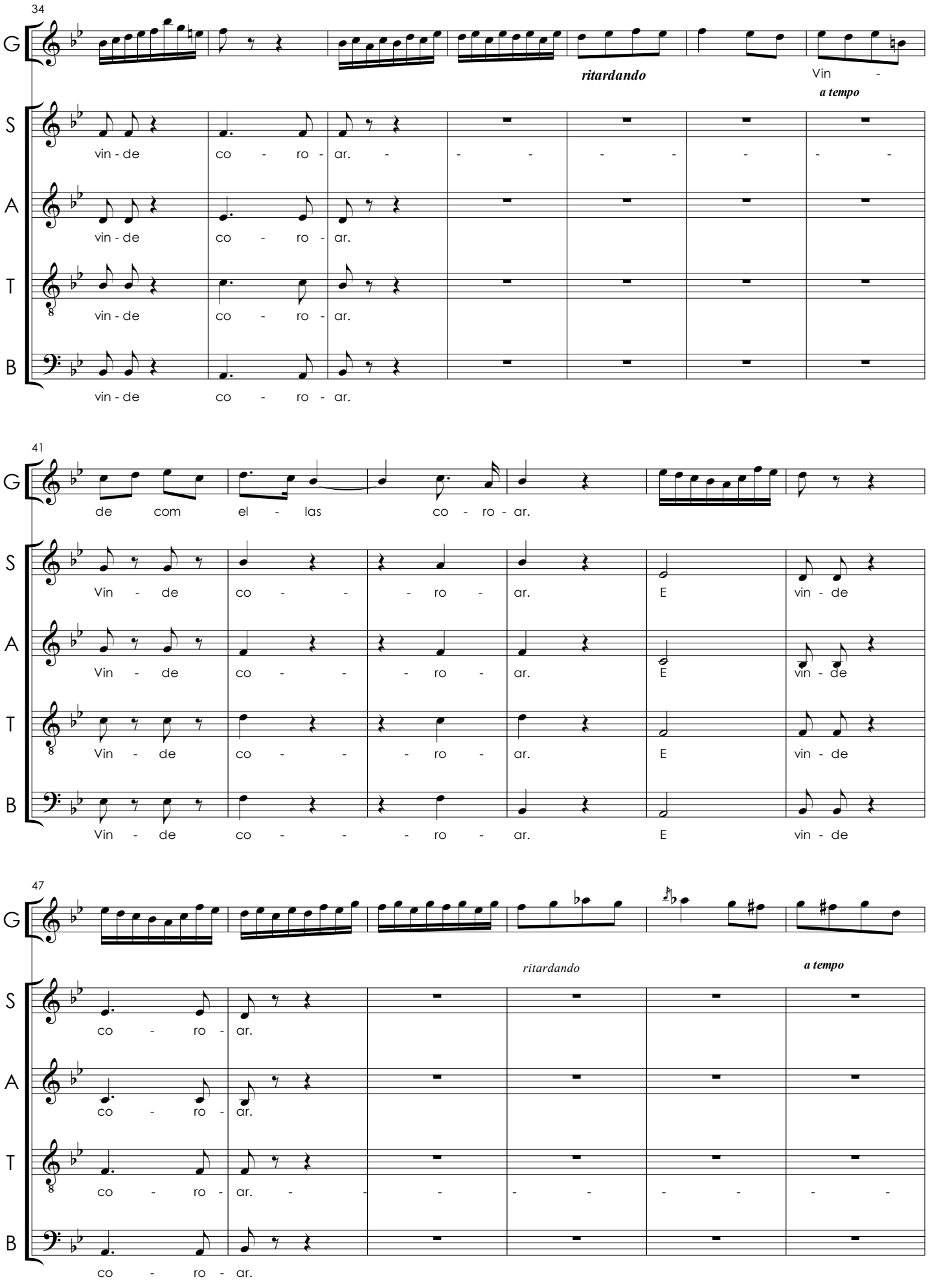
34
G
S
A
T
B
ritardando
Vin -
a tempo
vin - de co - ro - ar.
41
de com el - las co - ro - ar.
Vin - de co - - - ro - ar. E vin - de
47
ritardando
a tempo
co - ro - ar.

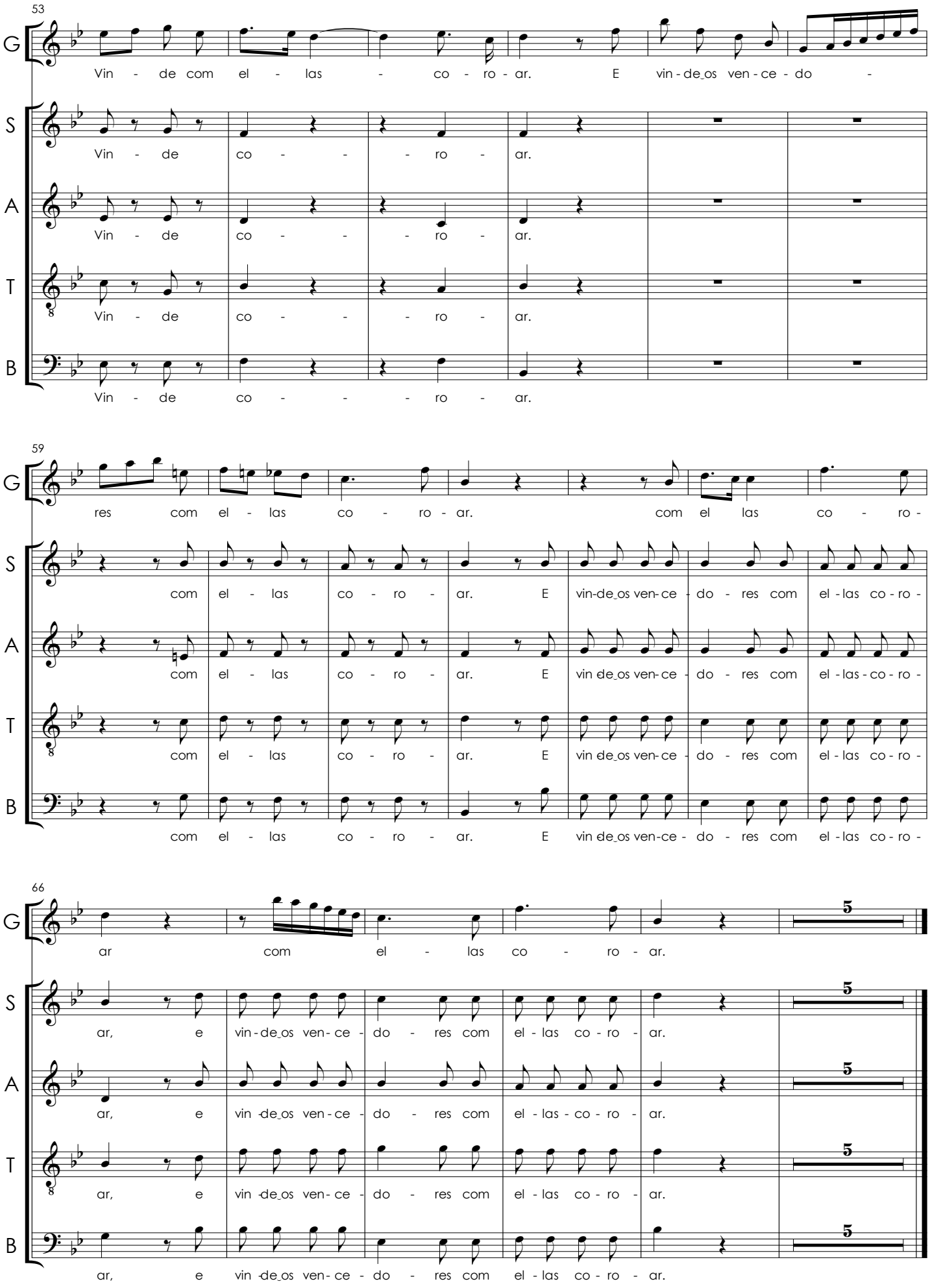
53
G
Vin - de com el - las - co - ro - ar. E vin - de_os ven - ce - do -
S
Vin - de co - - - ro - ar.
A
Vin - de co - - - ro - ar.
T
Vin - de co - - - ro - ar.
B
Vin - de co - - - ro - ar.
59
G
res com el - las co - ro - ar. com el las co - ro -
S
com el - las co - ro - ar. E vin-de_os ven- ce - do - res com el - las co - ro -
A
com el - las co - ro - ar. E vin de_os ven- ce - do - res com el - las - co - ro -
T
com el - las co - ro - ar. E vin de_os ven- ce - do - res com el - las co - ro -
B
com el - las co - ro - ar. E vin de_os ven-ce - do - res com el - las co - ro -
66
G
ar com el - las co - ro - ar.
S
ar, e vin - de_os ven- ce - do - res com el - las co - ro - ar.
A
ar, e vin -de_os ven - ce - do - res com el - las - co - ro - ar.
T
ar, e vin -de_os ven- ce - do - res com el - las co - ro - ar.
B
ar, e vin -de_os ven- ce - do - res com el - las co - ro - ar.

Ulissea

(Drama eroico)

CPM 229

José Maurício Nunes Garcia
(1767-1830)

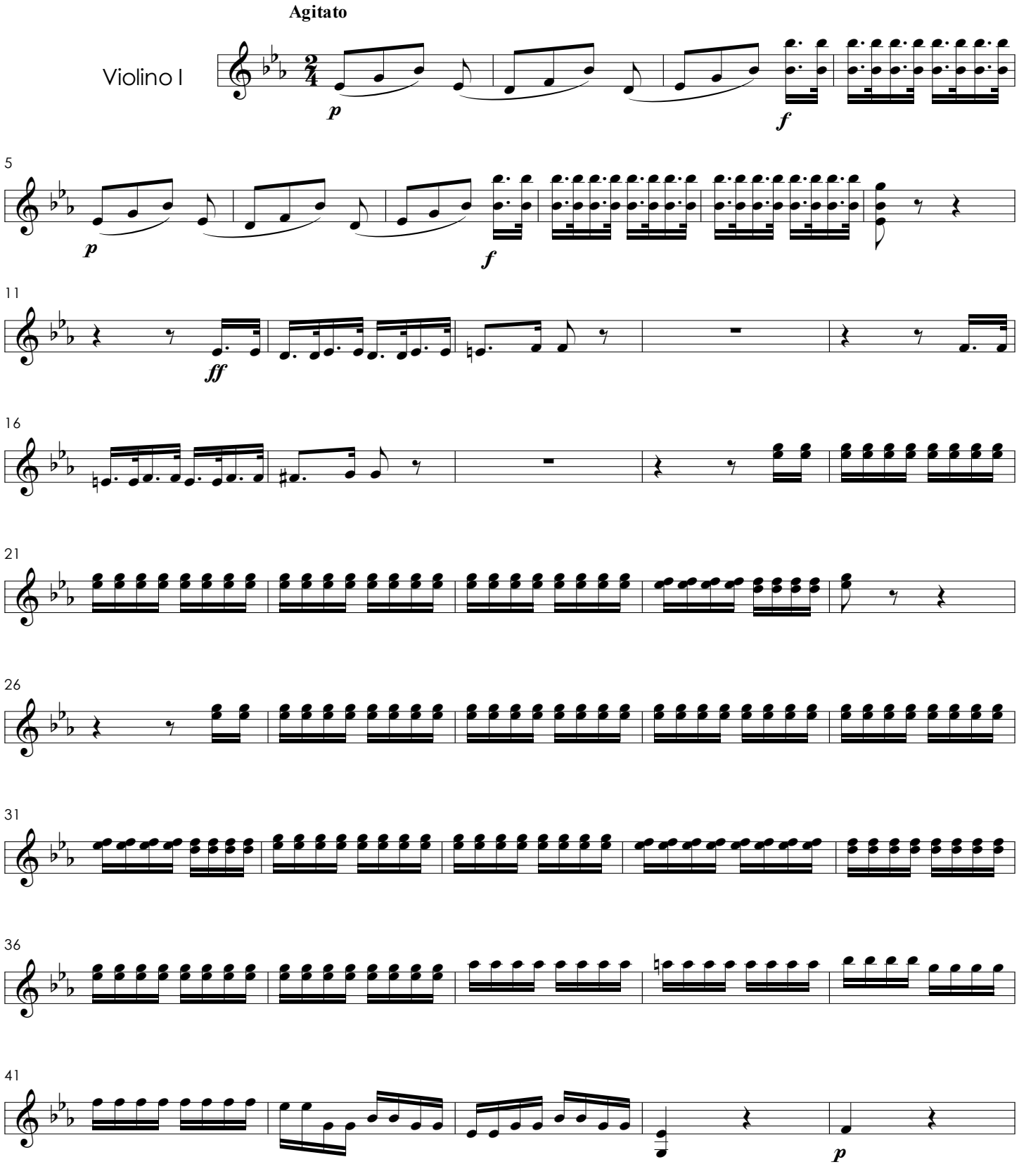

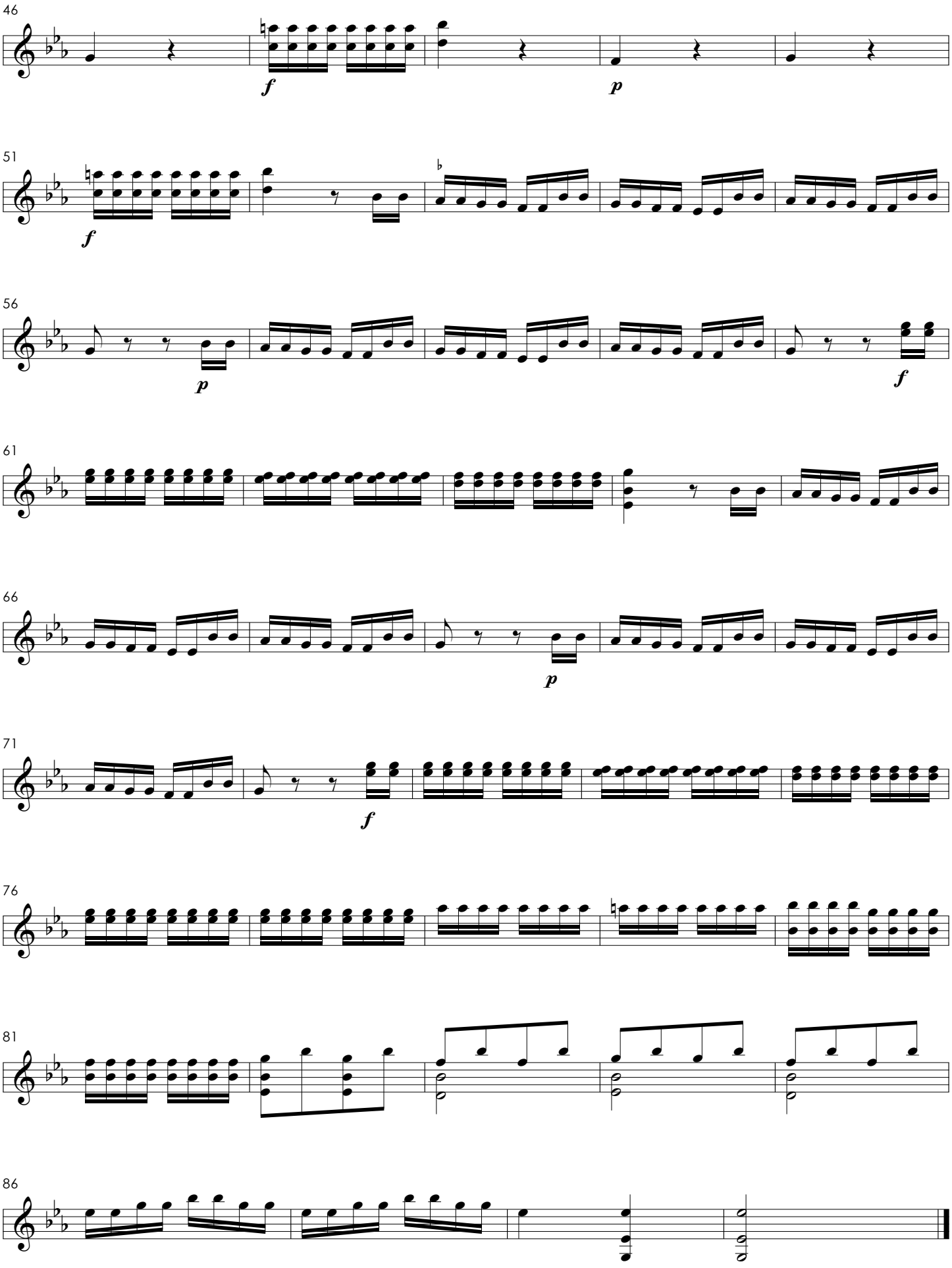
46
f
p
51
f
56
p
f
61
66
p
71
f
76
81
86

Recitado

(Gênio de Portugal)

[Recitativo] Larguetto

Violino I

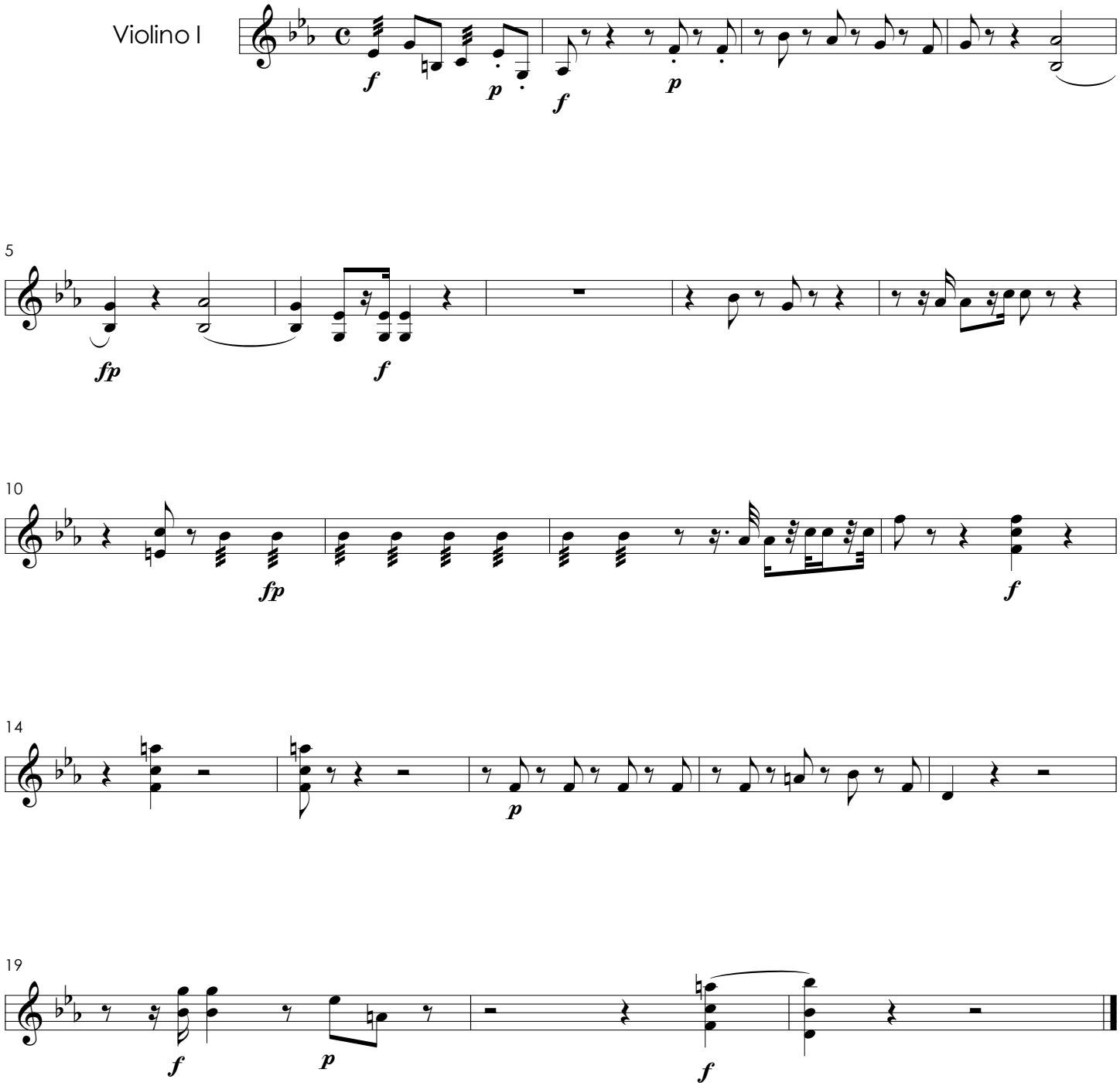

Coro das ninfas

(Cena 3)

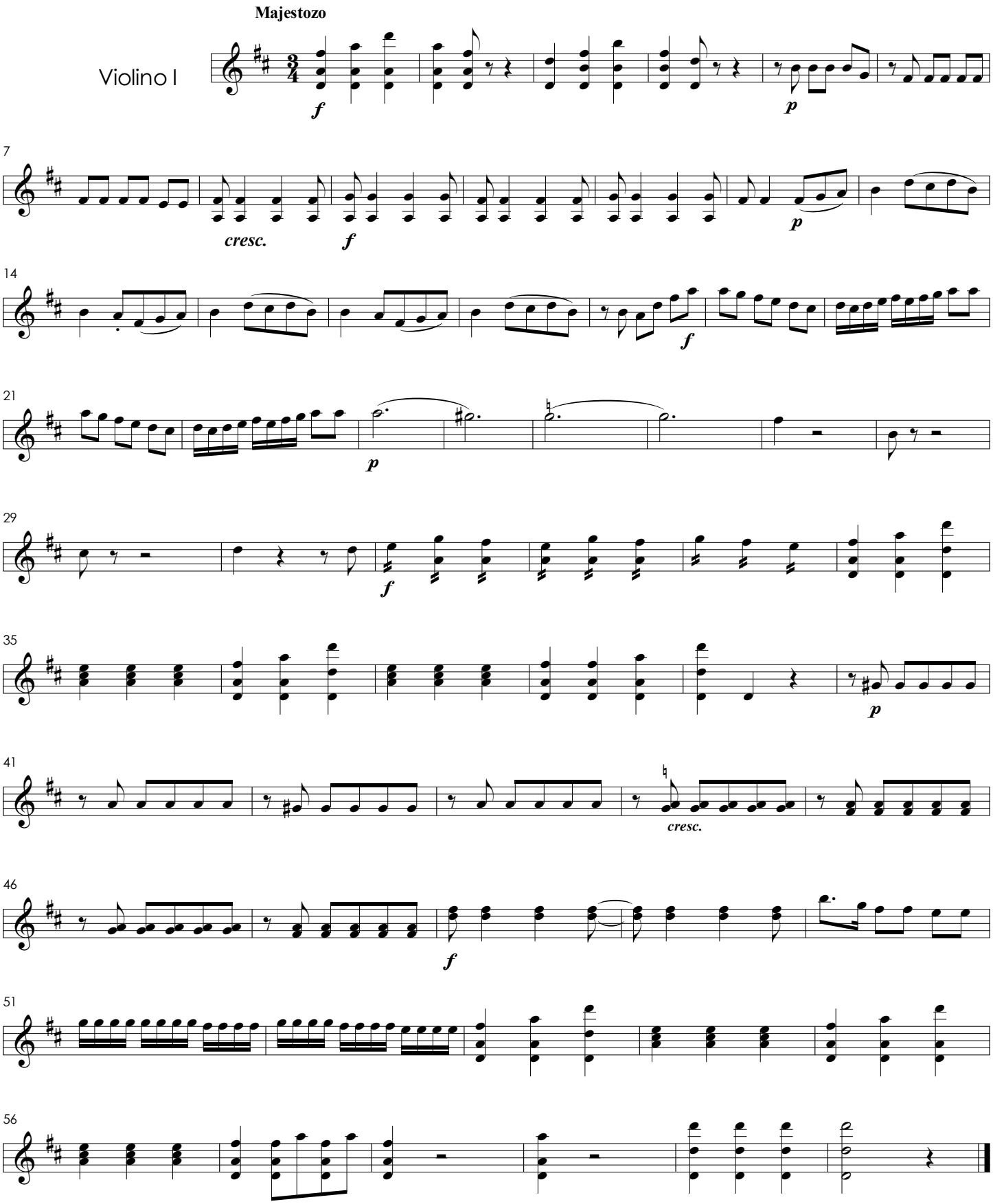

Aria

(Gênio de Portugal)

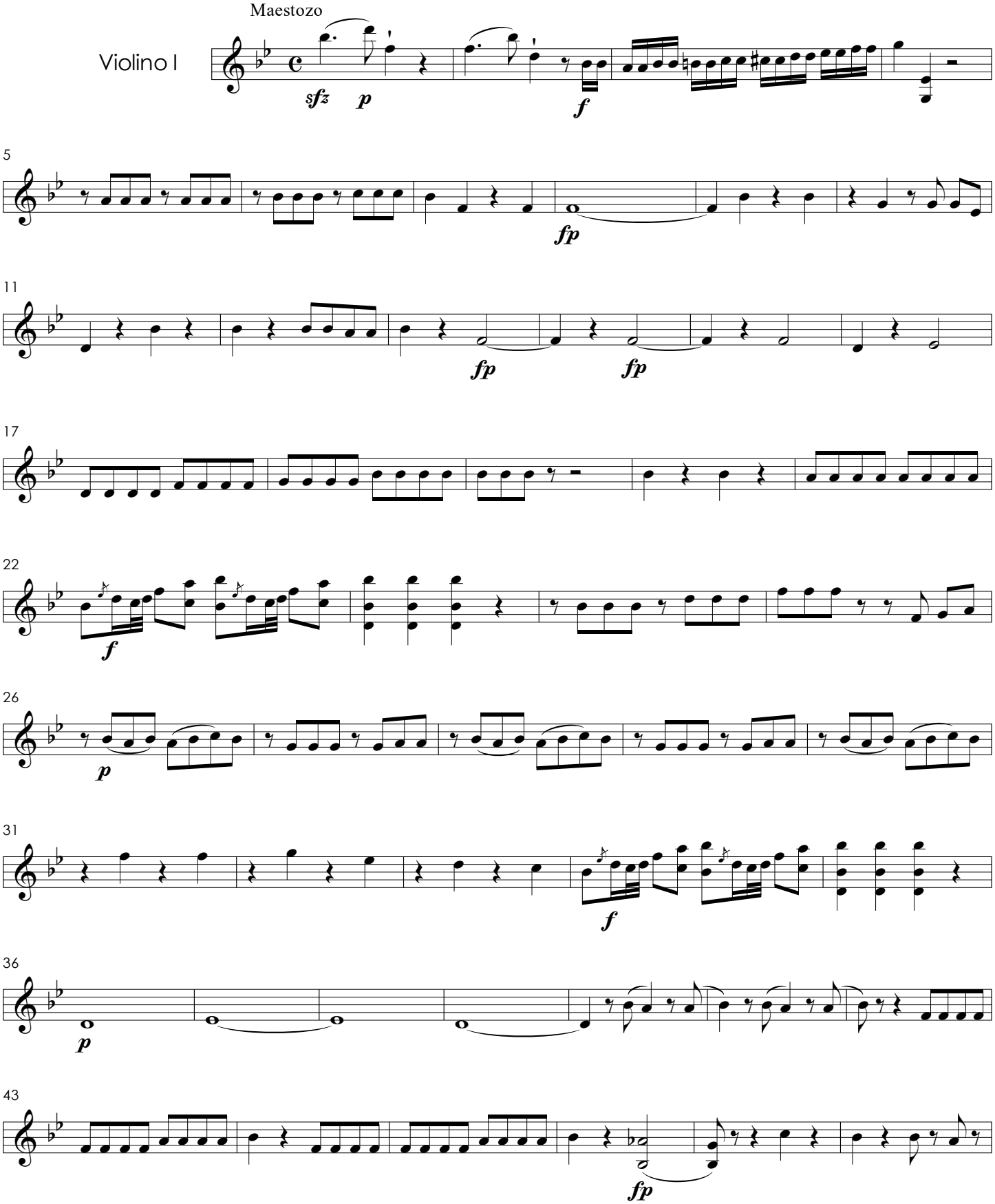

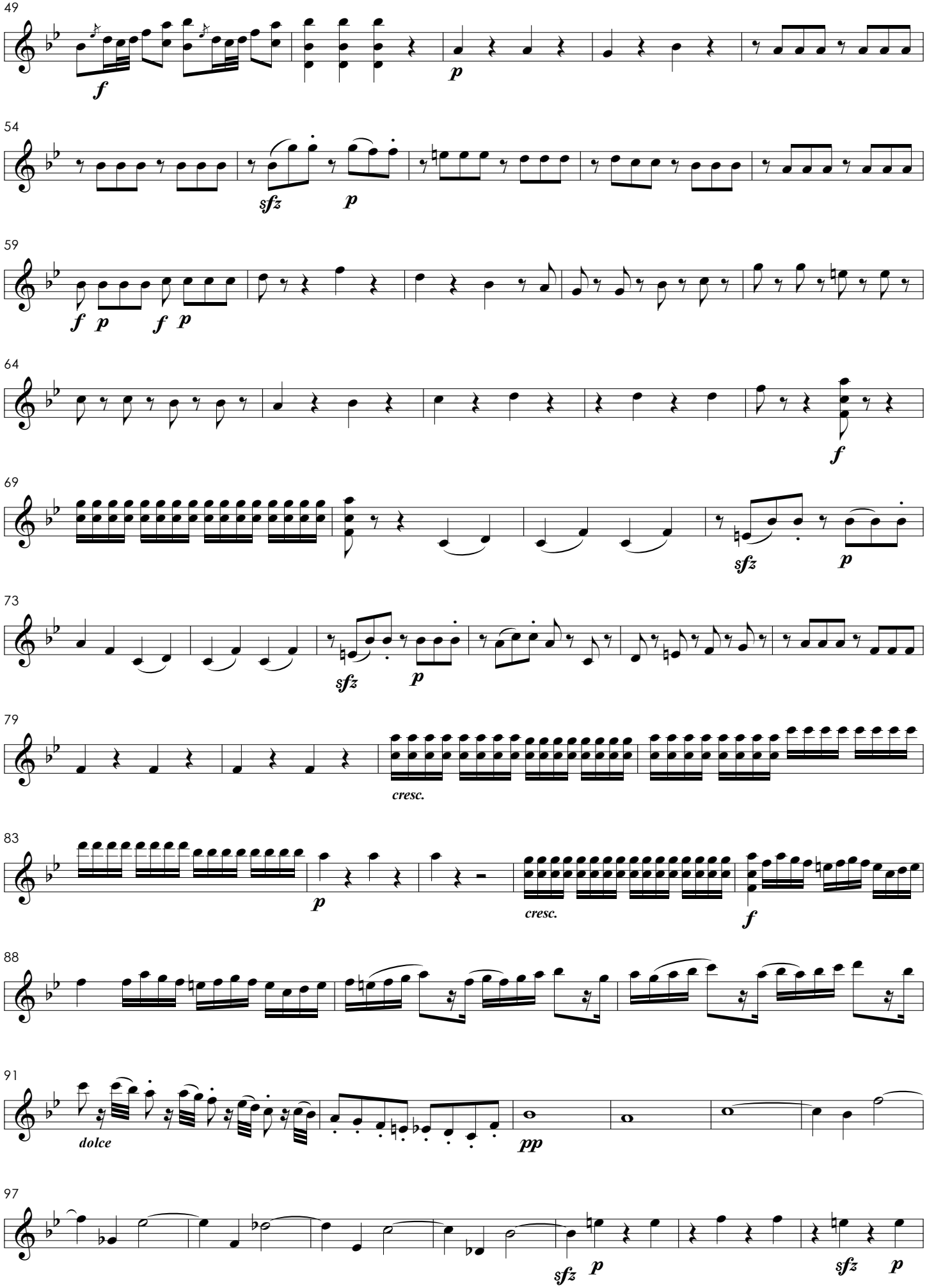
49
f
p
54
sfz
p
59
f p f p
64
f
69
sfz
p
73
sfz
p
79
cresc.
83
p
cresc.
f
88
91
dolce
pp
97
sfz
p
sfz
p

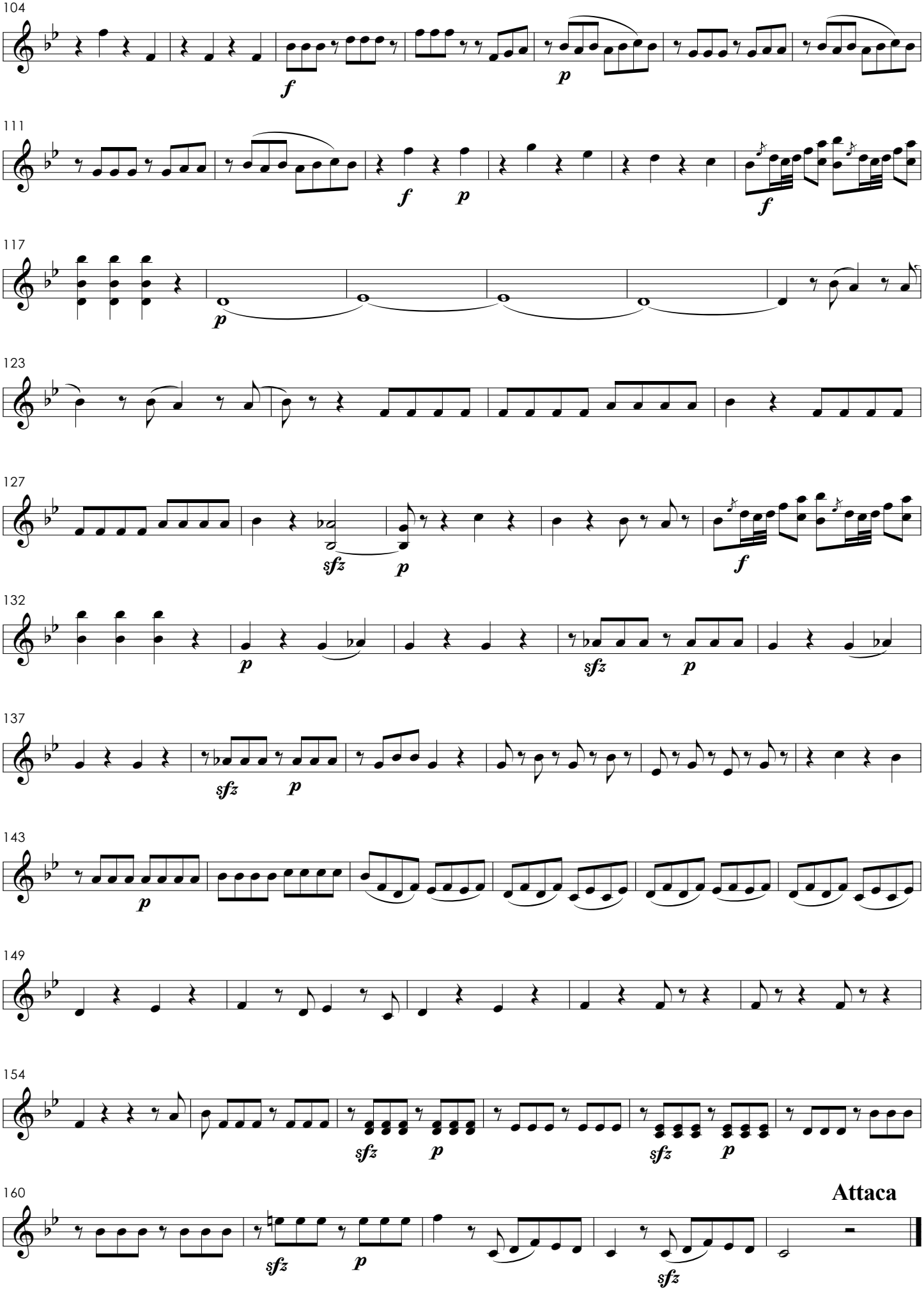
104
f
p
111
f
p
f
117
p
123
127
sfz
p
f
132
p
sfz
p
137
sfz
p
143
p
149
154
sfz
p
sfz
p
160
sfz
p
sfz
Attaca

Finale

(com coro acompanhando a voz)

Violino I

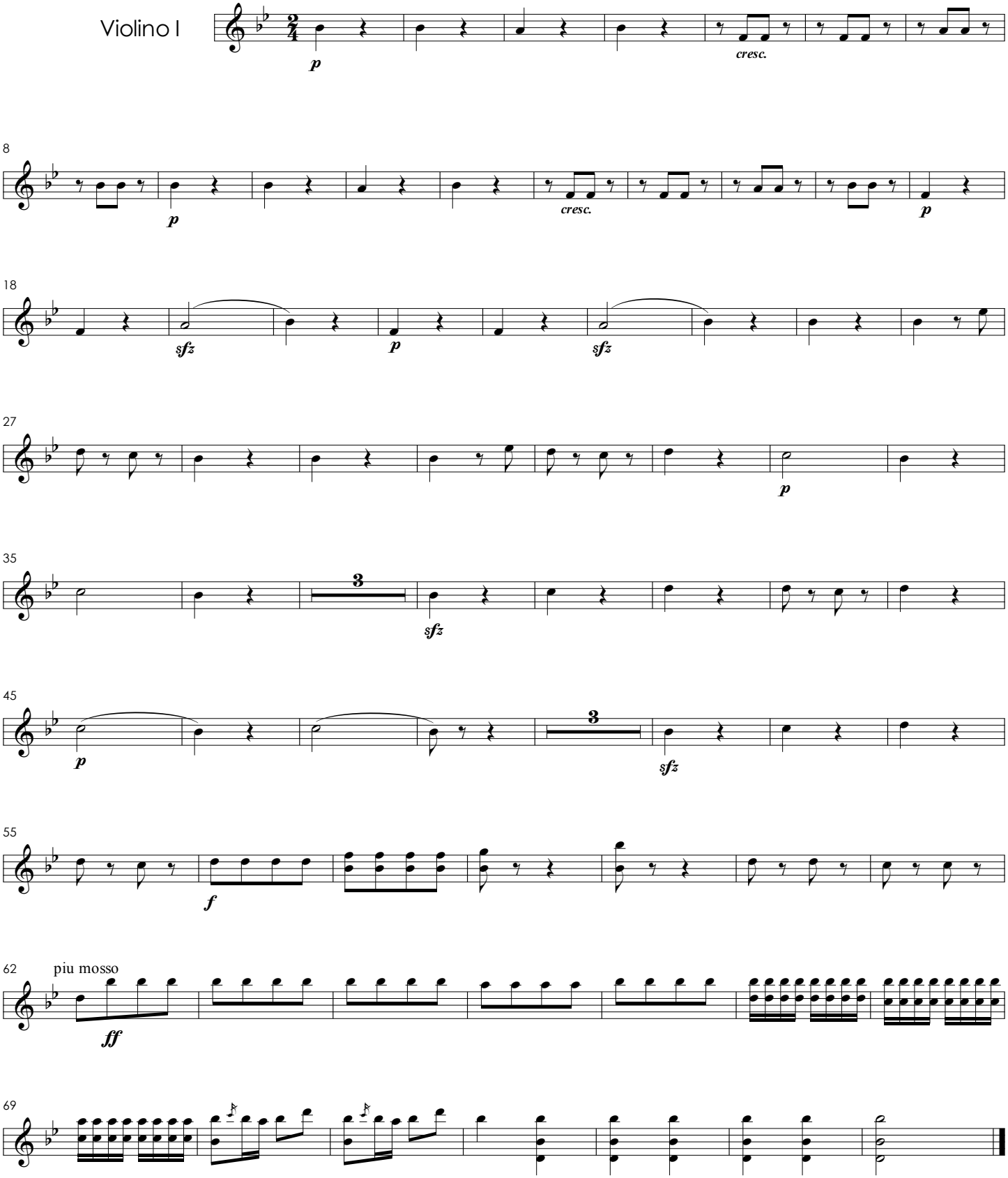

Ulissea

(Drama eroico)

CPM 229

José Maurício Nunes Garcia
(1767-1830)

Violino II

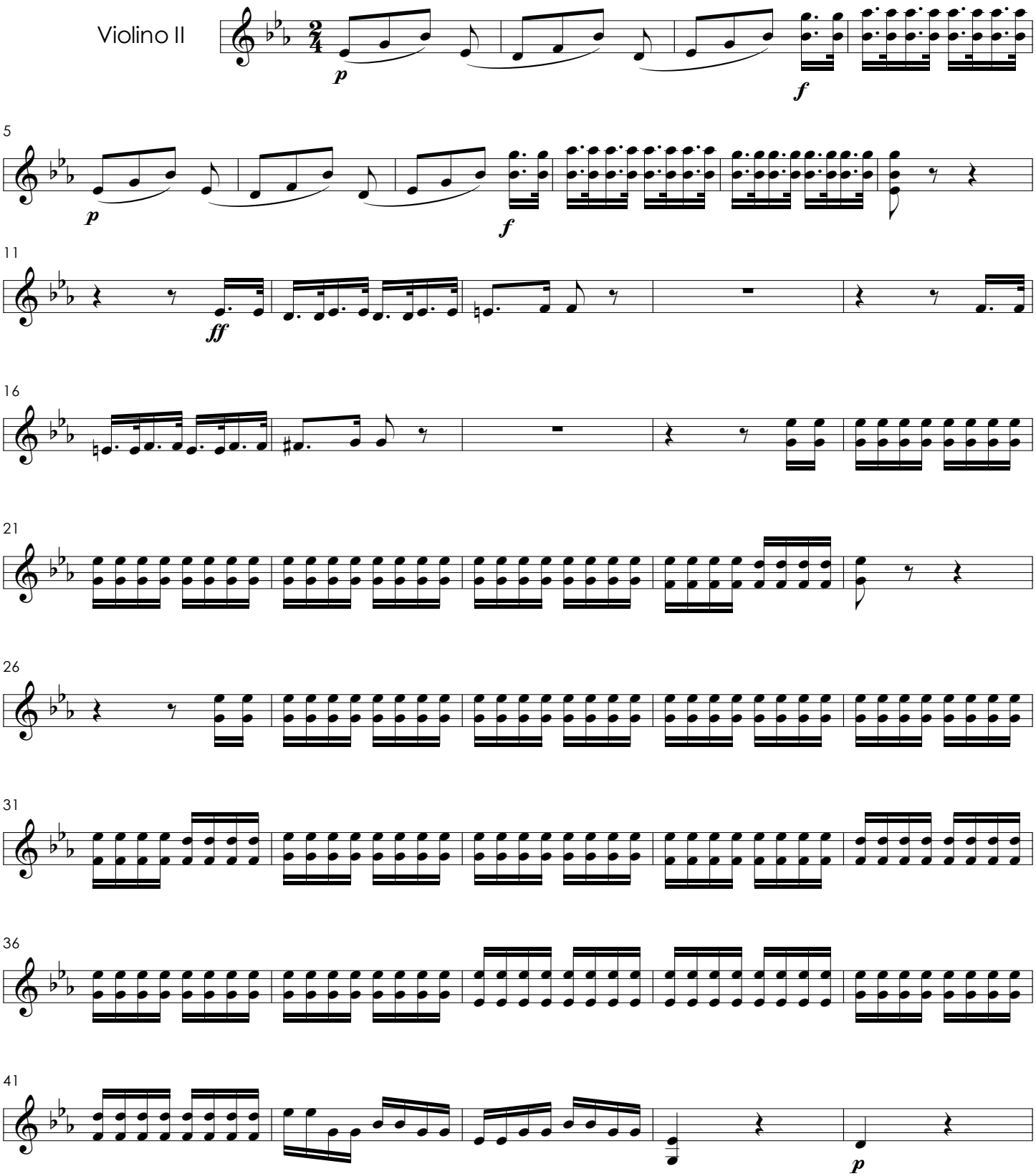

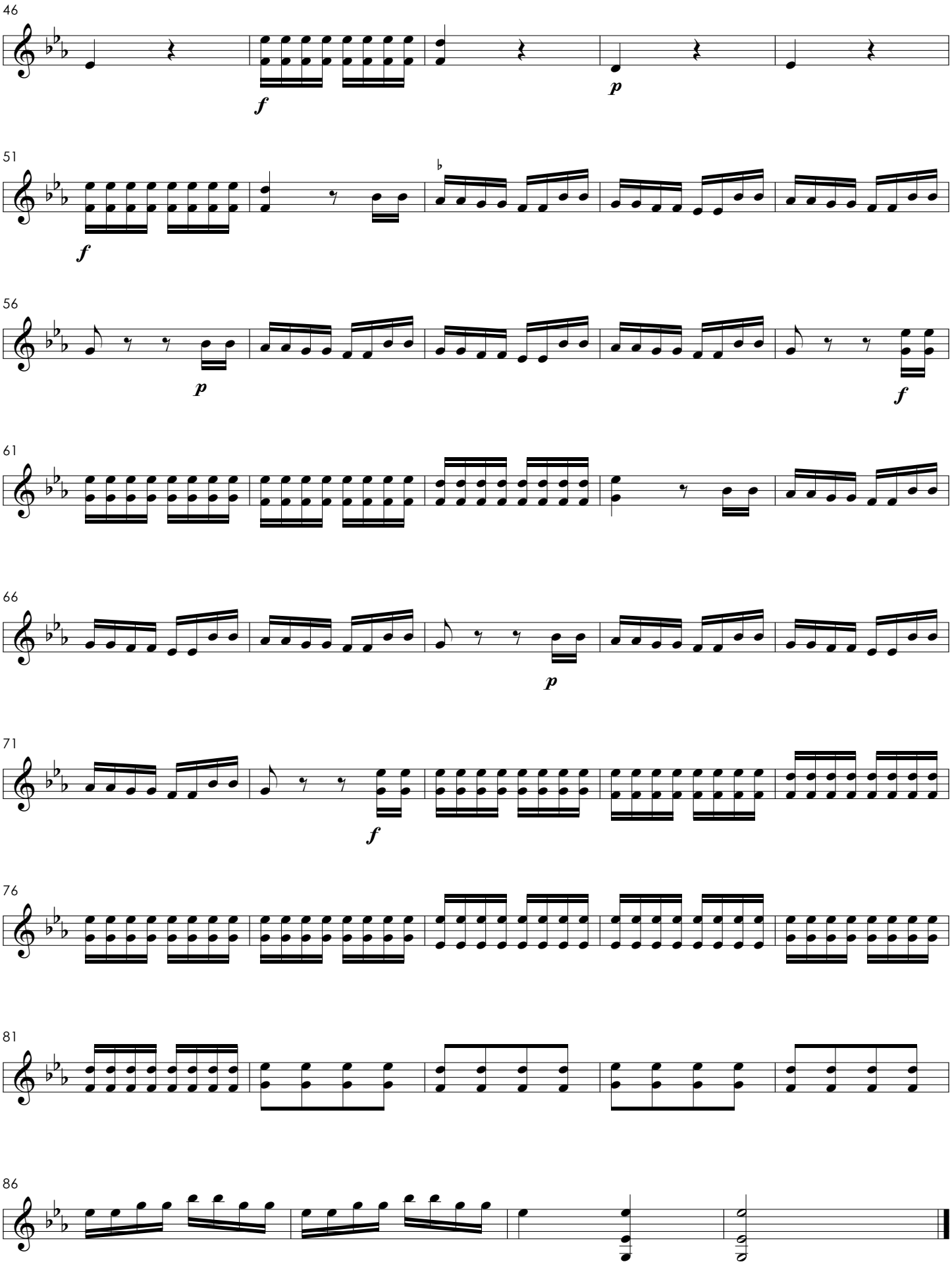
46
f
p
51
f
56
p
f
61
66
p
71
f
76
81
86

Recitado

(Gênio de Portugal)

[Recitativo] Larguetto

Violino II

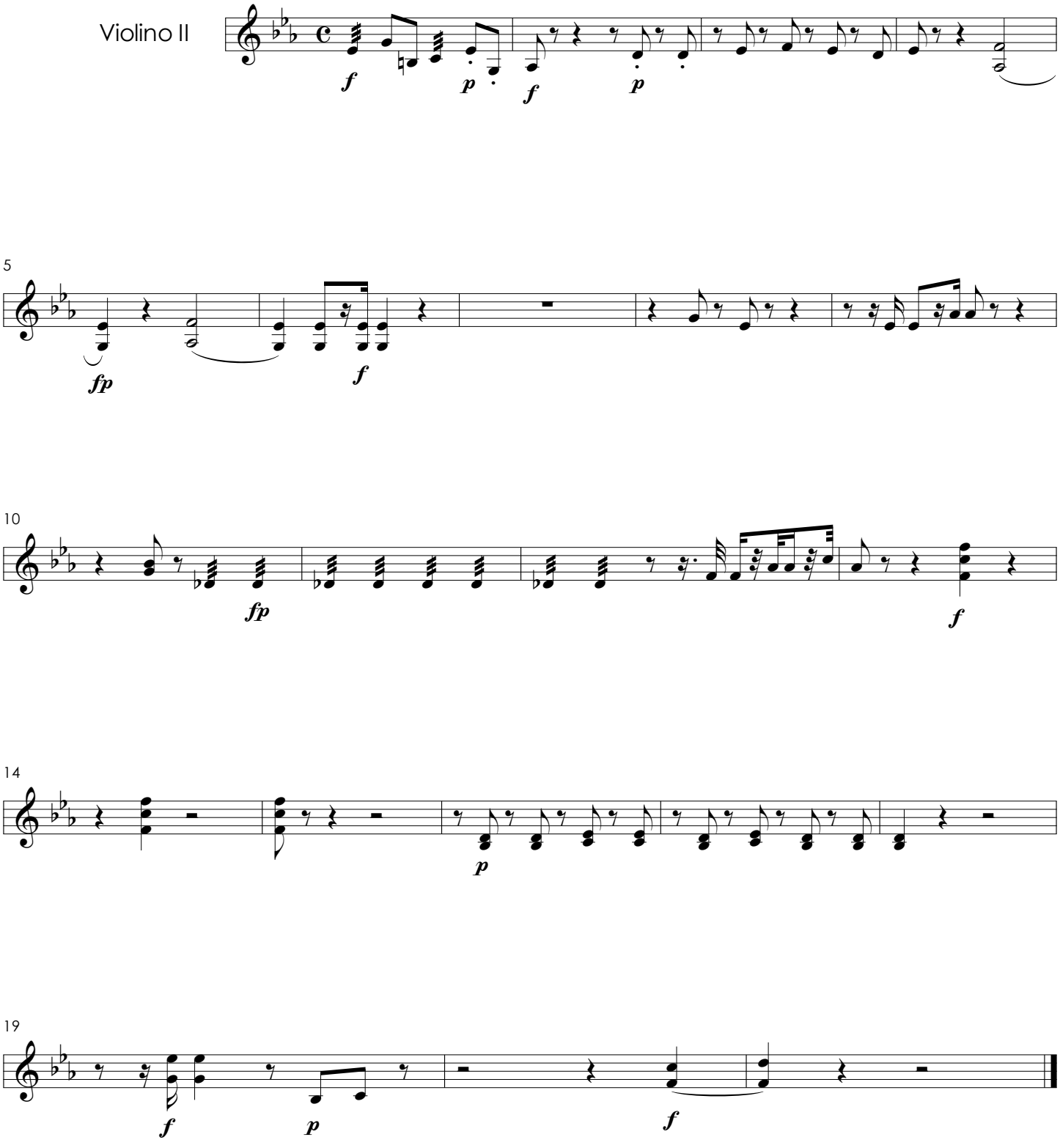

Coro das ninfas

(Cena 3)

Majestozo

Violino II

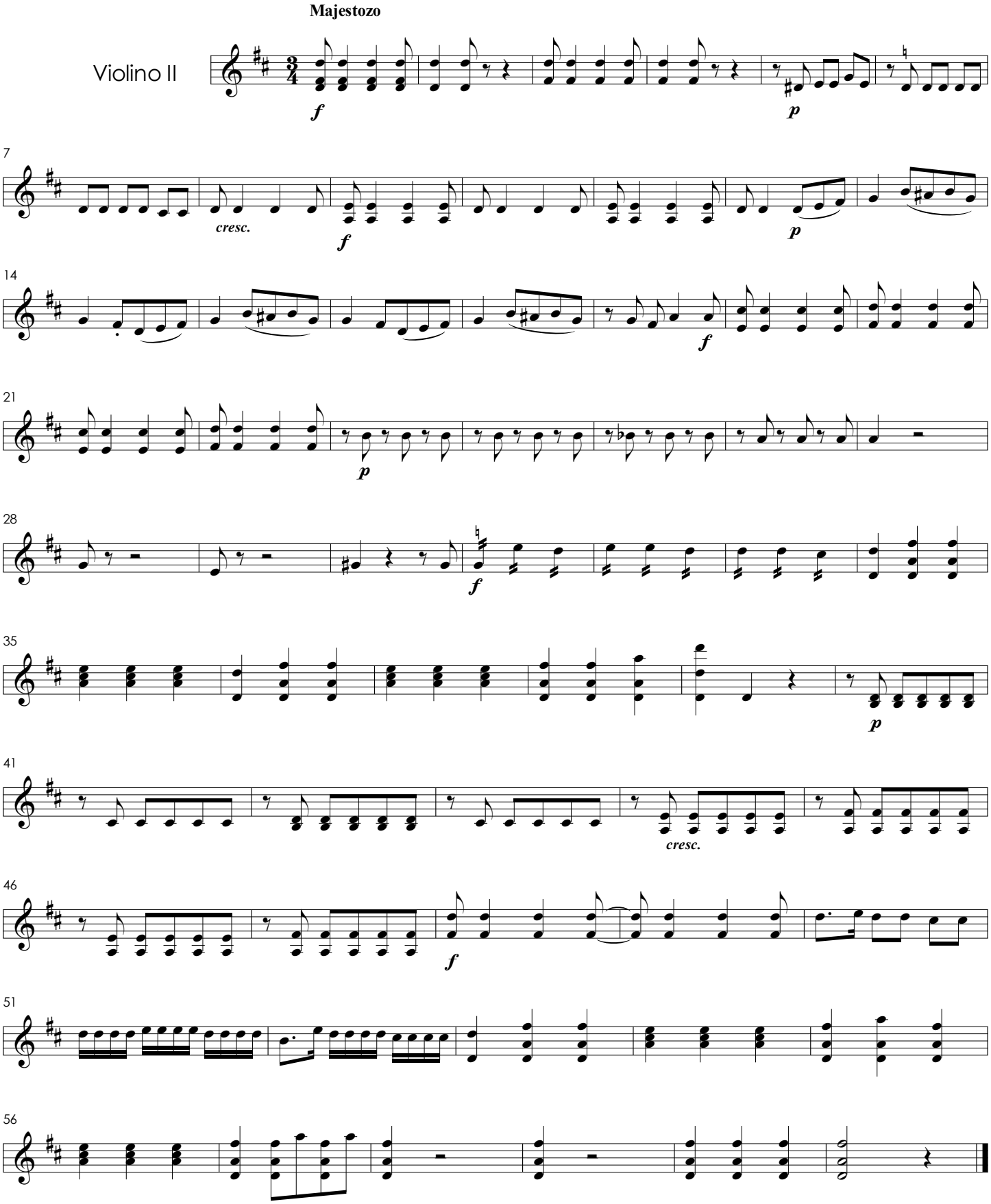

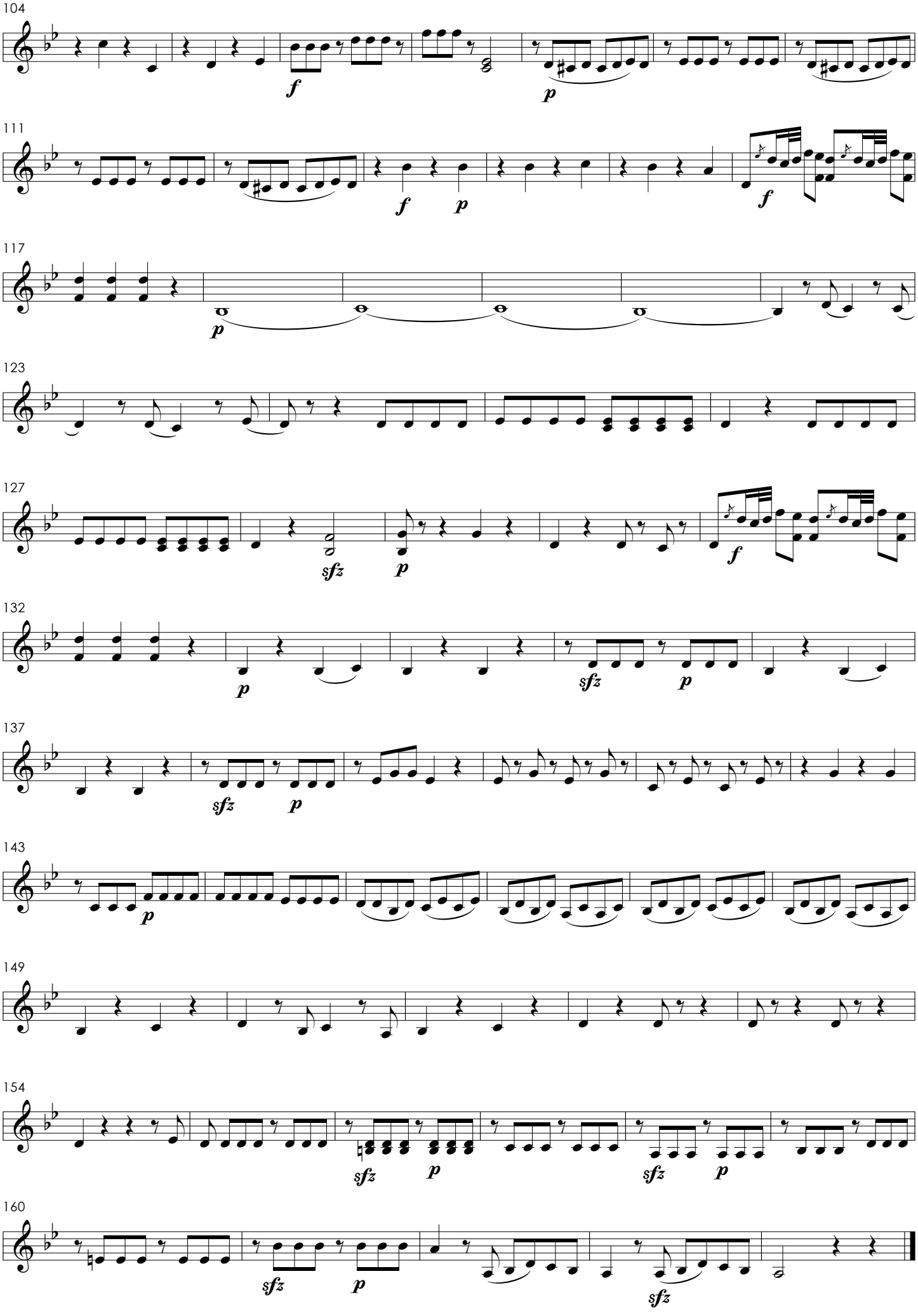
104
f
p
111
f
p
f
117
p
123
127
sfz
p
f
132
p
sfz
p
137
sfz
p
143
p
149
154
sfz
p
sfz
p
160
sfz
p
sfz

Finale

(com coro acompanhando a voz)

Violino II

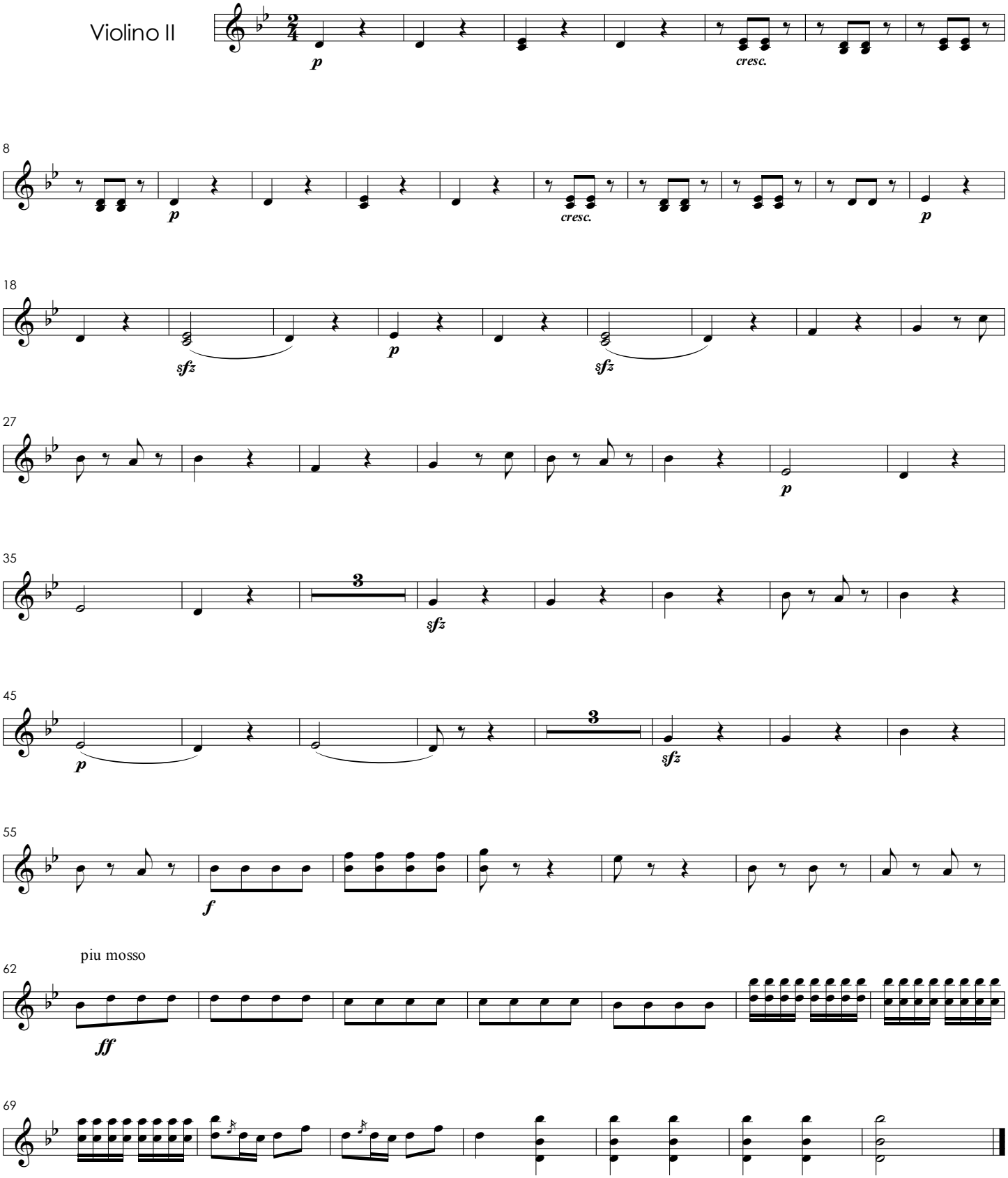

Ulissea

(Drama eroico)

CPM 229

José Maurício Nunes Garcia
(1767-1830)

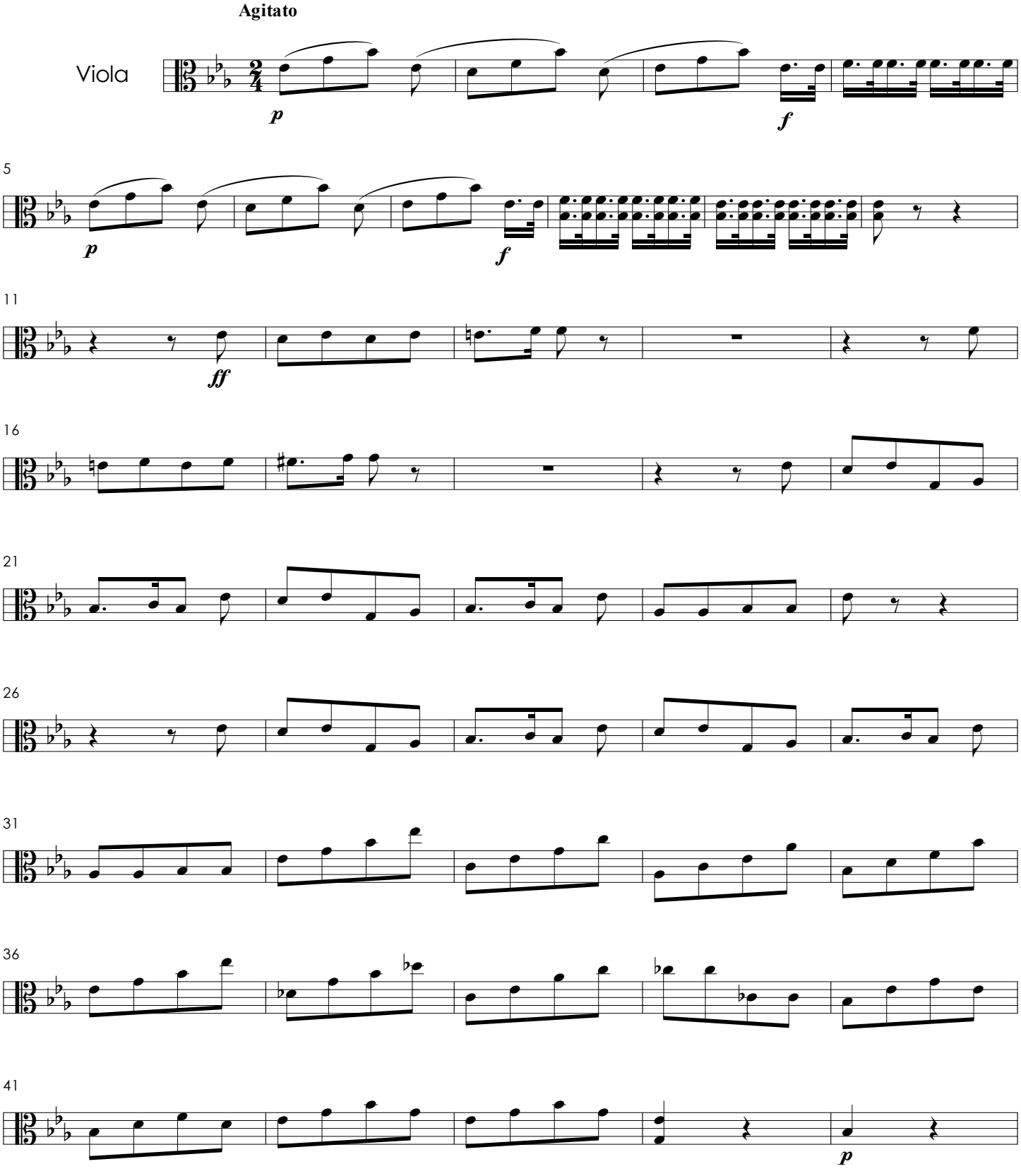

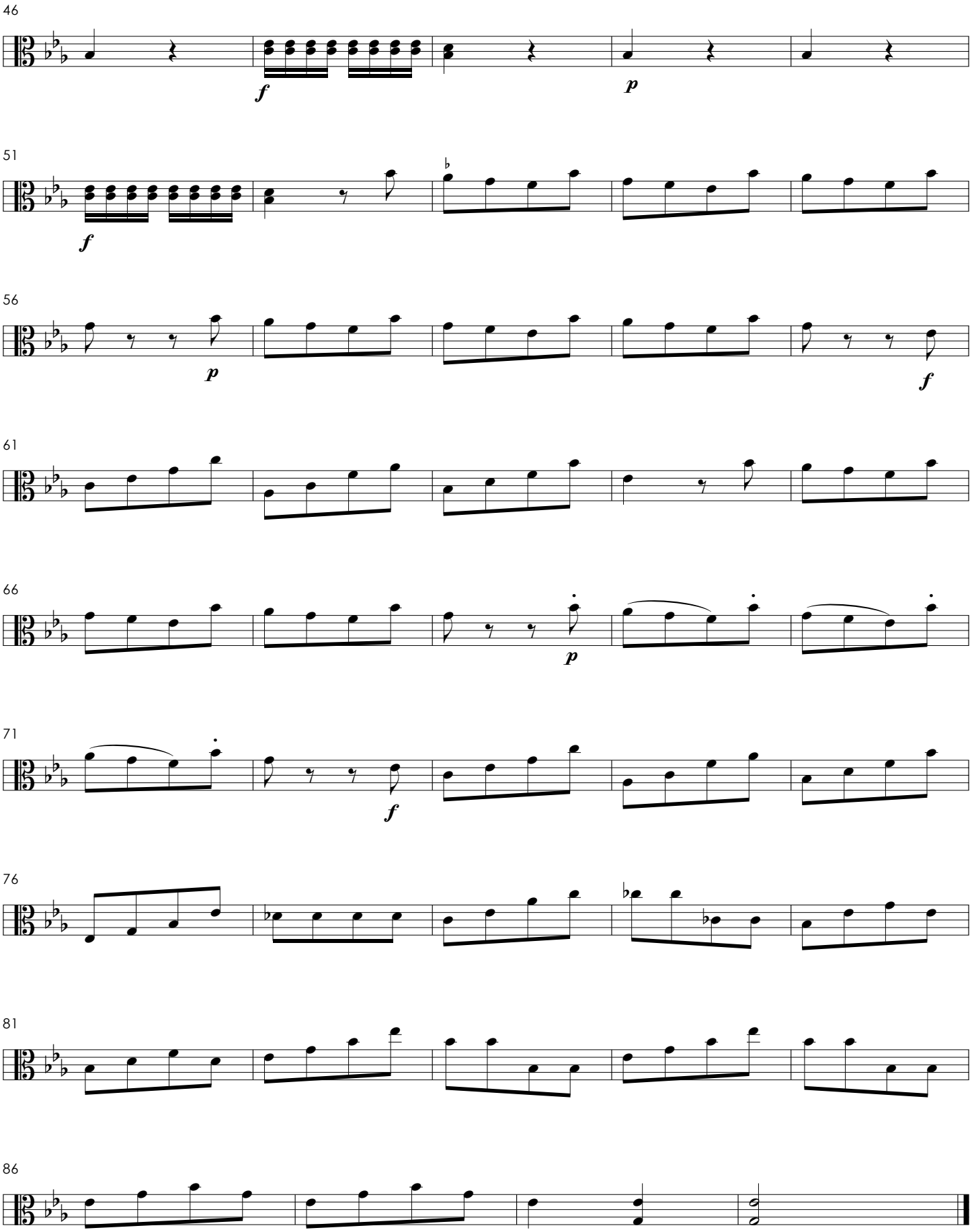
46
f
p
51
f
56
p
f
61
66
p
71
f
76
81
86

Recitado

(Gênio de Portugal)

Viola

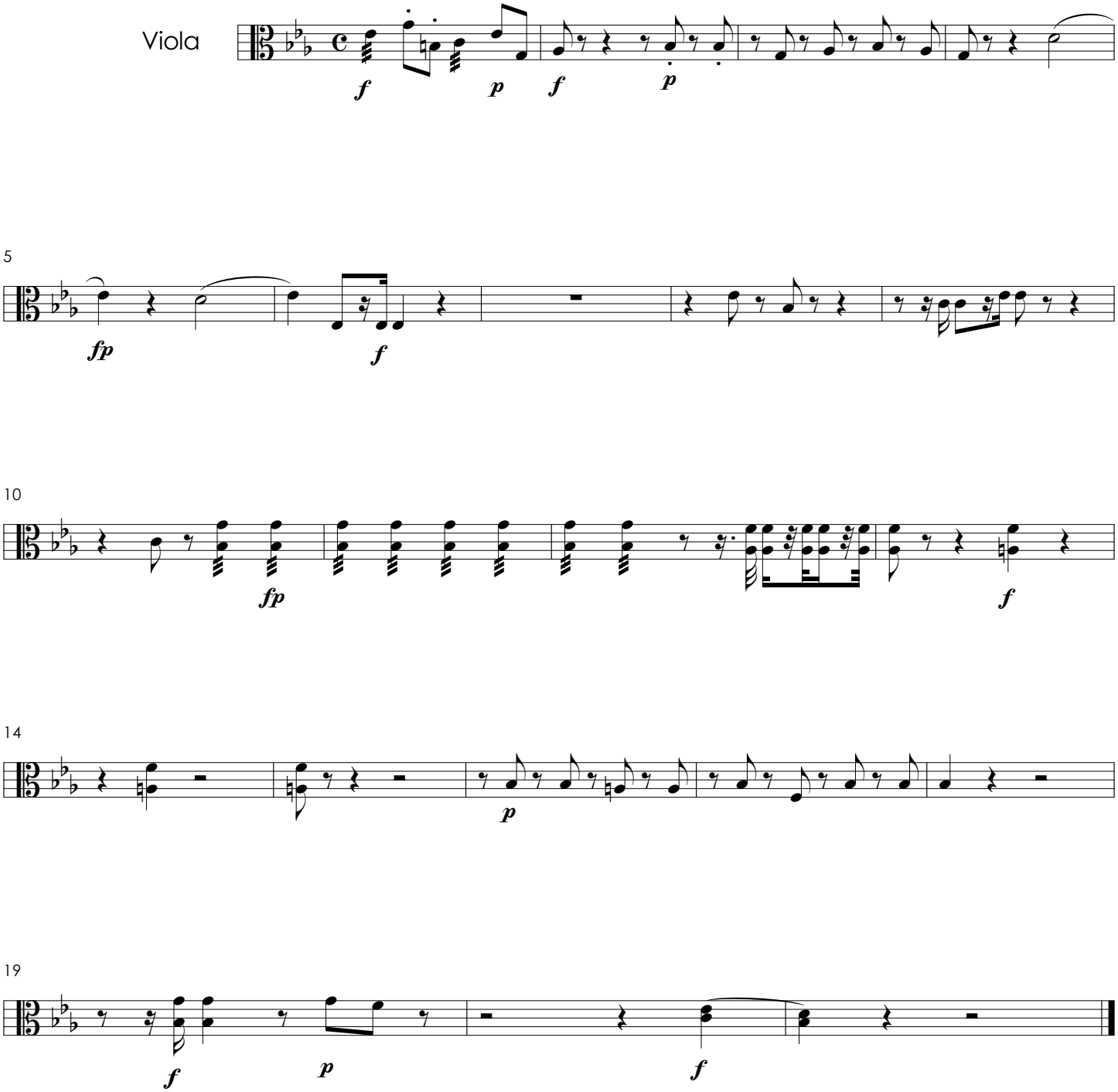

Coro das ninfas

(Cena 3)

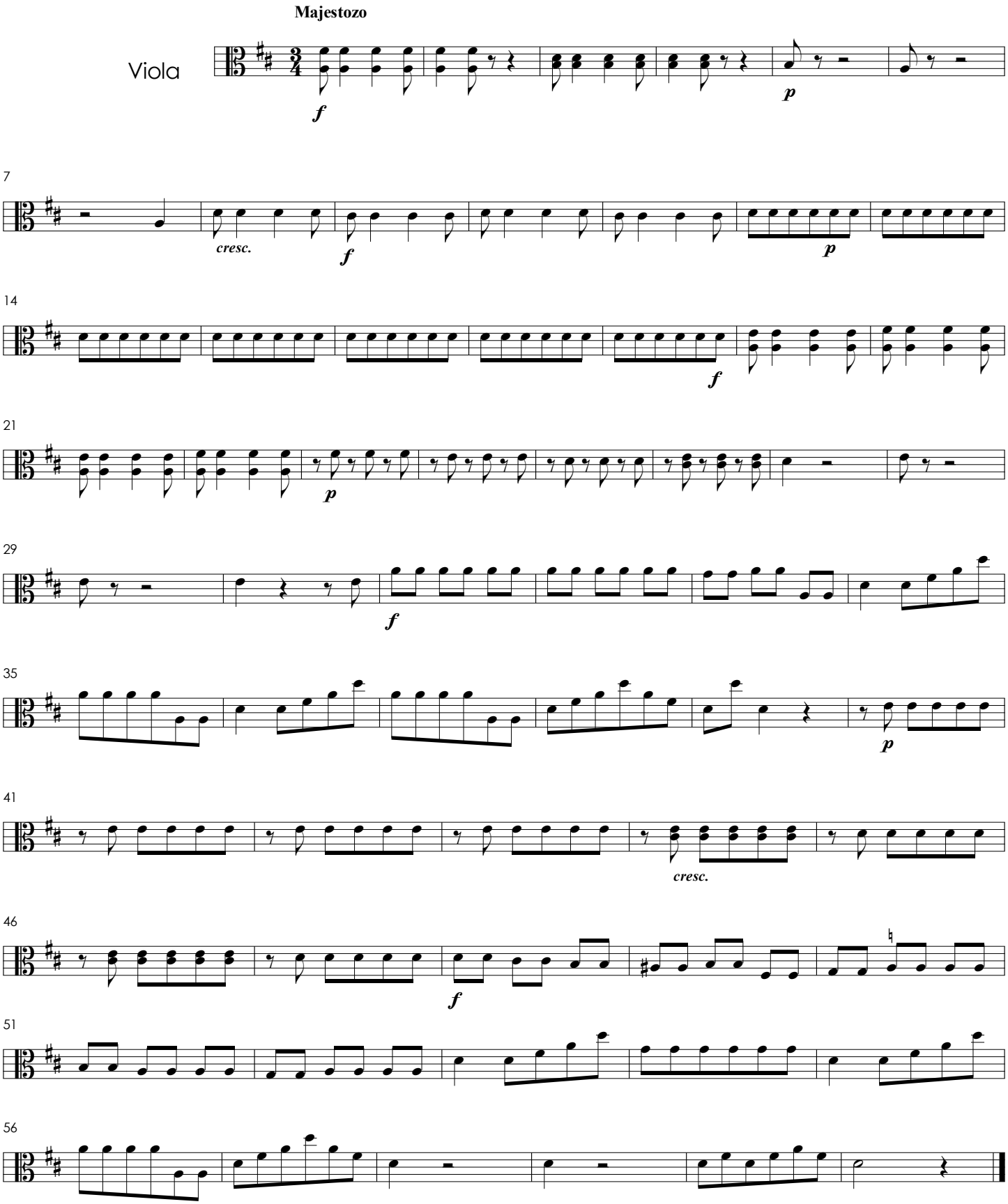

Aria

(Gênio de Portugal)

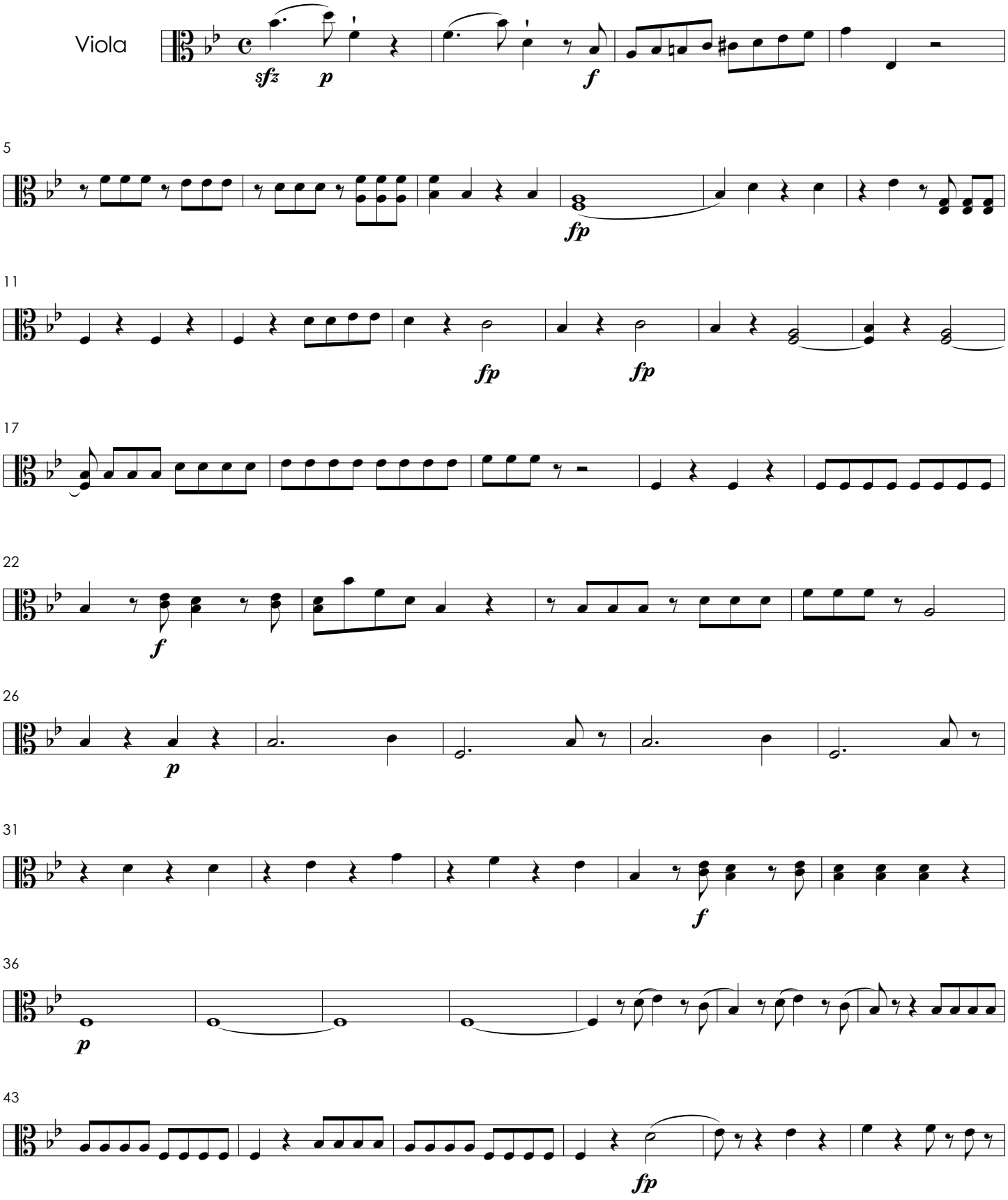

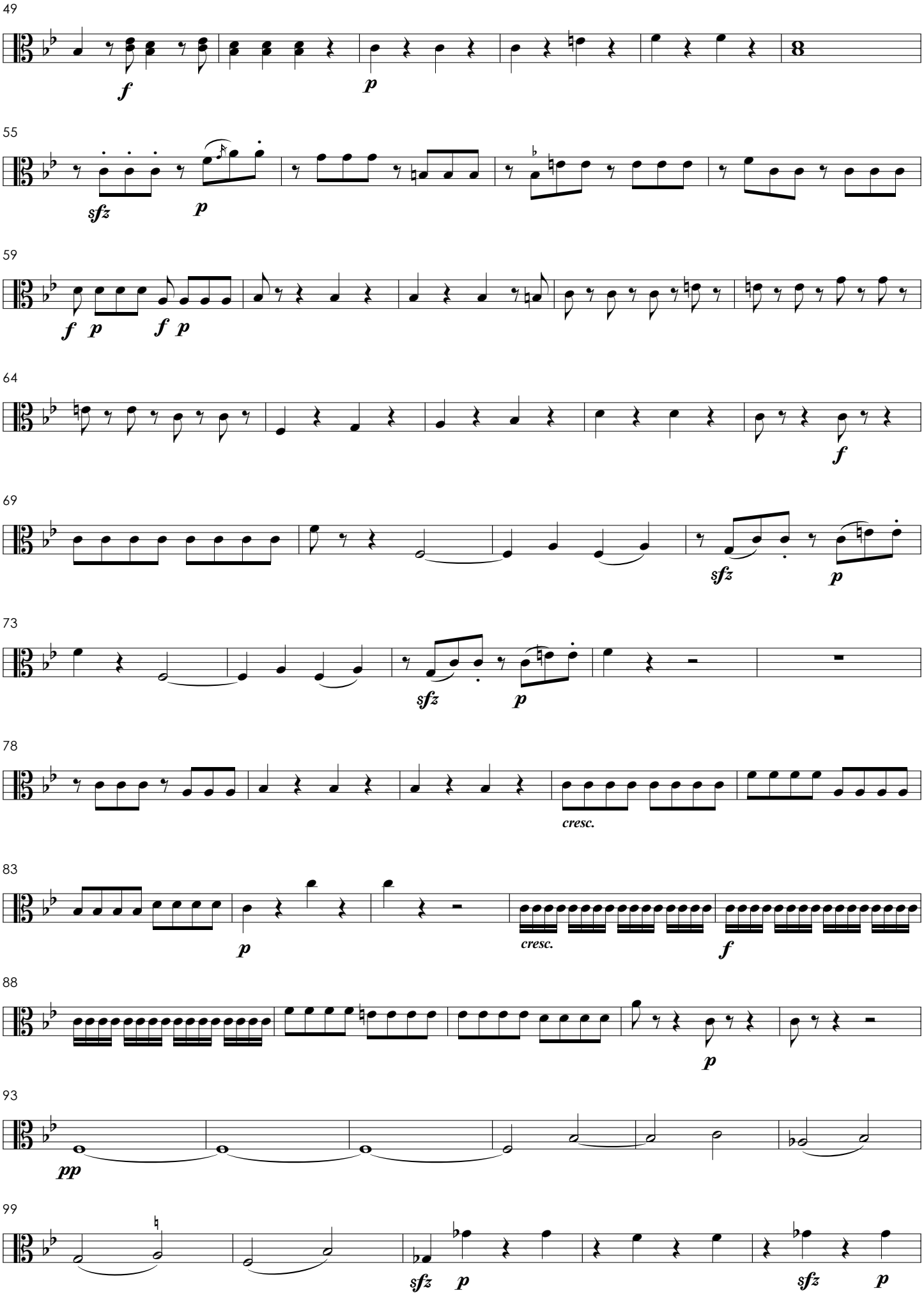
49
f
p
55
sfz
p
59
f p f p
64
f
69
sfz
p
73
sfz
p
78
cresc.
83
p
cresc.
f
88
p
93
pp
99
sfz p
sfz p

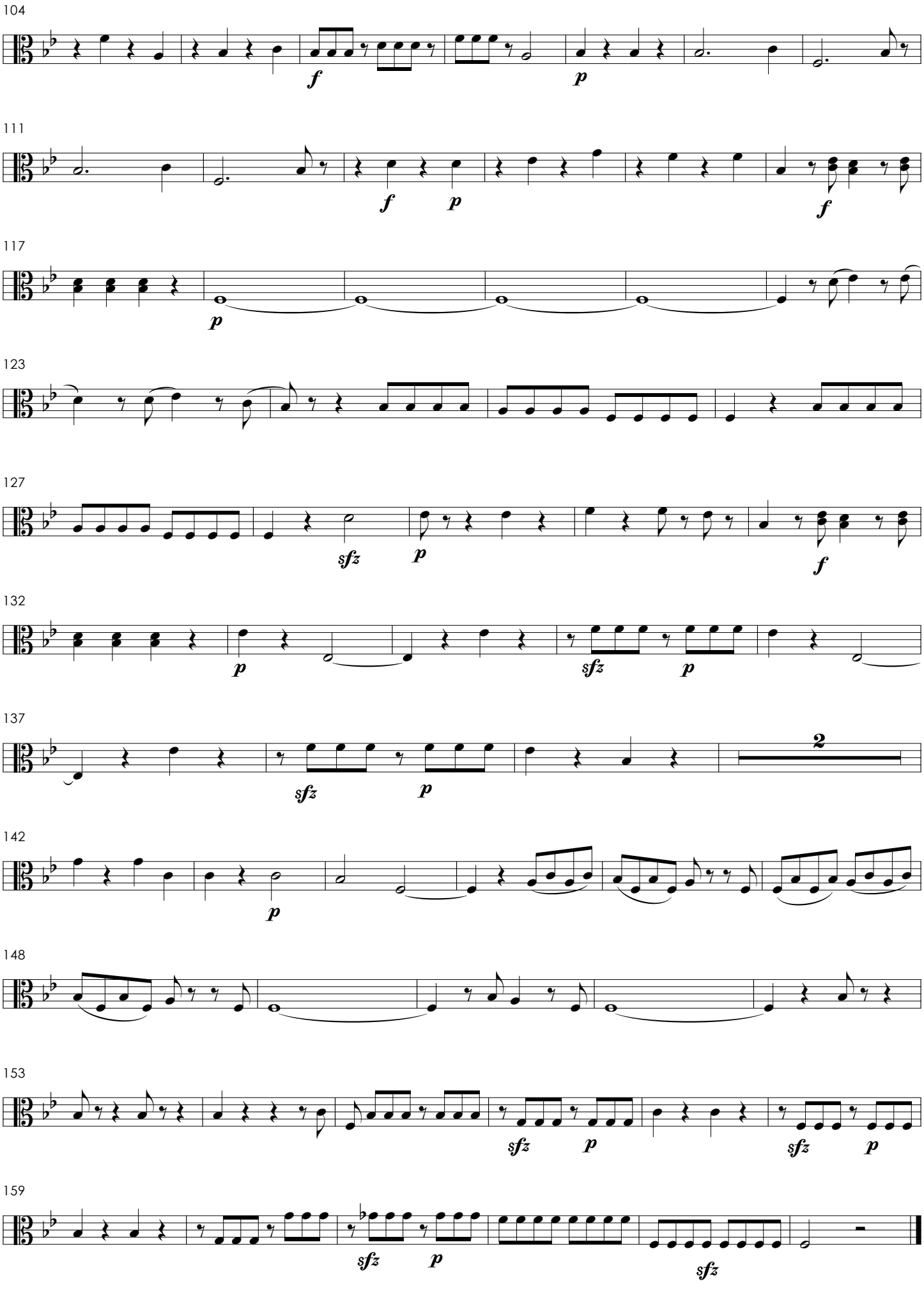
104
f
p
111
f
p
f
117
p
123
127
sfz
p
f
132
p
sfz
p
137
sfz
p
2
142
p
148
153
sfz
p
sfz
p
159
sfz
p
sfz

Finale

(com coro acompanhando a voz)

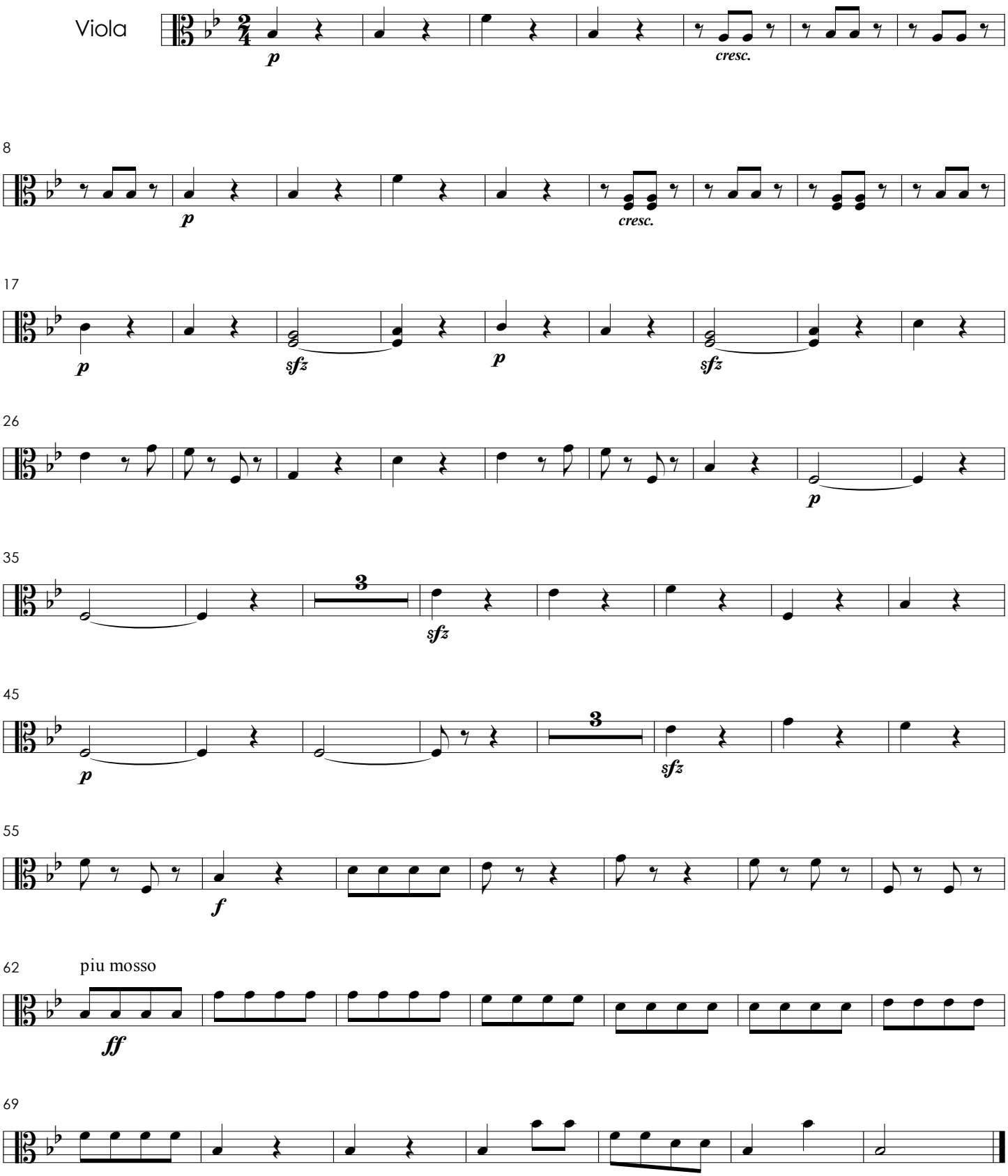

Ulissea

(Drama eroico)

CPM 229

José Maurício Nunes Garcia
(1767-1830)

Agitato

Baixo

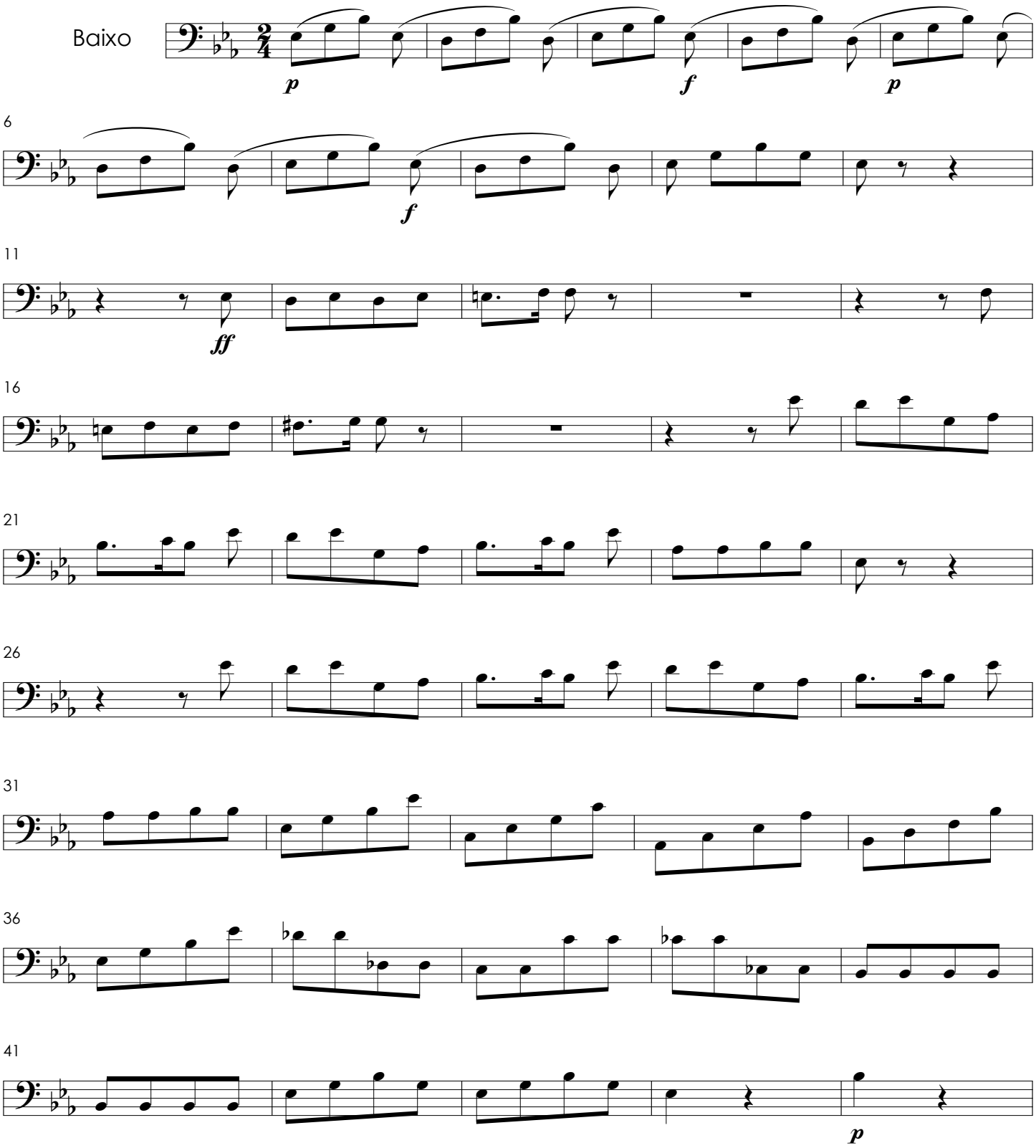

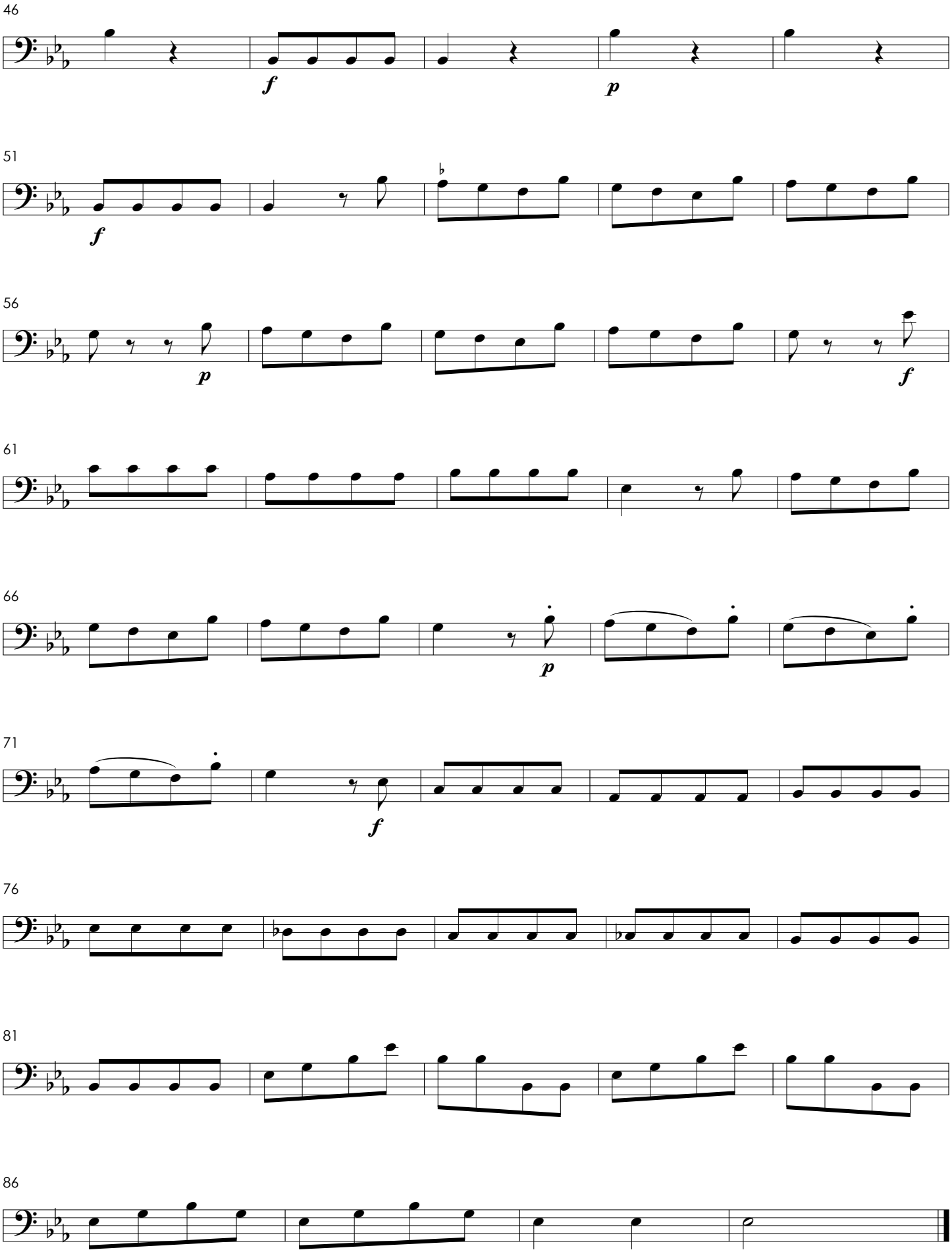
46
f
p
51
f
56
p
f
61
66
p
71
f
76
81
86

Recitado

(Gênio de Portugal)

[Recitativo] Larguetto

Baixo

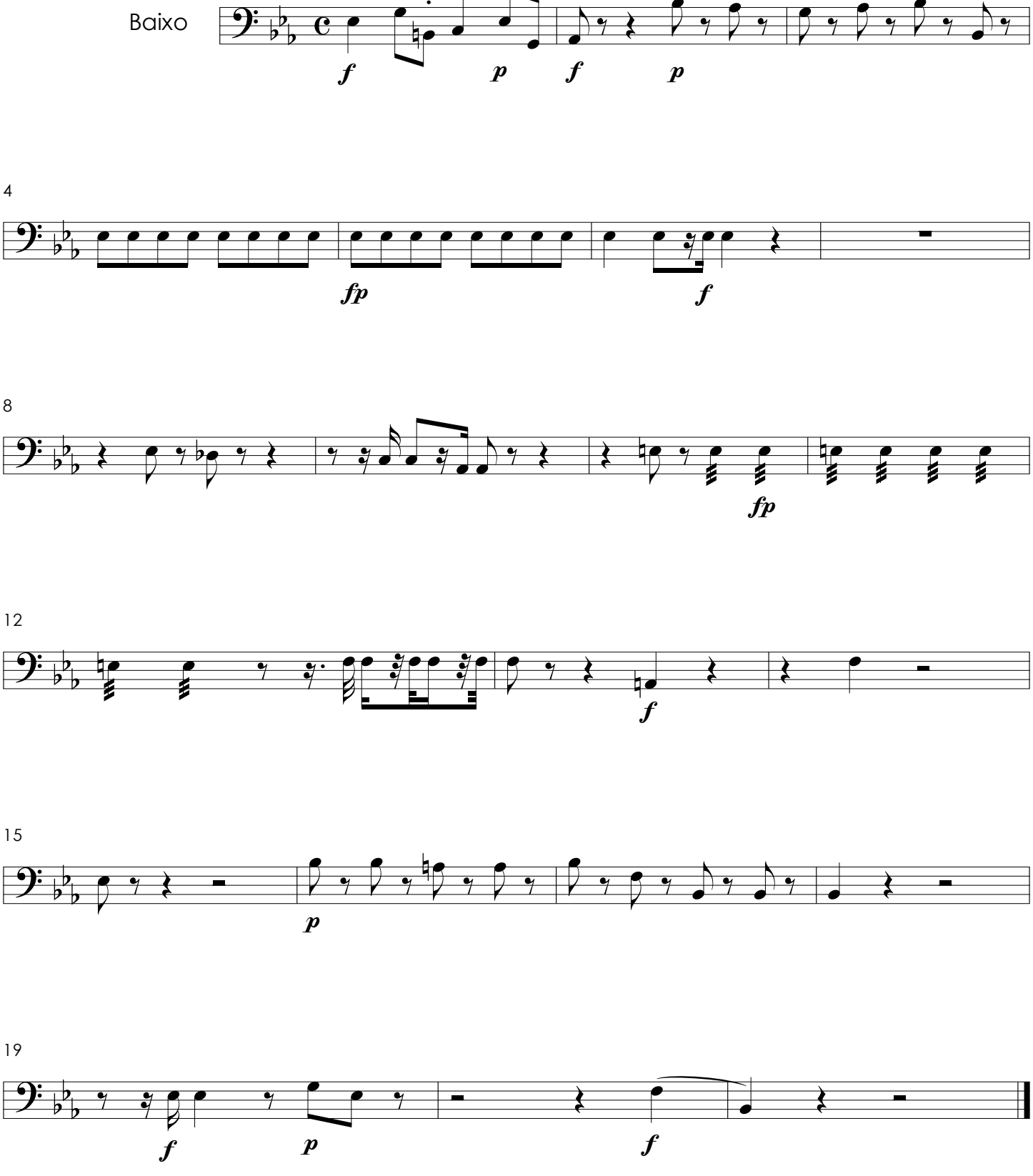

Coro das ninfas

(Cena 3)

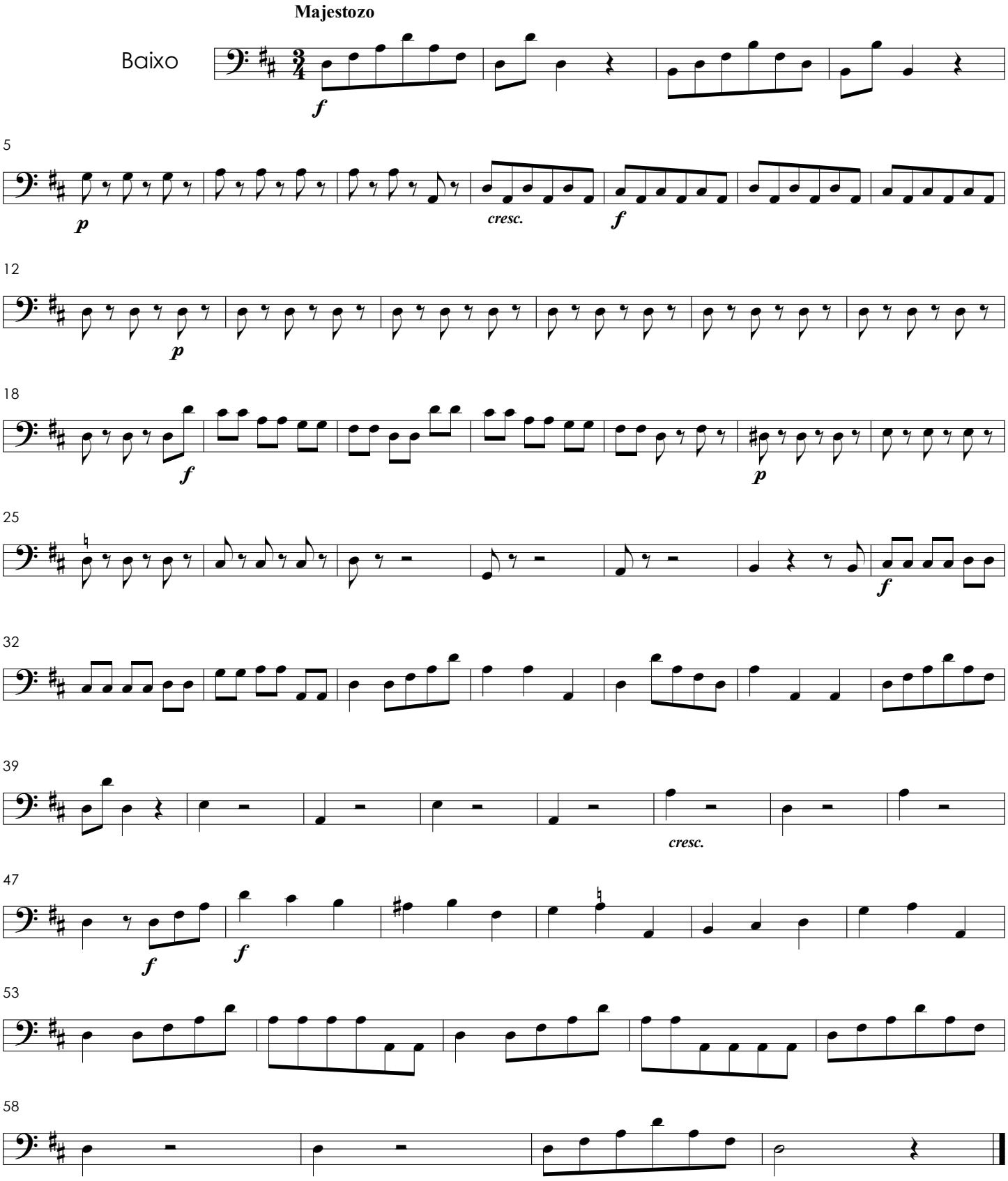

Aria

(Gênio de Portugal)

Maestozo

Baixo

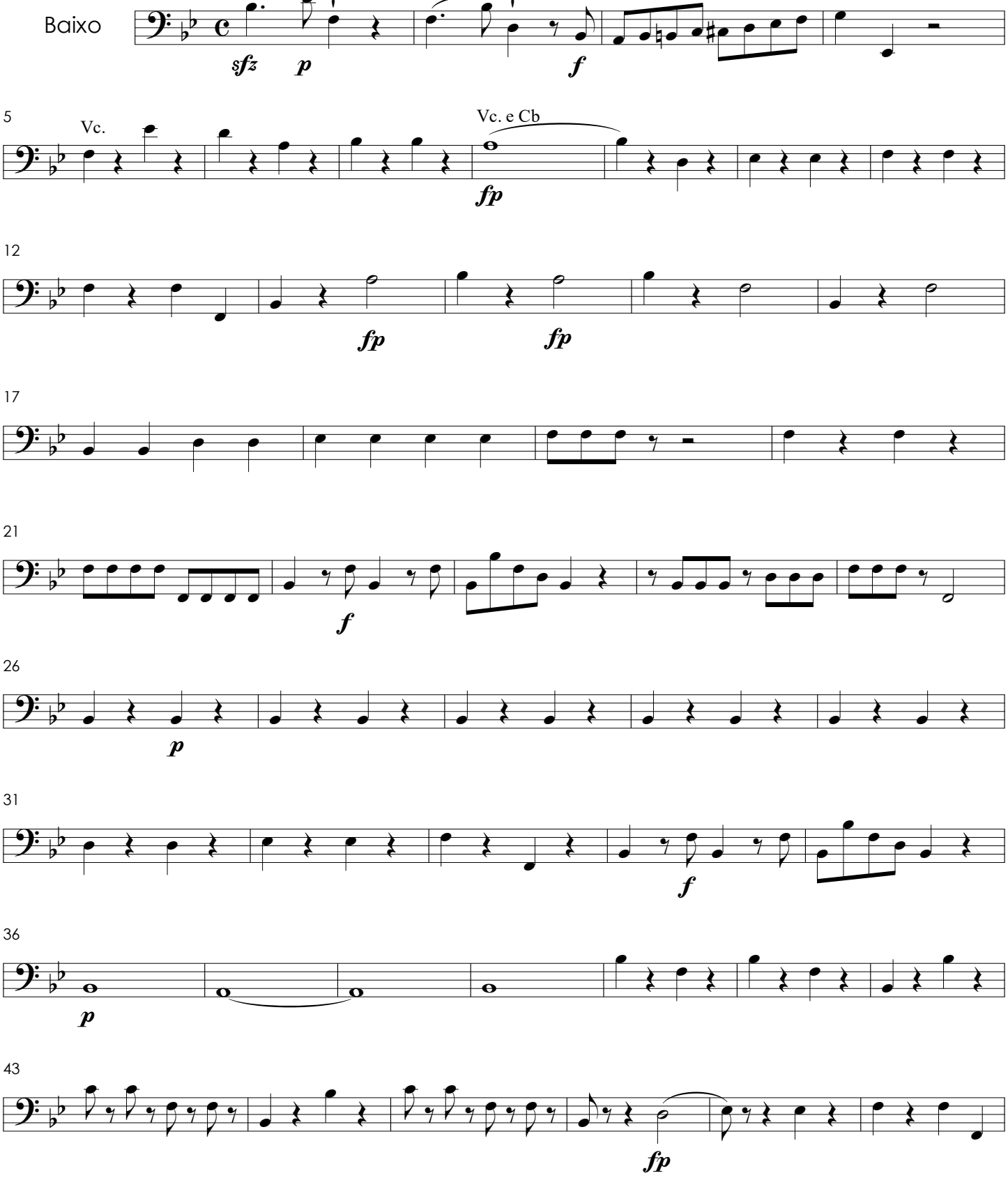

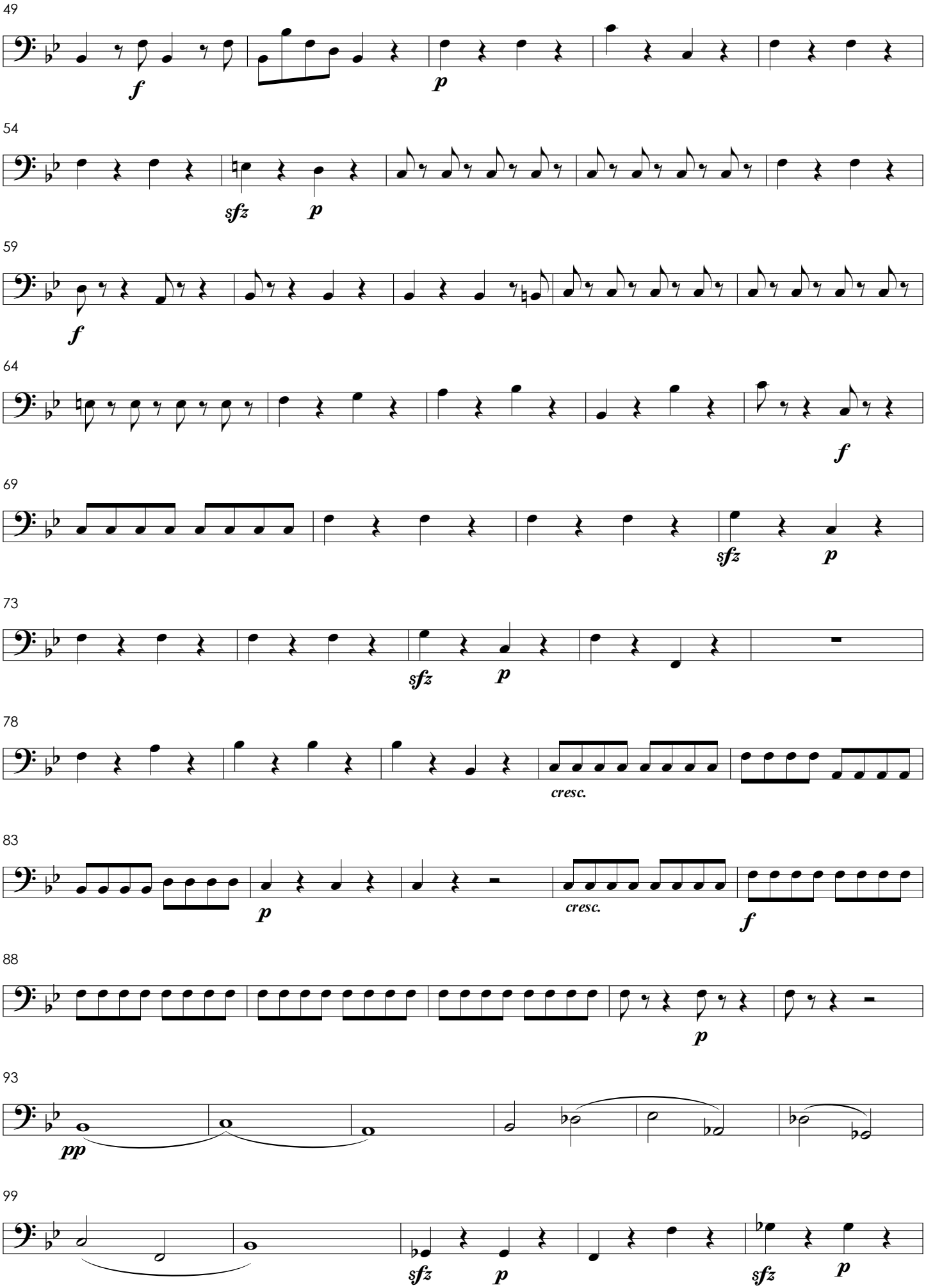
49
f
p
54
sfz
p
59
f
64
f
69
sfz
p
73
sfz
p
78
cresc.
83
p
cresc.
f
88
p
93
pp
99
sfz
p
sfz
p

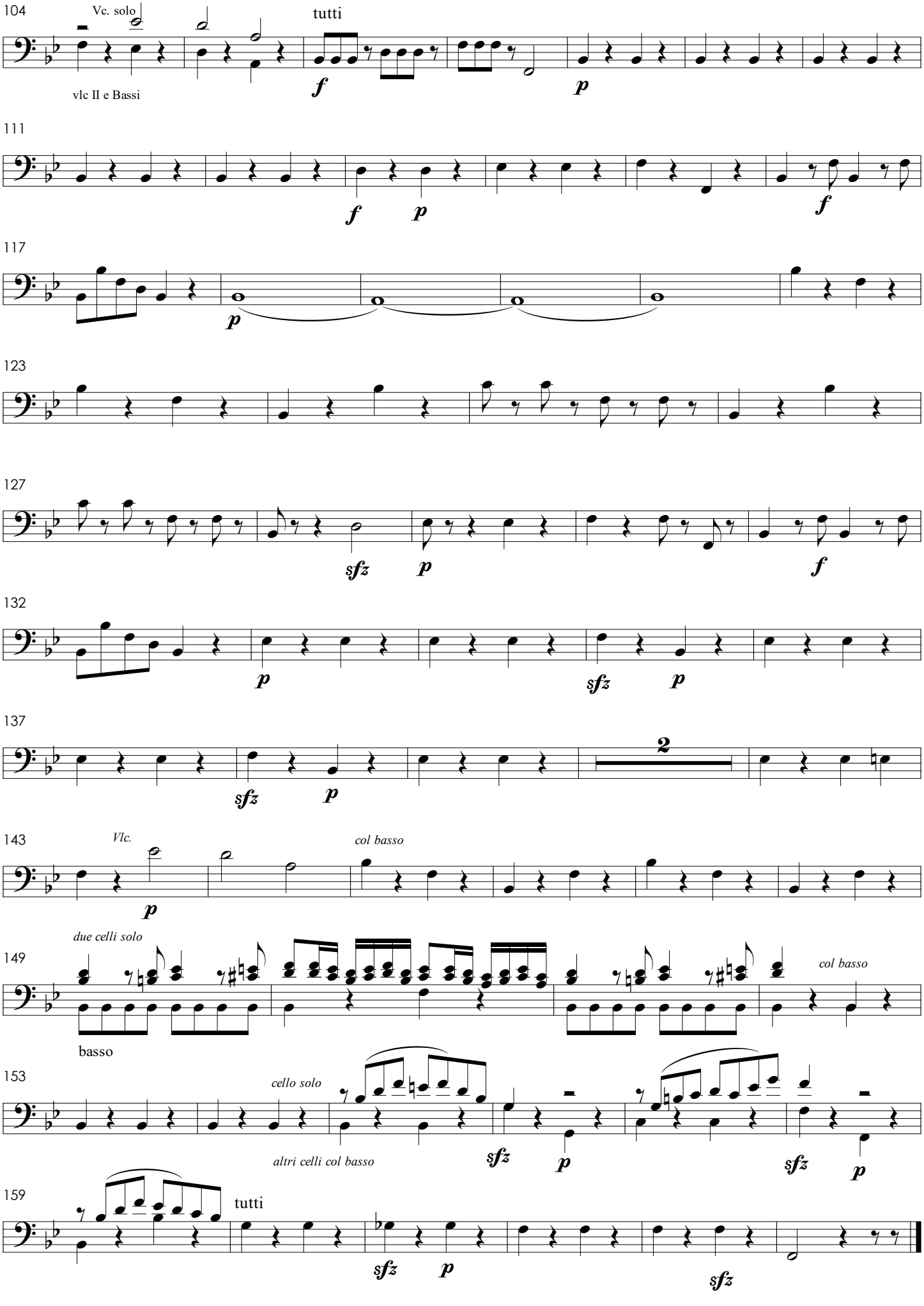
104
Vc. solo
vlc II e Bassi
tutti
f
p
111
f
p
f
117
p
123
127
sfz
p
f
132
p
sfz
p
137
2
sfz
p
143
Vlc.
p
col basso
due celli solo
149
basso
col basso
153
cello solo
altri celli col basso
sfz
p
sfz
p
159
tutti
sfz
p
sfz

Finale

(com coro acompanhando a voz)

Baixo

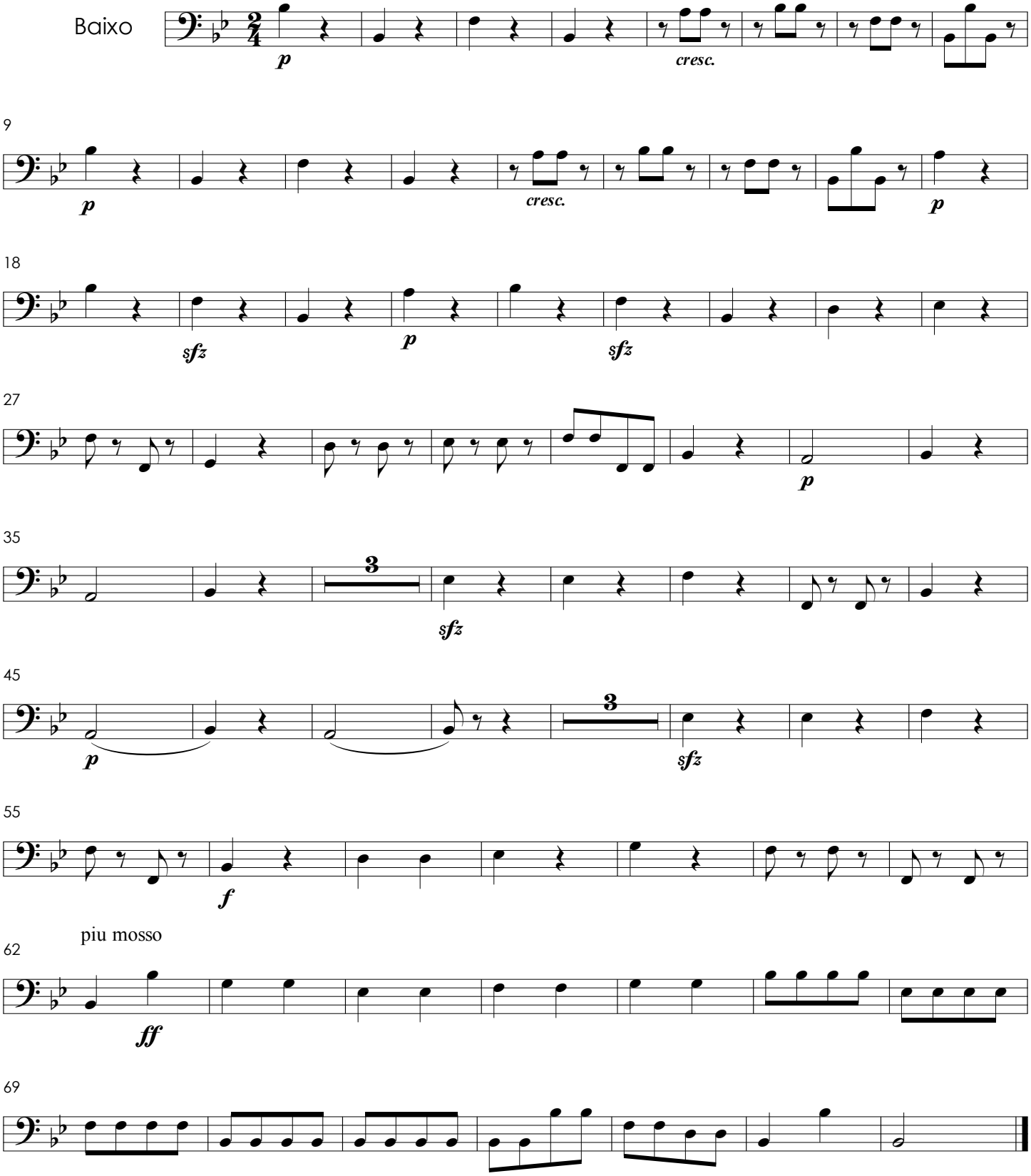

Ulissea

(Drama eroico)

CPM 229

José Maurício Nunes Garcia

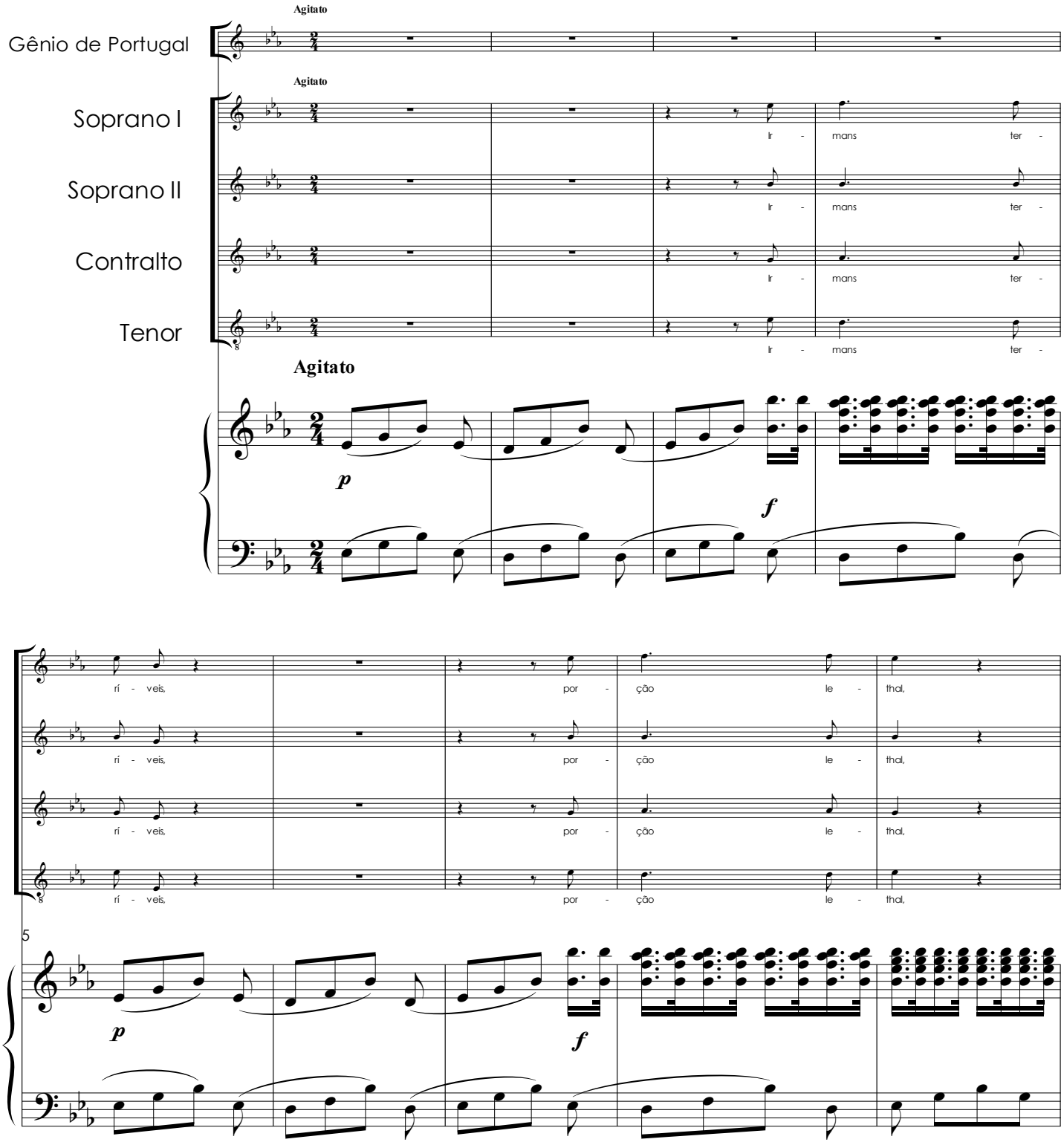

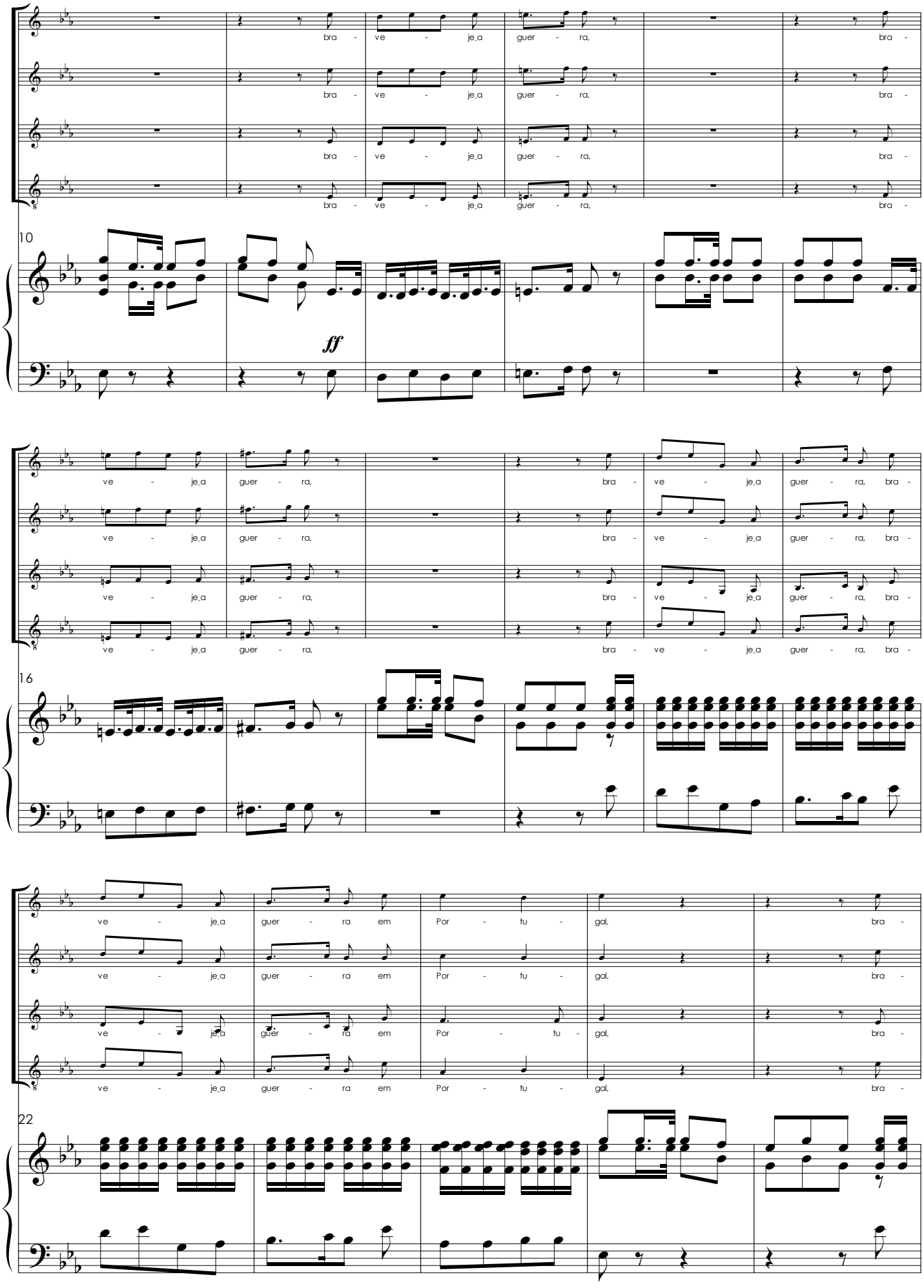
bra - ve - je_a guer - ra,
10
ff
ve - je_a guer - ra, bra - ve - je_a guer - ra, bra -
16
ve - je_a guer - ra em Por - tu - gal, bra -
22

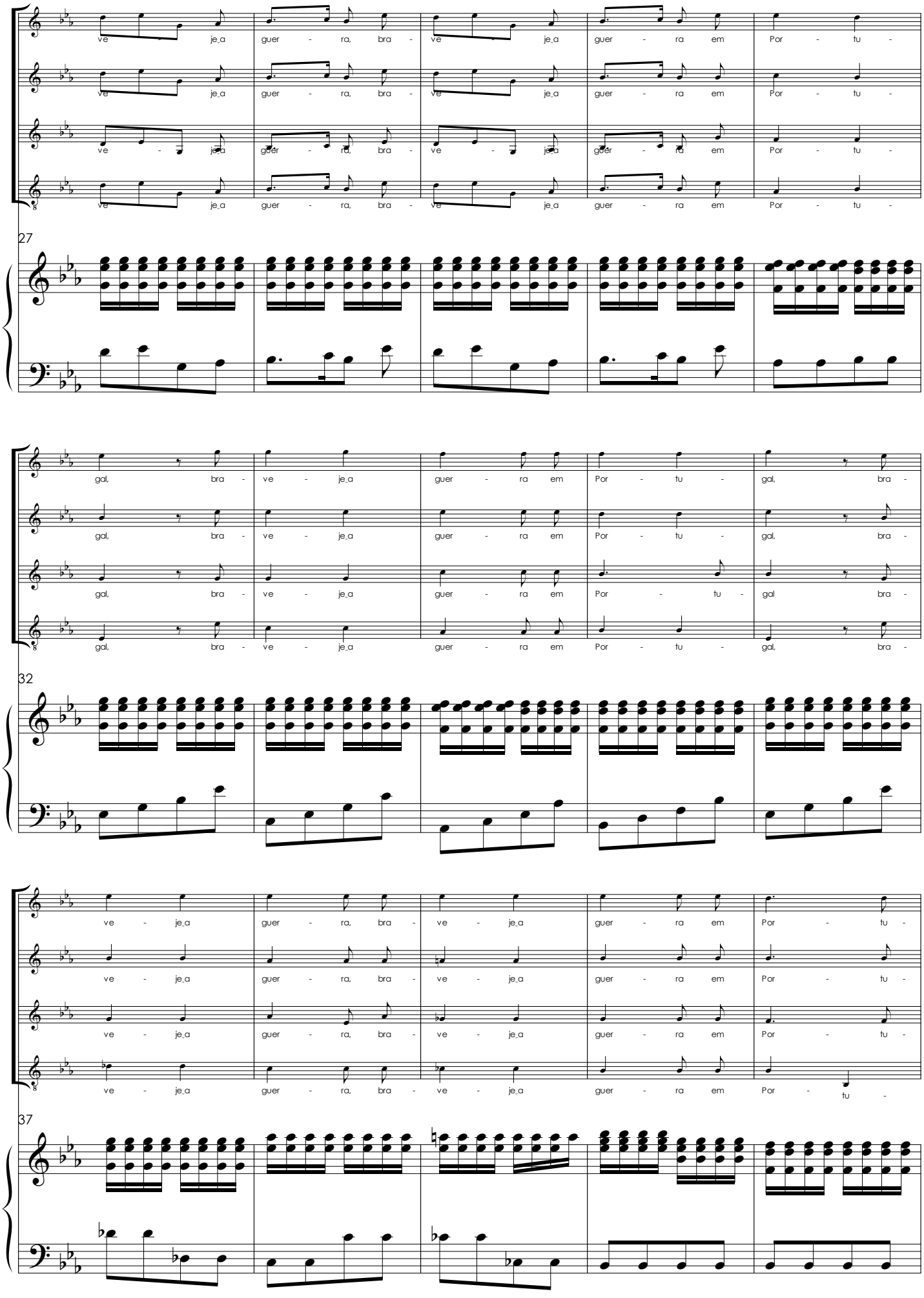
ve - je-a guer - ra, bra - ve - je-a guer - ra em Por - tu -
27
gal, bra - ve - je-a guer - ra em Por - tu - gal, bra -
32
ve - je-a guer - ra, bra - ve - je-a guer - ra em Por - tu -
37

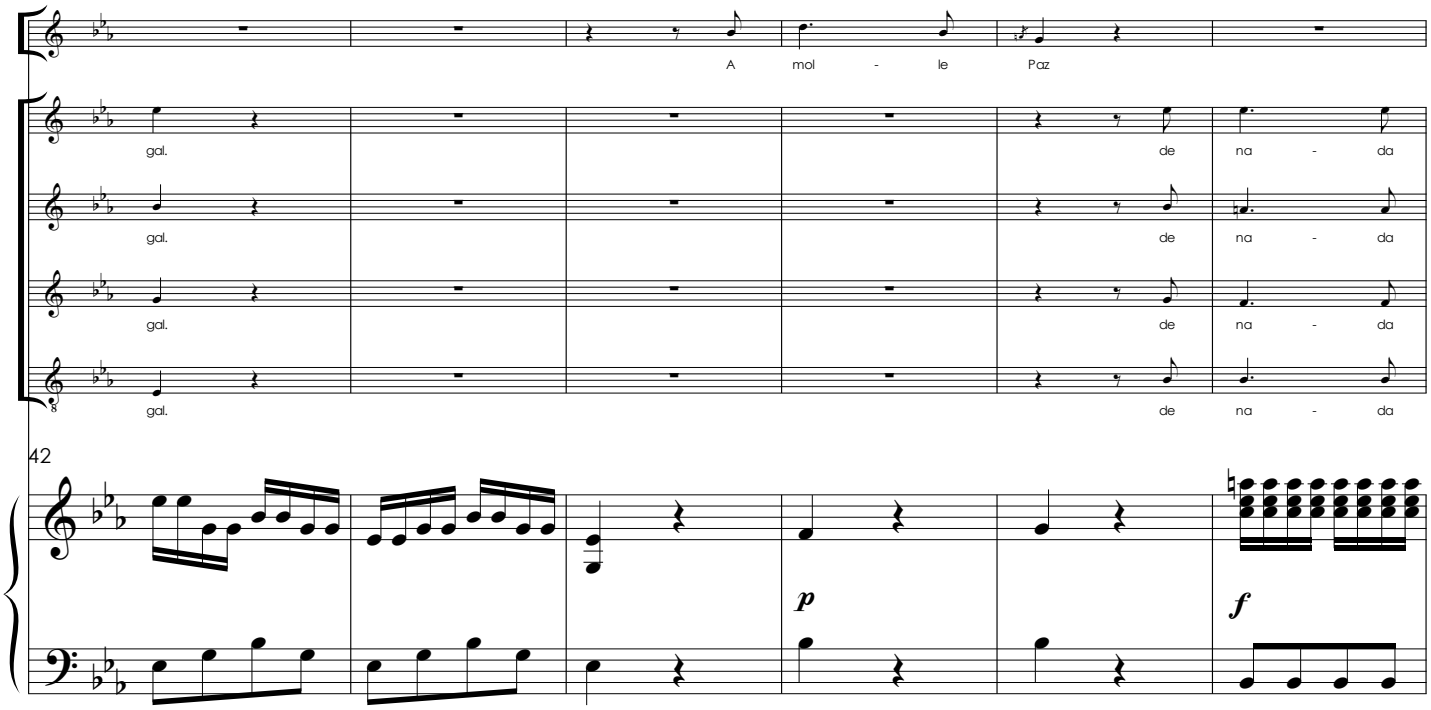
A mol - le Paz
gal. de na - da
gal. de na - da
gal. de na - da
gal. de na - da
42
p
f

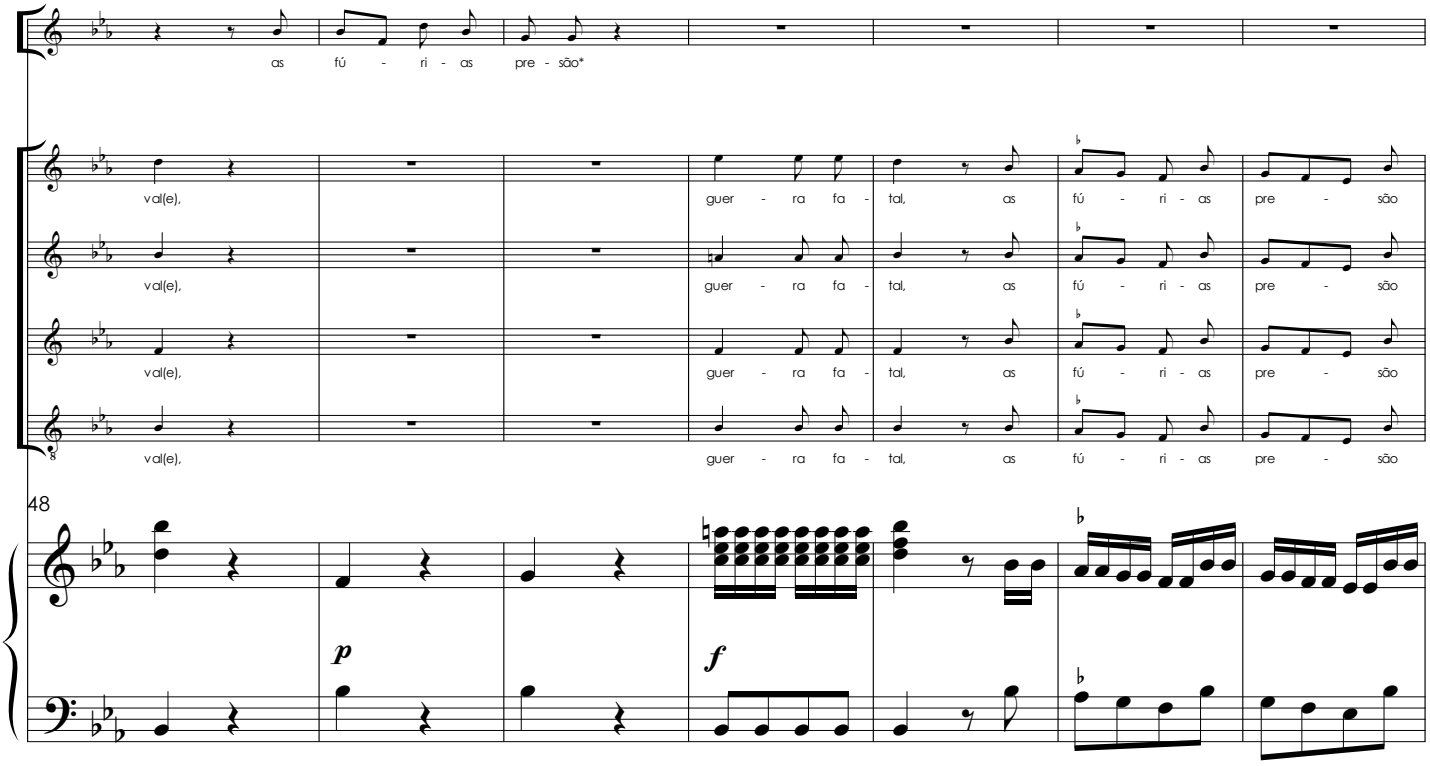
as fú - ri - as pre - são*
val(e), guer - ra fa - tal, as fú - ri - as pre - são
val(e), guer - ra fa - tal, as fú - ri - as pre - são
val(e), guer - ra fa - tal, as fú - ri - as pre - são
val(e), guer - ra fa - tal, as fú - ri - as pre - são
48
p
f

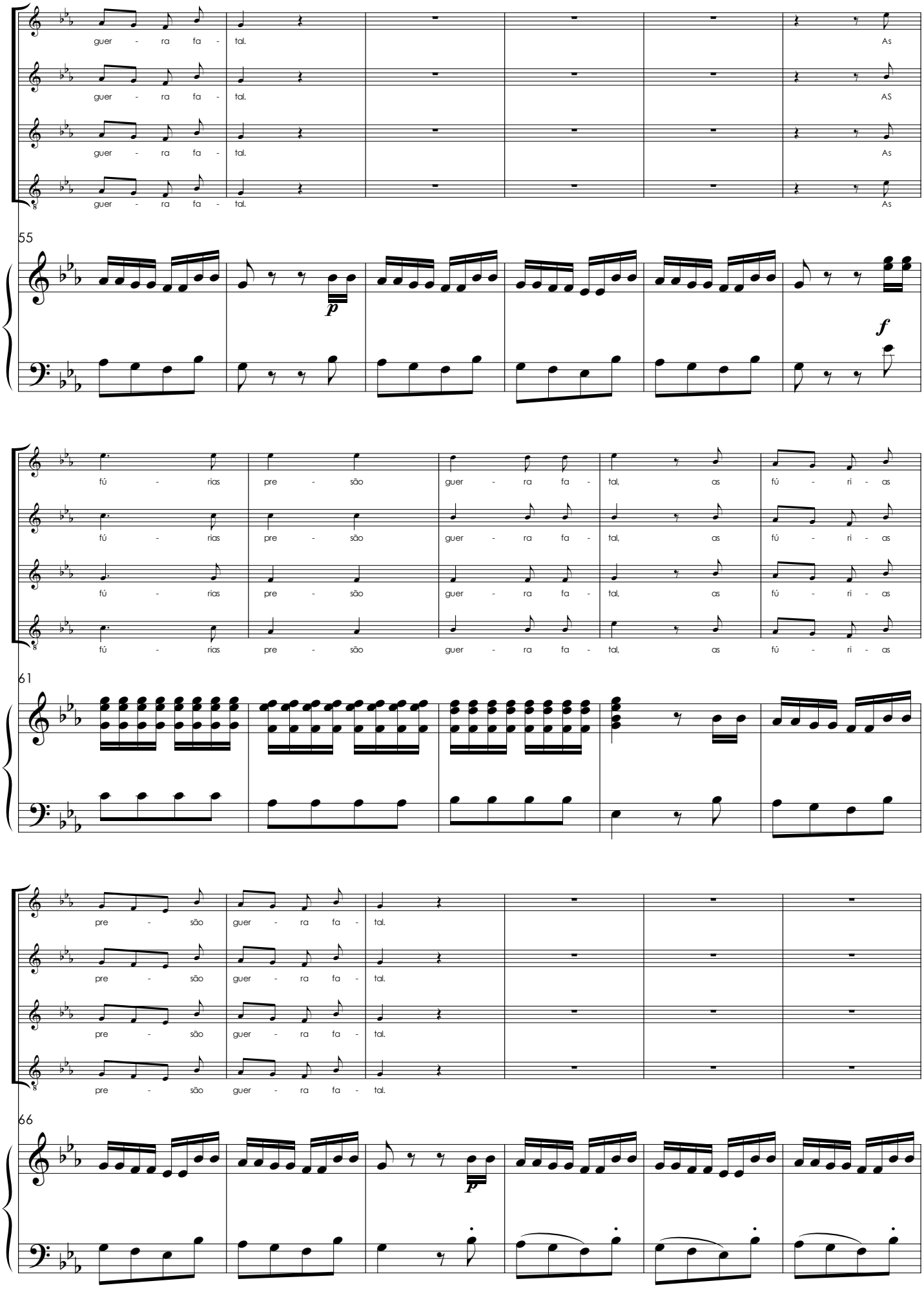
guer - ra fa - tal.
As
AS
55
p
f
fú - rias pre - são guer - ra fa - tal, as fú - ri - as
61
pre - são guer - ra fa - tal.
66
p

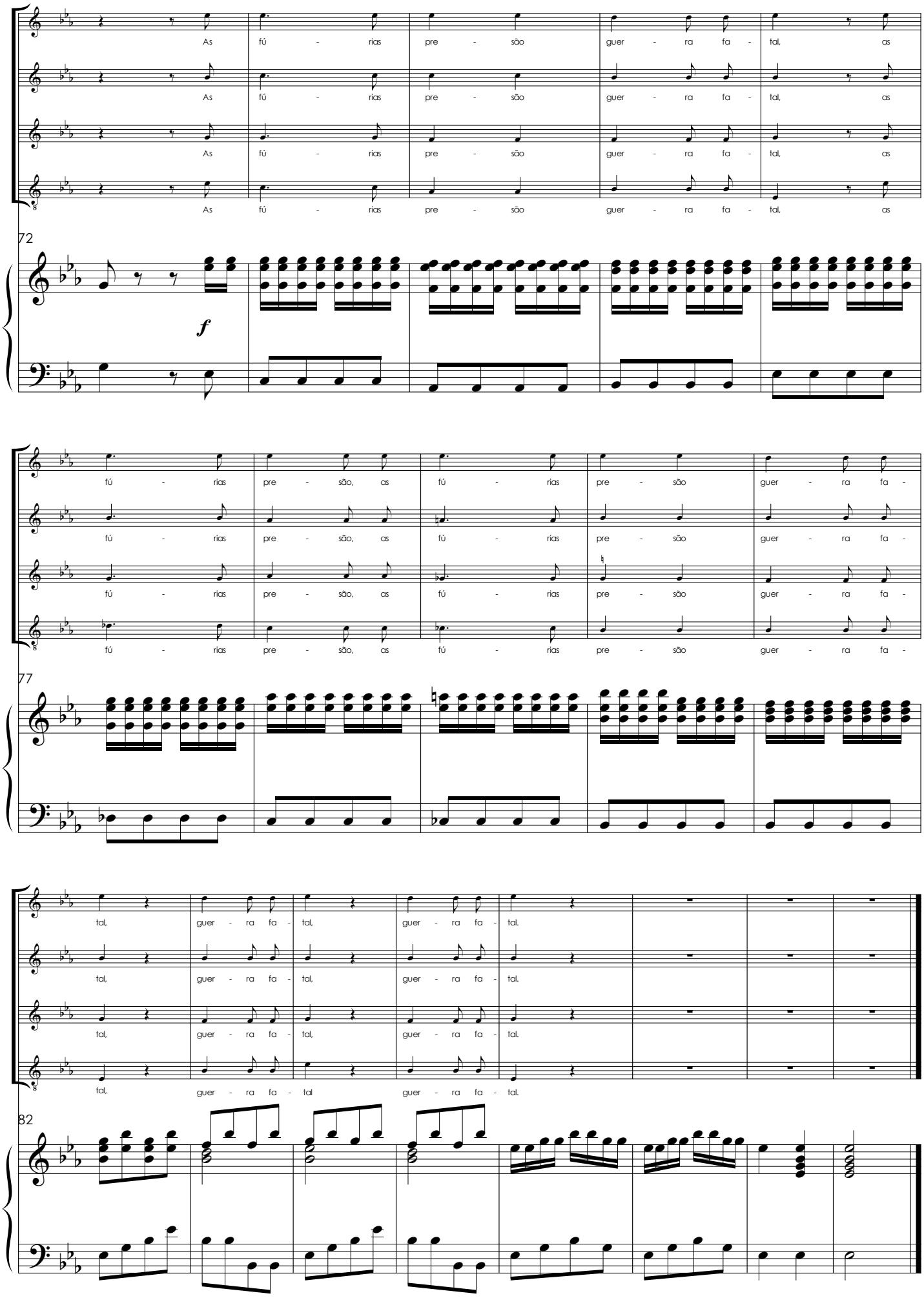
As fú - rias pre - são guer - ra fa - tal, as
72
f
fú - rias pre - são, as fú - rias pre - são guer - ra fa -
77
tal, guer - ra fa - tal, guer - ra fa - tal.
82

Recitado

(Gênio de Portugal)

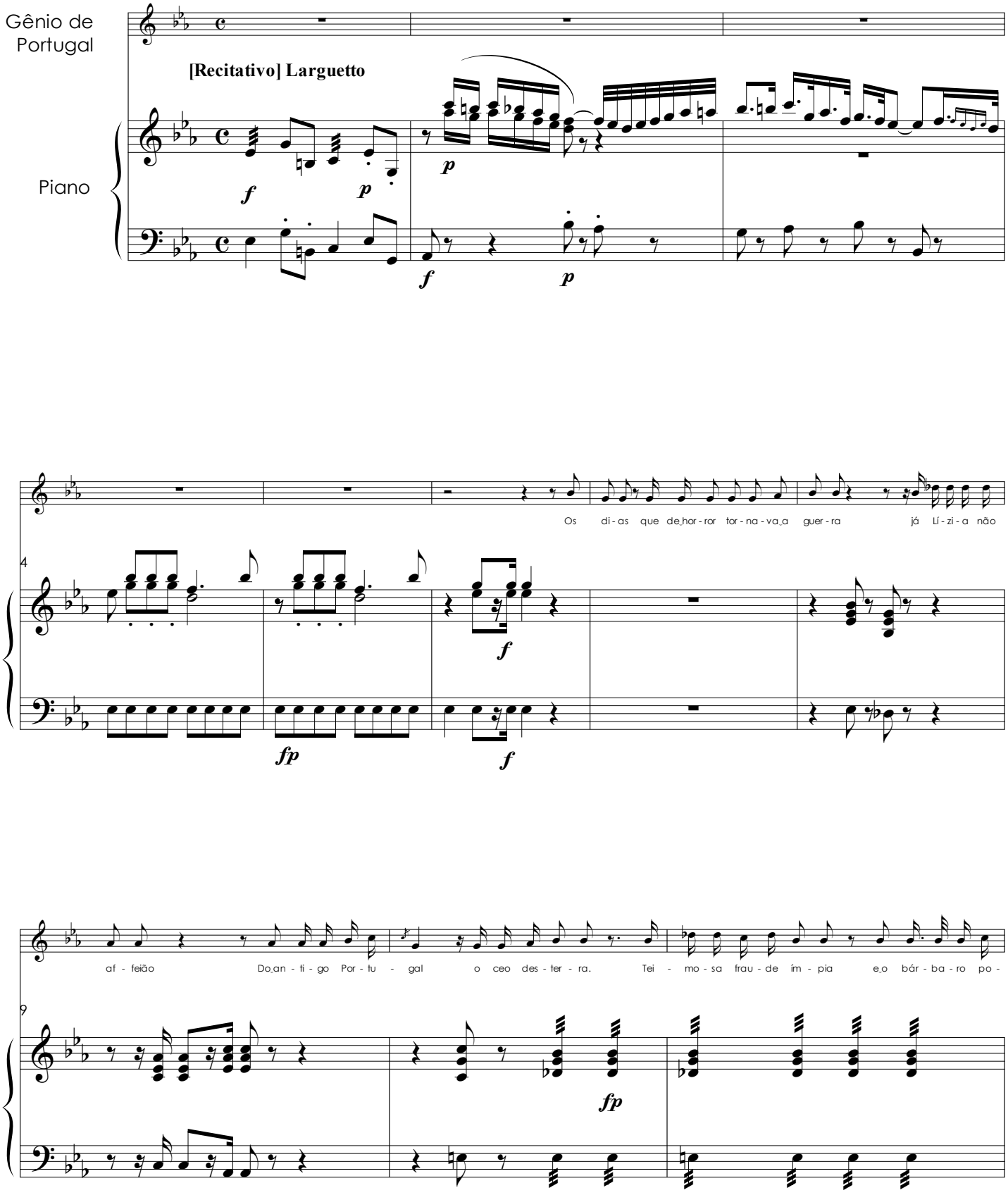

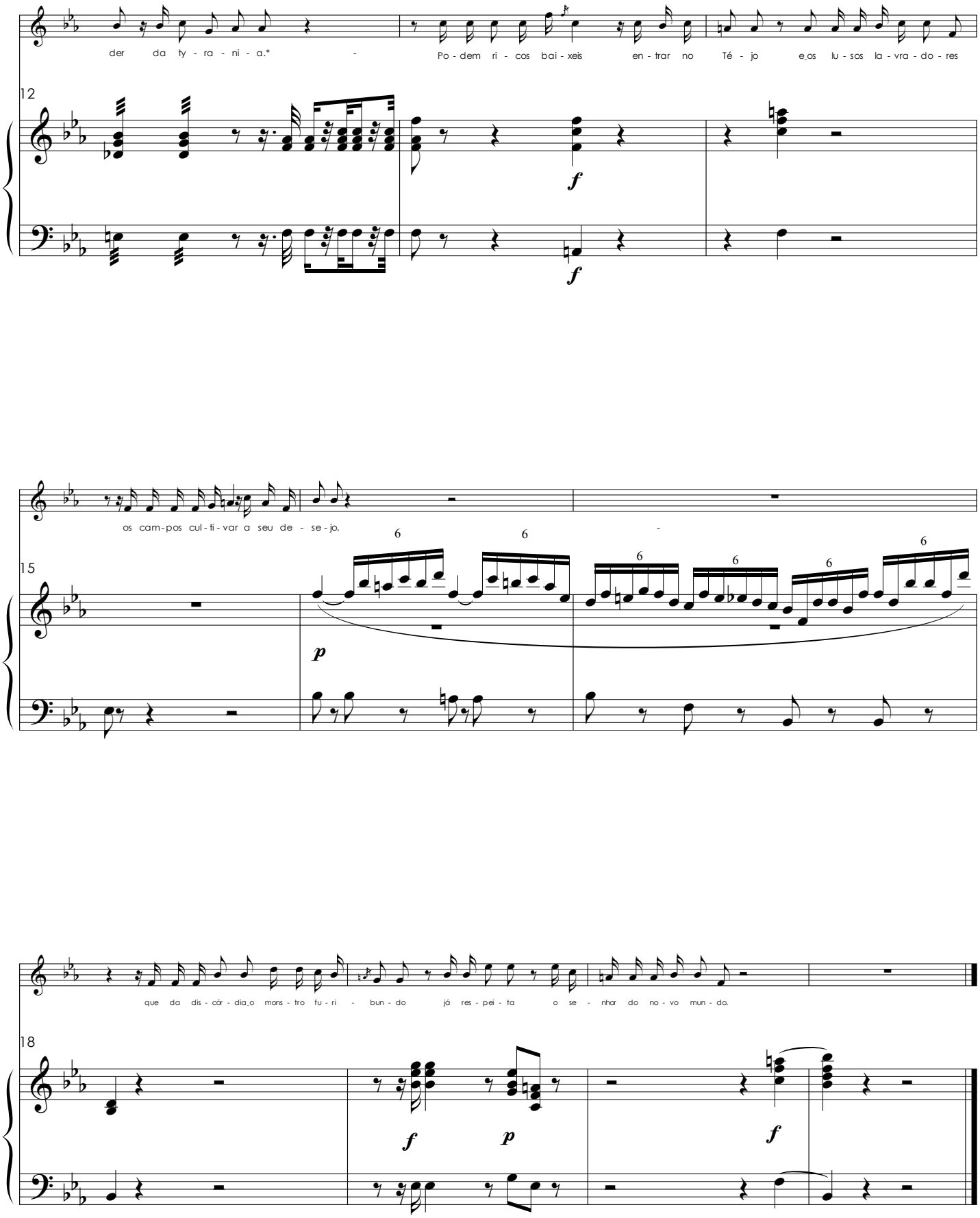
der da ty - ra - ni - a.* -
Po - dem ri - cos bai - xeis en - trar no Té - jo e os lu - sos la - vra - do - res
12
f
f
os cam - pos cul - ti - var a seu de - se - jo,
-
15
6
p
que da dis - cór - dia o mons - tro fu - ri - bun - do já res - pei - ta o se - nhor do no - vo mun - do.
18
f
p
f

Coro das ninfas

(Cena 3)

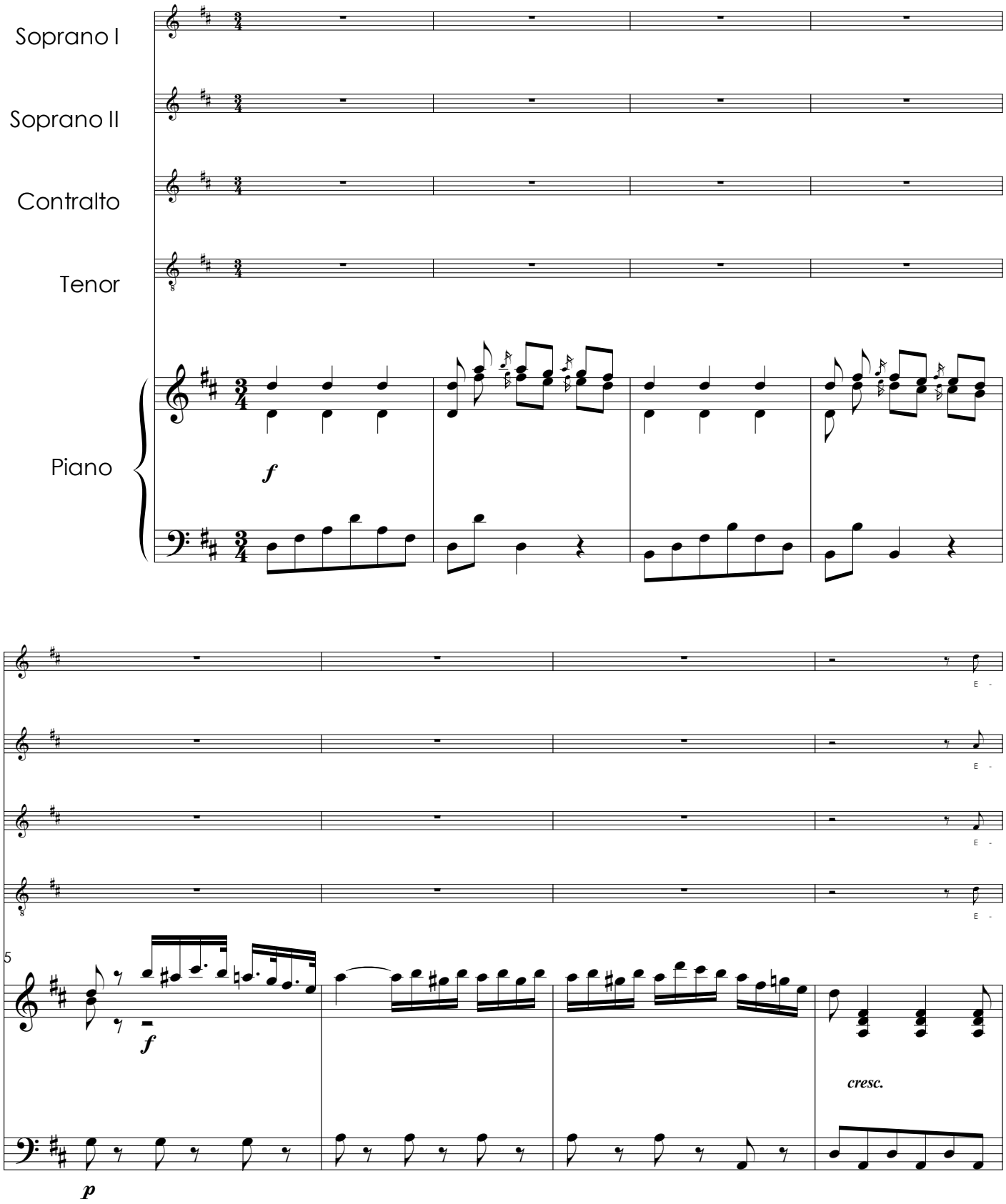

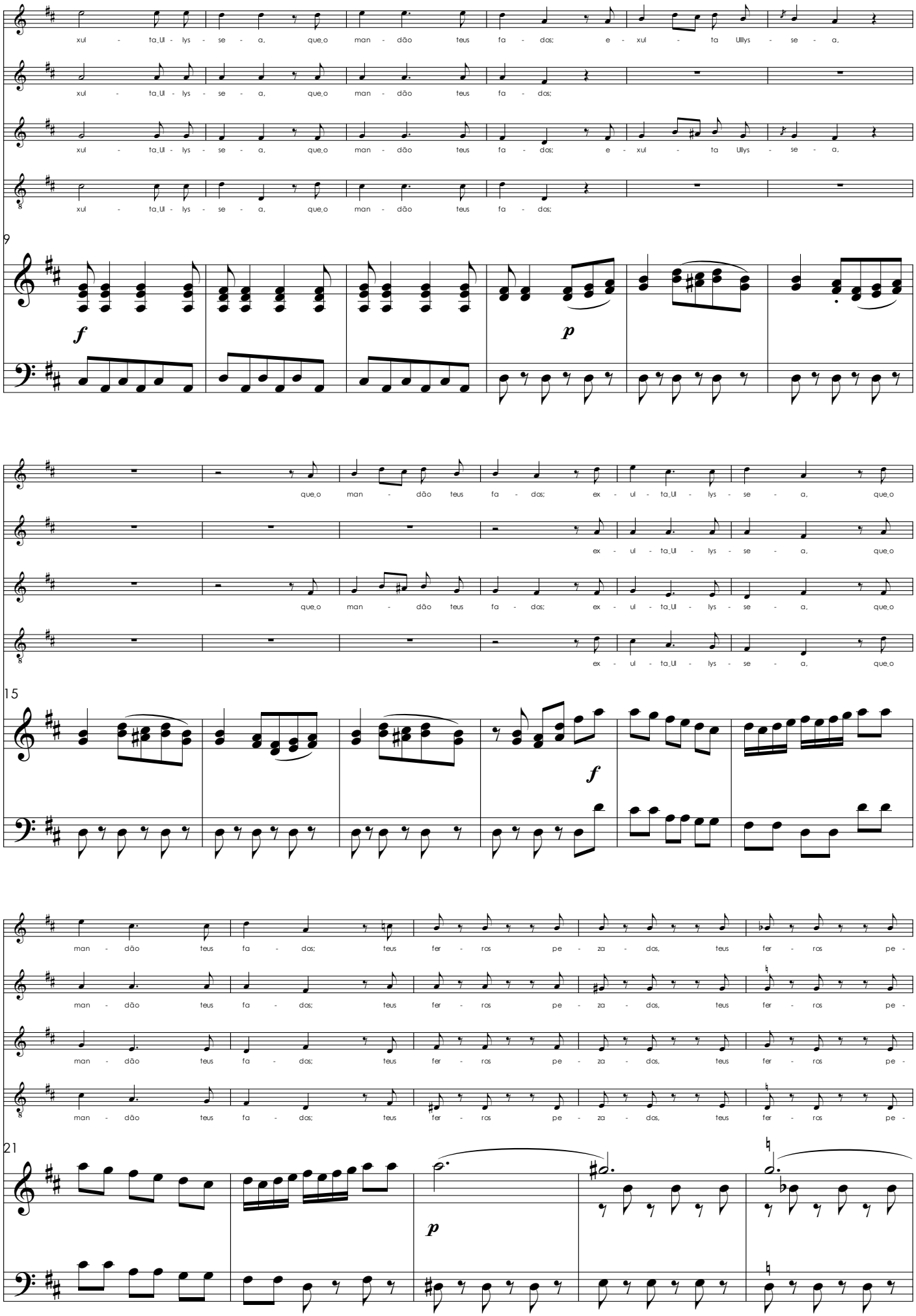
xul - ta_Ul - lys - se - a, que_o man - dão teus fa - dos; e - xul - ta Ullys - se - a,
xul - ta_Ul - lys - se - a, que_o man - dão teus fa - dos;
xul - ta_Ul - lys - se - a, que_o man - dão teus fa - dos; e - xul - ta Ullys - se - a,
xul - ta_Ul - lys - se - a, que_o man - dão teus fa - dos;
9
f
p
que_o man - dão teus fa - dos; ex - ul - ta_Ul - lys - se - a, que_o
ex - ul - ta_Ul - lys - se - a, que_o
que_o man - dão teus fa - dos; ex - ul - ta_Ul - lys - se - a, que_o
ex - ul - ta_Ul - lys - se - a, que_o
15
f
man - dão teus fa - dos; teus fer - ros pe - za - dos, teus fer - ros pe -
man - dão teus fa - dos; teus fer - ros pe - za - dos, teus fer - ros pe -
man - dão teus fa - dos; teus fer - ros pe - za - dos, teus fer - ros pe -
man - dão teus fa - dos; teus fer - ros pe - za - dos, teus fer - ros pe -
21
p

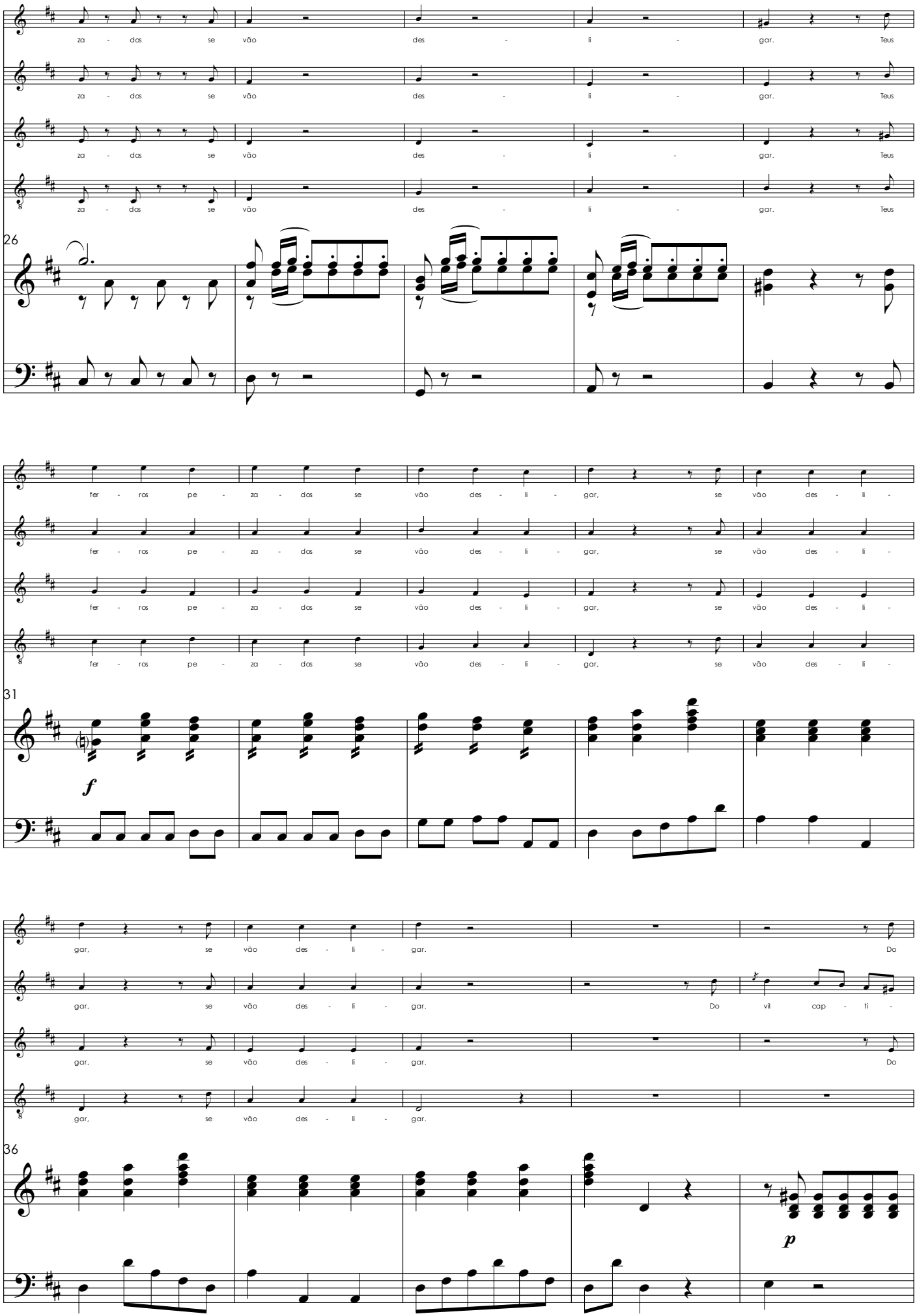
za - dos se vão des - li - gar. Teus
26
fer - ros pe - za - dos se vão des - li - gar, se vão des - li -
31
f
gar, se vão des - li - gar. Do
gar, se vão des - li - gar. Do vil cap - ti -
36
p

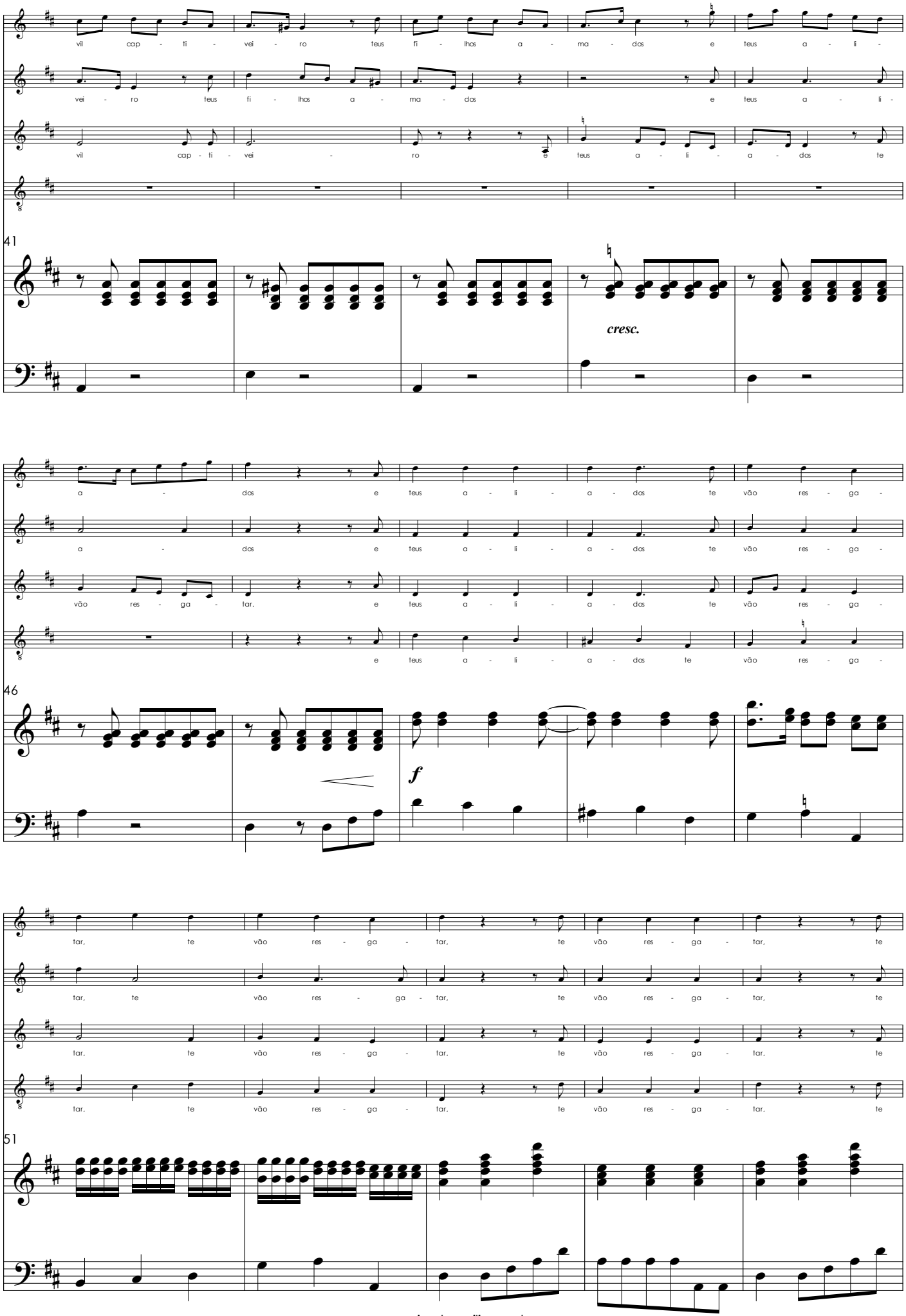
vil cap - ti - vei - ro teus fi - lhos a - ma - dos e teus a - li -
vei - ro teus fi - lhos a - ma - dos e teus a - li -
vil cap - ti - vei - ro e teus a - li - a - dos te
41
cresc.
a - dos e teus a - li - a - dos te vão res - ga -
a - dos e teus a - li - a - dos te vão res - ga -
vão res - ga - tar, e teus a - li - a - dos te vão res - ga -
e teus a - li - a - dos te vão res - ga -
46
f
tar, te vão res - ga - tar, te vão res - ga - tar, te
tar, te vão res - ga - tar, te vão res - ga - tar, te
tar, te vão res - ga - tar, te vão res - ga - tar, te
tar, te vão res - ga - tar, te vão res - ga - tar, te
51

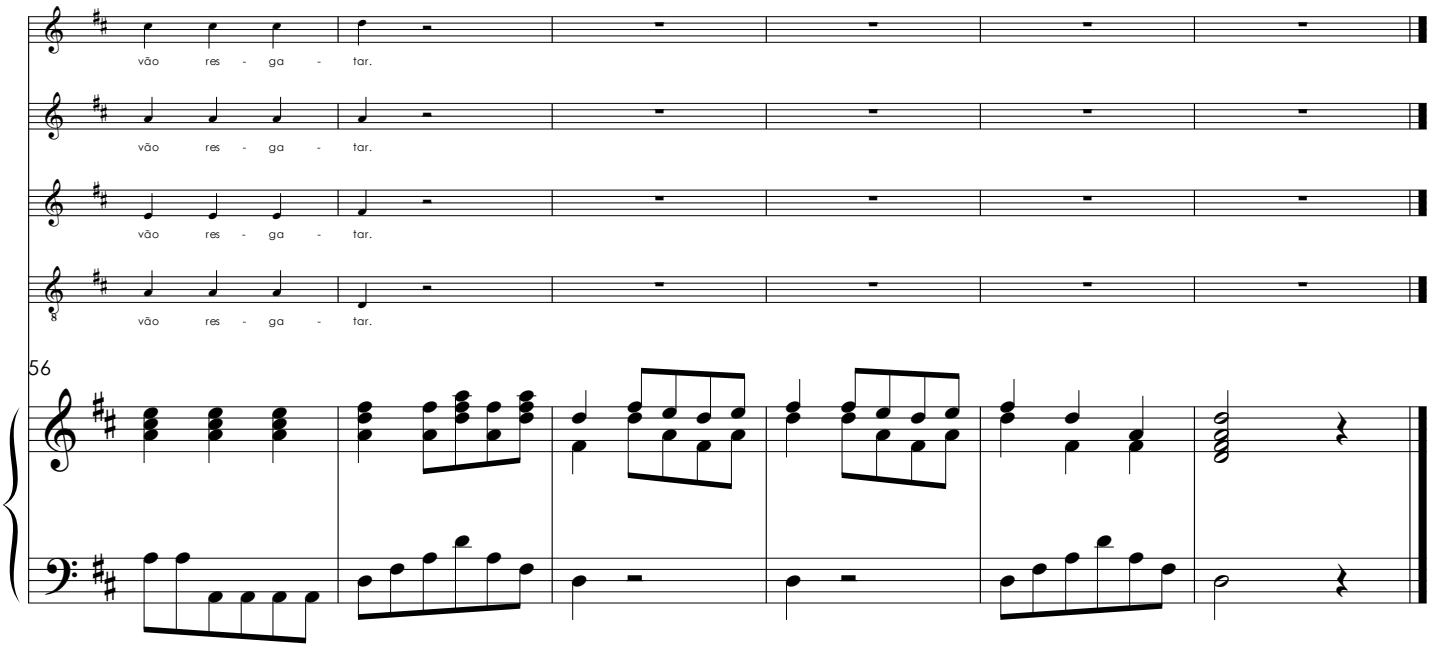
vão res - ga - tar.
vão res - ga - tar.
vão res - ga - tar.
vão res - ga - tar.
56

Aria

(Gênio de Portugal)

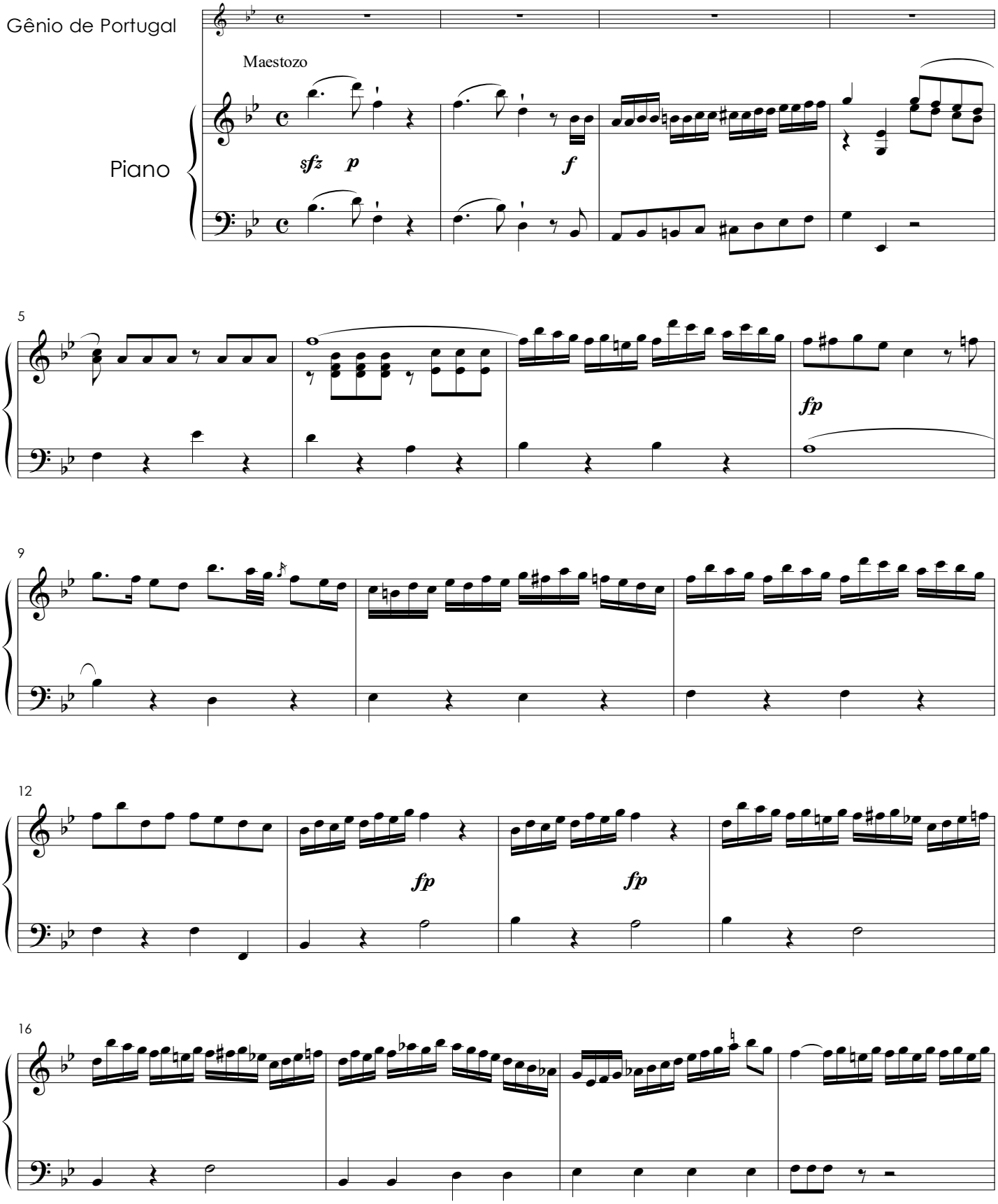

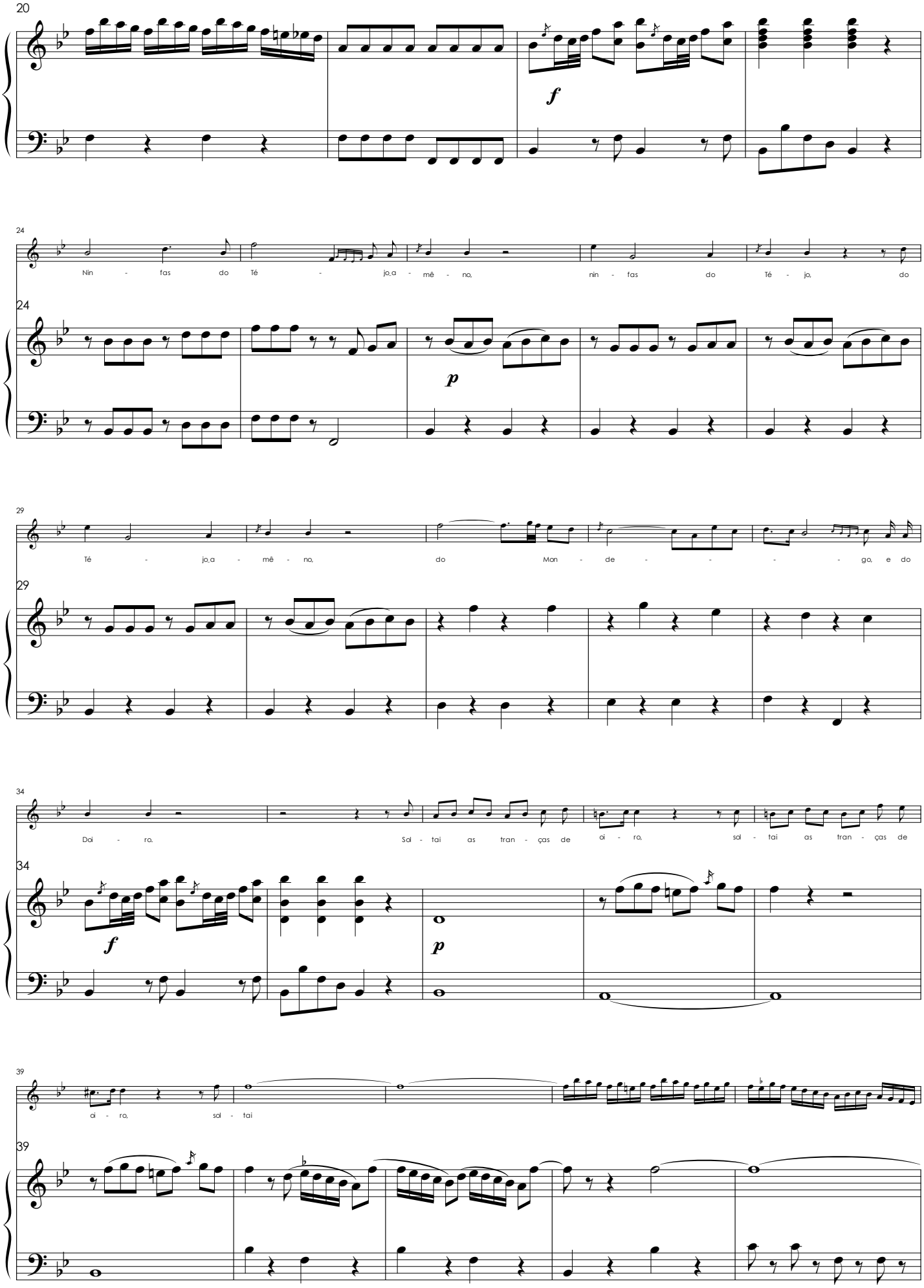
20
f
24
Nin - fas do Té - jo,a - mê - no, nin - fas do Té - jo, do
24
p
29
Té - jo,a - mê - no, do Mon - de - - - - go, e do
29
34
Dai - ra. Sal - tai as tran - ças de ai - ra, sal - tai as tran - ças de
34
f
p
39
ai - ro, sal - tai
39

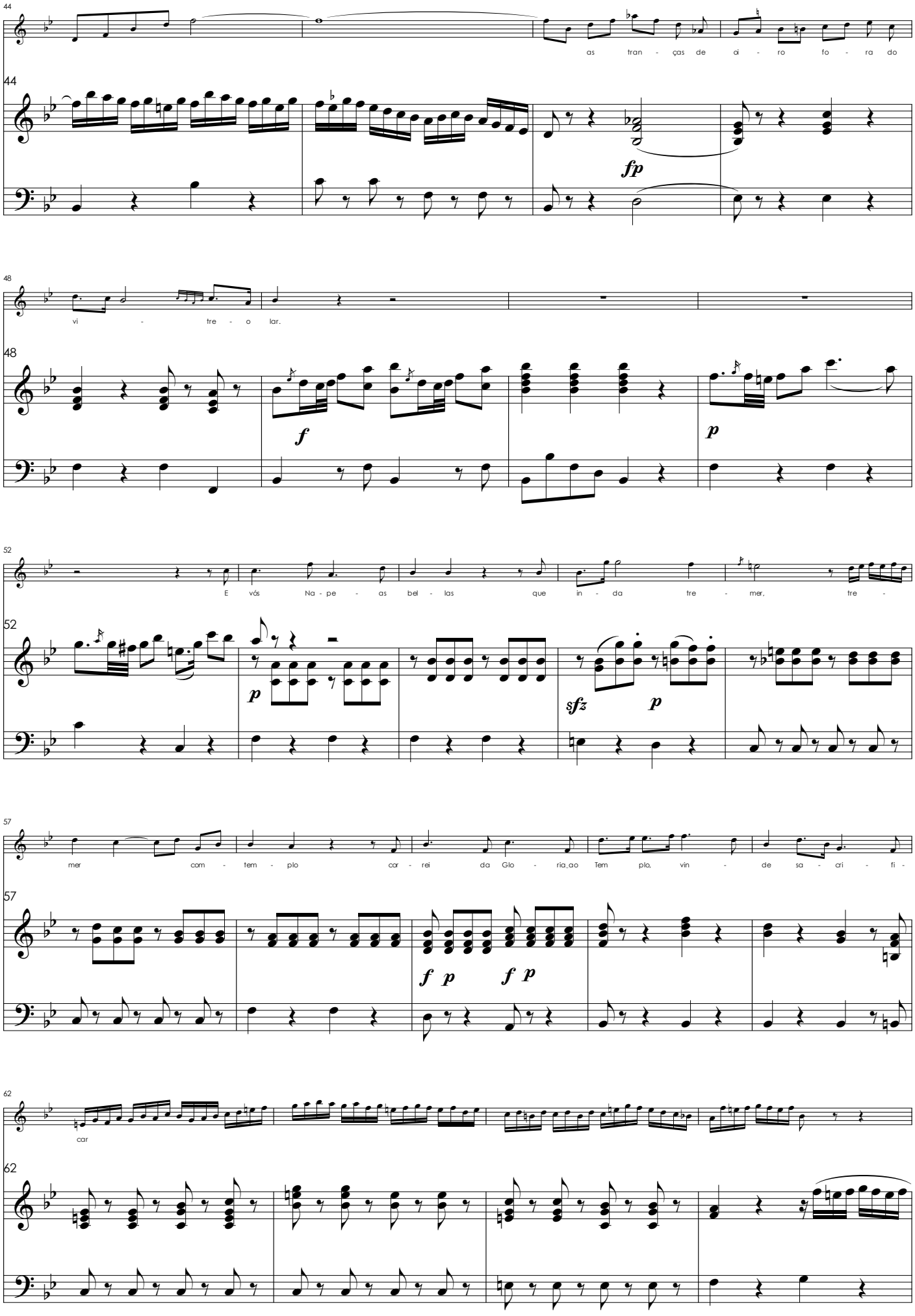
44
as tran - ças de ai - ro fo - ra do
fp
48
vi - tre - o lar.
f
p
52
E vós Na - pe - as bel - las que in - da tre - mer, tre -
p
sfz
p
57
mer com - tem - plo car - rei da Glo - ria ao Tem plo, vin - de sa - cri - fi -
f p f p
62
car

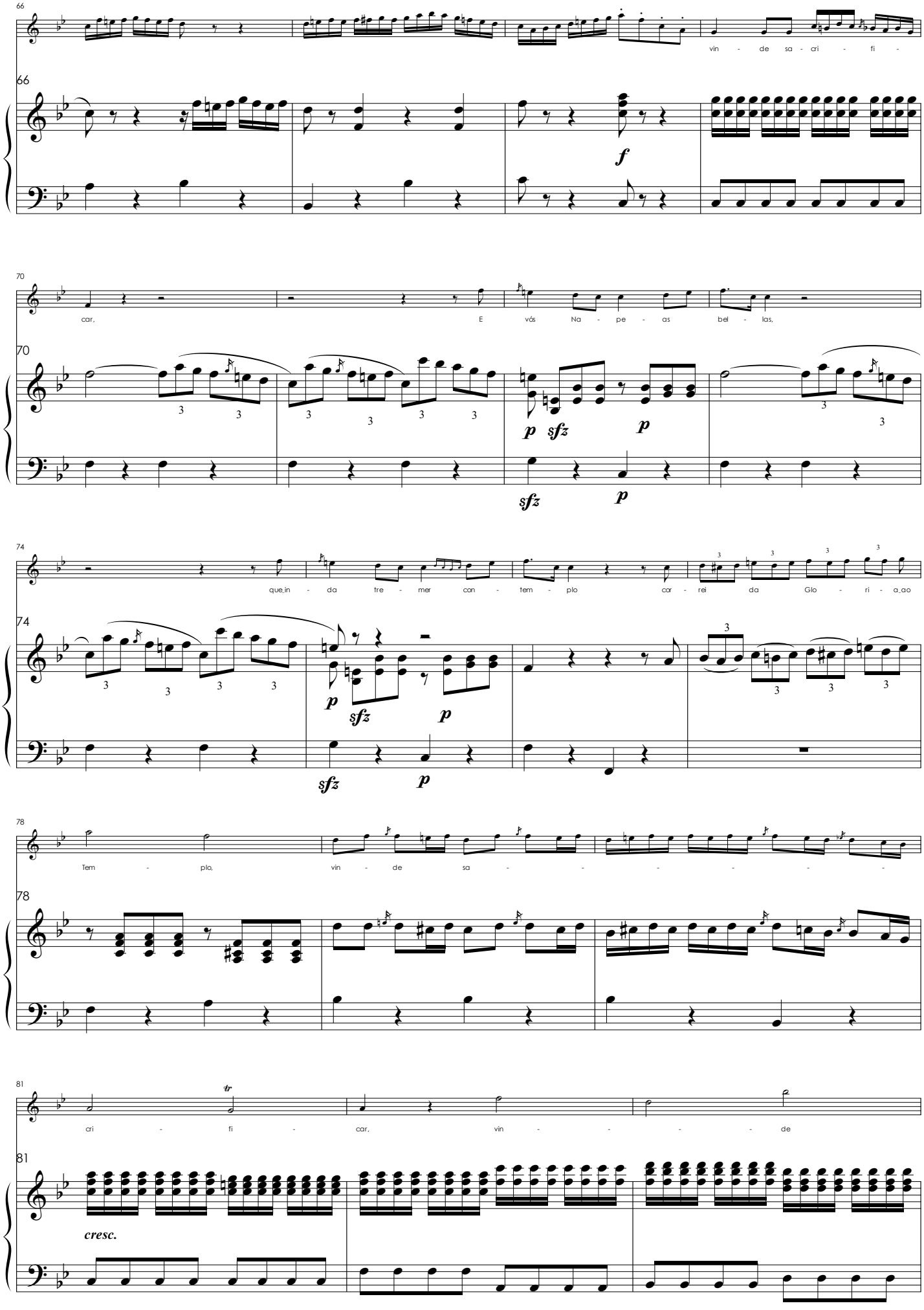
66
vin - de sa - cri - fi -
car, E vós Na - pe - as bel - las,
que in - da tre - mer con - tem - plo cor - rei da Glo - ri - a ao
Tem - plo, vin - de sa -
cri - fi - car, vin - de
f
p sfz p
sfz p
cresc.

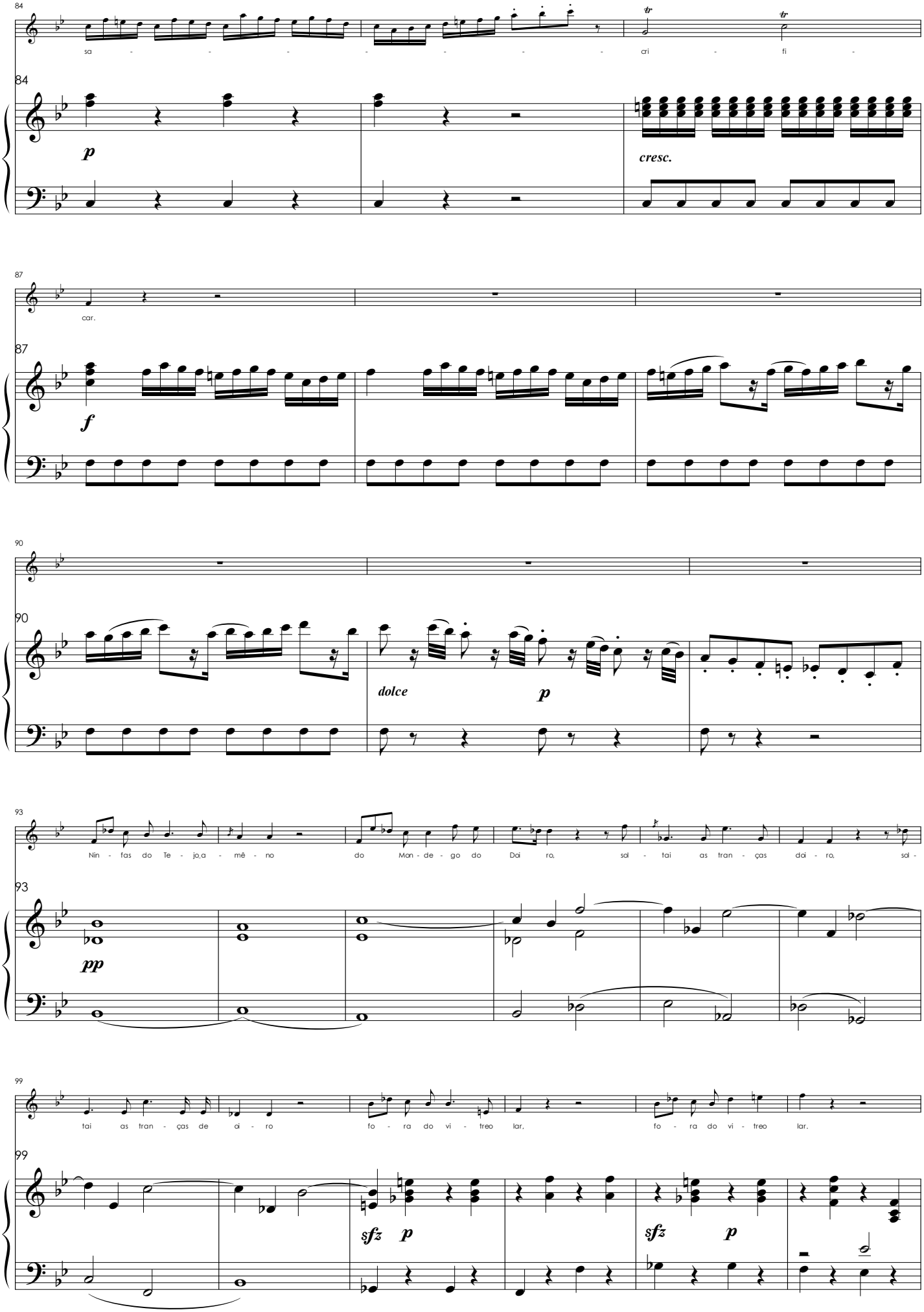
84
sa - - - - - - - - cri - fi -
84
p
cresc.
87
car.
87
f
90
90
dolce
p
93
Nin - fas do Te - jo a - mê - no do Mon - de - go do Doi ro, sal - tai as tran - ças doi - ro, sal -
93
pp
99
tai as tran - ças de oi - ro fo - ra do vi - treo lar, fo - ra do vi - treo lar.
99
sfz p
sfz p

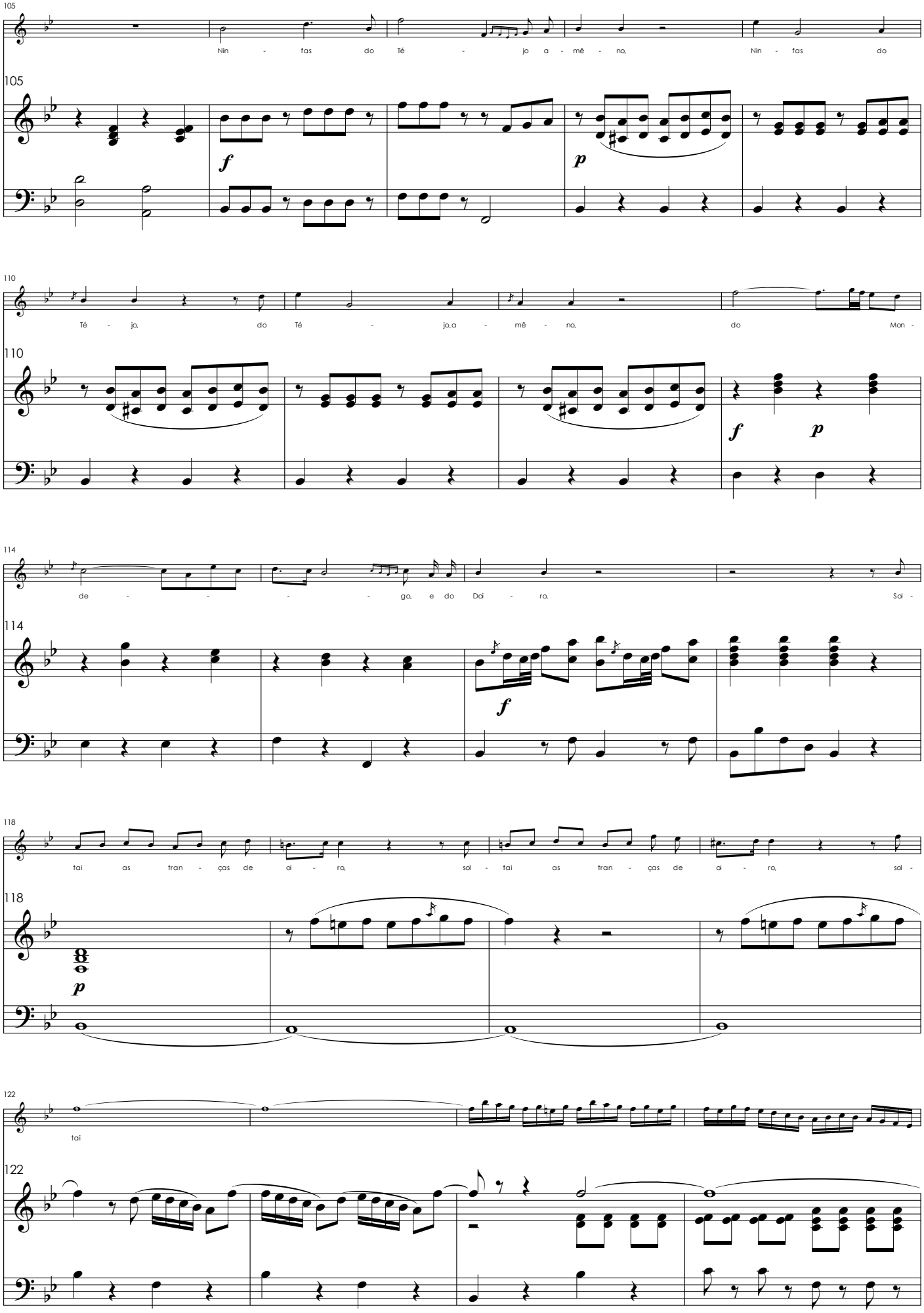
105
Nin - fas do Té - jo a - mê - no, Nin - fas do
105
f
p
110
Té - jo, do Tê - jo,a - mê - no, do Mon -
110
f p
114
de - - - - go, e do Dai - ro, Sal -
114
f
118
tai as tran - ças de oi - ro, sal - tai as tran - ças de oi - ro, sal -
118
p
122
tai
122

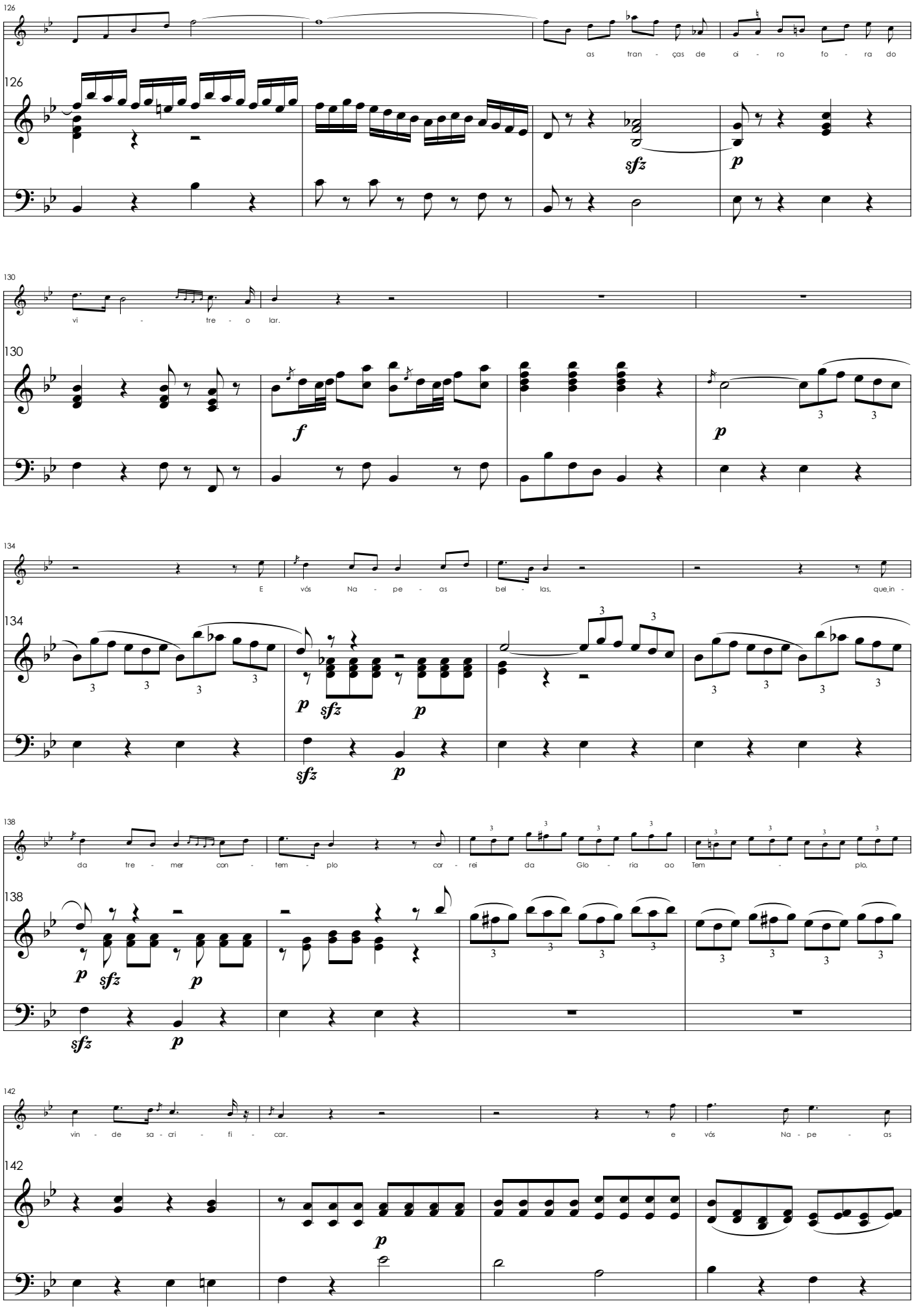
126
as tran - ças de ai - ro fo - ra do
126
sfz
p
130
vi - tre - o lar.
130
f
p
134
E vós Na - pe - as bel - las, que in -
134
p sfz p
sfz p
138
da tre - mer con - tem - plo car - rei da Glo - ria ao Tem - plo.
138
p sfz p
sfz p
142
vin - de sa - cri - fi - car. e vós Na - pe - as
142
p

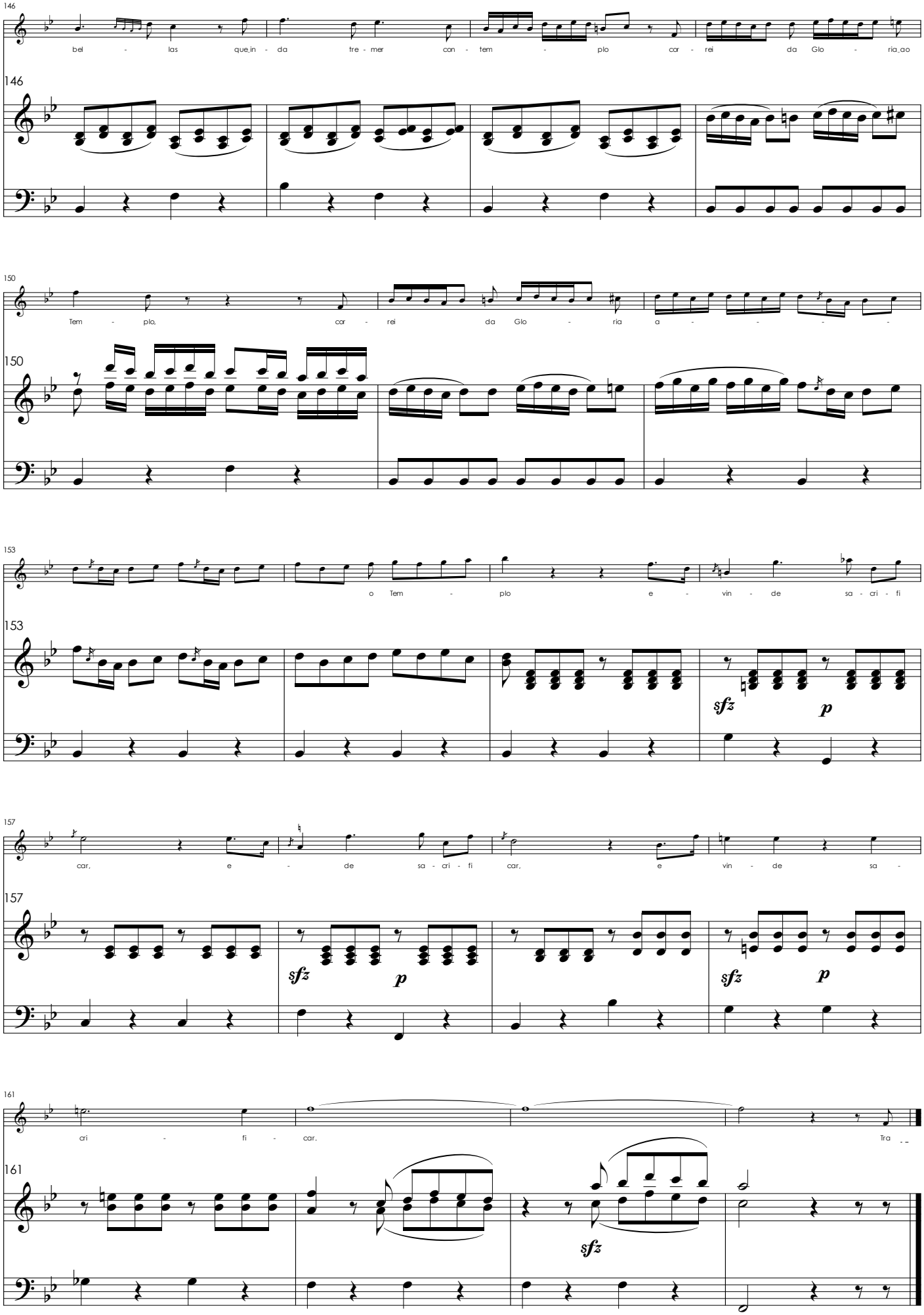
146
bel - las que in - da tre - mer con - tem - plo car - rei da Glo - ria ao
146
150
Tem - plo, car - rei da Glo - ria a - - - - -
150
153
o Tem - plo e - vin - de sa - cri - fi
153
sfz
p
157
car, e - de sa - cri - fi car, e vin - de sa -
157
sfz
p
sfz
p
161
cri - fi - car. Tra
161
sfz

Finale

(com coro acompanhando a voz)

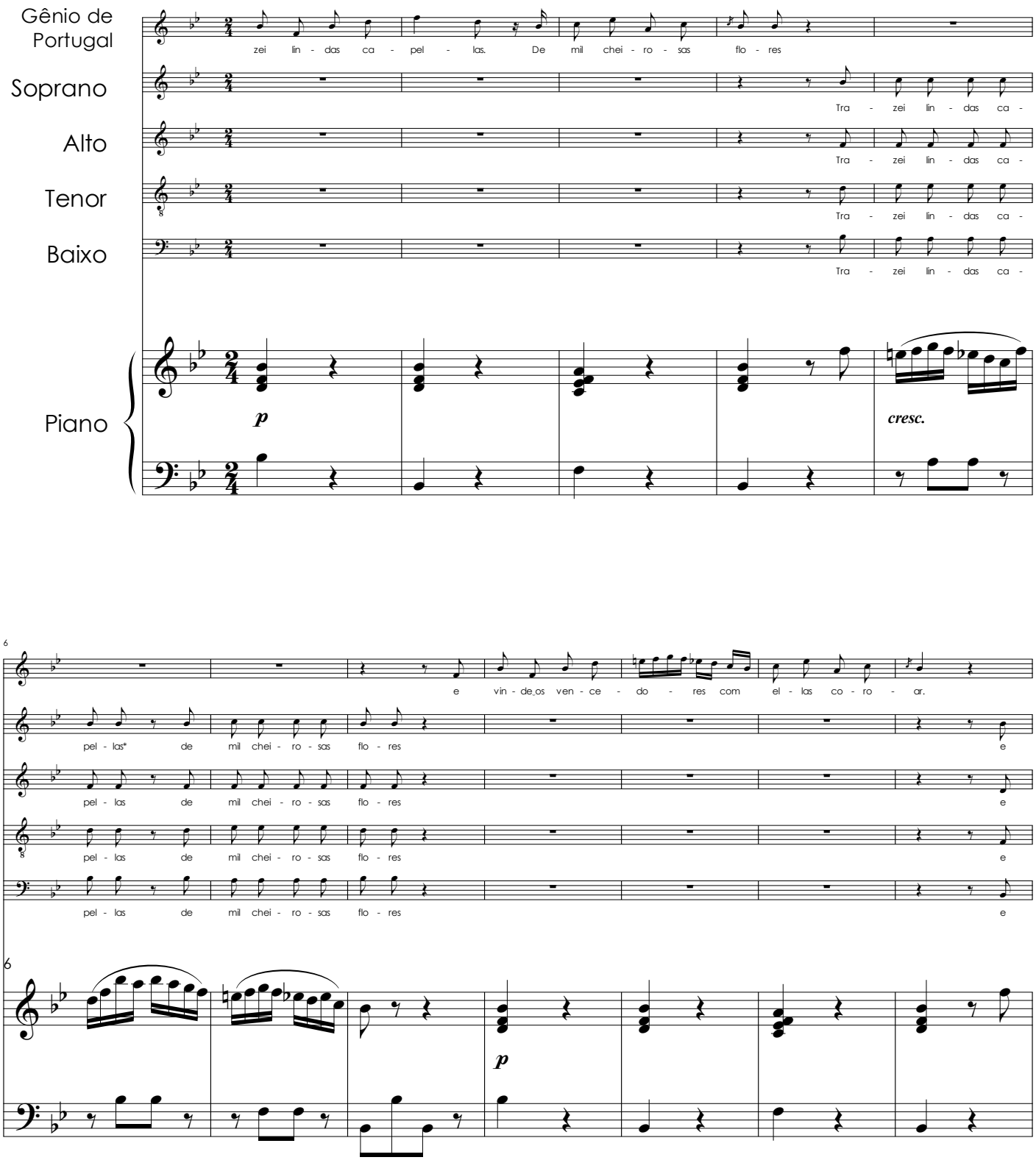

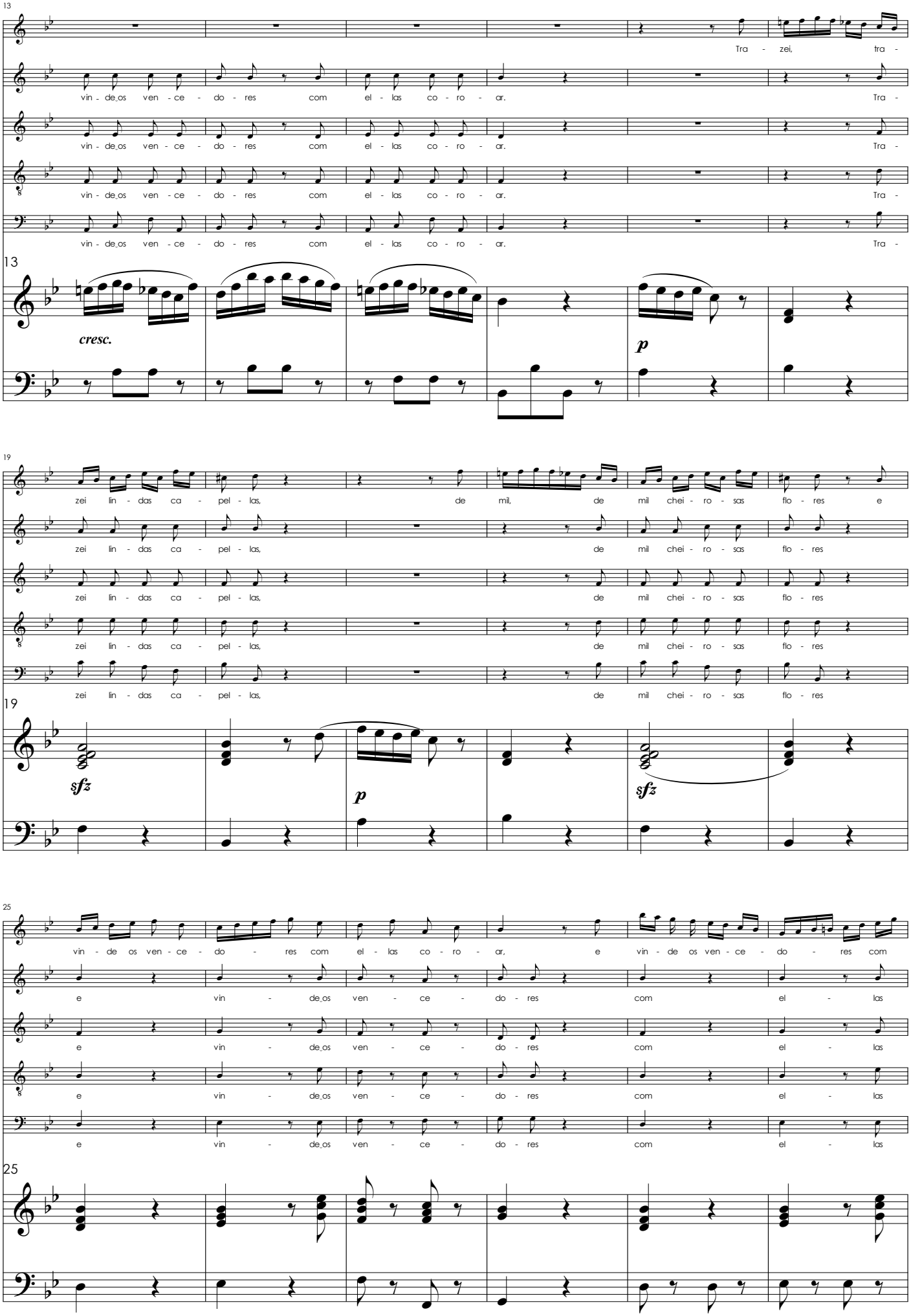
13
Tra - zei, tra -
vin - de_os ven - ce - do - res com el - las co - ro - ar. Tra -
vin - de_os ven - ce - do - res com el - las co - ro - ar. Tra -
vin - de_os ven - ce - do - res com el - las co - ro - ar. Tra -
vin - de_os ven - ce - do - res com el - las co - ro - ar. Tra -
13
cresc.
p
19
zei lin - das ca - pel - las, de mil, de mil chei - ro - sas flo - res e
zei lin - das ca - pel - las, de mil chei - ro - sas flo - res
zei lin - das ca - pel - las, de mil chei - ro - sas flo - res
zei lin - das ca - pel - las, de mil chei - ro - sas flo - res
zei lin - das ca - pel - las, de mil chei - ro - sas flo - res
19
sfz
p
sfz
25
vin - de os ven - ce - do - res com el - las co - ro - ar, e vin - de os ven - ce - do - res com
e vin - de_os ven - ce - do - res com el - las
e vin - de_os ven - ce - do - res com el - las
e vin - de_os ven - ce - do - res com el - las
e vin - de_os ven - ce - do - res com el - las
25

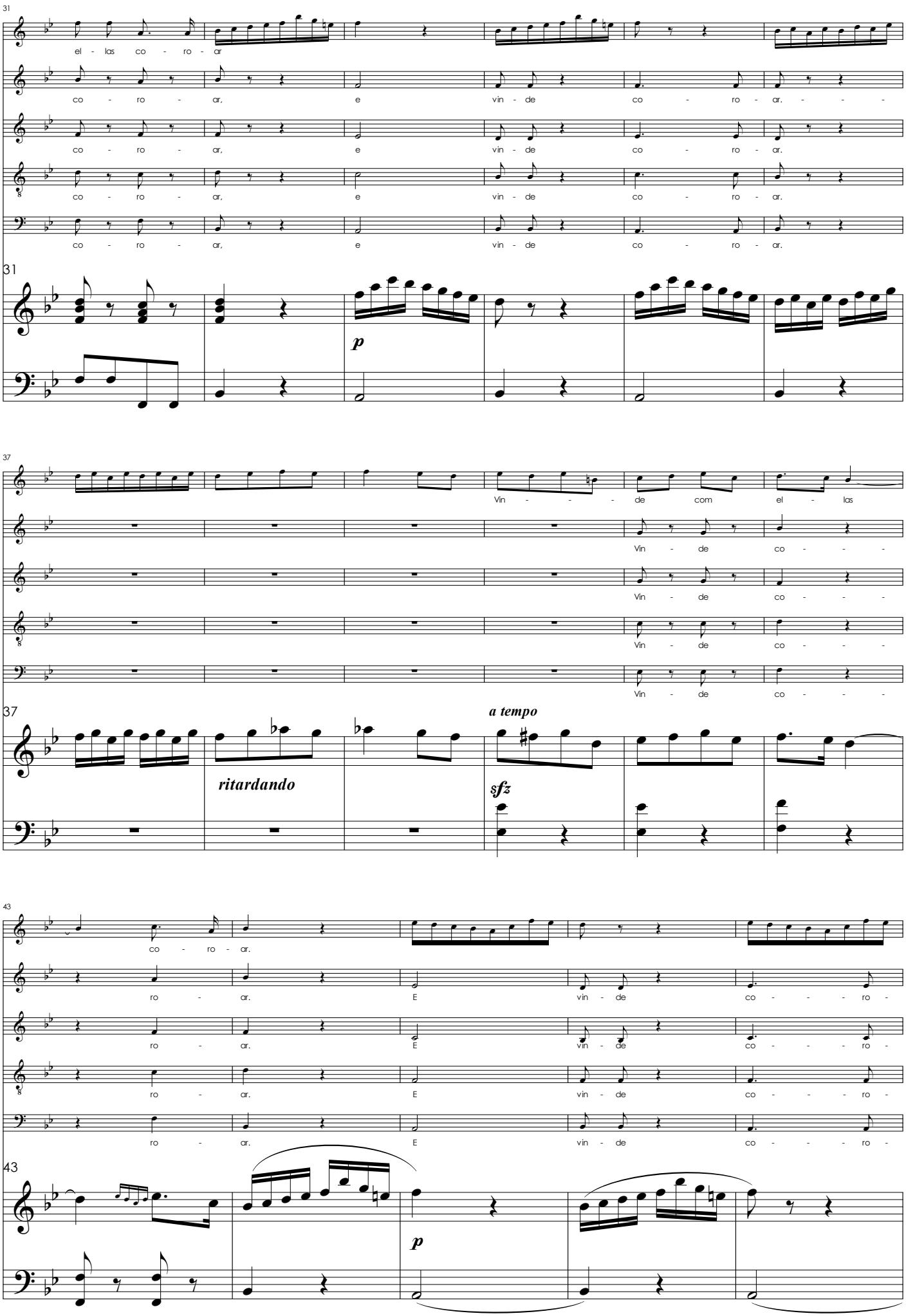
31
el - las co - ro - ar
co - ro - ar, e vin - de co - ro - ar.
co - ro - ar, e vin - de co - ro - ar.
co - ro - ar, e vin - de co - ro - ar.
co - ro - ar, e vin - de co - ro - ar.
31
p
37
Vin - de com el - las
Vin - de co - - -
Vin - de co - - -
Vin - de co - - -
Vin - de co - - -
37
ritardando
a tempo
sfz
43
co - ro - ar.
ro - ar. E vin - de co - - - ro -
ro - ar. E vin - de co - - - ro -
ro - ar. E vin - de co - - - ro -
ro - ar. E vin - de co - - - ro -
43
p

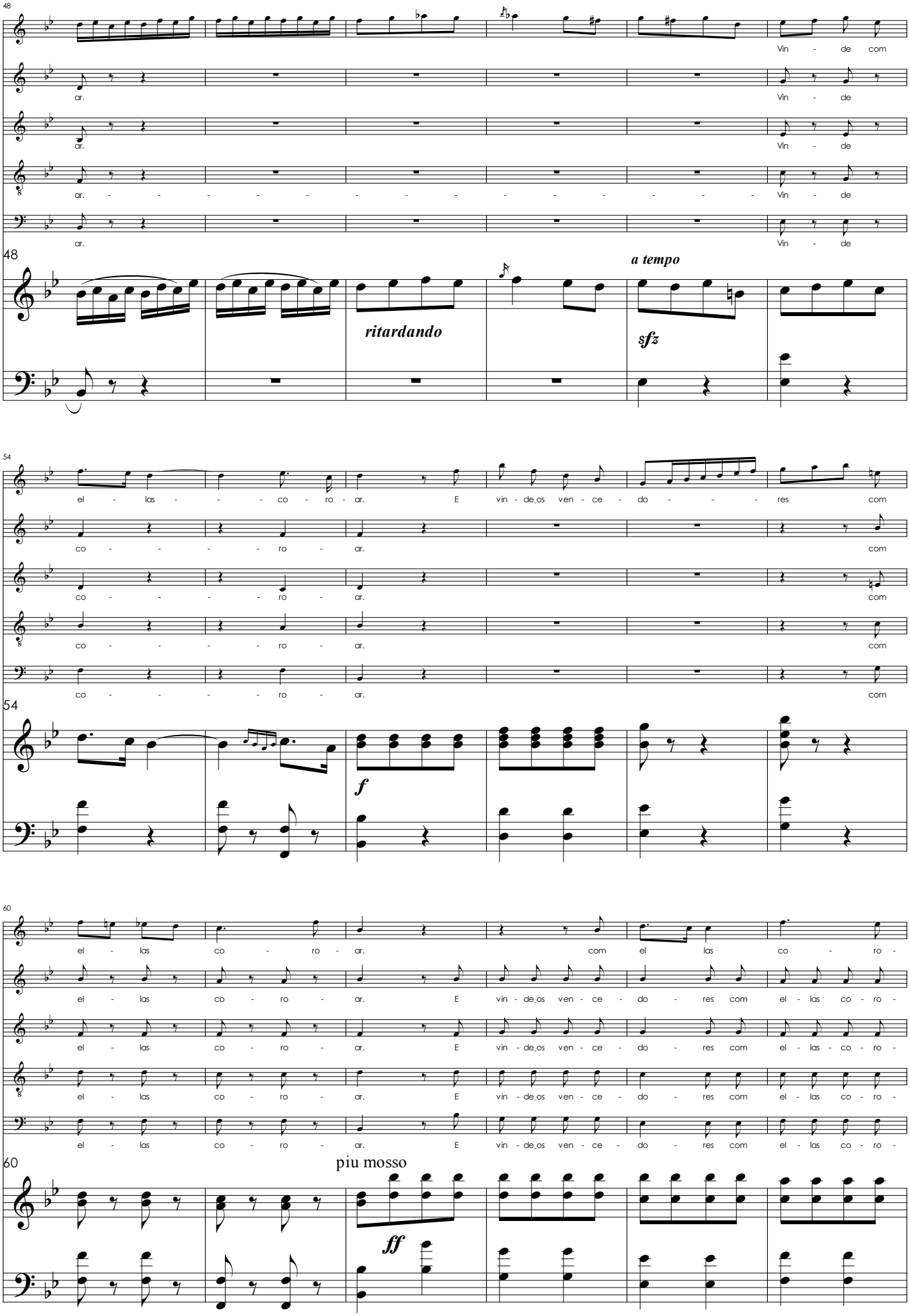
48
Vin - de com
ar.
Vin - de
ar.
Vin - de
ar. - - - - - - - - - - - - - - - - - - Vin - de
ar.
Vin - de
48
a tempo
ritardando
sfz
54
el - las - - - co - ro - ar. E vin - de os ven - ce - do - - - res com
co - - - - ro - ar. com
co - - - - ro - ar. com
co - - - - ro - ar. com
co - - - - ro - ar. com
54
f
60
el - las co - ro - ar. com el las co - ro -
el - las co - ro - ar. E vin - de os ven - ce - do - res com el - las co - ro -
el - las co - ro - ar. E vin - de os ven - ce - do - res com el - las - co - ro -
el - las co - ro - ar. E vin - de os ven - ce - do - res com el - las co - ro -
el - las co - ro - ar. E vin - de os ven - ce - do - res com el - las co - ro -
60
piu mosso
ff

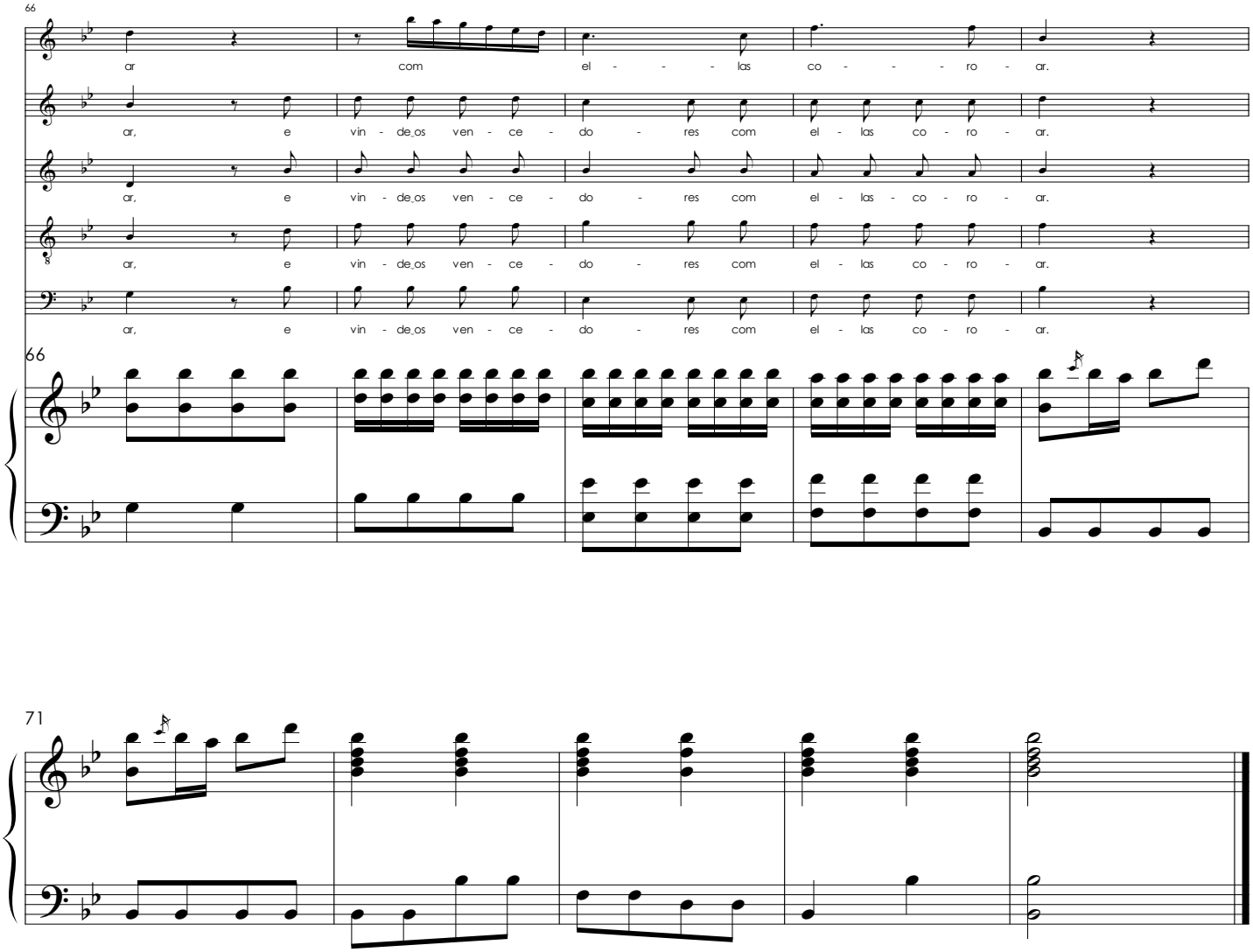
66
ar com el - - - las co - - - ro - ar.
ar, e vin - de_os ven - ce - do - res com el - las co - ro - ar.
ar, e vin - de_os ven - ce - do - res com el - las - co - ro - ar.
ar, e vin - de_os ven - ce - do - res com el - las co - ro - ar.
ar, e vin - de_os ven - ce - do - res com el - las co - ro - ar.
66

71