

Julio Medaglia (1938)

Suíte popular brasileira

quinteto de sopros
(*wind quintet*)

Partes:

Flauta/Flautim
Oboé
Clarineta/Requinta
Trompa
Fagote

Movimentos:

I. Choro p. 1
II. Baião p. 8
III. Seresta p. 19
IV. Frevo* p. 25
IV. Frevo** p. 37

* Versão original com flautim e requinta

** Versão com flauta e clarineta

87 p.

© Julio Medaglia – licenciado para Musica Brasilis, Rio de Janeiro, 2018

MUSICA BRASILIS

Dem "Philharmonischen Bläserquintett Berlin" in Freundschaft

Det is die Brasilianer Luft

Suite Popular Brasileira

Júlio Medaglia (*1938)

Choro

Vivo

Flauto

Oboe

Clarinetto in si^b

Corno in fa

Fagotto

f

f

f

f *cuivré*

f

Fl.

Ob.

Cl. in si^b

Cor. in fa

Fg.

5

8

Fl. *f*

Ob. *mf*

Cl. in sib *f*

Cor. in fa *mf*

Fg. *mf*

11

Fl.

Ob.

Cl. in sib

Cor. in fa

Fg.

14

Fl.

Ob.

Cl. in si^b

Cor. in fa

17

Fl.

Ob.

Cl. in si^b

Cor. in fa

Fg.

21

Fl.

Ob.

Cl. in si^b

Cor. in fa

Fg.

24

1. 2.

Fl.

Ob.

Cl. in si^b

Cor. in fa

Fg.

mf

f

mf

mf

28

Fl.

Ob.

Cl. in si^b

Cor. in fa

Fg.

31

Fl.

Ob.

Cl. in si^b

Cor. in fa

Fg.

mf

f

35 1.

Fl. *f* *mf*

Ob. *f*

Cl. in si b *f* *mf*

Cor. in fa

Fg. *f*

39 2.

Fl. *f* *tr*

Ob. *tr*

Cl. in si b *f* *f* *tr*

Cor. in fa

Fg.

43

Fl.

Ob.

Cl. in si^b

Cor. in fa

Fg.

46

Fl.

Ob.

Cl. in si^b

Cor. in fa

Fg.

cresc.

cresc.

cresc.

cresc.

cresc.

f

f

cuivré

f

al $\text{S} \text{ e } \text{O}$

Baião

Allegro (♩ = 100)

Fl. *f* *decresc.*

Ob. *f* *decresc.*

Cl. in la *f* *decresc.*

Cor. in fa *f* *decresc.*

Fg. *f* *decresc.*

6

Fl. *pp* *f*

Ob. *pp*

Cl. in la *pp*

Cor. in fa *pp* *cresc.*

Fg. *pp*

11

Fl.

Ob.

Cl. in la

Cor. in fa

Fg.

f *simile*

15

Fl.

Ob.

Cl. in la

Cor. in fa

Fg.

1. 2.

20

Fl. I
II

Ob.

Cl. in la

Cor. in fa

Fg. I
II

24

Fl.

Ob.

Cl. in la

Cor. in fa

Fg.

28

Fl.

Ob.

Cl. in la

Cor. in fa

Fg.

rall.

32

Fl.

Ob.

Cl. in la

Cor. in fa

Fg.

Lento $\text{♩} = 46$

36

Fl. *p*

Ob. *p*

Cl. in la *p*

Cor. in fa *mf*
expressivo

Fg. *p*

40

Fl.

Ob.

Cl. in la

Cor. in fa

Fg.

44

Fl.

Ob.

Cl. in la

Cor. in fa

Fg.

48

Fl.

Ob.

Cl. in la

Cor. in fa

Fg.

52

Fl.

Ob.

Cl.
in la

Cor.
in fa

Fg.

f

f

56

Fl.

Ob.

Cl.
in la

Cor.
in fa

Fg.

rall.

rall.

rall.

rall.

rall.

60 *a tempo*

Fl. *mp*

Ob. *a tempo*
mp

Cl. in la *a tempo*
mp

Cor. in fa *a tempo*
mp

Fg. *a tempo*
mp

64

Fl.

Ob.

Cl. in la

Cor. in fa

Fg.

Tempo I

67

Fl. *f*

Ob. *f*

Cl. in la *f*

Cor. in fa *f*

Fg. *f*

72

Fl.

Ob.

Cl. in la

Cor. in fa

Fg.

76

Fl.

Ob.

Cl.
in la

Cor.
in fa

Fg.

80

Fl.

Ob.

Cl.
in la

Cor.
in fa

Fg.

accelerando

accelerando

accelerando

accelerando

accelerando

84

Fl. *decrecendo*

Ob. *decrecendo*

Cl. in la *decrecendo*

Cor. in fa *decrecendo*

Fg. *decrecendo*

88

Fl. *pp* *ff*

Ob. *pp* *ff*

Cl. in la *pp* *ff*

Cor. in fa *pp* *ff*

Fg. *pp* *ff*

Seresta

Vivo (♩. = 66)

Fl. *f*

Ob. *f*

Cl. in sib *f*

Cor. in fa *f*

Fg. *f*

5

Fl. *decresc.* *molto rall.*

Ob. *decresc.* *molto rall.*

Cl. in sib *decresc.* *molto rall.*

Cor. in fa *decresc.* *molto rall.*

Fg. *decresc.* *molto rall.*

Lento (♩ = 56)

9

Fl. *p* *f* *espressivo*

Ob. *p* *mf* *mp*

Cl. in si^b *mf* *f* *espressivo*

Cor. in fa *mf* *mp*

Fg. *p* *mf* *mp*

13

Fl. *f*

Ob. *f*

Cl. in si^b *mp*

Cor. in fa

Fg.

16

Fl. *mf* *f*

Ob. *mf*

Cl. in si b *mf* *f*

Cor. in fa *f*

Fg.

19 2. **Vivo**

Fl. *p*

Ob. *p*

Cl. in si b *f*

Cor. in fa *p*

Fg. *p*

24

Fl. *mf*

Ob. *f*

Cl. in si^b *mf*

Cor. in fa *f*

Fg. *mf*

28

Fl. *f*

Ob. *mf* *f*

Cl. in si^b *f* *mf*

Cor. in fa *mf*

Fg. *mf*

32

Fl. *decresc.* *molto rall.*

Ob. *decresc.* *molto rall.*

Cl. in si^b *decresc.* *molto rall.*

Cor. in fa *f* *molto rall.*

Fg. *decresc.* *molto rall.*

36

Fl. *p* *mf* *f* **Lento**

Ob. *p* *mf* *mp*

Cl. in si^b *mf* *f*

Cor. in fa *mf* *mp*

Fg. *p* *mf* *mp*

40

Fl. *f*

Ob. *f*

Cl. in si b *mf*

Cor. in fa

Fg.

43

Fl. *rall.*

Ob. *p f rall.*

Cl. in si b *f rall.*

Cor. in fa *f rall.*

Fg. *f rall.*

Frevo

Originele Version mit
Piccolo und Es-Klarinette

Molto vivo

Fl. picc.
Ob.
Cl. in mi b
Cor. in fa
Fg.

5

Fl. picc.

Ob.

Cl. in mi b

Cor. in fa

Fg.

8

Fl. picc.

Ob.

Cl. in mi b

Cor. in fa

Fg.

11

Fl. picc.

Ob.

Cl. in mi^b

Cor. in fa

Fg.

mf

mf

mf

mf

14

Fl. picc.

Ob.

Cl. in mi^b

Cor. in fa

Fg.

f

f

f

f

17

Fl. picc.

Ob.

Cl. in mi \flat

Cor. in fa

Fg.

19

Fl. picc.

Ob.

Cl. in mi \flat

Cor. in fa

Fg.

21

Fl. picc.

Ob.

Cl. in mi b

Cor. in fa

Fg.

23

Fl. picc.

Ob.

Cl. in mi b

Cor. in fa

Fg.

25

Fl. picc.

Ob.

Cl. in mi^b

Cor. in fa

Fg.

27

Fl. picc.

Ob.

Cl. in mi^b

Cor. in fa

Fg.

29

Fl. picc.

Ob.

Cl. in mi^b

Cor. in fa

Fg.

31

Fl. picc.

Ob.

Cl. in mi^b

Cor. in fa

Fg.

33

Fl. picc.

Ob.

Cl. in mi^b

Cor. in fa

Fg.

35

Fl. picc.

Ob.

Cl. in mi^b

Cor. in fa

Fg.

mf *f*

mf *f*

mf *f*

f

mf *f*

38

Fl. picc.

Ob.

Cl. in mi^b

Cor. in fa

Fg.

40

Fl. picc.

Ob.

Cl. in mi^b

Cor. in fa

Fg.

mf

mf

mf

mf

42

Fl. picc.

Ob.

Cl. in mi b

Cor. in fa

Fg.

pp

pp

pp

45

Fl. picc.

Ob.

Cl. in mi b

Cor. in fa

Fg.

f

f

f

f

48

Fl. picc.

Ob.

Cl. in mi^b

Cor. in fa

Fg.

51

Fl. picc.

Ob.

Cl. in mi^b

Cor. in fa

Fg.

53

Fl. picc.

Ob.

Cl. in mi^b

Cor. in fa

Fg.

cresc.

rall.

56

Fl. picc.

Ob.

Cl. in mi^b

Cor. in fa

Fg.

tr

Frevo

Zweite Version mit
Flöte und B-Klarinette (sib)

Molto vivo

8va - - - - -

5

Fl.

Ob.

Cl. in si b

Cor. in fa

Fg.

f

8va - - - - -

8

Fl.

Ob.

Cl. in si b

Cor. in fa

Fg.

f

11

Fl.

Ob.

Cl. in si b

Cor. in fa

Fg.

mf

mf

mf

mf

14

Fl.

Ob.

Cl. in si b

Cor. in fa

Fg.

f

f

f

17

Fl.

Ob.

Cl.
in si b

Cor.
in fa

Fg.

19

Fl.

Ob.

Cl.
in si b

Cor.
in fa

Fg.

21

Fl.

Ob.

Cl.
in si b

Cor.
in fa

Fg.

23

Fl.

Ob.

Cl.
in si b

Cor.
in fa

Fg.

8va.....

25

Fl.

Ob.

Cl.
in si b

Cor.
in fa

Fg.

8va.....

27

Fl.

Ob.

Cl.
in si b

Cor.
in fa

Fg.

8va

29

Fl.

Ob.

Cl.
in si b

Cor.
in fa

Fg.

8va

31

Fl.

Ob.

Cl.
in si b

Cor.
in fa

Fg.

8va

33

Fl.
Ob.
Cl. in si b
Cor. in fa
Fg.

35

Fl.
Ob.
Cl. in si b
Cor. in fa
Fg.

38

Fl.

Ob.

Cl. in si b

Cor. in fa

Fg.

40

Fl.

Ob.

Cl. in si b

Cor. in fa

Fg.

mf

mf

mf

mf

42

Fl.

Ob.

Cl. in si b

Cor. in fa

Fg.

pp

8va.....

45

Fl.

Ob.

Cl. in si b

Cor. in fa

Fg.

f

48

Fl.

Ob.

Cl.
in si b

Cor.
in fa

Fg.

51

8va

Fl.

Ob.

Cl.
in si b

Cor.
in fa

Fg.

53

8va -----

Fl. *cresc.* *rall.*

Ob. *cresc.* *rall.*

Cl. in si b *cresc.* *rall.*

Cor. in fa *cresc.* *rall.*

Fg. *cresc.* *rall.*

56

8va -----

Fl. *tr*

Ob. *tr*

Cl. in si b *tr*

Cor. in fa

Fg.

Dem "Philharmonischen Bläserquintett Berlin" in Freundschaft

Det is die Brasilianer Luft

Suite Popular Brasileira

Júlio Medaglia (*1938)

Flauto

Choro

Vivo

6 *f*

11 *f*

16

21 1. 2.

26 *mf*

33 *f* *mf*

39 *f* *tr*

45 *cresc.*

al S e O

Baião

Allegro (♩ = 100)

f *decresc.*

pp *f*

1. 2.

I II

rall.

Lento ♩ = 46

p

Tempo I

Seresta

Vivo (♩. = 66)

7 *molto rall.* *p* *f*

11 **Lento** (♩. = 56) *espressivo* *f*

16 1. 3 *mf* *f* 2. **Vivo** *p*

22 *mf*

27 *f*

33 *molto rall.* *decresc.* *p* *mf* *f*

38 **Lento** *f*

43 *rall.*

28 *tr*

32 *mf*

36 *f*

40 *mf* 2

45 *f*

49

53 *cresc.* *rall.*

56 *tr*

28 *8va* *tr*

32 *8va* *mf*

36 *f*

40 *mf* 2

45 *8va* *f*

49 *8va*

52 *8va* *cresc.*

55 *8va* *rall.* *tr*

Dem "Philharmonischen Bläserquintett Berlin" in Freundschaft

Det is die Brasilianer Luft

Suite Popular Brasileira

Júlio Medaglia (*1938)

Oboe

Choro

Vivo

6 *f*

10

14

19 1.

25 2. *mf*

32 1. *f*

38 2. *tr*

44 *cresc.* *f*

al S e $\text{\textcircled{O}}$

Baião

Allegro (♩ = 100)

Lento ♩ = 46

Seresta

Vivo (♩ = 66)

7

molto rall.

11 Lento (♩ = 56)

15

20 Vivo

27

33

molto rall.

38 Lento

42

rall.

Frevo

Originale Version mit
Piccolo und Es-Klarinette

Molto vivo

4

7

10

13

17

20

23

26

Frevo

Zweite Version mit
Flöte und B-Klarinette (sib)

Molto vivo

4

7

11

14

17

20

23

26

29

32

35 *mf* *f*

38

41 *mf* *pp*

45 *f*

49

52 *cresc.*

55 *rall.* *tr*

Dem "Philharmonischen Bläserquintett Berlin" in Freundschaft

Det is die Brasilianer Luft

Suite Popular Brasileira

Júlio Medaglia (*1938)

Clarinete in si^b

Choro

Vivo

6

10

15

20

25

32

38

45

f

f

mf

f

mf

f

f

cresc.

f

al § e ⊕

Baião

Clarinete in la

Allegro (♩ = 100)

f *decresc.*

pp

f *simile*

1. 2.

rall.

Lento ♩ = 46

p

Seresta

Clarinete in si^b

Vivo (♩ = 66)

Frevo

Clarinete in mi^b

Originale Version mit Piccolo und Es-Klarinette

Molto vivo

31

34

mf

37

f

40

mf

43

pp

47

50

53

cresc.

rall.

56

tr

Frevo

Clarinetto in si^b

Zweite Version mit
Flöte und B-Klarinette (sib)

Molto vivo

30 

33 

36 

39 

42 

46 

49 

52 

55 

Dem "Philharmonischen Bläserquintett Berlin" in Freundschaft

Det is die Brasilianer Luft

Suite Popular Brasileira

Corno in fa

Júlio Medaglia (*1938)

Choro

Vivo

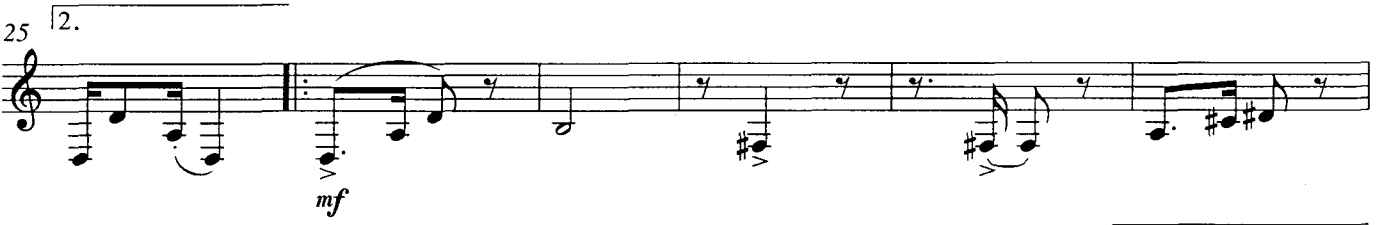

Baião

Allegro (♩ = 100)

Lento ♩ = 46

49

f

56

rall. *a tempo*
mp

61

Tempo I

67

f

72

77

accelerando

82

87

decrecendo *pp* *ff*

Seresta

Vivo (♩. = 66)

f

6 *molto rall.*

decresc. *mf*

11 Lento (♩ = 56)

mp

15

f 1. 2.

20 Vivo

p *f*

26

mf

32 *molto rall.*

f *mf*

38 Lento

mp

43 *rall.*

f *rall.*

Frevo

Originale Version mit
Piccolo und Es-Klarinette

Molto vivo

37 *f*

41 *pp*

45

49

54 *cresc.* *rall.*

Frevo

Zweite Version mit
Flöte und B-Klarinette (sib)

Molto vivo

1 *f*

6

10 *mf*

Dem "Philharmonischen Bläserquintett Berlin" in Freundschaft

Det is die Brasilianer Luft

Suite Popular Brasileira

Júlio Medaglia (*1938)

Fagotto

Choro

Vivo

Baião

Allegro (♩ = 100)

47

52

f

57

mp *a tempo*

62

Tempo I

67

f

72

77

pp

accelerando

82

87

decrescendo *pp* *ff*

Seresta

Vivo (♩ = 66)

f

6

molto rall.

decresc. *p* *mf*

11 Lento (♩ = 56)

mp

16

1. 2.

20 Vivo

p *mf*

26

mf

32

molto rall.

decresc. *p* *mf*

38 Lento

mp

42

rall.

f

Frevo

Originale Version mit
Piccolo und Es-Klarinette**Molto vivo**

Frevo

Zweite Version mit
Flöte und B-Klarinette (sib)**Molto vivo**

4

7

11

15

18

21

24

27

