

# João Francisco da Matta (18??-1909)

Ladainha de Dores

Editoração: Lívio Antônio Silva Pereira

Instituição: Catedral Nossa Senhora de Oliveira (Oliveira-MG)

flauta, clarinete, sax-horn, piston, trombone, baixo, violino, coro  
(*flute, clarinet, saxhorn, trumpet, trombone, bass, violin, choir*)

Partes:

Flauta

Clarinete Si $\flat$

Sax-horn Mi $\flat$  I

Sax-horn Mi $\flat$  II

Piston Si $\flat$

Trombone Si $\flat$

Trombone I

Trombone II

Baixo Mi $\flat$

Soprano

Contralto

Tenor

Baixo

Violino I

Violino II

35 p.

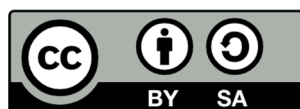

MUSICA BRASILIS

# Ladainha de Dores

Flauta

João Francisco da Matta

**Allegro**

*f* *p*

6

11 *p* *f* *rall.*

**A tempo**

16

22

28

33

39

46 *p*

54

61

67

73

80

86 *8va*

93 (8)

100

106 *p*

112 *menos*

119

125

130

134

144

152

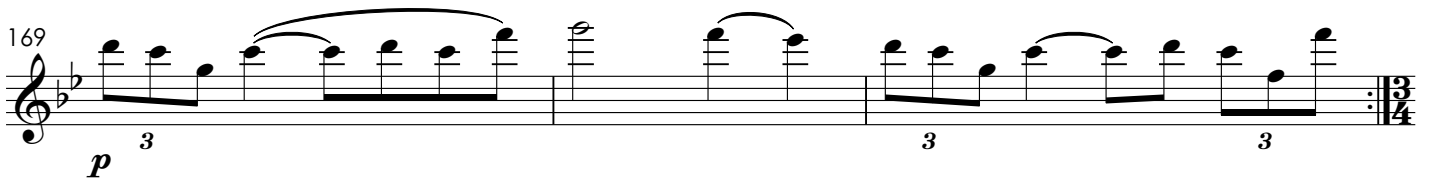
*f*

# Ladainha de Dores

Clarinete em Sib

João Francisco da Matta

**Allegro**

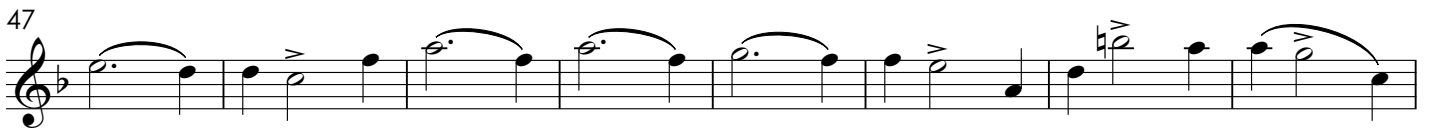
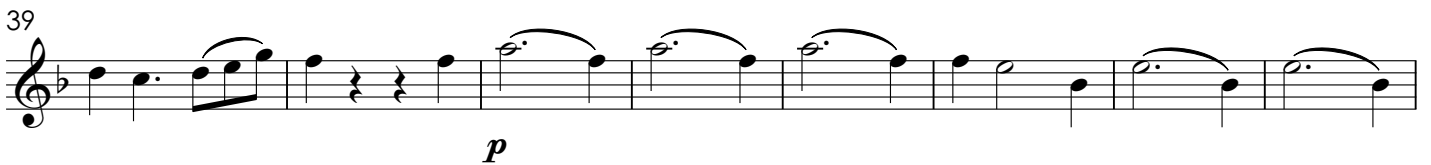

72

78

85

92

99

106

112

119

126

132

141

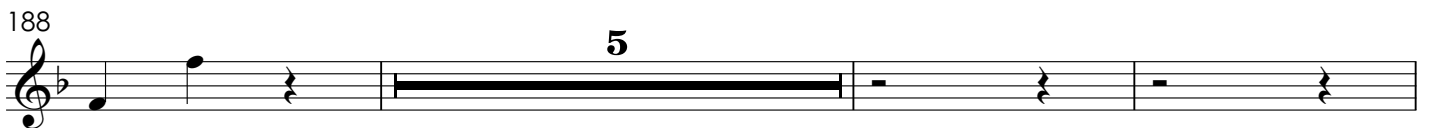
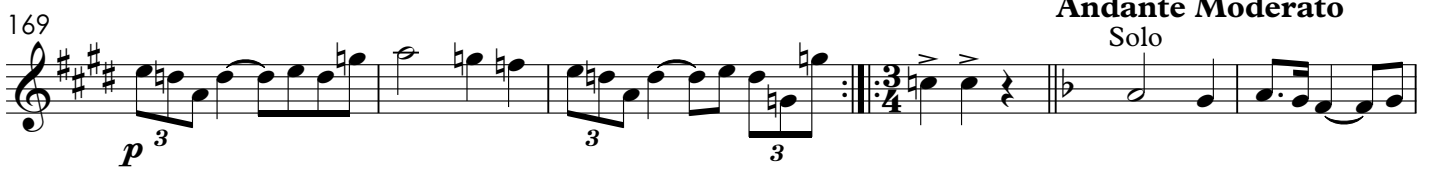

# Ladainha de Dores

Sax-horn Mi♭ I

João Francisco da Matta

**Allegro**  
**2**

*pp*

9 **4** rall. **A tempo** **2**

21 **4**

32 **2**

42

52

62

72 **22** **4**

101 **12** **20** **f**

136

143

# Ladainha de Dores

Sax-horn Mi $\flat$  II

João Francisco da Matta

**Allegro**  
**2**

**pp**

9 **4** rall. **A tempo** **2**

21 **4**

32 **2**

42

52

62

72 **22** **4**

101 **12** **20** **f**

136

143

# Ladainha de Dores

Piston em Sib

João Francisco da Matta

113

121

128

134

146

155

162

170

**Andante Moderato**  
8

186

5

200

8

*p* *f*

# Ladainha de Dores

João Francisco da Matta

**Allegro**

2

7

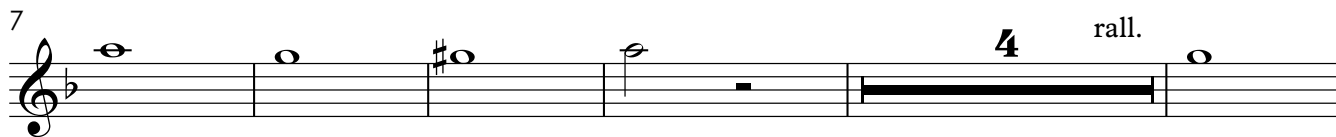

16 **A tempo**

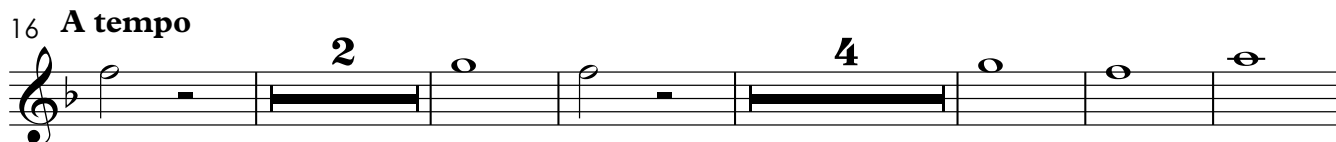

28

37

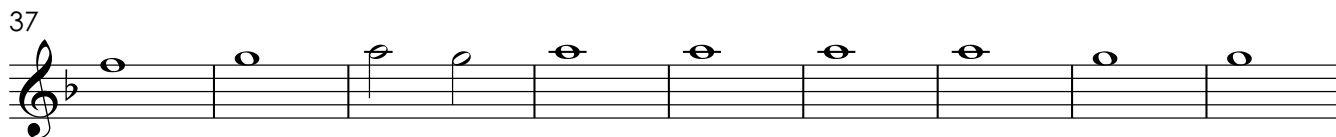

46

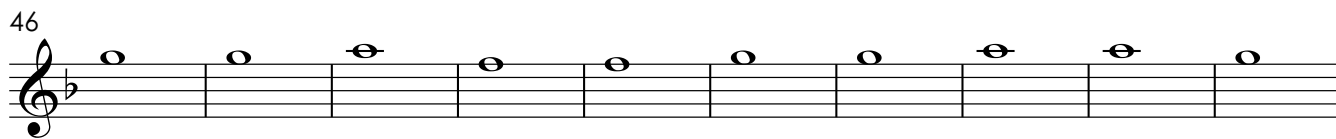

56

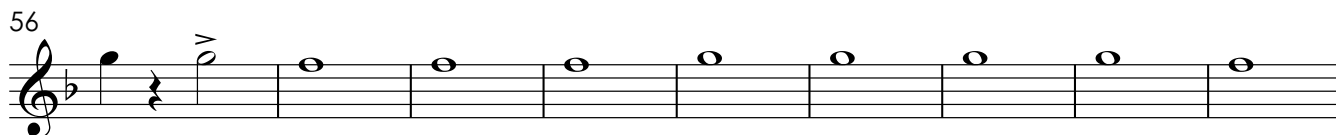

65

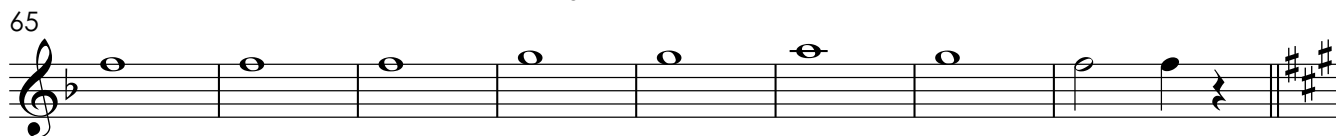

73

101

108

114 **18**

134 *f*

141

148 **2**

156 **6** *f*

167

173 **Andante Moderato** **8**

189 **8**

203 **8** *p* *f*

# Ladainha de Dores

Trombone I

João Francisco da Matta

**Allegro**

2

10

4 rall. **A tempo** 2 4

25

2

36

47

58

70

21

95

4

101

108

113

18

133

139

145

153

166

172

**Andante Moderato**

189

202

# Ladainha de Dores

Trombone II

João Francisco da Matta

2

*p*

rall.

A tempo

10

4

2

4

25

2

36

47

58

70

21

94

4

101

108

113

18

2

133

139

145

153

166

**Andante Moderato**

172

189

195

202

# Ladainha de Dores

Baixo Mib

João Francisco da Matta

**Allegro**

8 *f* *p*

16 *f*

24

32

40

50

58

67

73

81 *p*

90 *f*

2

199

208

# Ladainha de Dores

Soprano

João Francisco da Matta

**Allegro**

**2**

8 Ky - ri - e e - le - i - son Chris - te - e - le - i - son Ky - ri - e e -

15 le - i - son Chris - te au - di - nos Chris - te ex - au - di - nos ex - au - di - nos

**A tempo**

22 Pa - ter - de cae - lis De - us mi - se - re - re no - bis Fi - li re - demp - tor mun - di

29 De - us mi - se re - re no - bis Spi - ri - tus Sanc - te De - us mi - se - re - re no - bis

36 Spi - ri - tus Sanc - te De - us mi - se - re - re no - bis Sanc - ta tri - ni - tas u - nus De -

43 us mi - se - re - re no - bis Sanc - ta Ma - ri - a Sanc - ta De - i - ge - ni - trix

49 o - ra - pro - no - bis Sanc - ta Vir - go vir - gi - num Ma - ter Chris - ti O - ra pro - no - bis

54 Ma - ter di - vi - nae gra - ti - ae Ma - ter pu - ris - si - ma o - ra pro no - bis Ma - ter cas - tis - si - ma

60 Ma - ter in - vi - o - la - ta o - ra pro no - bis Ma - ter in - te - me - ra - ta Ma - ter a - ma - bi - lis o - ra pro

65 no - bis Ma - ter ad - mi - ra - bi - lis Ma - ter Cre - a to - ris o - ra pro no - bis

70 Ma - ter Sal - va - to - ris Vir - go pru - den - tis - si - ma Vir - go ve - ne - ran - da Vir - go prae - di - can - da Vir - go po - tens

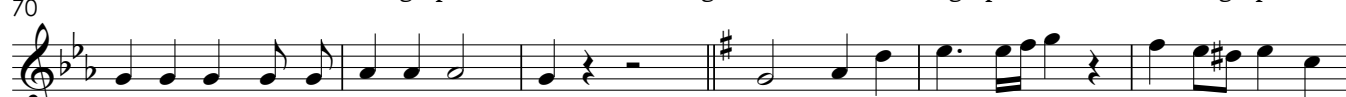

76 Vir - go cle - mens o - ra pro no - bis Vir - go fi - de - lis Spe - cu - lum jus

83 ti - ci - ae Se - des sa - pi - en - tiae cau - sa nos - trae le - ti - tiae Vas spi - ri - tu - a - le

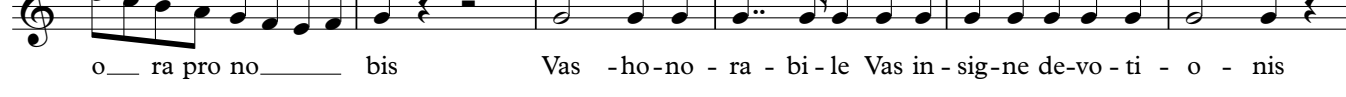

o - ra pro no - bis Vas - ho - no - ra - bi - le Vas in - sig - ne de - vo - ti - o - nis

89

Ro - sa mis - ti-ca o - ra pro no - bis Tur - ris Da - vi - di-ca

95

Tur - ris e - bur - na Do-mus au-re-a Foe-de-ris ar - ca o - ra pro no - bis

101

Ja - nu - a coe - li S - te-lla ma-tu - ti - na Sa-lus in - fir - mo - rum Re-

108

fu - gi-um pec - ca - to - rum o - ra pro no - bis

114

Re - gi - na mar - ti - rum Re - gi - na con - fes -

140

so - rum Re - gi - na vir - gi - num o - ra pro no - bis

149

o - ra pro no - bis pro no - bis o - ra pro no - bis pro no - bis Re-

157

gi-na sanc-to rum om - ni-um Re - gi-na-sine la-be con-cep ta o - ra pro no-bis o - ra pro

163

no-bis pro no - bis Re - gi-na pa - cis o - ra pro no - bis o - ra pro

170

**Andante Moderato**

no - bis pro no - bis par - ce no - bis

183

Do - mi ne par - ce no - bis Do - mi - ne ex - au - di - nos

199

Do - mi - ne e - xau - di - nos Do - mi - ne

209

mi - se - re - re no - bis

# Ladainha de Dores

Contralto

João Francisco da Matta

**Allegro**

**2**

Ky - ri-e e - le - i-son Chris - te - e - le - i-son Ky - ri-e e -  
le - i-son Chris - te au - di - nos Chris - te - ex - au di - nos ex - au - di - nos

15 *rall.* **A tempo**

Pa - ter-de cae - lis De - us mi - se - re - re no - bis Fi - li re - demp - tor mundi

22

De - us mi - se re - re no - bis Spi - ri - tus Sanc - te De - us mi - se - re - re no - bis

29

Spi - ri - tus Sanc - te De - us mi - se - re - re no - bis Sanc - ta tri - ni - tas u - nus

35

De - us mi - se - re - re no - bis Sanc - ta Ma - ri - a

42

Sanc - ta De - i - ge - ni - trix o - ra - pro - no - bis Sanc - ta Vir - go vir - gi - num Ma - ter Chris - ti O - ra pro - no - bis

49

Ma - ter di - vi - nae gra - ti - ae Ma - ter pu - ris si - ma o - ra pro no - bis Ma - ter cas - tis - si - ma Ma - ter in - vi - o - la - ta o -

55

ra pro no - bis Ma - ter in - te - me - ra - ta Ma - ter a - ma - bi - lis o - ra pro - no - bis

61

Ma - ter ad - mi - ra - bi - lis Ma - ter Cre - a - to - ris o - ra pro no - bis Ma - ter Sal - va - to - ris

66

Vir - go pru - den - tis - si - ma Vir - go ve - ne - ran - da Vir - go prae - di - can - da Vir - go po - tens Vir - go cle - mens o - ra pro no -

72

bis Vas - ho - no - ra - bi - le Vas in - sig - ne de - vo - ti - o - nis Ro - sa

90

mis - ti - ca o - ra pro no - bis Tur - ris Da - vi - di - ca Tur - ris e - bur - ne - a

2

97

Do-mus au-re-a Foe-de-ris ar-ca o-ra pro no - bis Ja - nu - a coe - li S -

104

te - lla ma - tu - ti - na Sa - lus in - fir mo - rum Re - fu - gi - um pec - ca - to - rum o - ra pro no -

111

bis Re - gi - na mar - ti - rum Re -

138

gi - na con - fes - so - rum Re - gi - na vir - gi - num o - ra pro

147

no - bis o - ra pro no - bis pro no - bis o - ra pro no - bis pro

155

no - bis Re - gi - na

166

pa - cis o - ra pro no - bis o - ra pro no - bis pro no -

172

**Andante Moderato**

bis Ag - nus De - i qui tol - lis pec - ca - ta mun - di par - ce no - bis

179

Do - mi - ne par - ce no - bis Do - mi - ne par - ce no - bis

187

Do - mi - ne ex - au - di - nos Do - mi - ne

201

e - - xau - di - - nos Do - - mi - ne

205

mi - se - re - re no - bis

# Ladainha de Dores

Tenor

João Francisco da Matta

**Allegro**  
**2**

Ky - ri - e e - le - i - son Chris - te - e - le - i - son Ky - ri - e e -  
le - i - son Chris - te au - di - nos Chris - te - ex - au di - nos ex - au - di - nos

**A tempo**

Pa - ter - de cae - lis De - us mi - se - re - re no - bis Fi - li re - demp - tor mundi

De - us mi - se re - re no - bis Spi - ri - tus Sanc - te De - us mi - se - re - re no - bis

Spi - ri - tus Sanc - te De - us mi - se - re - re no - bis Sanc - ta tri - ni - tas u - nus

De - us mi - se - re - re no - bis Sanc - ta Ma - ri - a

Sanc - ta De - i - geni - trix o - ra - pro - no - bis Sanc - ta Vir - go vir - gi - num Ma - ter Chris - ti O - ra pro - no - bis

Ma - ter di - vi - nae gra - ti - ae Ma - ter pu - ris - si - ma o - ra pro no - bis Ma - ter cas - tis - si - ma Ma - ter in - vi - o - la - ta o -  
ra pro no - bis Ma - ter in - te - me - ra - ta Ma - ter a - ma - bi - lis o - ra pro - no - bis

Ma - ter ad - mi - ra - bi - lis Ma - ter Cre - a - to - ris o - ra pro no - bis Ma - ter Sal - va - to - ris

Vir - go pru - den - tis - si - ma Vir - go ve - ne - ran - da Vir - go pra - e - di - can - da Vir - go po - tens Vir - go cle - mens o - ra pro no -  
bis

**12**

Vas - ho - no - ra - bi - le Vas in - sig - ne de - vo - ti - o - nis Ro - sa

mis - ti - ca o - ra pro no - bis Tur - ris Da - vi - di - ca Tur - ris e - bur - ne - a

2

97  
8  
Do-mus au-re-a Foe-de-ris ar-ca o-ra pro no - bis Ja - nu - a coe - li S -

104  
8  
te - lla ma - tu - ti - na Sa-lus in - fir - mo - rum Re - fu - gi - um pec - ca - to - rum o - ra pro no -

111  
8  
bis **2** **20** Re - gi - na mar - ti rum Re -

138  
8  
gi - na con - fes - so - rum Re - gi - na vir - gi - num o - ra pro

147  
8  
no - bis o - ra pro no - bis pro no - bis o - ra pro no - bis pro

155  
8  
no - bis **6** Re - gi - na

166  
8  
pa - cis o - ra pro no - bis o - ra pro no - bis pro no -

172  
8  
**Andante Moderato**  
bis par - ce no - bis Do - mi ne par - ce no - bis

187  
8  
Do - mi - ne **8** ex - au - di - nos Do - mi - ne

201  
8  
e - xau - di - nos Do - mi - ne Ag - nus De - i qui tol - lis pec - ca - ta

208  
8  
mun - di mi - se - re - re mi - se - re - re mi - se - re - re no -

212  
8  
bis mi - se - re - re no - bis

# Ladainha de Dores

Baixo

João Francisco da Matta

**Allegro**  
**2**

8 Ky - ri-e e - le - i-son Chris - te - e - le - i-son Ky - ri-e e -  
le - i-son Chris - te - au - di - nos Chris - te - ex - au - di - nos ex - au - di - nos

15 rall.

**A tempo**

22 Pa - ter - de cae - lis De - us mi - se - re - re no - bis Fi - li re - demp - tor mundi

29 De - us mi - se - re - re no - bis Spi - ri - tus Sanc - te De - us mi - se - re - re no - bis

35 Spi - ri - tus Sanc - te De - us mi - se - re - re no - bis Sanc - ta tri - ni - tas u - nus

42 De - us mi - se - re - re no - bis Sanc - ta Ma - ri - a

49 Sanc - ta De - i - geni - trix o - ra - pro - no - bis Sanc - ta Vir - go vir - gi - num Ma - ter Chris - ti O - ra pro - no - bis

55 Ma - ter di - vi - nae gra - ti - ae Ma - ter pu - ris - si - ma o - ra pro no - bis Ma - ter cas - tis - si - ma Ma - ter in - vi - o - la - ta o -

61 ra pro no - bis Ma - ter in - te - me - ra - ta Ma - ter a - ma - bi - lis o - ra pro - no - bis

66 Ma - ter ad - mi - ra - bilis Ma - ter Cre - a - to - ris o - ra pro no - bis Ma - ter Sal - va - to - ris

72 Vir - go pru - den - tis - si - ma Vir - go ve - ne - ran - da Vir - go prae - di - can - da Vir - go po - tens Vir - go cle - mens o - ra pro no -

79 bis Vas - ho - no - ra - bi - le Vas in - sig - ne de - vo - ti - o - nis Ro - sa

90 mis - ti - ca o - ra pro no - bis Tur - ris Da - vi - di - ca Tur - ris e - bur - ne - a

104

111

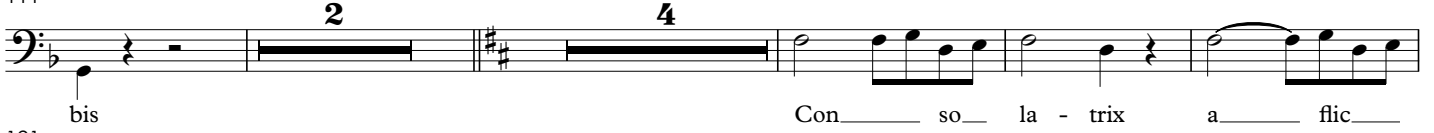

121

127

133

141

150

157

169

**Andante Moderato**  
8

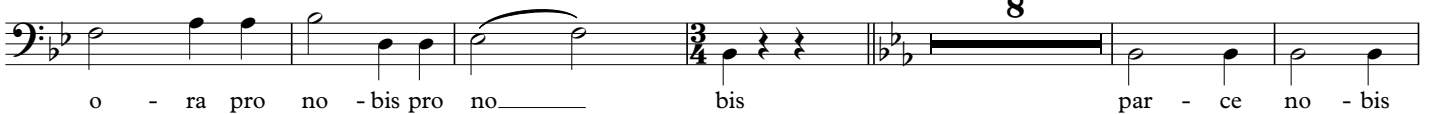

183

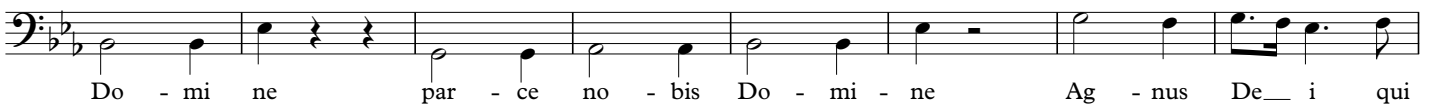

191

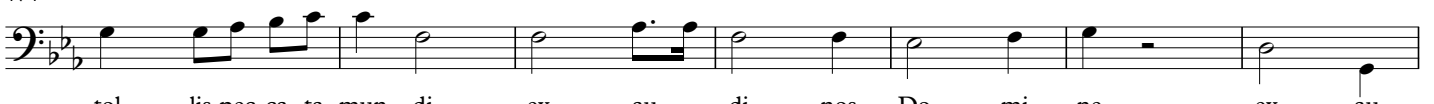

198

204

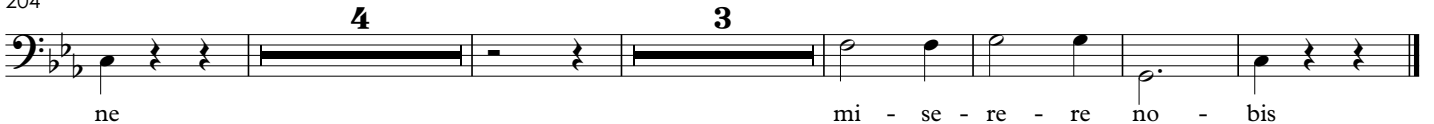

# Ladainha de Dores

Violino I

João Francisco da Matta

7

14 *rall.* *f* *A tempo*

20

26

32

38

46

54

62

*f* *p* *>* *p*

71

78

85

92

99

106

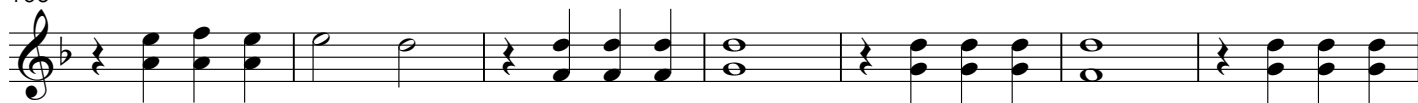

menos

113

120

127

133

143

152

158

164

171

**Andante Moderato**

178

186

194

201

207

212

# Ladainha de Dores

Violino II

João Francisco da Matta

**Allegro**

8

*f* *p*

rall.

15 *f* A tempo

21

28

34

40

49

57

65

73

80

87

94

101

107

113

120

127

133

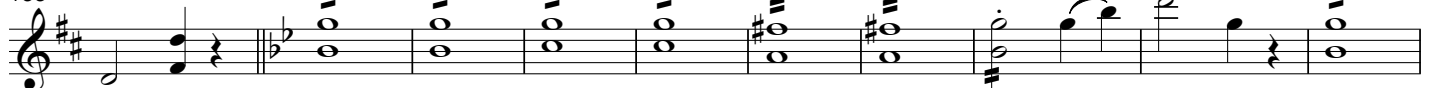

143

152

158

164

171

**Andante moderato**

178

186

194

201

207

212

*f*