

# José Adhemar de Carvalho (1896-1922)

As duas irmãs  
Fantasia

Editoração: Bruno Bokelmann

Instituição: Filarmônica Nossa Senhora da Conceição (Sergipe)

banda  
(band)

Partes:

Requinta  
Clarinetas 1 em Sib  
Clarinetas 2 em Sib  
Sax Soprano 1  
Sax Soprano 2  
Sax Soprano 3  
Sax Alto 1  
Sax Alto 2  
Trompa 1 em Mi♭  
Trompa 2 em Mi♭  
Trompa 3 em Mi♭  
Trompete em Sib  
Trombone 1  
Trombone 2  
Eufônio em Sib  
Tuba  
Bumbo

31 p.

9 790696 507297

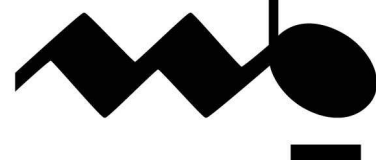

MUSICA BRASILIS

# As duas irmãs

## Fantasia

Requinta

José Adhemar de Carvalho

**Allegro vivo**

1

6

**Andante**

33

33

**Allegro vivo**

76

**Moderato**

80

1

5

1. 3

2. 3

**Andantino**

1

95

1.

**Allegro vivo**

101

2.

105

110

114

118

74

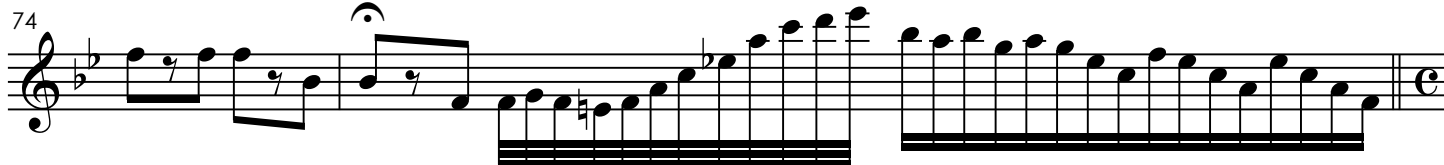

76

81

88

93

97

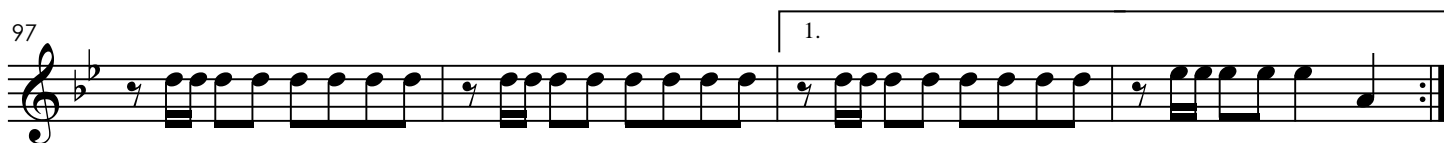

101

105

109

113

117

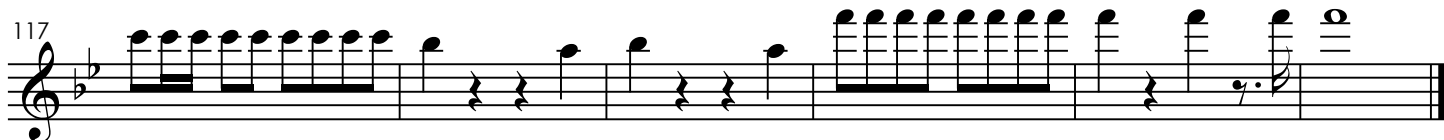

# As duas irmãs

## Fantasia

Clarineta 2 em Si $\flat$

José Adhemar de Carvalho

**Allegro vivo**

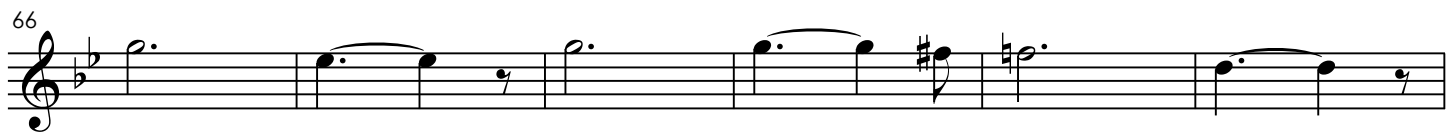
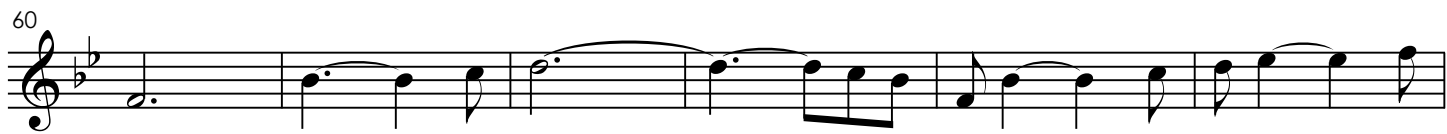

# As duas irmãs

## Fantasia

Sax Soprano 1

José Adhemar de Carvalho

**Allegro vivo**

**Andante**

76

80

85

91

97

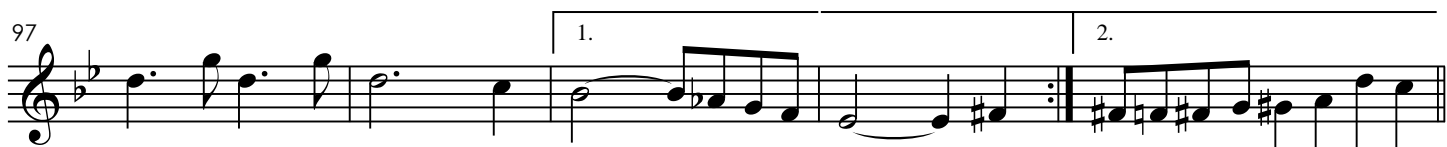

102

106

110

114

118

# As duas irmãs

## Fantasia

Sax Soprano 2

José Adhemar de Carvalho

**Allegro vivo**

**Andante**

# As duas irmãs

## Fantasia

Sax Soprano 3

José Adhemar de Carvalho

**Allegro vivo**

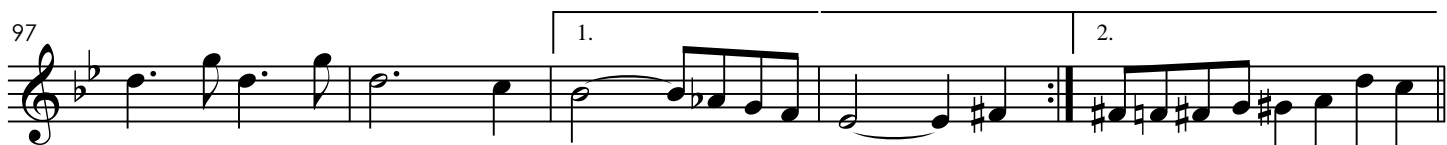

# As duas irmãs

## Fantasia

Sax Alto 1

José Adhemar de Carvalho

**Allegro vivo**

4

**Andante**

9

15

21

27

33

39

45

51

57

63

69

75

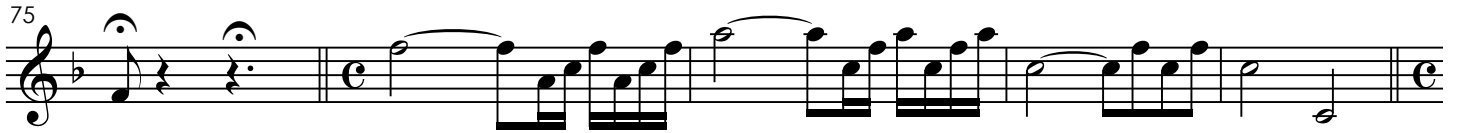

80

86

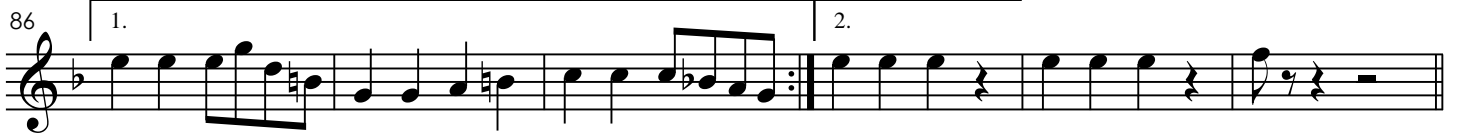

92

97

102

106

110

115

119

# As duas irmãs

## Fantasia

Sax Alto 2

José Adhemar de Carvalho

**Allegro vivo**

4

**Andante**

9

15

21

27

33

39

45

51

57

63

69

75

80

86

92

97

102

106

110

115

119

# As duas irmãs

## Fantasia

Trompa 1 em Mi $\flat$

José Adhemar de Carvalho

**Allegro vivo**

5

**Andante**

10

16

22

28

34

40

47

53

59

65

71

76

80

85

92

95

99

104

109

113

117

# As duas irmãs

## Fantasia

Trompa 2 em Mi $\flat$

José Adhemar de Carvalho

**Allegro vivo**

5

**Andante**

10

16

22

28

34

40

46

52

58

64

70

76

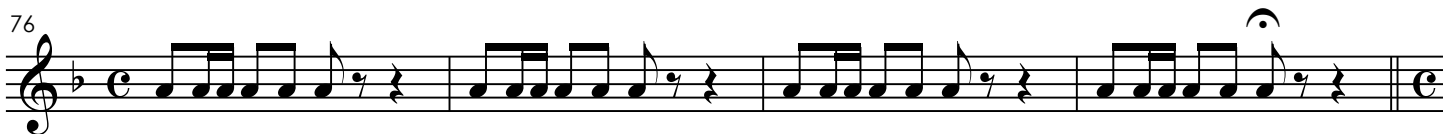

80

86

92

95

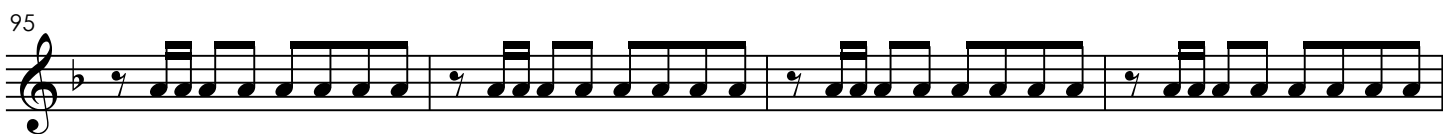

99

104

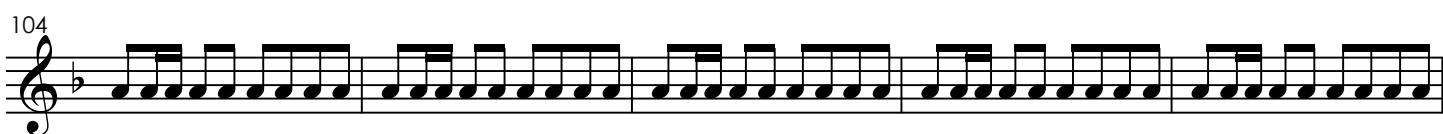

109

113

117

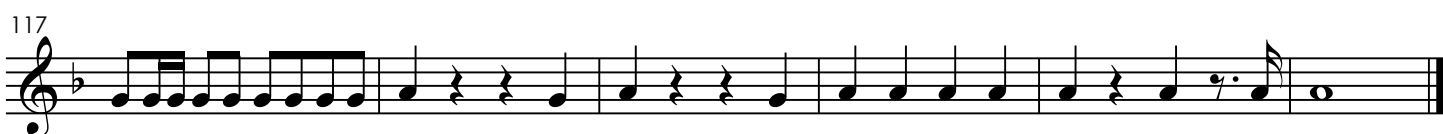

# As duas irmãs

## Fantasia

Trompa 3 em Mi $\flat$

José Adhemar de Carvalho

**Allegro vivo**

5

**Andante**

10

16

22

28

34

40

46

52

58

64

70

76

80

86

92

95

99

104

109

113

117

# As duas irmãs

## Fantasia

Trompete em Si $\flat$

José Adhemar de Carvalho

**Allegro vivo**

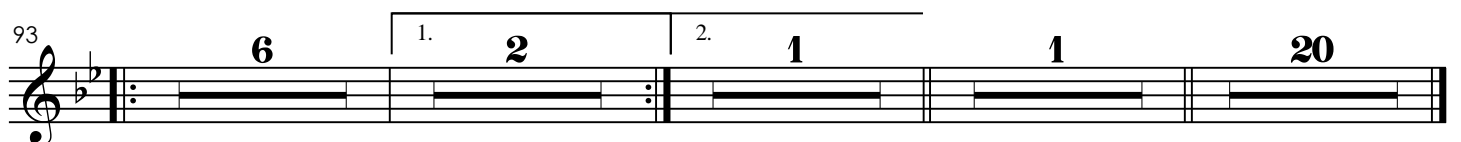
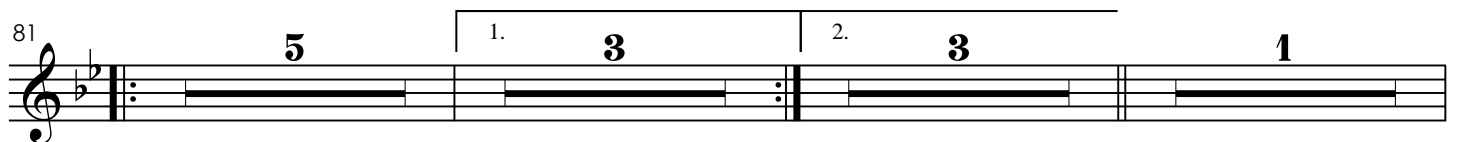

# As duas irmãs

## Fantasia

Trombone 1

José Adhemar de Carvalho

**Allegro vivo**

5

**Andante**

10

16

22

28

34

40

46

52

58

64

70

76

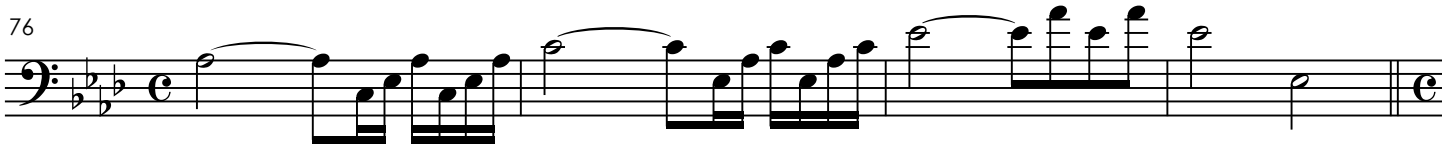

80

86

92

97

102

106

110

115

119

# As duas irmãs

## Fantasia

Trombone 2

José Adhemar de Carvalho

**Allegro vivo**

5

**Andante**

10

16

22

28

34

40

46

52

58

64

70

76

80

86

92

97

102

106

110

115

119

# As duas irmãs

## Fantasia

Eufônio

José Adhemar de Carvalho

**Allegro vivo**

62

68

74

79

85

91

97

102

106

110

115

119

# As duas irmãs

## Fantasia

Tuba

José Adhemar de Carvalho

**Allegro vivo**

76

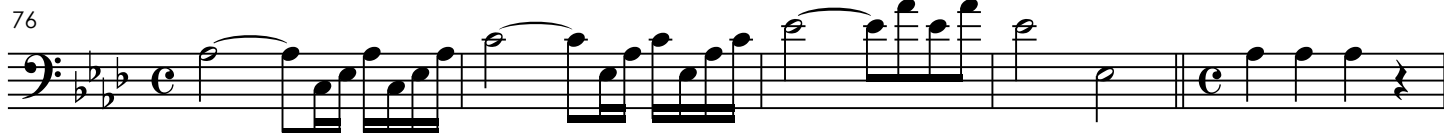

81

85

89

94

101

105

109

114

119

# As duas irmãs

Fantasia

Bumbo

José Adhemar de Carvalho

**Allegro vivo** **7** **Andante** **33**

42 **33** **4** **1**

81 **5** **3** **3** **1**

93 **6** **2** **1** **1** **20**