

Henrique Oswald (1852-1931)

Piccolo Quartetto - Op. 5

Edição: Artur Huf

Instituição: Fundação Biblioteca Nacional (Rio de Janeiro)

violino, viola, violoncelo, piano
(*violin, viola, cello, piano*)

Partes:

[Violino](#)

[Viola](#)

[Violoncelo](#)

11 p.

MUSICA BRASILIS

Piccolo Quartetto - Op. 5

Henrique Oswald

Allegro moderato

1 8 *p*

13 *cresc.*

21 *f sf*

26 *mf sf*

31 *sf cresc. ff*

40 *ff p*

49 *ff p*

58 *ff*

67 *ff p*

77 1. 3 2.

85

pp *pp*

94

cresc. *ff*

103

p

111

pp *cresc.* *ff*

121

mf *ff*

129

mf

134

mf

139

sff

146

p *pp* 3

157

p 4

161 *p* *cresc.*

168

175 *f* *sf*

183

188 *sf*

193 *ff* *ff* *p*

202 *ff* *p* *p*

210 *p* *ff*

220

225 *sempre ff*

229

p

238

f

243

247

mf

256

260

ff dim.

265

p cresc.

273

ff ff

Piccolo Quartetto - Op. 5

Henrique Oswald

Allegro moderato

1

4

p

11

cresc.

17

f

24

sf *mf* *sf*

31

sf *cresc.* *ff*

40

ff *p*

49

ff *p*

58

ff

67

ff *p*

76

1. 2.

83

pp

91

pp

97

cresc. *ff*

103

p *pp*

112

cresc. *ff*

121

sf

131

p

139

p

147

dim. *pp* 3

157

dim. *p*

166

cresc. *p*

175

sf *f* *sf*

184

sf

193

201

211

221

229

237

242

247

255

265

273

Piccolo Quartetto - Op. 5

Henrique Oswald

1 Allegro moderato

p

7

p

13

cresc.

19

f

25

sf *mf* *sf*

31

sf *cresc.*

37

ff *ff*

43

p

49

ff *p*

55

p

61

67

ff p

73

pp

79

pp

85

pp

91

pp

97

cresc. ff

103

p

109

pp

115

cresc. ff

121

sf

127

133

139

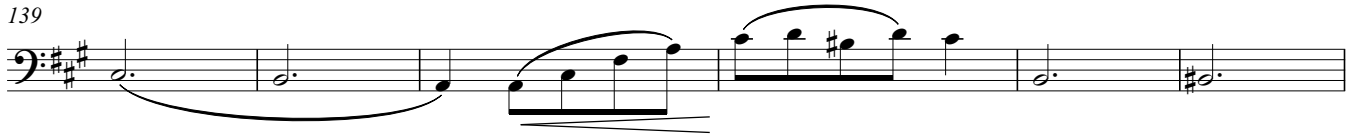

145

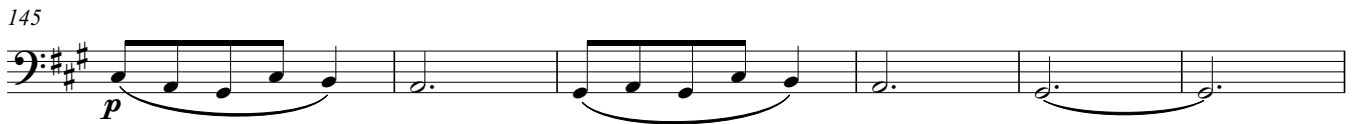

151

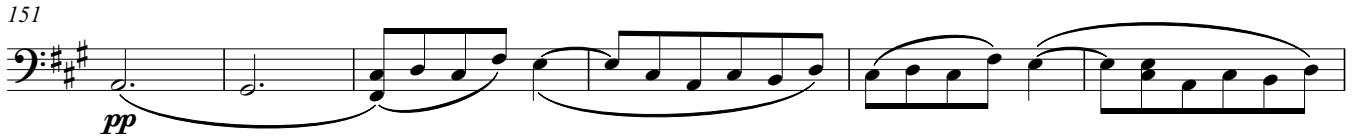

157

163

169

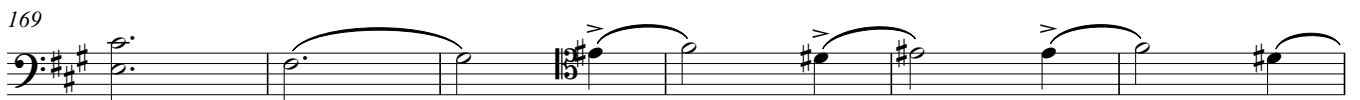

175

181

187

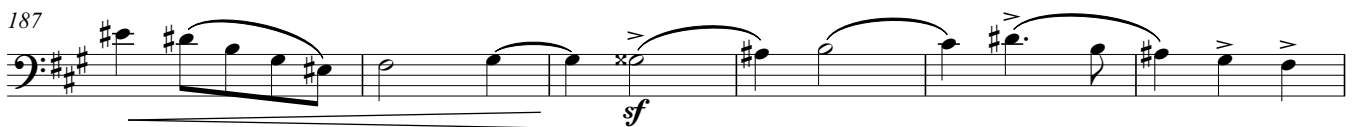

193

199

205

211

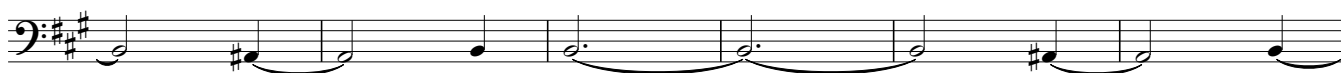

217

223

229

235

241

247

253

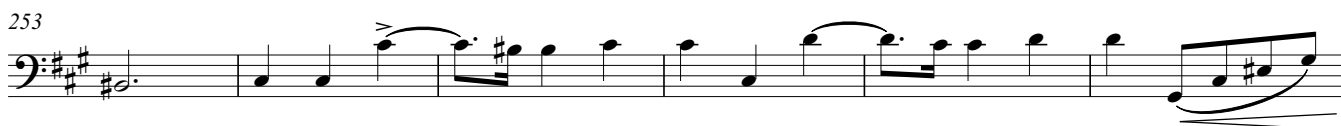

259

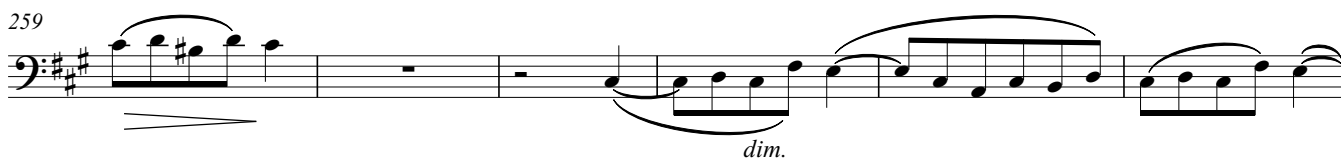

265

271

277

