

Henrique Oswald (1852-1931)

Quarteto de Cordas opus 39

Dedicatória: À Francisco Braga

Edição: Artur Huf

Instituição: Fundação Biblioteca Nacional (Rio de Janeiro)

violino, violino, viola, violoncelo
(*violin, violin, viola, cello*)

Partes:

[Violino I](#)

[Violino II](#)

[Viola](#)

[Violoncelo](#)

49 p.

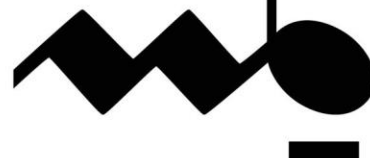
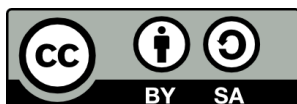

MUSICA BRASILIS

Quarteto de Cordas opus 39

I

Henrique Oswald

Allegro agitato ♩=160

71 *p* *mp* *cresc.* *mp*

86 **D** *ff* *più f*

97 *dim.* *p* *pp*

109 *p* **D.C.** *p*

120 **A tempo** *p* *rall.* *p* *cresc.*

131 **E** *mf* *f* *cresc.*

137 *f* *p* *cresc.*

144 **F** *f* *dim.*

153 *p* *p*

165 **G**

f

176

187 **H** a tempo

pp *poco rit.* *p* *f* *p*

197

mf *f*

204

p *pp*

211 **I**

f

220

mf *cresc.*

229 **J**

ff

236

ff *dim.* *p* **2**

245 **poco rit.**

p *tr* **3**

258

f *p* *cresc.* *cresc. molto*

272 **K**

ff

283

dim. *p* *pp* *poco rit.*

294 **L** a tempo

pp *pp* *cresc.*

304

313

2

319

ff

1 **Andante con moto**

Scherzando

82

85

88

91

94

98

102

105

110

111

119

mf *mp* *p* *pp* *mf* *f* *p* *pizz.* *arco* *p* *cresc.* *f* *dim.*

molto espressivo

1.

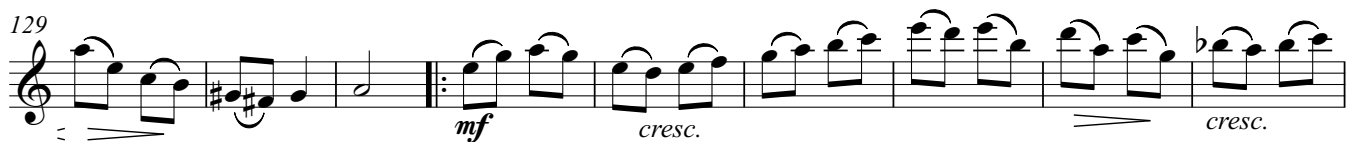
129  *mf* *cresc.* *cresc.*

138  *f* *p*

147  *pp* *p legato* *f*

153  *pp*

159  *pp*

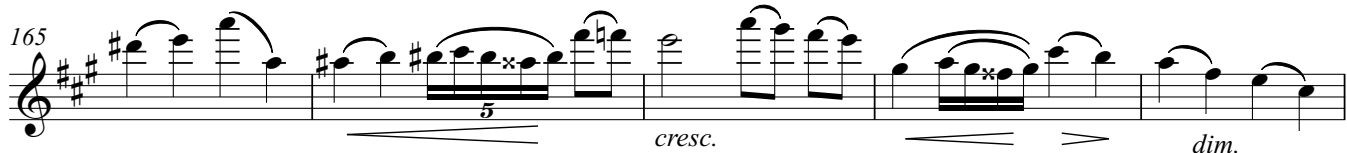
165  *cresc.* *dim.*

170  *p*

175  *molto rit.*

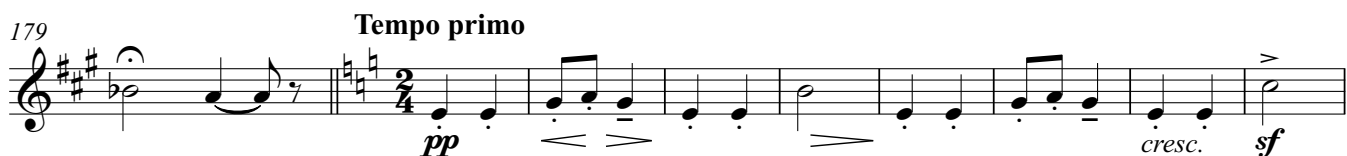
179 **Tempo primo**  *pp* *cresc.* *sf*

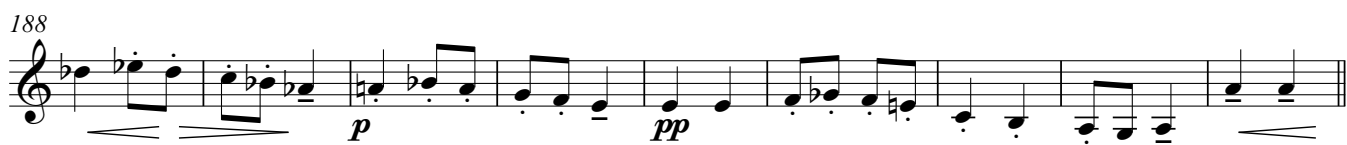
188  *p* *pp*

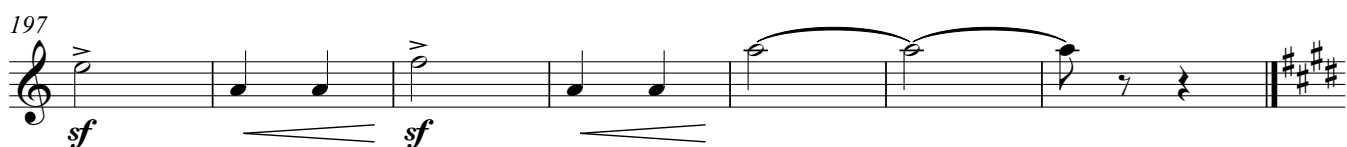
197  *sf* *sf*

III

Allegro moderato

1 *mf* *p*

8 *f*

13 *dim.* *p*

20 **M** *p* *cresc.* *ff*

28 *dim.* *p*

36 *mf*

46 **N** *pp*

52 *cresc.* *f*

59

65

O

70

77

P

tr

ff

87

ff

dim.

93

Q

pp

piu pp

101

R

pp

pp

pp

111

cresc.

3

117

S

p

3

3

3

3

3

3

3

3

122

p

127 *cresc.*

T

133 *f ff*

141 *mf cresc. f*

146 *decresc... p rit.*

U Tempo primo

153 *mf*

160 *ff f*

165 *dim. p*

V

172 *p ff*

180 *dim.*

187 *p*

196 **W**

203

209

215 **X**

219

225

234 **Y**

240

246

Quarteto de Cordas opus 39

I

Henrique Oswald

Allegro agitato ♩=160

71

mp cresc. mp

86

D

ff più f

97

dim. p pp

109

1. **D.C.** 2.

p p

120

A tempo

p rall. p cresc.

131

E

mf f cresc.

137

f p cresc.

144

F

f dim.

153

p p

165 **G**

f *f*

176

187 **H** a tempo

pp *poco rit.* *p* *f* *p*

197

mf *f*

204

p *pp*

211 **I**

f

220

mf *cresc.*

229 **J**

ff

236

ff *dim.* *p* **2**

245 poco rit.

258

272

283

294 **L** a tempo

304

313

319

||

1 **Andante con moto**

69

p *pp*

Scherzando

74

pizz. (♩=72) arco 3

76

3 pizz. arco 3 3 3

79

arco 3 pizz. arco 3

82

pizz. arco 3 3 3

85

arco 3 pizz. arco 3

88

3 pizz. arco 3 pizz.

91

arco 3 3 *f*

94

mf 3 *p* *mf* 3

98

3 pizz. arco 3 *pp* *mf* pizz. arco 3 *f*

102

pizz. arco 3

105 *mp*

108 *p* *pizz.*

111 arco **molto espressivo** *p* *cresc.*

117 *pp*

123 *cresc.* *f* *mf* *cresc.*

137 *cresc.* *f* *p*

144 *pp* *p legato*

150 *pp*

156

162

168

175

179

Tempo primo

188

197

III

Allegro moderato

1 *mf* *p*

8 *f*

13 *dim.* *p*

20 **M** *p* *cresc.* *ff*

28 *dim.* *p*

36 *mf*

46 **N** *pp*

49 *p*

53

56 *f*

65 **O**

69

73 *cresc.*

79 **P** *ff*

83

89 *ff* *dim.*

93 **Q** *pp*

97

101 **R**

105 *pp*

108 *pp*

113 *cresc.*

117 **S** *p*

122 *p*

128 *cresc.*

T *f* *ff*

139 *mf* *cresc.*

145 *f* *decresc...*

U Tempo primo

149 *rit.*
p *mf*

157 *ff*

162 *f* *dim.*

V

168 *p* *p*

174 *ff*

180 *dim.*

187 *p* *p*

W

196

199

203

206

212

216 *mp*

219 *f*

223 *mf*

229 *f*

234 *f* *p* *ff*

240

244

248 *ff*

X

Y

Quarteto de Cordas opus 39

I

Henrique Oswald

Allegro agitato ♩=160

10

18

22

A

27

34

41

B

50

61

C

71

77

85

92

100

109

117

125

131

137

144

149 **F**

f *dim.* *p*

155

p *mp* *mf*

165 **G**

f *mf*

176

184 **H** a tempo

pp *poco rit.* *p*

192

f *p* *mf*

200

f *p*

207

pp

211 **I**

217

2

224 *cresc.*

229 **J** *ff*

236 *ff dim. p*

245 *poco rit. pp*

253 *p tr*

260 *f p cresc.*

267 *cresc. molto*

272 **K** *ff*

278 *dim.*

285 *p pp poco rit.*

294 **L** a tempo

300

306

313

319

1 **Andante con moto**

pp

9

pp p sf p

18 **poco afrettando** **a tempo**

pp p mf f mf

28 **a tempo** **con sord.**

f dim. p pp pp

39

44

49

f dim.

54

58

63

68

72

75

78

81

84

87

91 *pizz.* *arco* *f*

94 *mf* *p* *mf*

97 *pp* *arco*

100 *mf* *f* *pizz. arco* *pizz.*

103 *mf*

106 *mp* *pizz.* *arco*

109 *p* *pizz.* *arco* *pizz.* *arco* *3* *111* *p* ***molto espressivo***

114 *cresc.* *pp*

121 *cresc.* *f* *dim.*

129 *mf* *cresc.*

137 *cresc.* *f* *p*

145 *pp* *p legato*

151 *pp*

157

163 *pp* *cresc.* *5*

169 *dim.*

175 *molto rit.*

179 **Tempo primo** *pp* *cresc.* *sf*

188 *p* *pp*

197 *sf* *sf* *pp* *pizz.*

III

Allegro moderato

1 *mf*

5 *p*

9 *f* *dim.*

15 **M** *p* *pp*

22

26 *cresc.* *ff*

31 *dim.* *p*

37 *mf*

43 **N** *pp* 3

50

53

56

60

65

69

73

77

81

85

89

93 **Q**

101 **R**

111

115 **S**

121

125

132 **T**

138

142 *mf* *cresc.* 3

145 *f* *decrec...* 3

148 3 3 *p* *rit.*

153 **U** Tempo primo *mf*

159 *ff* *f*

164 *dim.* *p*

172 **V** *p*

176 *ff*

182 *dim.* *p*

188 **W** *p* 3

200

pp 3

3 3 3 3 3 3 3 3

203

3 3 3 3 3 3 3 3

cresc.

206

X

3

213

3

220

f mf

224

x x

229

Y

f

233

f p

238

ff

242

247

ff

Quarteto de Cordas opus 39

I

Henrique Oswald

Allegro agitato ♩=160

p *p* *f* *p* *p* *cresc.* *mf*

10 *f* *p*

18 *p* *cresc.* *mp* **A**

27 *f* *dim.* *p*

34 *cresc.* *cresc.*

41 **B** *f* *ff* *f*

50 *p* *pp* *p*

61 **C** *pp*

71

81

92

101

111

121

127

133

140

145

153

158

165 **G**

175

184

190 **H** a tempo

197

204

210 **I**

216

222

229 **J**

236

245 *poco rit.*

258

272

K

283

294 **L** a tempo

304

313

319

||

1 Andante con moto

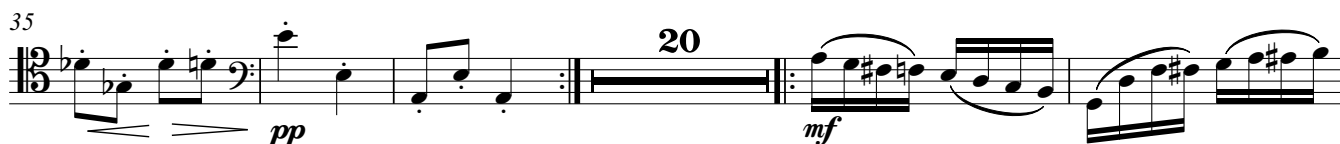
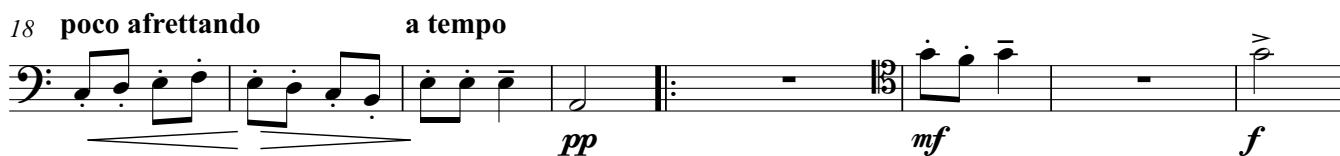

Scherzando

72 *pp* pizz. arco pizz. arco

78 arco pizz. arco pizz.

84 arco pizz. arco pizz. arco pizz. arco

90 pizz. arco pizz.

96 arco 3 *mf* pizz. *pp* pizz. arco *f*

102 pizz.

108 arco 1. pizz. arco pizz. arco

p *p*

molto espressivo

111 *p* *cresc.*

119 *pp* *cresc.* *f* *dim.*

127 *mf*

134

mf *ppp* *cresc.* *f*

142

p *pp* *p legato*

150

pp

156

pp

162

pp

168

dim. *p*

173

molto rit.

179

Tempo primo

p *sf*

188

p *pp*

195

sf *sf*

201

pizz.

pp

III

Allegro moderato

1 *mf* 5

10 *f* *dim.* 3

20 **M** *p*

26 *cresc.* *ff* *dim.*

33 *p* *più p*

38 *mf*

43 **N** *pp* 3

48 3 3

54 *cresc.* *f* 3 3 3

60 3 3 3

65 **O**

71

77

81 **P**

89 **Q**

95

101 **R**

107

113 **S**

119

125

I

131

137

142

U Tempo primo

149

155

165

V

172

176

182

188

W

194

199

205

211

X

215

221

227

Y

231

237

243

249
