

Henrique Ciríaco Ferreira (1877-1942)

Flor linda
Marcha

Editoração: Guilherme Augusto de Ávila

Instituição: Arquivo Público do Estado do Maranhão

Fundo: Acervo João Mohana

Fontes: <http://apem.cultura.ma.gov.br/acervo/items/show/581>

clarineta, saxofone, fagote, trompete
(*clarinet, saxophone, bassoon, trumpet*)

Partes:

[Clarineta 1 em Dó](#)

[Clarineta 2 em Dó](#)

[Contrabaixo em Sib](#)

[Fagote 1](#)

[Fagote 2](#)

[Trompete 1 em Sol](#)

[Trompete 2 em Sol](#)

[Trompete 3 em Sol](#)

16 p.

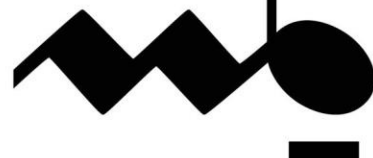
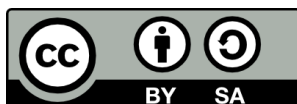

MUSICA BRASILIS

Clarinete 1 em Dó

Flor linda

Marcha

Henrique Ciríaco Ferreira

4

9

13

18

23

28

32

36

39

42

45

48

51

54 Fim **Trio**

59

63

68

72

77

81

86 D.C. al Fine

Clarinetas 2 em Dó

Flor linda

Marcha

Henrique Ciríaco Ferreira

5

10

14

19

24

28

32

36

39

42

45

48

51

54

Fim **Trio**

59

63

68

72

77

81

86

D.C. al Fine

Contrabaixo em Si b

Flor linda

Marcha

Henrique Ciríaco Ferreira

The score is divided into measures as follows:

- Staff 1: Measures 1-5
- Staff 2: Measures 6-8
- Staff 3: Measures 9-11
- Staff 4: Measures 12-15
- Staff 5: Measures 16-20 (1st ending and 2nd ending)
- Staff 6: Measures 21-26
- Staff 7: Measures 27-33
- Staff 8: Measures 34-39
- Staff 9: Measures 40-42 (includes annotation "8° acima....")
- Staff 10: Measures 43-46

46

49

52

55

Fim Trio

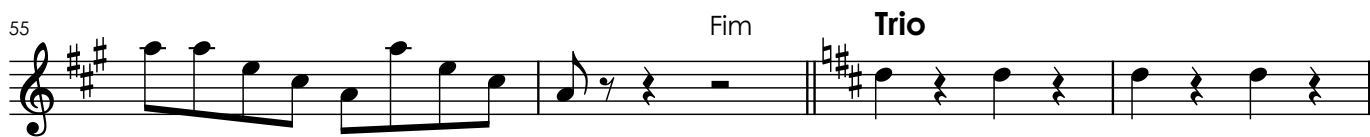

59

64

69

74

77

80

85

D.C. al Fine

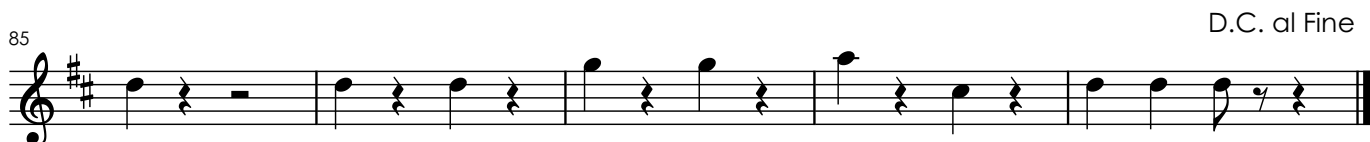

Fagote 1

Flor linda

Marcha

Henrique Ciríaco Ferreira

3

3

3

3

3

3

3

6

12

1.

2.

19

24

28

33

3

3

42

3

3

45

3

3

48

53 Fim Trio

58

61

65

68

71

75

78

81

84

87 D.C. al Fine

Fagote 2

Flor linda

Marcha

Henrique Ciríaco Ferreira

3

3

3

3

3

3

3

6

12

1.

2.

19

23

27

30

36

41

3

3

3

3

44

3

3

47

2

56

Fim **Trio**

60

65

69

73

77

79

83

87

D.C. al Fine

Trompete 1 em Sol

Flor linda

Marcha

Henrique Ciríaco Ferreira

3 3 3 3 3

4

8

11

13

15 1. 2.

19

24

29

34

38

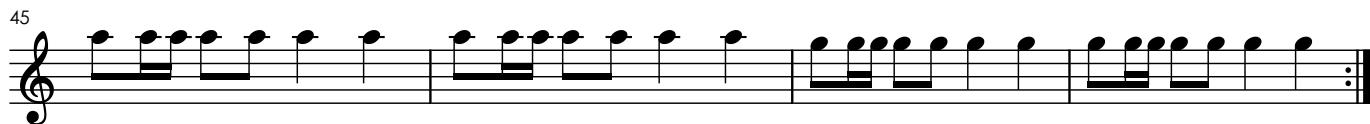

Trompete 2 em Sol

Flor linda

Marcha

Henrique Ciríaco Ferreira

3 3 3 3 3

4

8

11

13

15 1. 2.

18

23

28

32

36

Trompete 3 em Sol

Flor linda

Marcha

Henrique Ciríaco Ferreira

3

3

3

3

3

4

8

11

13

15

1. | 2.

18

23

28

32

36

