

# Henrique Alves de Mesquita (1830-1906)

Uma noite no castelo (1870)

Abertura

Editoração: Thadeu de Moraes Almeida

orquestra  
(*orquestra*)

Partes:

Flauta  
Oboé  
Clarineta 1  
Clarineta 2  
Fagote  
Trompa 1  
Trompa 2  
Trompete 1  
Trompete 2  
Tímpanos  
Percussão  
Violinos I  
Violinos II  
Violas  
Violoncelos  
Contrabaixos

36 p.

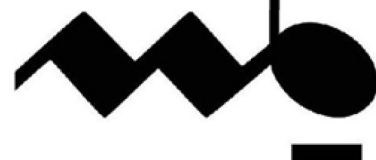

MUSICA BRASILIS

# Uma noite no castelo

## Abertura

Flauta

Henrique Alves de Mesquita  
(1870)

Andante mosso

107 *allarg.* **F** **3** **2**

119 *Rall. poco*

128 *a tempo*

136 *tr* **G** *f*

143

152

160 **H** **Presto** *ff*

167

173

178

# Uma noite no castelo

## Abertura

Oboé

Henrique Alves de Mesquita  
(1870)

Andante mosso

41

46

52

58

64

76

82

92

102

109

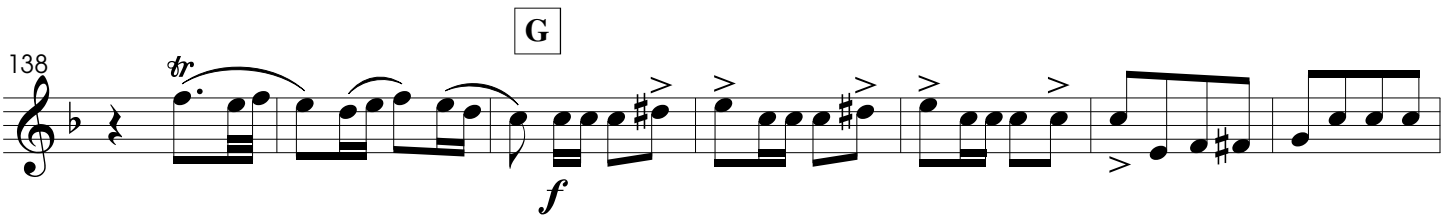
*a tempo***H** Presto

# Uma noite no castelo

## Abertura

Clarineta 1 em Si $\flat$

Henrique Alves de Mesquita

(1870)

5

12

23

30

36

42

51

58

*ff* *p* *ff*

*pp* *ff*

*p* *rit. poco*

*a tempo* *p*

*Andante mosso*

*rall. a tempo*

*f*

*allarg.*

A

B

C

1

4

64 **Allegro**

2

*cresc.*

72

**D**

*mf*

78

**E**

85

3

1

92

*rall.* *a tempo*

1

98

103

*allarg.* *a tempo* *allarg.*

2

111

**F**

119

127 *a tempo*

135

141

150

158

**H** Presto

165

171

178

# Uma noite no castelo

## Abertura

Clarineta 2 em Si $\flat$

Henrique Alves de Mesquita  
(1870)

ff p ff

5 pp ff

10 A 4

20 B 1 p rit. poco a tempo p

27

35

41 Andante mosso C allarg. 17

63 Allegro D 2 cresc.

71 mf

79 E 3

88 *rall. a tempo*

98 *allarg. a tempo*

107 *allarg.* **F**

116

128 *a tempo*

138 **G**

148

160 **H Presto** *ff*

168

178

# Uma noite no castelo

## Abertura

Fagote

Henrique Alves de Mesquita  
(1870)

ff p *ff* *pp*

7 *ff*

A

13 *p* *rit. poco* *a tempo* *p*

B

25

30

Andante mosso

41 *rall.* *a tempo* *f*

C

56 *allarg.*

D

64 *Allegro* *cresc.* *mf*

75

81 E

88 *rall. a tempo*

97 *allarg. a tempo*

108 *allarg.* F

123 *a tempo*

134 G

143

156

H **Presto**

165 *ff*

171

179

# Uma noite no castelo

## Abertura

Trompa 1 em Fá

Henrique Alves de Mesquita  
(1870)

*ff* *p* *ff* *p* **A**

7 **1** *ff*

14 **5** *p* *rit. poco* *a tempo* **1** *p* **B**

25 **5**

37 *pp* **4** **Andante mosso**

46 *rall. a tempo* **4** *f*

57 **2** **3** **2** *allarg.* **Allegro** *p* **C**

68 *cresc.* **D**

77 **E**

85 *rall. a tempo*

97 *all tempo*

110 *allarg.* F

117 *a tempo*

131 G

141 *a tempo*

148 *a tempo*

161 H *Presto*

171 *a tempo*

179 *a tempo*

# Uma noite no castelo

## Abertura

Trompa 2 em Fá

Henrique Alves de Mesquita  
(1870)

ff p < ff > p

6 1

A

12 5 p rit. poco

B

23 3 13 6 Andante mosso

a tempo pp

rall. a tempo

47 4 2 f

C

59 3 2 Allegro

D

p cresc.

E

71

78

85 3 1

rall. a tempo

97 **1** *allarg.* *a tempo* **5**

110 *allarg.* **F**

118 **6** *a tempo*

133 **G**  
*mf* *f*

142 **1**

150 **6**

**H** **Presto**  
*ff*

170

178 **1**

# Uma noite no castelo

## Abertura

Trompete 1 em Si $\flat$

Henrique Alves de Mesquita  
(1870)

1  
*ff* < *ff* *p*

6  
*ff*

13 **A** **B**  
10 13

40 **C**  
*Andante mosso* *allarg.*  
18 3 2

64 **D** *Allegro*  
6

76

81 **E** *allarg.*  
18 7

110 *allarg.* **1** **F** **29** **G**

143

149

154 **H** **Presto**

168

173

180

# Uma noite no castelo

## Abertura

Trompete 2 em Si $\flat$

Henrique Alves de Mesquita  
(1870)

1

*ff* *ff* *p*

6

1

*ff*

A

12

10

B

Andante mosso

C

26

13

18

3

D

62

*allarg.*

2

Allegro

6

E

74

79

83 *allarg.* *allarg.*

111 **F** **G**

144

150 **9**

**H** **Presto**

165 *ff*

172 **1**

179

# Uma noite no castelo

## Abertura

Tímpanos

Henrique Alves de Mesquita  
(1870)

# Uma noite no castelo

## Abertura

Percussão

Henrique Alves de Mesquita  
(1870)

**A** **B** **Andante mosso**

**12** **13** **14** **18**

**C** *allarg.* **Allegro** **D**

59 **3** **2** **8** **2**

74 [triângulo]

**E** *allarg.* *allarg.* **F**

82 **21** **7** **1** **10**

121 [triângulo] **9**

**G**

136 **14**

**H** **Presto**

158 **5** **8** **13**

# Uma noite no castelo

## Abertura

Violinos I

Henrique Alves de Mesquita  
(1870)

5

8

12

16

22

26

31

37

*ff* *p* *ff*

*p*

*ff*

A

*dolce* *p*

*rit. poco* *a tempo*

B

**Andante mosso**

41 *pizz.*

*rall.*

*arco*

*pizz.*

*a tempo*

47 *arco*

*pizz.*

53 *arco*

59 **C** *allarg.*

64 **Allegro**

70 **D** *cresc.*

*mf*

75

80 **E**

*p*

86 *p*

92 *rall.* *a tempo*

*allarg.*

98

*a tempo*

104 F

115 *allarg.*

pizz.

125 *a tempo*

arco

134 G

p

143

p

152

160 H Presto

ff

167

173

178

# Uma noite no castelo

## Abertura

Violinos II

Henrique Alves de Mesquita  
(1870)

ff p ff

5 p ff

10

A

13

16 p

B

22 rit. poco a tempo

28

35

**Andante mosso**

41 *pizz.*

arco *pizz.* arco

47 *rall. a tempo*

*pizz.*

54 *arco*

59 **C** *allarg.*

64 **Allegro** **2**

*p*

70 **D**

*cresc.* *mf*

75 **E**

81 **1**

86 *p* *rall. a tempo*

98 *allarg. a tempo*

108 **F** *allarg.*

115

122 *a tempo*

131

137 **G**

143 **1**

150

160 **H Presto**

167

173

179

# Uma noite no castelo

## Abertura

Violas

Henrique Alves de Mesquita

(1870)

### Andante mosso

67 D

*cresc.*

74

82 E *mf*

*pizz.*

92

*rall. a tempo*  
*allarg. tempo*

102

*allarg.*

111 F

*a tempo*

121

133 G

*p* *pizz.* *arco*

142

150

161 H **Presto**

*ff*

169

177

# Uma noite no castelo

## Abertura

Violoncelos

Henrique Alves de Mesquita

(1870)

**Andante mosso**

41 *pizz.*

45 *arco* *rall.* *a tempo* *pizz.*

51 *arco*

57 **C**

62 *allarg.* **Allegro** *p*

68 **D** *cresc.* *mf*

75

80 **E**

85 **1** *pizz.*

92 *rall.* *a tempo*

100 *arco* *allarg.* *a tempo*

108 *allarg.* **F**

117

127 *a tempo*

135 **G**

142 **1**

150 *arco*

158 **H** *Presto*

166

173

178

# Uma noite no castelo

## Abertura

Contrabaixos

Henrique Alves de Mesquita  
(1870)

Other markings include *pizz.*, *arco*, *rall.*, and *a tempo*.

E

77

83

92

103

F

115

124

135

146

155

H Presto

165

173

179
