

# Glauco Velásquez (1884-1914)

## Trio IV, Opus 106

1912

Digitalização e editoração: Cristina Brognara

Consultoria técnica: Aulustrio

Revisão: Lutero Rodrigues

Edição realizada a partir de manuscritos encontrados na Biblioteca Nacional e na Biblioteca Alberto Nepomuceno, da Escola de Música da UFRJ.

violino, violoncelo, piano  
(*violin, cello, piano*)

### Movimentos:

- |            |       |
|------------|-------|
| I. Animato | p. 1  |
| II.        | p. 18 |
| III.       | p. 30 |

### Partes:

Violino  
Violoncelo

65 p.

<http://www.centrocultural.sp.gov.br/gv/>

© Centro Cultural São Paulo, 2018

MUSICA BRASILIS

# Trio IV

Opus 106  
(inachevé)

Glauco Velásquez  
(1912)

**Animato**

Violino

Cello

Piano

*f* *f*

*f*

*f*

*rit. poco*

*cresc.* *mf*

*rit. poco*

*cresc.*

*cresc.* *rit.*

*espress.* *allarg.* *rit.*

*p* *cresc.* *espress.* *rit.*

*[rit.]*

*cresc. molto espress.* *rit.*

10 *cresc. molto*

13

16

24

27

30

45

49

56

60

64

66

68

70

72

99

99

*f*

*p*

3

3

102

102

3

3

3

3

3

6

6

3

105

105

3

3

3

3

3

3

105

105

107

3

3

110

6 6 7

6 6 7

6 6 7

113

6 6 6

3 3 3

116

119

122

126

126

132

132

136

136

5

5

6

3

3

5

6

8va

10

147

3

3

147

3

3

147

3

3

II

26

29

32

32

34

34

37

37

40

40

68

70

72

80

82

83

85

87

89

91

*espress.*

93

93

32

32

36

36

40

40

44

49

52

52

54

54

57

57

61

61

78

86

91

95

5

3

3

100

3

3

[p]

108

[cresc.]

[cresc.]

[cresc.]

[f]

3

3

3

3

113

113

116

116

120

120

135

140

143

155

158

162

155

158

162

3

3

3

3

3

6

6

6

5

5

3

166

169

171

# Trio IV

Opus 106  
(inachevé)

Glauco Velasquez  
(1912)

Violino

**Animato**

*Cello* 2 3 *rit. poco* 3

*cresc.*

6 *mf* *espress.* *allarg.* *rit.* *p* *cresc.*

9 *rit. poco* 3 6 *cresc. molto*

13 5 5

16 3 3

19 2 22 5 3 3

24

27

29 3 3 3 3 3

31 

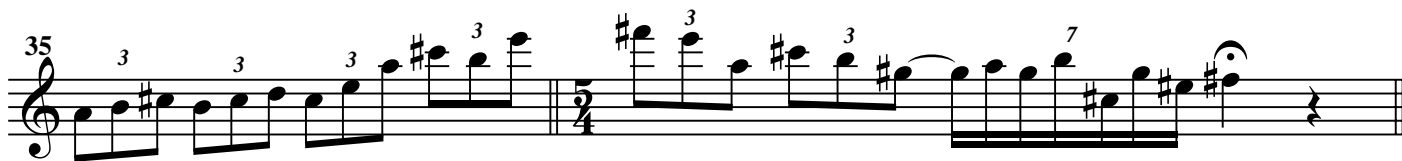
35 

37 

41 

46 

50 

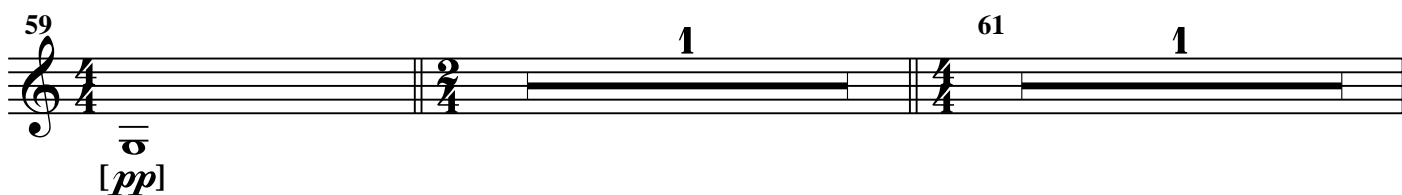
59 

*pp*

108 112 1

*Piano Solo*

113 3 116 1 117 1 118 1 119 1 120 1

121 1 122

*Cello*

126 *Vlno.*

132 5

135 6 3 3

139 10

143 3 3

147 3 3

62 1 63 1 65 2 68 3

Cello

70 3 3 5 5

75 3 3 6 6

79

84

89

*espress.*

*Piano Solo*

*Vln. Solo*  
79

75 **4**

82 **3** 87

88 **5** **7** **6** **6**

92 **3** **3**

96 **5** **3**

100 **4** 105 **3**

107 **3** **3** **3** **2**  
[cresc.]

113 **5** **3** **3**

116

121 **3** **3** **3** **3**

# Trio IV

Opus 106  
(inachevé)

Glauco Velasquez  
(1912)

Violoncello

**Animato**

5 *rit. poco*

8 *f* *f*

10 *cresc.*

14 *cresc. molto*

18 *espress.*

22

25 1 26 3

29

33 3 3 3 3 3 3 3 3 3

36

40

2

42

3

46

1

49

52

1

53

59

[p]

65

1

67

1

71

3

5

76

3

78

p

82

1

85

2

[p]

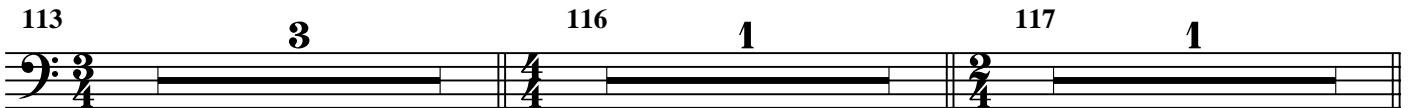

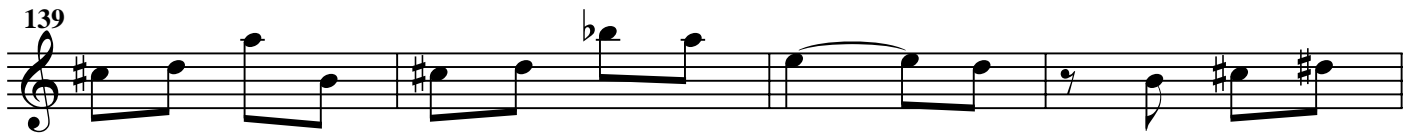

[pp]

Piano Solo

Vlno. e Piano

Piano Solo

$\text{f}$

Piano Solo

pp

68

74

79

85

90

43

48

53

6

60

3

64

3

3

3

68

1

73

1

*Piano Solo*

*Piano Solo*

74

1

75

4

79

2

81

3

*Vlno. Solo*

*Piano Solo*

*Vlno. Solo* *Piano Solo*

87

5 6

91

1

96

3 fine

100

100

107

2 113

[cresc.]

114

3

118

3

122

122

126

3

130

134

138

1

140

142

4

149

3

Piano Solo Vln. e Piano

152

157

163

168
