

Glauco Velasquez (1884-1914)

Sonata para violino e piano

Editoração: Marcílio Lopes

violino, piano
(*violin, piano*)

Movimentos:

- I. Moderato molto espressivo – p. 1
- II. Adagio molto espressivo – p. 15
- III. Molto agitato – p. 20

Parte:

Violino

55 p.

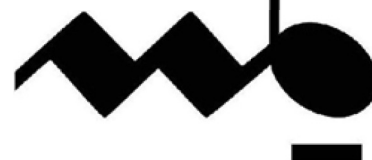
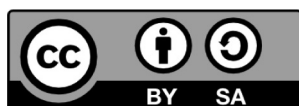

MUSICA BRASILIS

Sonata para violino e piano

Glauco Velasquez

(I) Moderato molto espressivo

Rehearsal marks are indicated by asterisks (*) and the word "Reo." below the staff lines.

10 *molto espress.* *allarg.*

poco a poco e legato *p*

mf *allarg.*

12 *Mosso* *cresc. molto*

Mosso

14 *f*

16 *molto espress.* *ritenendo*

f *una corda* *molto dim.*

espress. 3 *ritenendo*

18

p

tre corde

pp

cresc.

22

legato sempre

molto espress.

rit. poco

string. poco

rall.

24

animando

poco a poco

string. m.d.

rall. poco

animando

poco a poco

26

piu animato

piu animato

37

animando poco a poco a tempo espress.

40

cresc. molto cresc. molto ff

43

loco loco molto espress. rit. poco rit. poco

45

Lentamente mp p molto espress. sempre

una corda mp

47

p *ritard.* 3

Reo. * Reo. * Reo. *

49

dolciss. *ritard.* *poco a poco* *animando un poco*

dolciss. *animando un poco*

Reo. * 3

51

mf 3 *espress.* *allarg.* 3 1. 2. *pp*

mf 3 *pp*

54 **Piu mosso che il tempo I°**

Piu mosso che il tempo I°

p *ritenendo* *ritenendo* *animando*

57 **A tempo**

A tempo

f **A tempo**

60 **rit. poco**

dim. *cresc.* *mp* **rit. poco**

dim. *cresc.* *mp* *col canto*

63 **Meno mosso**

Meno mosso

mf *p*

66 *animando* *f* *a tempo*

animando *f* *a tempo* *mp*

69 *string. poco a poco* *rit. poco*

cresc. sempre *3* *rit. poco* *m.d.* *6*

string. poco a poco *cresc. sempre* *f* *ff* *m.g.* *5* *6*

string. poco a poco *rit. poco* *m.d.* *6*

string. poco a poco *cresc. sempre* *f* *ff* *m.g.* *5* *6*

72 *sostenuto* *3* *Mosso*

ff

sostenuto *3* *Mosso*

ff

75 *1º Tempo* *ritard. sempre* *3* *3* *3* *3* *1º Tempo* *dolce* *una corda* *p* *7* *7*

1º Tempo *ritard. sempre* *3* *3* *3* *3* *1º Tempo* *dolce* *una corda* *p* *7* *7*

86 *dolcemente* *dolciss.*

p *allarg.* *poco a poco*

una corda *allarg.* *poco a poco*

delicatissimo

89 *allarg. molto*

allarg. molto *rit. poco a poco*

92 **Piu mosso**

espress. *dolce* *cresc.* *p*

Piu mosso *molto espress.* *dolce* *cresc.* *p*

96 **Lentamente** *rall.*

espress. *p* *pp*

Lentamente *una corda* *p* *pp* *col canto*

cresc. molto string. *f* *ff* *allarg.* *fff*

Piu mosso che il tempo I°

101

p
pp
rall.
p
ritenendo
ritenendo
ritenendo

Reo. * Reo. *

105

f *a tempo*
animando
f

3

108

dim. *cedendo* *a tempo* *cresc.*
col canto *cresc.*

3

111

mp *rit. poco* *Molto mosso* *ff*
mp *rit. poco* *ff* *ff*

3

Reo. * Reo. *

114

cresc. molto
string.
allarg.
rit. poco
p

117

dolciss.
p
molto espress.
a tempo
rit. poco
dolciss.
allarg.
una corda

120

Tempo I°
espress. sempre
Tempo I°
p
molto espress.

123

cresc. molto
dolce
cresc. molto
fff

125

molto espress. *ritenendo* *dim.*

3 3₆ 3

6 6 6

3 3

Lea. * Lea. * Lea. * Lea. *

127 **Molto mosso con espressione**

Molto mosso con espressione *ff* *m.d.* *m.d.*

f *ff*

6 6 6

6 6

Lea. * Lea. * Lea. *

129

f *ff* *espress.* *ritenendo* *dim. col canto*

3

Lea. * Lea. * Lea. *

132 *molto espress.* *rit. poco*

p *mf* *rit. poco*

3 7 7 6

Lea. * Lea. * Lea. * Lea. *

Lentamente

134

p *pp* *dolce*

Lentamente

p *una corda* 3 *pp* *una corda* *dolciss.*

Reo. *

137

3 *f* 3

tre corde 5 *f*

animando *poco a poco*

Reo. * Reo. * Reo. *

141

fff *allarg. molto* 3 *f* *molto espress.* 3 *rit. molto* *pp*

fff *allarg. molto* *f* *cresc.* *dim.* 3 *pp*

Reo. * Reo. * Reo. * Reo. *

(II) Adagio molto espressivo

Violino

molto espress.
una corda

Piano

pp

5

cresc.
tre corde

mf *f* *dolce*

9

4ª corda

dolce *cresc.* *molto espress.*

13

cresc. molto *mf* *string.* *poco a poco* *f* *ff* *con passione*

cresc. molto *mf* *string.* *poco a poco* *f* *ff*

Lea * Lea *

Lea * Lea *

Lea * Lea *

Lea * Lea *

16 **Mosso**

Mosso

ff

18 **Lentamente** *dolce e espress.*

Lentamente

dim. *allarg. molto* *pp* una corda

21

Leo * *Leo* * *Leo* *

24 **Tempo I**

p *cresc.* *rit.* **Tempo I** *pp*

Leo * *Leo* * *Leo* *

28

ff

cresc. ————— molto

f

Ped. *

31

espress.

dolce

cresc.

4ª corda

mp

cresc.

Ped. *

35

cresc. molto

espress.

sempre

p

cresc.

Ped. *

38

string.

poco a poco

f

con passione

col canto

f

ff

Ped. *

Mosso

40

Mosso

ff *f* *ff*

3 3 3 3

Lentamente

42

Lentamente

espress.

dim. *allarg. molto* *una corda* *dolcissimo*

3 3

45

espress. *molto espress.* *mf* *allarg.*

pp *pp* *p* *allarg.*

48

animando *poco a poco* 5

animando *poco a poco*

50

f *fff* *con passione*

f *fff*

5 6

Lea. *

52

allarg. *dolce*

dim. *col canto* *dolce*

Lea. *

55

allarg. *4ª corda*

dolcissimo una corda *espress.* *ritenendo* *fff*

Lea. * Lea. * Lea. *

Largo

58

Largo *f* *pp*

col canto *f* *ppp*

Lea. * Lea. *

(III) Molto agitato

Molto agitato

Violino

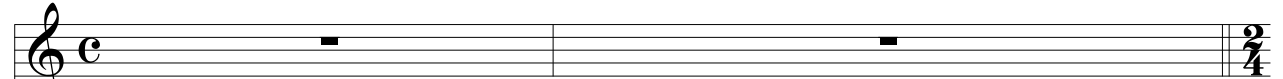

Molto agitato

Piano

6 Tempo I°

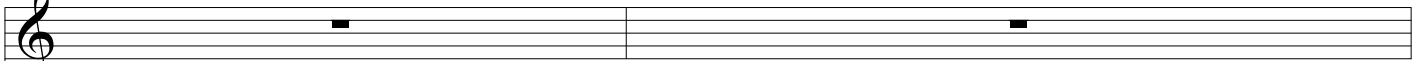

Tempo I°

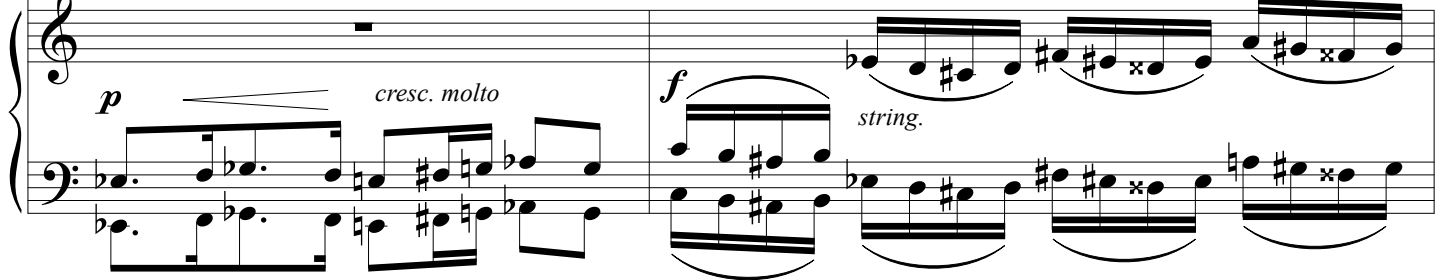

10

p *mf*

13

espress. ritenedo *mp* *mp* *string.*

15 **Molto allegro e agitato**

Molto allegro e agitato *f* *ff* *ff* *fff* *m.d.* *m.d.*

18

f *mf* *p*

21

f

stacc

ff

stacc

ff

Lea *

24

espress.

dolce

dim.

dolce

p

Lea * Lea * Lea *

27

cresc. molto

ff

rit. poco

f

mp

a tempo

a tempo

Lea * Lea *

30

f

f

mp

cresc. sempre

Lea *

32

fff *mp* *cresc. molto*
mp *cresc. sempre*

34

ff *fff* *f sempre*

36

molto espress.
mp *cresc. molto* *fff*

39

ff *mp* *p* *allarg.*

42 **Poco meno mosso**

molto espress. sempre f f

Poco meno mosso

mf f f

47

dolce piu animato

dolce animando piu animato

50

legato sempre espress. rit.

col canto rit. dim. a tempo p mf f

53

ff f

56

p una corda *mf*

Lea *

58

cresc. molto *f*

Lea *

60

p *cresc.*

Lea * Lea *

62

Molto agitato

cresc. molto **Molto agitato** *ff* *ff*

Lea *

64

ff *ritenendo* *ff*

5

67

Tempo I°

f *p* *cresc. molto* *f* *string.*

3

70

rit. poco *a tempo* *p* *dim.*

5

col canto

73

mf *espress.* *ritenendo*

6

p *mf* *ritenendo*

6

Molto allegro e agitato

76

78

81

83

86

molto espress. *dolce*

dim. *dolce* *p*

89

cresc. molto *ff* *rit. poco* *mp*

cresc. molto *rit. poco* *f* *mp*

Leo * *Leo* *

92

f *ff* *f sforz.*

f *ff* *mp* *cresc. sempre*

Leo *

94

f *ff* *f* *ff*

f *ff* *p* *5* *cresc. molto* *f* *7* *ff* *mp*

Leo *

96

ff

5

5

ff

5

5

7

ff

Ped.

* Ped.

98

molto espress.

mp

cresc. molto

ff

3

3

3

3

3

allarg. poco

Ped.

* Ped.

* Ped.

* Ped.

101

ff

mp

p

3

3

3

3

allarg. poco

Ped.

104

Poco meno mosso

espress.

sempre

ff

f

Poco meno mosso

mp

mf

f

f

Ped.

* Ped.

* Ped.

* Ped.

* Ped.

109

dolce *piu animato*

dolce *animando* *f* *piu animato*

rit. poco

112

legato sempre *espress.*

col canto *dim.* *cresc. molto*

a tempo

115

ff *f* *ff*

118

una corda *cresc. molto* *f*

122

Violin: *cresc.* *mf*

Piano: *p* *mf*

124

Violin: *cresc. molto* *f* *ff*

Piano: *cresc. molto* *f* *rit. poco*

Molto animato

126

mp *Molto animato* *f*

mf *f*

Reo * Reo *

128

f *con espressione*

f

Reo * Reo *

130

mp *cresc.* *mp* *cresc.*

Reo 3 * Reo 3 * Reo 3 *

133

ff *passionato* *sempre*

ff

Reo 3 * Reo 3 *

135

ff *f* *espress.*

ff *f*

Reo. * Reo. * Reo. *

137

ff *rit. poco* *a tempo* *espress.*

ff *rit. poco* *mp*

Reo. * Reo. *

139

mf *rit.*

Reo. * Reo. *

141

animando *f* *con passione*

animando sempre *f*

Reo. * Reo. *

143

ff *3* *molto espress.*
ff *3* *3* *espress.* *mp*

146

f *3* *3*

148

cresc. *poco a poco* *cresc. molto*
legato *sempre* *3* *3*
p *cresc. molto*

150

f *legato* *molto espress.*
mf *f*

152 *allarg. poco* *a tempo*
p

allarg. poco *a tempo*
p

155

cresc. *mf*

157

f *ff*

159

ff *dim.*

162

f *stacc* *ff* *stacc*

166

Piu mosso
espress.

mp

Piu mosso
allarg. *p*

una corda

una corda

171

dolcemente

rit.

molto espress.

dolcemente sempre

174

cresc. *poco a poco*

string.

cresc. *poco a poco*

177

cresc. molto *piu cresc.* *rit. poco* **Piu mosso** *ff* *f*

piu cresc. *col canto* **Piu mosso** *ff* *f*

181

animato *ff* *cedendo poco* *f* *molto espress.*

animato *ff*

185

allarg. **Lentamente** *ff appassionato* *dim.*

Lentamente *dolce*

188

espress. *dolcemente* *cresc.* *animando un poco*

191 **Mosso**

mf *espress.* *rit. poco* *3*

Mosso

mf *col canto* *espress.*

195 *con piano*

rit. poco *5* *cresc. molto* *10* *rit. poco*

string. poco

5 *10*

Leo. *

197 *f* *3* *f* *5* *5* *10* *rit. poco* *f* *3* *6*

string. poco *cresc. molto*

Leo. *

Allegro molto appassionato

199 **Allegro molto appassionato**

p *3 rit.* *f*

Leo. *

202

f *ff*

Ped. *

204

dolce *molto espress.*

Ped. *

206

dolce *cresc. molto* *f* *f*

con passione

Ped. *

209

fff *ff*

Ped. *

211

ff *molto espress.*

3

3 3 3 3

mf

Lea. * Lea. *

213

f³ *dolce*

dolce

cresc. molto

3 5 7

Lea. *

215

Grandioso

fff *rit. poco*

5

Lea. * Lea. *

217

fff *rit. poco*

ff *precipitato* *ritenendo*

6 5

Lea. * Lea. *

219

Molto allegro

222

224

226

227

rit. poco
molto espress.
col canto

229

dolce
cresc.
f
allarg. molto
cresc.
allarg.

231

Lentamente

f
Lentamente
f
p
una corda
string. poco

234

a poco
cresc. molto
string. molto
f

236

ff

fff

m.d.

m.d.

239

fff

m.d.

m.d.

fff

m.d.

fff

242

ritenendo

fff

ritenendo

fff

string.

impetuoso

fff

fff

www.musicabrasilis.org.br

Sonata para violino e piano

Violino

Glauco Velasquez

(I) Moderato molto espressivo

5

9

12

16

21

26

f *dim.* *ritenendo* *molto espress.* *allarg.* *p*

Mosso *cresc. molto* *f*

f *ritenendo* *p*

legato sempre *molto espress.* *animando poco a poco*

piu animato *molto animato* *cedendo* *f* *fff*

30 *rit. poco*

41 *cresc. molto*

45 **Lentamente**

49 *dolciss.*

54 **Piu mosso che il tempo I°** **A tempo**

61 *cresc.* *mp* *rit. poco* **Meno mosso**

65 *animando* *a tempo* *string. poco a poco*

70 *rit. poco*

76 **I° Tempo**
dolce *p*

81 *cresc. molto* *f* *rit. poco* *f* *fff*³

86 *dolcemente* *dolciss.*
p *allarg.* *poco a poco* *allarg. molto*

91 **Piu mosso**
espress. *dolce* *cresc.* *p*

96 **Lentamente**
espress. *p* *pp* *rall.*

101 **Piu mosso che il tempo I°**
f *a tempo*

109 **Molto mosso**
dim. cedendo *a tempo* *cresc.* *mp* *rit. poco*

113 *ff* *3*

117 *dolciss.*
p *molto espress.*
 3 3 3

121 **Tempo I°**
espress. sempre *cresc. molto* *fff*
 3

125 **Molto mosso con espressione**
molto espress. *ritenendo* *ff*
 3 3

129 *f* *espress.*
 3 *ritenendo*

132 *molto espress.* *rit. poco* **Lentamente**
p *mf* *p* *pp* *dolce*
 3

136 *f*
 3

141 *fff* *allarg. molto* *f* *molto espress.* *rit. molto* *pp*
 3 3

Violino

(II) Adagio molto espressivo

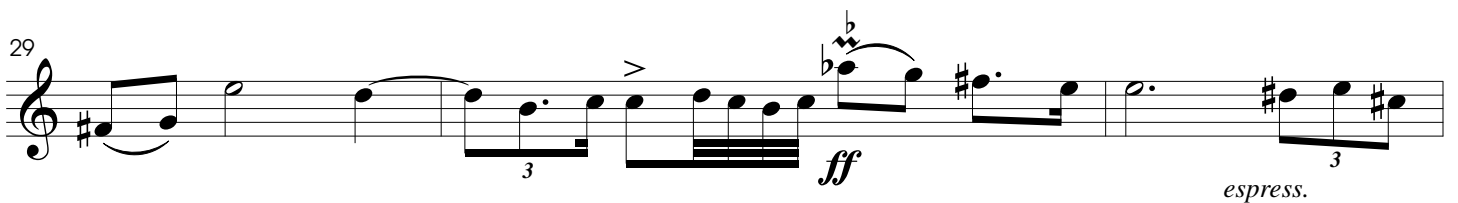
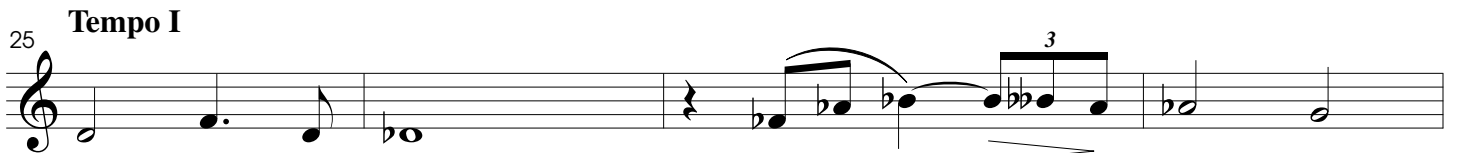
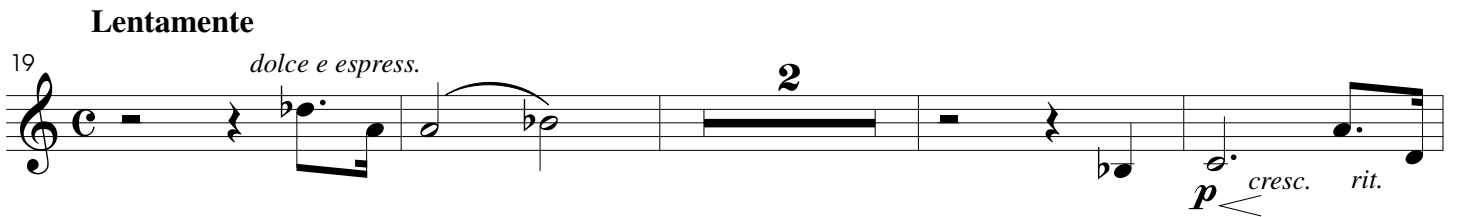
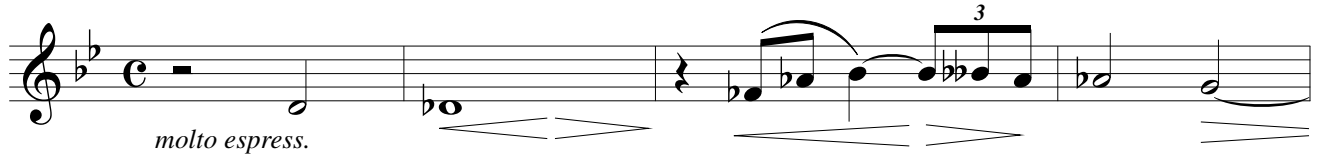

32 4ª corda

dolce *cresc.*

36

cresc. molto *string.* *poco a poco*

espress. *sempre*

39 **Mosso**

f *con passione*

43 **Lentamente**

espress. *molto espress.* *mf* *allarg.*

48

animando poco a poco *f* *fff* *con passione*

52

allarg. *allarg.*

57 **Largo**

4ª corda *f* *pp*

Violino

(III) Molto agitato

Molto agitato

2
 ff ritenedo 5

Tempo I°

6
 2
 rit. poco p

11
 mf espress. ritenedo mp
 6

Molto allegro e agitato

15
 3
 f

21
 f espress. dolce

26
 3
 cresc. molto ff rit. poco

29
 a tempo
 f mp f f fff

33 *mp* *cresc. molto* *ff* 5

37 *molto espress.* **Poco meno mosso** 3 *molto espress. sempre* *f*

45 *f* *dolce* *piu animato*

50 *legato sempre* *espress.* *rit.* 8

61 **Molto agitato** *cresc.* *cresc. molto* *ff* *ritenendo* 5

66 **Tempo I°** *ff* 2 *rit. poco*

71 *p* *mf*

75 **Molto allegro e agitato** *espress.* *ritenendo* 6 *mp* 3

80 *f* *ff* *f*

86 *molto espress.* *dolce* *cresc. molto*

90 *ff rit. poco* *mp* *f* *ff* *f sforz.*

94 *f* *ff* *f* *ff* *ff* *f* *5* *5*

98 *molto espress.* *3* *Poco meno mosso* *espress. sempre*

105 *ff* *f* *dolce*

110 *tr* *piu animato* *legato sempre* *espress.* *8*

122 *cresc. f* *cresc. molto* *f* *ff* *mp* *f* *Molto animato*

128 *f* *con espressione*

133 *ff* *apassionato* *sempre* *ff* *f* *espress.* *ff* *rit. poco*

138 *animando* *f* *con passione* *ff*

145 *molto espress.* *f* *legato sempre* *cresc. poco a poco* *cresc. molto*

150 *f* *legato* *molto espress.* *allarg. poco* *a tempo* *p*

154 *Piu mosso* *espress.* *mp*

169 *dolcemente* *rit.* *molto espress.*

174 *cresc.* *poco a poco* *cresc. molto*

178 *Piu mosso* *rit. poco* *piu cresc.* *ff* *f* *animato* *ff*

183 *cedendo poco* *f* *molto espress.* *ff* *apassionato* *dim.* *Lentamente* *2*

189 *espress.* **Mosso** *mf*

192 *espress.* *rit. poco* **3**

196 *con piano* *f* **3** *f*

Allegro molto appassionato

200 *f* **3** *f* *ff*

204 *molto espress.* *f* **3** *con passione* **3**

208 *f* *fff* **5** *ff* **3** *ff*

212 *molto espress.* **3** *f* *dolce* **5**

Molto allegro

221

mp *cresc. molto* *mp* *cresc. molto* *f*

225

ff *fff* *rit. poco*
molto espress.

Lentamente

229

dolce cresc. *f* *allarg. molto* *f* *ff*

239

fff

242

ritenendo *fff*

242

fff