

# Gilberto Mendes (1922-2016)

Ponteio

Edição: Rubens Russomanno Ricciardi

Revisão e edição crítica de Rubens Russomanno Ricciardi, tendo como única fonte a partitura autógrafa, além das consultas diretas ao compositor.

orquestra  
(*orchestra*)

Partes:

Flauta 1/Flautim  
Flauta 2  
Oboé 1  
Oboé 2  
Clarineta 1  
Clarineta 2  
Fagote 1  
Fagote 2  
Violinos I  
Violinos II  
Violas  
Violoncelos  
Contrabaixos

33 p.

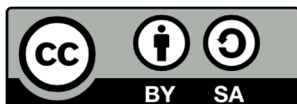

MUSICA BRASILIS

# Ponteio

Flauta 1/Flautim

Gilberto Mendes

Allegro moderato  $\text{♩} = 96$

8 A

*mf*

13 B

*mp*

C muta in Piccolo (suono reale)

26

*f*

31 D

*p*

36 muta in Flauto

*f* *f*

E

46

*mf* *mp* *p*

Andante tranquillo  $\text{♩} = 52$

50 F

*mp* *mf* *pp*

59

*p* *mp*

71 G *affrettando* **3** *rit.* *a tempo* *p*

82 *rit.* **Tempo primo** ♩ = 96 **8** H *mf*

95 **1** **1** **2**

I 100 J *mp* *muta in Piccolo (suono reale)* **9** **1** *f*

113

118 K *p*

124 *muta in Flauto* **3** L *f* *f* **1**

132 **1** *rit.* *mf* *mp* *p* **Tempo giusto** ♩ = 138 **2**

**Moderato** ♩ = 66 137 *ff* *p* *rit.*

76 *a tempo*

*p*

82

*1 rit.* **Tempo primo** ♩ = 96 **8**

**H** 94

*mf*

98

*f*

113

118

*p*

**K**

122

*f* *f*

**L** 131

*1 rit.* **Tempo giusto** ♩ = 138 **2**

137 **Moderato** ♩ = 66

*ff* *p* *rit.*

# Ponteio

Oboé 1

Gilberto Mendes

Allegro moderato ♩ = 96

8 **A** *mf*

12 **B** *mf*

**C** 26 *mp* *f*

30

**D** 35 *p* *mf*

44 **E** *f* *f* *rit.* *f*

Andante tranquillo ♩ = 52

50 *p* *pp* **F**

59 *8 rit.*

71 **G** *affrettando* **3** *rit.* *a tempo* *p*

81 *rit.* **1** **8** **H** *mf* **Tempo primo** ♩ = 96

95 **1** **1**

**I** 100 **10** **J** *mf* *mp* *f*

113

118 **K** *p*

124 **2** *mf* *f* *f*

**L** 131 **1** **1** *rit.* **1** **1** **2** **Tempo giusto** ♩ = 138

137 **Moderato** ♩ = 66 *ff* *p* *rit.*

# Ponteio

Oboé 2

Gilberto Mendes

Allegro moderato ♩ = 96

A

Andante tranquillo ♩ = 52

Tempo primo ♩ = 96

86 H

*mf*

97 I J

112 *f*

116

119 K *p*

126 L *f* *f*

Tempo giusto ♩ = 138

132 *rit.* *rit.*

Moderato ♩ = 66

137 *ff* *p* *rit.*

71 G

*affrettando*

*mf*

75

*rit.* *a tempo*

*p*

**1** *rit.*

Tempo primo ♩ = 96

86 H

*mf*

98

*mp*

I J

112

*f*

117 K

*p*

124 L

*f* *f* *mf*

132

*rit.*

Tempo giusto ♩ = 138

Moderato ♩ = 66

135

*energico* *f* *ff* *p* *rit.*

# Ponteio

Clarineta em Si $\flat$  2

Gilberto Mendes

**Allegro moderato** ♩ = 96

8 A

mf

12 B C 1 1 11 1

27 f

32 D

36 3 f

45 E f mf

48 rit. Andante tranquillo ♩ = 52 1 8

58 F pp

63 **8** rit. **G** *affrettando* **3** rit. *a tempo* **10** rit.

86 **8** **H** *Tempo primo* ♩ = 96 *mf*

97 **1** **I** **1** **11**

**J** 111 **1** *f*

115

119 **K** *p*

126 **3** **L** *f* *f* *mf*

133 *rit.* **1** *Tempo giusto* ♩ = 138 *energico* *f*

137 *Moderato* ♩ = 66 *ff* *p* *rit.*

# Ponteio

Fagote 1

Gilberto Mendes

**Allegro moderato** ♩ = 96

8 A

*mf*

13 B

*mp* *mf*

26

*mp* *f*

31 D

*mf*

44 E

*f* *mf*

**Andante tranquillo** ♩ = 52

48 *rit.* F G

*mf*

**Tempo primo** ♩ = 96

72 *affrettando* *rit.* *a tempo* H

*mf*

95

I  
100

J  
111

114

118

K

130

L

133

rit.

Tempo giusto ♩ = 138

137

Moderato ♩ = 66

rit.

# Ponteio

Fagote 2

Gilberto Mendes

**Allegro moderato** ♩ = 96

8 A

*mf*

13 B

1 1 11 1

27

*f*

32 C

9

44 D

*f* *f*

1 1

**Andante tranquillo** ♩ = 52

48 E

1 1 8 13

F 71

*affrettando* 3 *rit.* *a tempo* 10 **Tempo primo** ♩ = 96 8

G

94

94 *mf*

98

98 **1** **1** **H** **11** **1**

112

112 *f*

117

I<sub>120</sub>

120 **9** **J** **1**

132

132 **1** **1** **1** **2**

Tempo giusto ♩ = 138

137

137 **Moderato** ♩ = 66 *ff* *p* *rit.*

# Ponteio

Violinos I

Gilberto Mendes

Allegro moderato ♩ = 96

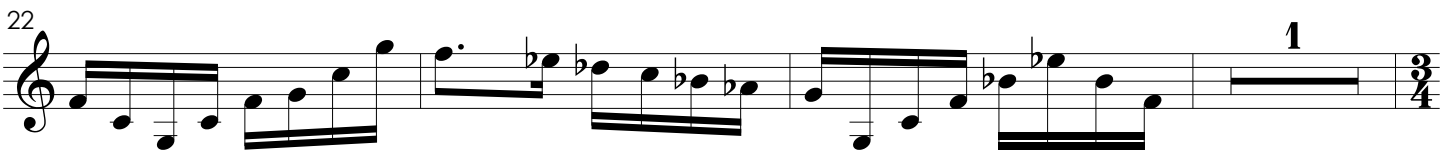
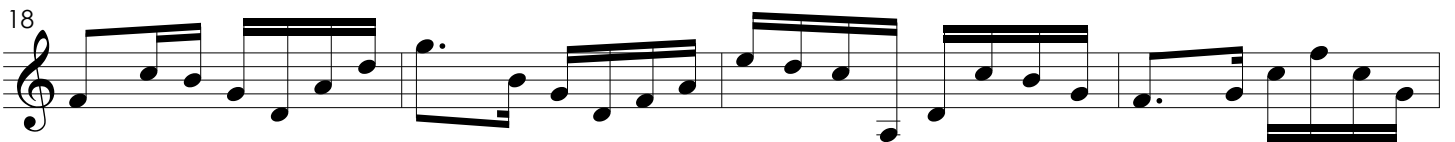
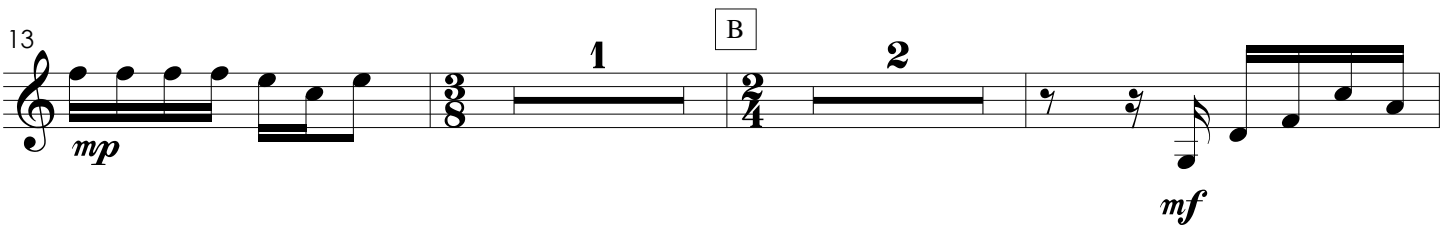
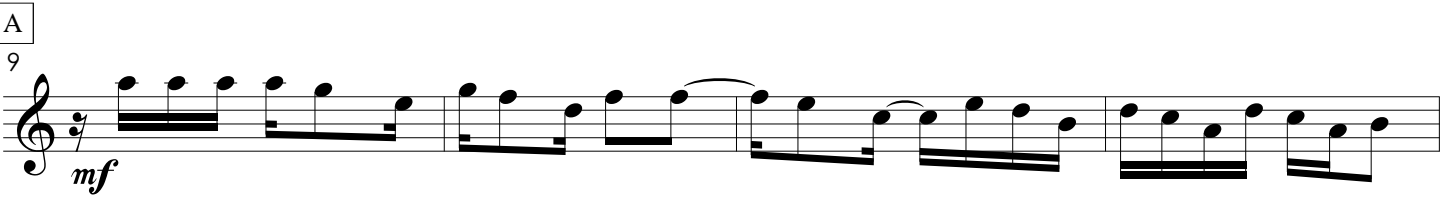

34 D

*mf*

38

41

*p* *f* pizz.

45 E

*f* rit.

49

Andante tranquillo ♩ = 52

*pp* arco div. con sordina

56 F unisono

*pp*

61

*pp* rit. a tempo

65

68 G

*affrettando* *rit.*

76 *a tempo* *alla corda e cantabile*  
*senza sordina*  
*p*

80

84 *rit.* **Tempo primo** ♩ = 96  
*p*

88 *sf* *p*

92 **H** *mf*

96 *mp* 1

**I** 100 2 *mf*

105

109 1 **J** 1 *f*

113

117

K

121

125

129

pizz.

L

133

rit.

Tempo giusto ♩ = 138

Moderato ♩ = 66

138

solista

altri

rit.

ppp

# Ponteio

Violinos II

Gilberto Mendes

Allegro moderato  $\text{♩} = 96$

1

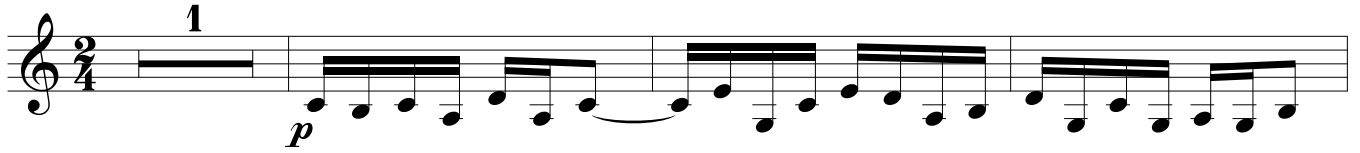

5

A

9

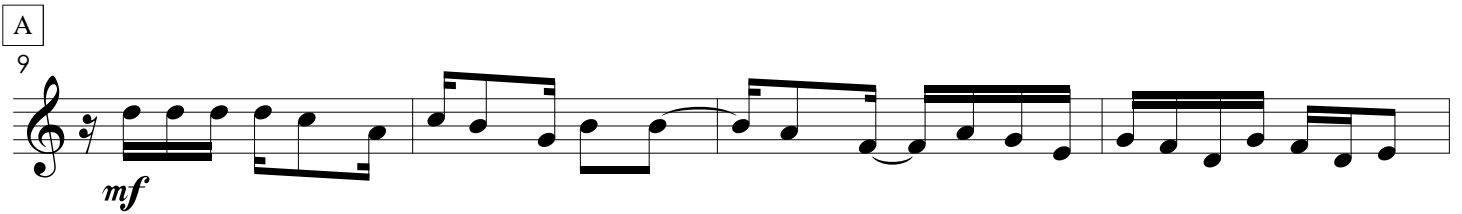

13

B

1 2

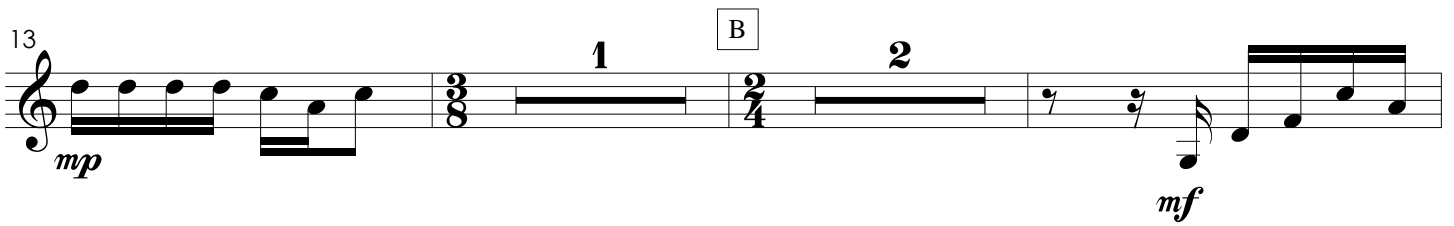

18

22

C

25

1 1

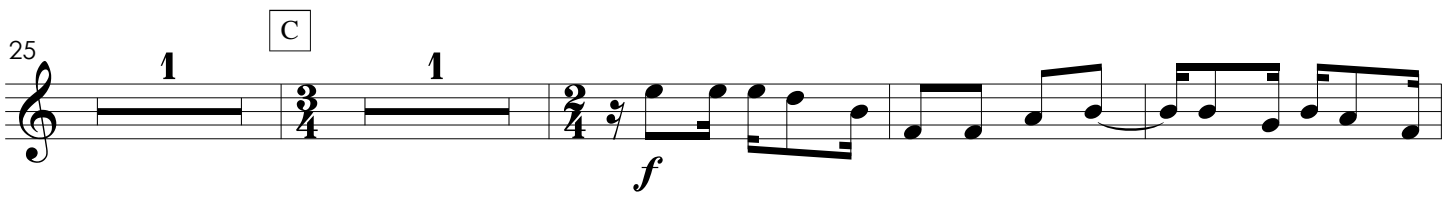

30

34 D

*mf*

38

41

*pizz.*  
*p* *f* *f*

E

46

*1* *1* *rit.* *1* *1*

50 **Andante tranquillo** ♩ = 52 F

*8* *unisono arco*  
*pp con sordina*

60

*1 rit.*

64 *a tempo*

*pp*

68 G

*3* *3* *affrettando* *3* *rit.*

76 *a tempo* **1** *pp* *8va*

80 *8va*

84 *8va* **1** *rit.* **1** *Tempo primo* ♩ = 96 *senza sordina* *p*

88 **1**

92 **H** *mf*

96 *mp* **1**

**I** 100 **2** *mf*

105

109

1

J

1

*f*

113

117

K

*mf*

121

125

129

pizz.

L

1

1

*f*

133

rit.

Tempo giusto ♩ = 138 Moderato ♩ = 66

1

1

2

1

*ff*

138

*p*

rit.

*ppp*

# Ponteio

Violas

Gilberto Mendes

Allegro moderato ♩ = 96

A

13

B

16

20

25

C

29

33

D

37

41

45

49

**Andante tranquillo** ♩ = 52

54

61

65

69

75 *rit.* *a tempo* **1**  
*pp*

80 **1** *rit.*

86 **1** *senza sordina* **2** **1**  
*p*

**H**  
94 *mf*

97 *mp*

**I**  
100 **1** *mp* *fp* *p*

104 *div.*

108 **1** **J** **1**

112 unisono *f* div.

116 unisono div.

119 K unisono *p*

122

125

128 pizz. L 1 *f*

132 *Tempo giusto* ♩ = 138

137 Moderato ♩ = 66 *ff* *p* *rit.* *ppp*

# Ponteio

Violoncelos

Gilberto Mendes

Allegro moderato  $\text{♩} = 96$

1 2 1

*p*

A

*mf*

12

*mp*

B

15

1

*mp* *fp* *p*

20

div.

*p*

C

25

1

*f*

30

D

34

*p*

40

pizz.  
*f* *f*

E

46

*f* *f* *rit.* *f* arco  
*p* con sordina

52

*pp*

F

58

unisono *alla corda e cantabile*  
*p*

62

solista *rit.* *a tempo* tutti (unisono)  
altri *mf* *pp*

66

G

70

*affrettando* *rit.* *a tempo* div.  
*pp*

78

unisono  
*p*

84

*1 rit.* *1* senza sordina *2*  
*p*

91 H

*mf*

97 I

*mp*

101

*mp fp p*

108 J

*f*

114

119 K

125

*pizz. f f*

L Tempo giusto ♩ = 138

*1 1 rit. 1 1 2*

137 **Moderato** ♩ = 66

*ff p rit. ppp*

# Ponteio

Contrabaixos

Gilberto Mendes

Allegro moderato ♩ = 96

8 A

*mf*

13 B

*mp* *fp* *p*

20 *div.*

*p*

C 26 *unisono*

*f*

31 D

*p*

36

42 *pizz.* E

*f* *f*

Andante tranquillo ♩ = 52

48 *rit.* F G *affrettando* *rit.*

Tempo primo ♩ = 96

76 *a tempo* 10 8 [H]

*mf*

96 [I]

101

*mp* *fp* *p*

106 [1]

[J]

111 1 unisono *f*

117 [K] *p*

122

129 pizz. [L] 1 1 rit. 1 *f*

Tempo giusto ♩ = 138 Moderato ♩ = 66

134 1 2 1 3 arco *ppp*
