

# Francisco Manuel da Silva (1795–1865)

## Responsório da quinta novena de Nossa Senhora da Conceição

Editoração: Thiago Rocha

Instituição: Museu Carlos Gomes / Centro de  
Ciências, Letras e Artes (Campinas)

coro, orquestra  
(*choir, orchestre*)

Partes:

[Flauta – p.1](#)

[Clarineta em Dó – p.5](#)

[Clarineta em Sib – p.9](#)

[Trompa 1 em Sol – p.13](#)

[Trompa 2 em Sol – p.15](#)

[Trompa 1 em Fá – p.17](#)

[Trompa 2 em Fá – p.19](#)

[Trombone – p.21](#)

[Tímpano – p.23](#)

[Coro – p.25](#)

[Violino I – p.38](#)

[Violino II – p.44](#)

[Viola – p.50](#)

[Violoncelo – p.56](#)

[Contrabaixo – p.62](#)

65 p.

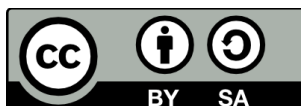

MUSICA BRASILIS

Flauta

# Responsório

Matinas de Nossa Senhora da Conceição

Francisco Manuel da Silva

**Allegro**

*p*

5 *p*

9 *morendo*

14 *a tempo*  
*f*

18

23

## Presa

♩ Sostenuto

27

*p*

31

*p*

35

39

*p*

43

46

*p*

**V**

**Andante sostenuto**

49

53

58

62

65

69

72

76

79

82

*f* *p*

86

*p*

90

*f* *f* *p*

94

*p*

D.C. al Coda

Clarineta em Dó

# Responsório

Matinas de Nossa Senhora da Conceição

Francisco Manuel da Silva

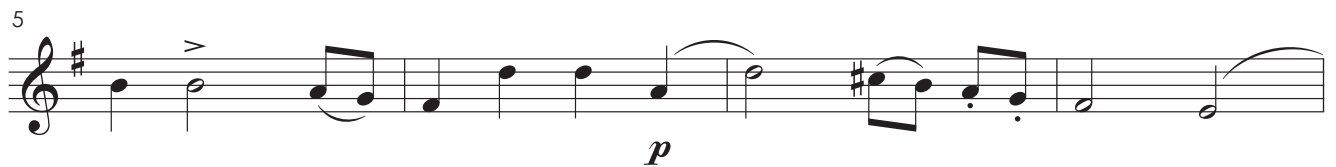
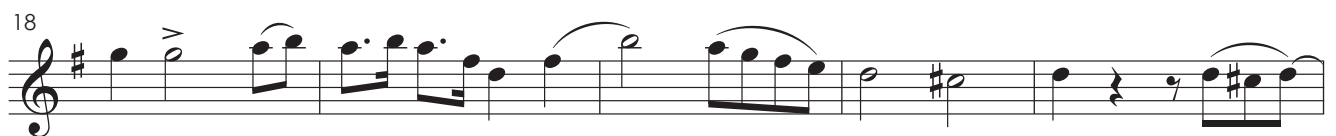
**Allegro***a tempo*

### Presca

Sostenuto

27

31

35

39

43

46

**V**

**Andante sostenuto**

49

53

58

62

65

69

72

76

79

82

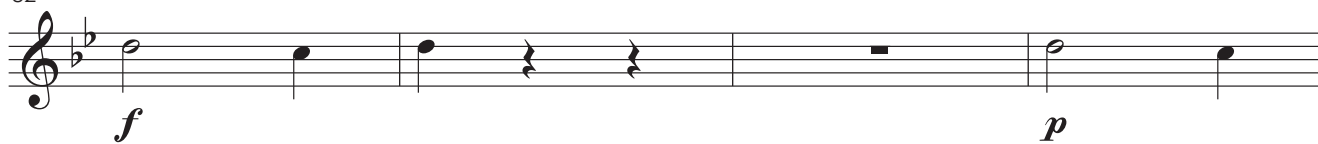

86

90

94

Clarineteta em Sib

# Responsório

Matinas de Nossa Senhora da Conceição

Francisco Manuel da Silva

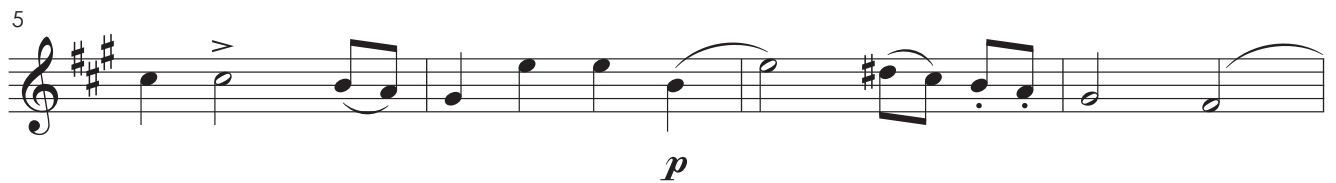
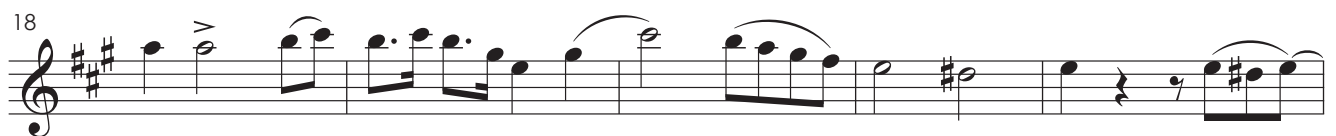
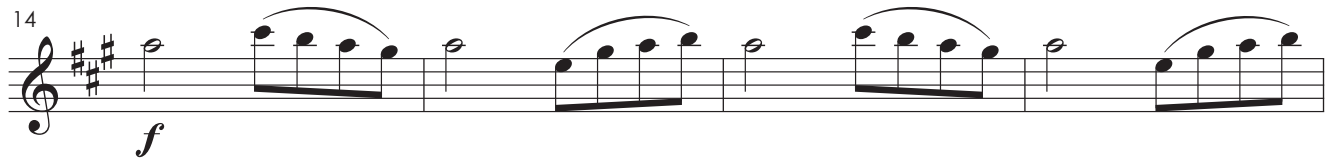
**Allegro***a tempo*

### Presca

Sostenuto

27

31

35

39

43

46

*p*

*p*

*p*

*p*

*p*

*p*

2

2

3/4

**V**  
Andante sostenuto

49

53

58

62

65

69

72

76

79

82

86

90

94

Trompa 1 em Sol

# Responsório

Matinas de Nossa Senhora da Conceição

Francisco Manuel da Silva

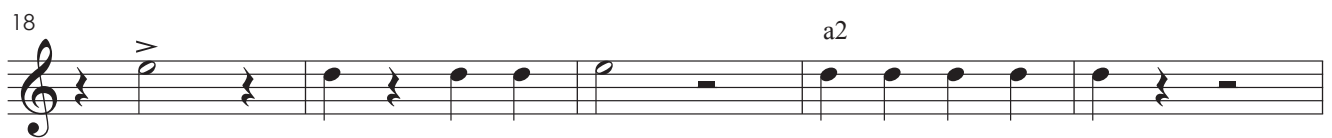
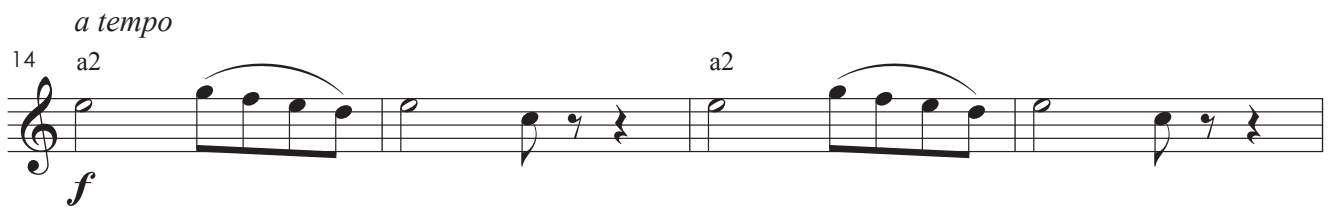
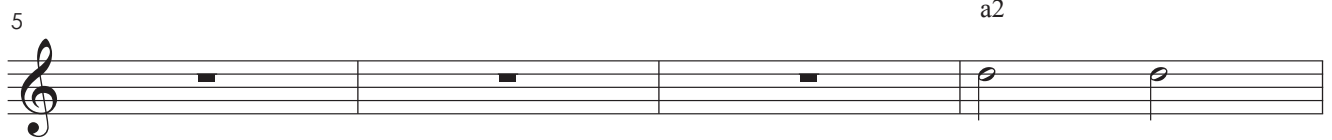
**Allegro**

### Presas

27 **Sostenuto** a2

31 **4**

35 **4**

39 **2**

43 **2**

46 **p**

**V** **Andante sostenuto** **50** **D.C. al Coda**

Trompa 2 em Sol

# Responsório

Matinas de Nossa Senhora da Conceição

Francisco Manuel da Silva

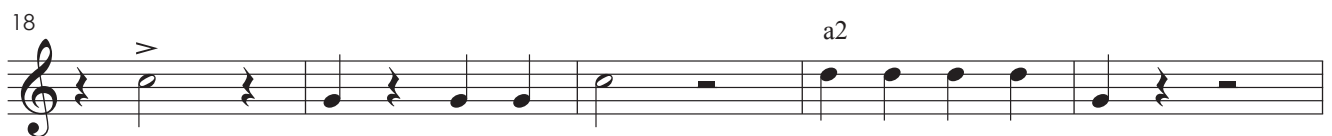
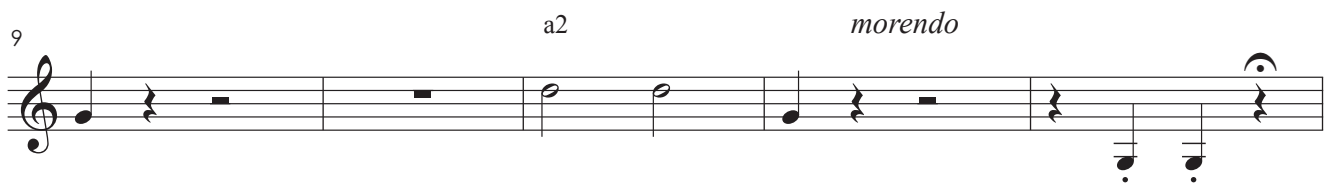
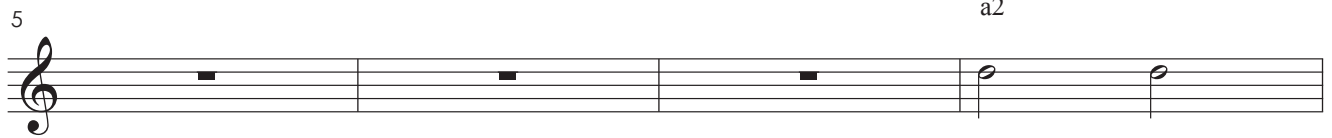
**Allegro**

### Presas

27 **Sostenuto** a2

31 **4**

35 **4**

39 **2**

43 **2**

46 **p**

**V** **Andante sostenuto** **50** **D.C. al Coda**

Trompa 1 em Fá

# Responsório

Matinas de Nossa Senhora da Conceição

Francisco Manuel da Silva

**Allegro**

*p*

5 a2

9 a2 *morendo*

14 *a tempo* a2 *f* a2

18 a2

23 a2 a2

### Presca

27 **Sostenuto** a2

31 **4**

35 **4**

39 **2**

43 **2**

46 **p**

**V** **Andante sostenuto** **50** **D.C. al Coda**

Trompa 2 em Fá

# Responsório

Matinas de Nossa Senhora da Conceição

Francisco Manuel da Silva

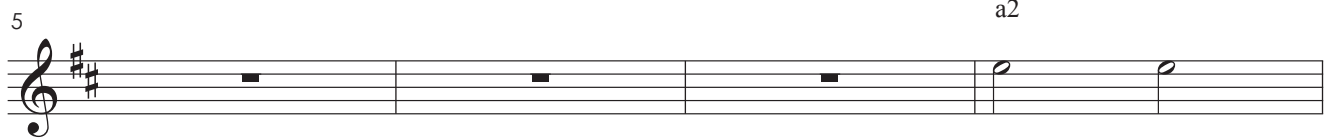
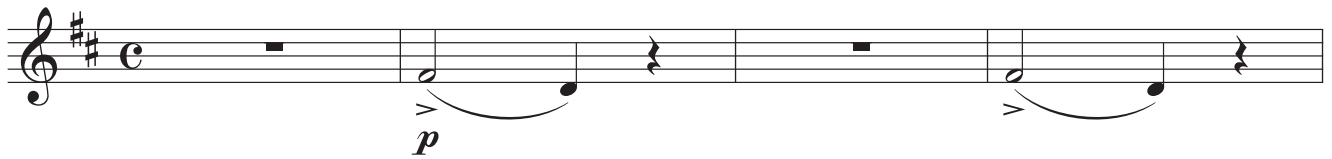
**Allegro**

### Presca

27 **Sostenuto** a2

31 **4**

35 **4**

39 **2**

43 **2**

46 *p*

**V** **Andante sostenuto** **50** **D.C. al Coda**

49

Trombone

# Responsório

Matinas de Nossa Senhora da Conceição

Francisco Manuel da Silva

**Allegro**

4 4 3 *morendo*

*a tempo*

14

*f*

18

23

**Presa**

*Sostenuto*

27

21

**V** *Andante sostenuto*

49

50

Tímpano

# Responsório

Matinas de Nossa Senhora da Conceição

Francisco Manuel da Silva

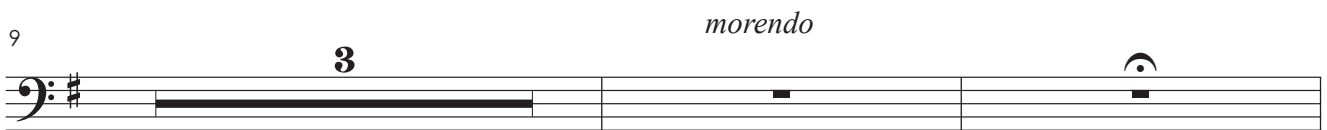
**Allegro**

### Presa

27  $\Phi$  Sostenuto

31

35

39

43

46

### V

Andante sostenuto

49

D.C. al Coda

Coro

# Responsório

Matinas de Nossa Senhora da Conceição

Francisco Manuel da Silva

**Allegro** *morendo*

Soprano

Contralto

Tenor

Baixo

*a tempo*

14 *f*

S

Cum - ju cun - di - ta - te Con - ce - pti - o - nem

C

Cum - ju cun - di - ta - te Con - ce - pti - o - nem

T

Cum - ju cun - di - ta - te Con - ce - pti - o - nem

B

Cum - ju cun - di - ta - te Con - ce - pti - o - nem

18

S

C

T

B

Be - a - te Ma - ri - a

Be - a - te Ma - ri - a

Be - a - te Ma - ri - a

Be - a - te Ma - ri - a

23

S

C

T

B

ce - te - bre - mus

ce - te - bre - mus

ce - te - bre - mus

ce - te - bre - mus

**Presca**

27 **♩ Sostenuto** *p*

S  
Ut i - psa pro no - bis

C  
Ut i - psa pro no - bis

T  
Ut i - psa pro no - bis

B  
Ut i - psa pro no - bis

31  
S  
in - ter ce - dat ad Do - mi - num

C  
ter ce - dat ad Do - mi - num

T  
in - ter ce - dat ad Do - mi - num

B  
in - ter ce - dat ad Do - mi - num

35

S  
ad Do - mi-num Je - sus Chris - tum

C  
ad Do - mi-num Je - sus Chris - tum

T  
ad Do - mi-num Je - sus Chris - tum

B  
ad Do - mi-num Je - sus Chris - tum

39

S *p*  
In - ter ce - dat ad Do - mi - num

C *p*  
In - ter ce - dat ad Do - mi - num

T *p*  
In - ter ce - dat ad Do - mi - num

B *p*  
In - ter ce - dat ad Do - mi - num

43

S  
ad Do - mi-num Je - sum Chris -

C  
ad Do - mi-num Je - sum Chris -

T  
8 ad Do - mi-num Je - sum Chris -

B  
ad Do - mi-num Je - sum Chris -

46

S  
tum

C  
tum

T  
8 tum

B  
tum

**V**  
49 **Andante sostenuto**  
Soprano: tacet

4

S

C

T

B

53

S

C

T

B

Cor - de cor - de cor - de et a - ni-mo

Cor - de cor - de cor - de et a - ni-mo

Cor - de cor - de cor - de et a - ni-mo

58

S

C

T

B

Chris - tus ca - na - mas

ca - na - mus glo - ri - a

62

S

C

T

B

so - lem ni -

so - lem ni -

in \_\_\_\_\_ hac \_\_\_\_\_ sa - cra

65

S

C

T

B

ta - te

ta - te

in \_\_\_\_\_ hac \_\_\_\_ sa - cra

69

S

C

T

B

so - lem ni - ta - tem pro \_\_\_\_ cel - so pro \_\_\_\_

so - lem ni - ta - tem pro \_\_\_\_

73

S

C  
cel so Dei Ma-

T  
cel so Dei Ma-

B  
pro cel - so ge - ni - tri - cis Dei Ma-

76

S

C  
ri - a pro cel - so pro

T  
ri - a pro

B  
ri - a

79

S

C

T

B

cel - so Dei Ma-

cel - so Dei Ma-

pro \_\_\_\_\_ cel - so gen - ni - tri - cis Dei - Ma-

82

S

C

T

B

ri - a in hac sa - cra so lem - ni - ta -

ri - a in hac sa - cra so lem - ni - ta -

ri - a in \_\_\_\_\_ hac \_\_\_\_\_ sa - cra so le - ni -

86

S

C

T

B

te pro cel - so ge - ni - tri - cis Dei Ma-

te pro cel - so ge - ni - tri - cis Dei Ma-

ta - te pro cel - so ge - ni - tri - cis De - i Ma-

90

S

C

T

B

ri - a Dei Ma - ri - a

ri - a Dei Ma - ri - a

ri - a De - i Ma - ri - a

**D.C. al Coda**

# Responsório

Matinas de Nossa Senhora da Conceição

Francisco Manuel da Silva

**Allegro**

*a tempo*

**Presa**

♩ Sostenuto

27

31

35

39

42

45

## V

## Andante sostenuto

49

*f* *p* *tr*

53

4

58

*p*

62

*f* *p*

65

*f* *p* *f* *p*

69

*f* *p*

72

*f p f p*

76

*f f p f p*

79

*f p f*

82

*f p*

86

*p*

90

*f p f p*

94

arco pizz. arco pizz. **D.C. al Coda**

*p p*

# Responsório

Matinas de Nossa Senhora da Conceição

Francisco Manuel da Silva

**Allegro**

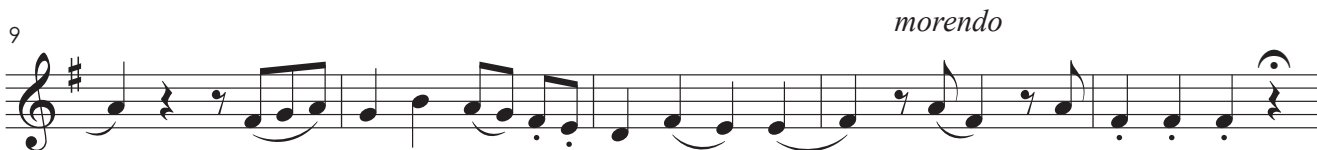

*a tempo*

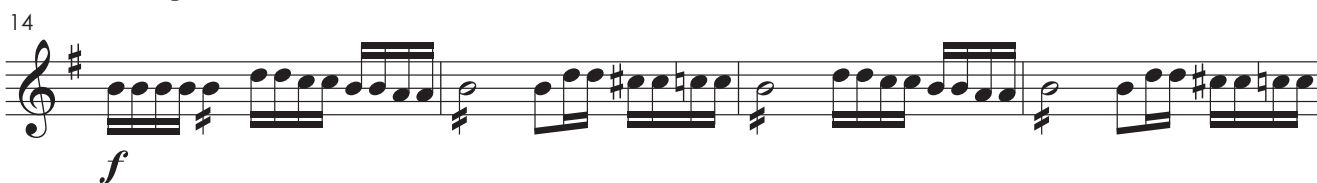

**Presa**

**Sostenuto**

27

31

35

39

42

45

72

*f* *p* *f* *p*

76

*f* *f* *p*

79

*f* *p*

82

*f* *p*

86

*p*

90

*f* *p* *f* *p* pizz.

94

arco *p* arco *p* pizz.

# Responsório

Matinas de Nossa Senhora da Conceição

Francisco Manuel da Silva

**Allegro**

*p*

5

*p*

9

*morendo*

*a tempo*

14

*f*

18

23

## Presca

### Sostenuto

27

31

35

39

42

45

**V****Andante sostenuto**

49

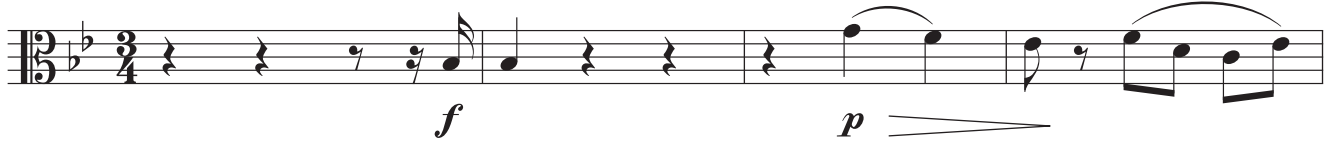

53

58

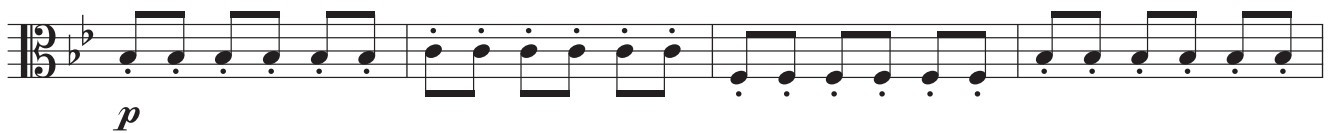

62

65

69

72

76

79

82

86

90

94

# Responsório

Matinas de Nossa Senhora da Conceição

Francisco Manuel da Silva

**Allegro**

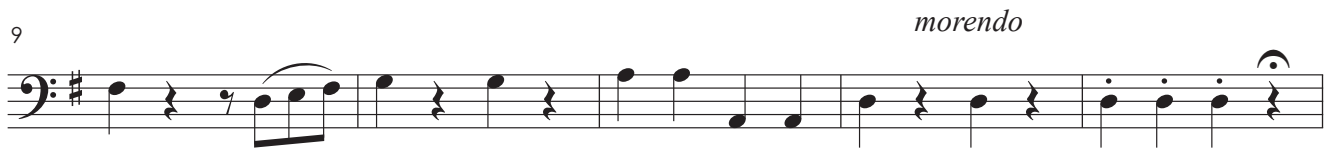

*a tempo*

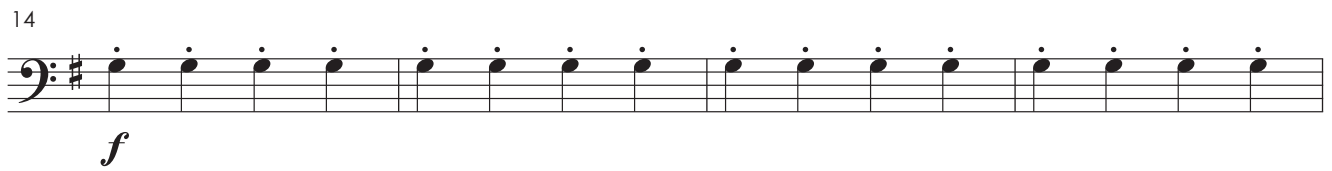

## Presca

27 **Sostenuto**

31

35

39

42

45

**V****Andante sostenuto**

49

53

58

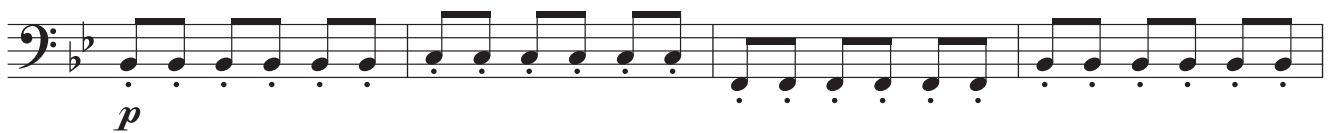

62

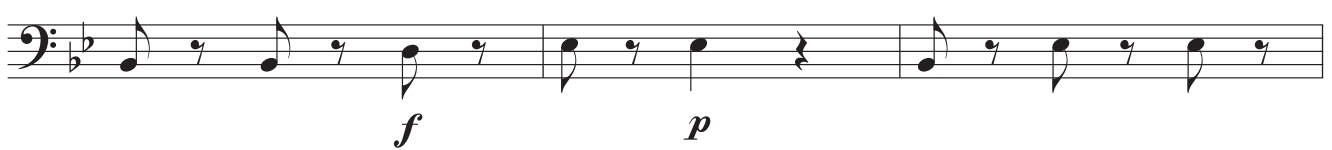

65

69

72

76

79

82

86

90

94

# Responsório

Matinas de Nossa Senhora da Conceição

Francisco Manuel da Silva

**Allegro**

*p*

*p*

*morendo*

*a tempo*

*f*

23

## Presa

27 **Sostenuto**

31

35

39

42

45

**V****Andante sostenuto**

49

53

58

62

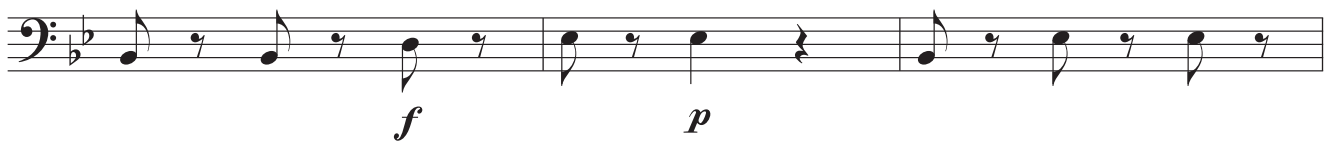

65

69

72

76

79

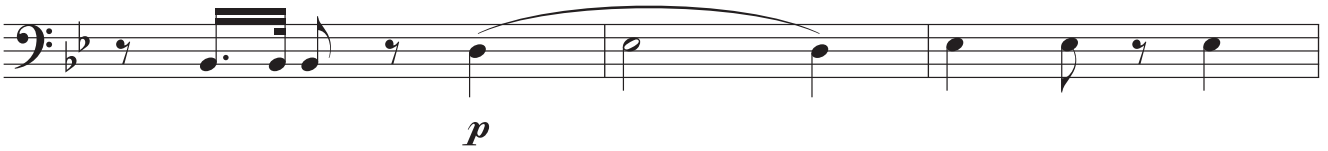

82

86

90

94

