

Francisco Manuel da Silva (1795–1865)

Ladainha de Nossa Senhora (1831)

Transcrição realizada a partir de manuscritos de Manuel José Gomes

Editoração: Thiago Rocha

Instituição: Museu Carlos Gomes / Centro de
Ciências, Letras e Artes (Campinas)

coro, flauta transversa, violino, viola, violoncelo
(*choir, flute, violin, viola, cello*)

Partes:

[Flauta – p.1](#)

[Coro – p.9](#)

[Violino I – p.25](#)

[Violino II – p.31](#)

[Viola – p.37](#)

[Violoncelo – p.43](#)

48 p.

9 790696 528162

MUSICA BRASILIS

Flauta

Ladainha de Nossa Senhora

Transcrição realizada a partir de
manuscritos de Manuel José Gomes, 831

Francisco Manuel da Silva

Allegretto

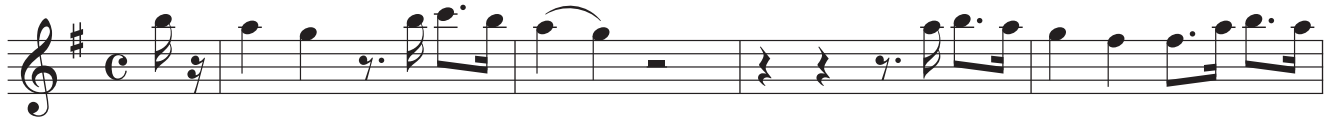

Allegro

Allegretto

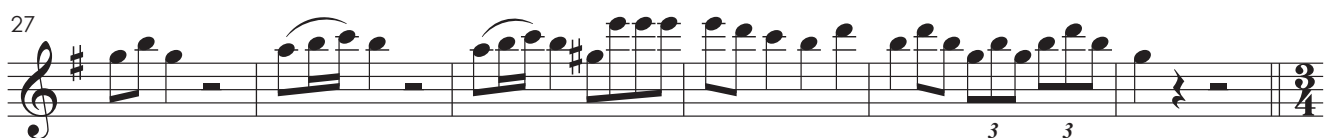

70 **Allegro**

73

77 **Allegro**

82

84 **Allegro**

87

90

94 **Sostenuto**

100

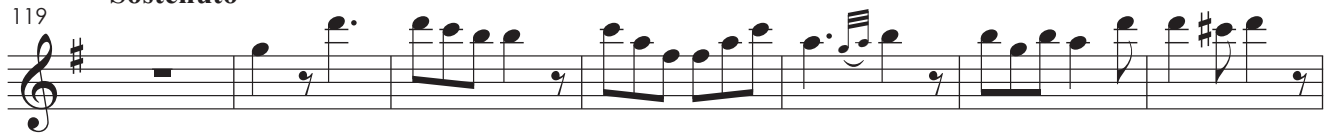
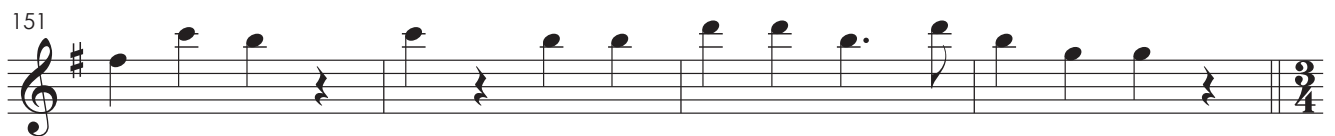
Andante**Sostenuto****Brilhante****Brilhante**

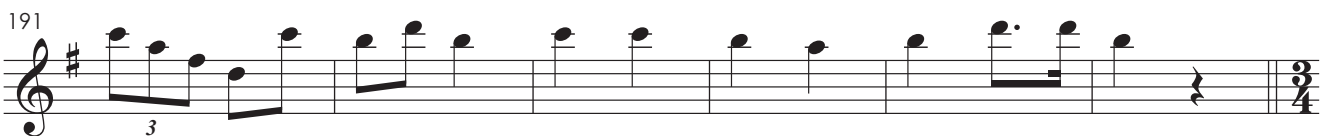
Allegro**Allegro morno****Andante****Allegro morno**

Allegro

209

216

222

Allegro

227

232

Cantabile

234

238

241

Mais

244

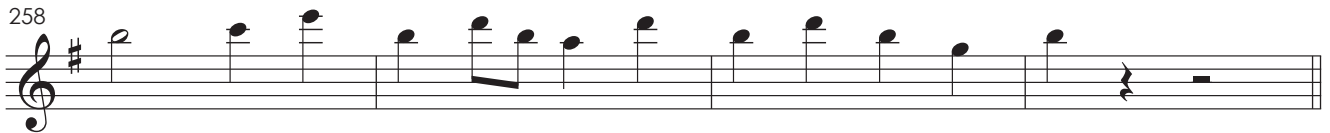
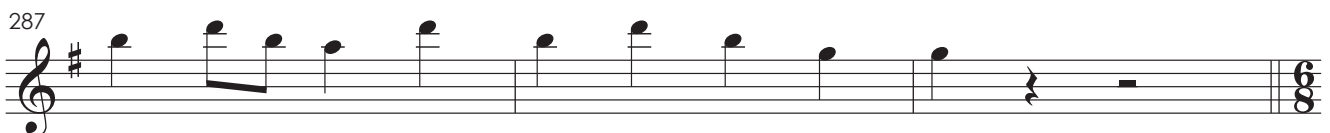
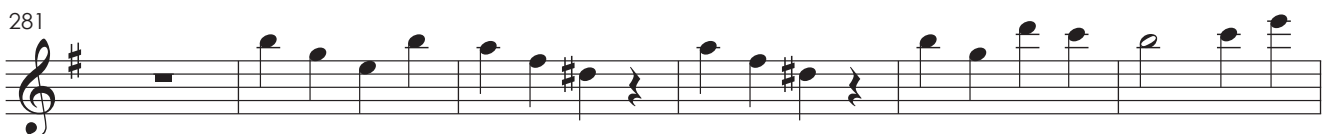
Allegro furioso**Cantabile****Allegro**

Andante

290

295

300

Andante

307

312

318

Coro

Ladainha de Nossa Senhora

Transcrição realizada a partir de
manuscritos de Manuel José Gomes, 831

Francisco Manuel da Silva

Allegretto

7

Allegro

12

Pa - ter, Pa - ter de cae - lis Deus Pa - ter, Pa - ter de cae - lis

17

Mi - se - re - re, mi - se - re - re no - bis, mi - se - re - re no - bis.
Mi - se - re - re - no - bis.
Deus, Mi - se - re - re no - bis.
Mi - se - re - re - no - bis.

Allegretto

23

Mi - se -
Spi - ri-tus Sanc - te, Sanc - te Deus, Spi - ri - tus Sanc - te, Sanc - te.

28

re - re, mi - se - re - re - no - bis, mi - se - re - re - re - no - bis.

Mi - se - re - re - no - bis.

Mi - se - re - re no - bis.

Mi - se - re - re - no - bis.

Largo non tanto

33

Sanc - ta Ma - ri - a, o - ra pro no -

Sanc - ta Ma - ri - a, o - ra pro no -

Sanc - ta Ma - ri - a, o - ra pro no -

Sanc - ta Ma - ri - a, o - ra pro no -

41

bis, o - ra pro no - bis.

bis, o - ra pro no - bis.

bis, o - ra pro no - bis.

bis, o - ra pro no - bis.

Allegro

48

Sanc - ta Sanc - ta — Vir-go vir - gi-num, o - ra pro no - bis.

Sanc - ta Sanc - ta Vir-go vir - gi-num, o - ra pro no - bis.

Sanc - ta Sanc - ta — Vir-go vir - gi-num, o - ra pro no - bis.

Sanc - ta Sanc - ta — Vir-go vir - gi-num, o - ra pro no - bis.

Allegro

55

Ma - ter, Ma - ter di - vi-nae gra - ti-ae, o - ra pro no - bis.

Ma - ter, Ma - ter di - vi-nae gra - ti-ae, o - ra pro no - bis.

Ma - ter, Ma - ter di - vi-nae gra - ti-ae, o - ra pro no - bis.

Ma - ter, Ma - ter di - vi-nae gra - ti-ae, o - ra pro no - bis.

Brilhante

62

Ma - ter Ma - ter cas - tis - si-ma, o - ra pro no - bis.

Ma - ter Ma - ter cas - tis - si-ma, o - ra pro no - bis.

Ma - ter Ma - ter cas - tis - si-ma, o - ra pro no - bis.

Ma - ter Ma - ter cas - tis - si-ma, o - ra pro no - bis.

70 **Allegro**

Ma - ter in - te - me - ra - ta, in - te - me - ra - ta, o - ra pro no - bis.

Ma - ter in - te - me - ra - ta, in - te - me - ra - ta, o - ra pro no - bis.

Ma - ter in - te - me - ra - ta, in - te - me - ra - ta, o - ra pro no - bis.

Ma - ter in - te - me - ra - ta, in - te - me - ra - ta, o - ra pro no - bis.

77 **Allegro**

Ma - ter, Ma - ter ad - mi - ra - bi - lis, o - ra pro no - bis.

Ma - ter, Ma - ter ad - mi - ra - bi - lis, o - ra pro no - bis.

Ma - ter, Ma - ter ad - mi - ra - bi - lis, o - ra pro no - bis.

Ma - ter, Ma - ter ad - mi - ra - bi - lis, o - ra pro no - bis.

84 **Allegro**

Ma - ter, Ma - ter Sal - va - to - ris, o - ra pro no - bis, o - ra pro no - bis, pro no - bis.

Ma - ter, Ma - ter Sal - va - to - ris, o - ra pro no - bis, o - ra pro no - bis, pro no - bis.

Ma - ter, Ma - ter Sal - va - to - ris, o - ra pro no - bis, o - ra pro no - bis, pro no - bis.

Ma - ter, Ma - ter Sal - va - to - ris, o - ra pro no - bis, o - ra pro no - bis, pro no - bis.

Sostenuto

94

99

Andante

106

111

Vir - go — po - tens, o - ra — pro no - bis, — o - ra pro no - bis.

Vir - go — po - tens, o - ra — pro no - bis, — o - ra pro no - bis.

Vir - go po - tens, o - ra pro no - bis, o - ra pro no - bis.

Vir - go po - tens, o - ra — pro no - bis, o - ra pro no - bis.

Sostenuto

119

5

5

5

5

124

Vir - go — fi - de - lis, o - ra — pro no - bis.

Vir - go fi - de - lis, o - ra pro no - bis.

Vir - go fi - de - lis, o - ra pro no - bis.

Vir - go fi - de - lis, o - ra pro no - bis.

Brilhante

131

Se - des sa - pi - en - ti - ae, se - des sa - pi - en - ti -

135

ae, o - ra pro no - bis, o - ra, o - ra pro no - bis.

o - ra pro no - bis.

o - ra pro bis.

o - ra pro bis.

Brilhante

143

Vas spi - ri - tu - a - le, vas spi - ri - tu - a - le, o - ra pro no -

149

o - ra pro no - bis.
o - ra pro no - bis.
bis, o - ra, o - ra, o - ra pro no - bis.
o - ra pro no - bis.

155 **Allegro**

Vas in sig - ne de - vo - ti - o³ - nis, o - ra o - ra pro
Vas in sig - ne de - vo - ti - o - nis, o - ra o - ra pro
Vas in sig - ne de - vo - ti - o - nis, o - ra o - ra pro
Vas in sig - ne de - vo - ti - o - nis, o - ra o - ra pro

166

no - bis, o - ra pro no - bis.
no - bis, o - ra pro no - bis.
no - bis, o - ra pro no - bis.
no - bis, o - ra pro no - bis.

Allegro morno

173

Tur - ris da - vi - di - ca, o - ra pro no - bis. Tur - ris da - vi - di - ca,

179

o - ra pro no - bis. o - ra pro no - bis. o - ra pro no - bis.

Andante

185

Do - mus au - re - a, o - ra pro no - bis. Do - mus au - re - a,

191

o - ra___ pro no - bis, o - ra___ pro no - bis.

o - ra pro no - bis.

o - ra___ pro no - bis.

o - ra pro no - bis.

Allegro morno

197

Ja - nu - a cae - li, o - ra___ pro___ no - bis, Ja - nu - a

202

o - ra pro no - bis.

o - ra pro no - bis.

cae - li, o - ra___ pro___ no - bis, o - ra pro no - bis.

o - ra pro no - bis.

209 **Allegro**

Sa - lus in - fir - mo - rum, sa - lus in - fir - mo - rum, o - ra, o - ra pro

Sa - lus in - fir - mo - rum, sa - lus in - fir - mo - rum, o - ra, o - ra pro

Sa - lus in - fir - mo - rum, sa - lus in - fir - mo - rum, o - ra, o - ra pro

Sa - lus in - fir - mo - rum, sa - lus in - fir - mo - rum, o - ra, o - ra pro

220

no - - - o - ra pro no - bis.

no - bis, o - ra pro no - bis.

no - bis, o - ra pro no - bis.

no - bis, o - ra pro no - bis.

227 **Allegro**

Con - so - la - trix af - fli - cto - rum, o - ra pro no - bis.

Con - so - la - trix af - fli - cto - rum, o - ra pro no - bis.

Con - so - la - trix af - fli - cto - rum, o - ra pro no - bis.

Con - so - la - trix af - fli - cto - rum, o - ra pro no - bis.

Cantabile

234

Re - gi - na, Re - gi - na, Re - gi - na an - ge - lo - rum, o - ra pro

Mais

241

o - ra pro no - bis.
no - bis, o - ra pro no - bis, o - ra pro no - bis.
o - ra pro no - bis.
o - ra pro no - bis.

Allegro furioso

248

Re - gi - na, Re - gi - na, Re - gi - na pro - phe - ta - rum o - ra pro

255

o - ra pro no - bis.
o - ra pro no - bis.
o - ra pro no - bis.
no - bis, o - ra pro no - bis, o - ra pro no - bis.

Cantabile

262

Re - gi - na, Re - gi - na, Re - gi - na mar - ty - rum, o - ra pro

269

o - ra pro no - bis.
o - ra pro no - bis.
no - bis, o - ra pro no - bis, o - ra pro no - bis.
o - ra pro no - bis.

Allegro

276

Re - gi - na, Re - gi - na, Re - gi - na Re - gi - na vir - gi - num, o - ra pro

283

o - ra pro no - bis.
o - ra pro no - bis.
o - ra pro no - bis.
no - bis, o - ra pro no - bis, o - ra pro no - bis.

Andante

290

Ag - nus, ag - nus De - i, qui tol - lis pec - ca - ta mun - di, par - ce no - bis,

299

par - ce no - bis, Do - mi - ne, par - ce no - bis Do - mi - ne.

par - ce no - bis, Do - mi - ne, par - ce no - bis Do - mi - ne.

par - ce no - bis, Do - mi - ne, par - ce, par - ce, par - ce no - bis Do - mi - ne.

par - ce no - bis, Do - mi - ne, par - ce no - bis Do - mi - ne.

Andante

307

Ag-nus De-i, ag-nus De-i, ag-nus De-i, ag-nus De-i qui

Ag-nus De-i, ag-nus De-i, ag-nus De-i, ag-nus De-i qui

Ag-nus De-i, ag-nus De-i, ag-nus De-i, ag-nus De-i qui

Ag-nus De-i, ag-nus De-i, ag-nus De-i, ag-nus De-i qui

316

tol - lis pec ca - ta mun - di, mi - se - re - re no - bis.

tol - lis pec ca - ta mun - di, mi - se - re - re no - bis.

tol - lis pec ca - ta mun - di, mi - se - re - re no - bis.

tol - lis pec ca - ta mun - di, mi - se - re - re no - bis.

Ladainha de Nossa Senhora

Transcrição realizada a partir de manuscritos de Manuel José Gomes, 831

Francisco Manuel da Silva

Allegretto

Allegro

Allegretto

Largo non tanto

48 **Allegro**

55 **Allegro**

62 **Brilhante**

66

70 **Allegro**

73

77 **Allegro**

84 **Allegro**

89

94 **Sostenuto**

101

Andante**Sostenuto****Brilhante****Brilhante****Allegro**

Allegro morno

173

178

182

Andante

185

192

Allegro morno

197

202

206

Allegro

209

216

222

227 **Allegro**

234 **Cantabile**

239 *pizz.* *arco*

Mais
244

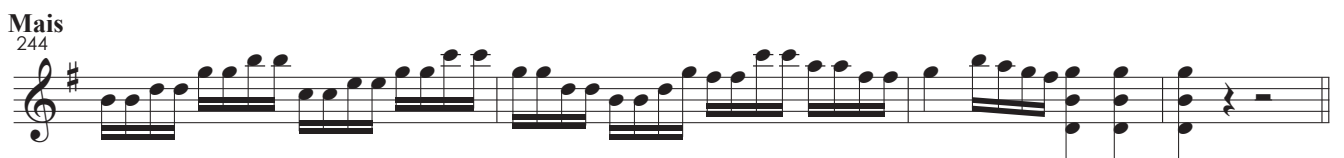

248 **Allegro furioso**

252

256

259

262 **Cantabile**

266 *pizz.* *arco*

272

Allegro

276

280

284

287

Andante

290

296

302

Andante

307

317

Violino II

Ladainha de Nossa Senhora

Transcrição realizada a partir de
manuscritos de Manuel José Gomes, 831

Francisco Manuel da Silva

Allegretto

Allegro

Allegretto

Largo non tanto

Allegro**Allegro****Brilhante****Allegro****Allegro****Allegro****Sostenuto**

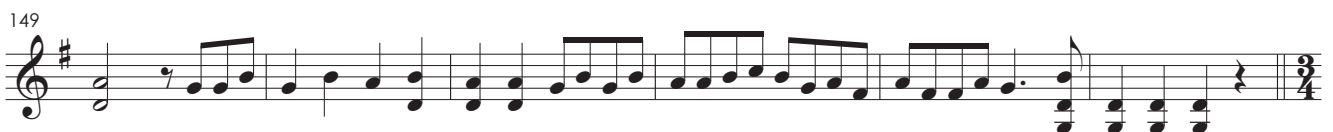
Andante**Sostenuto****Brilhante****Brilhante****Allegro**

Allegro morno**Andante****Allegro morno****Allegro**

227 **Allegro**

234 **Cantabile**

239 *pizz.* *arco*

Mais
244

248 **Allegro furioso**

252

256

259

262 **Cantabile**

266 *pizz.* *arco*

272

Allegro**Andante****Andante**

Viola

Ladainha de Nossa Senhora

Transcrição realizada a partir de
manuscritos de Manuel José Gomes, 831

Francisco Manuel da Silva

Allegretto

Allegro

Allegretto

Largo non tanto

48 **Allegro**

55 **Allegro**

62 **Brilhante**

66

70 **Allegro**

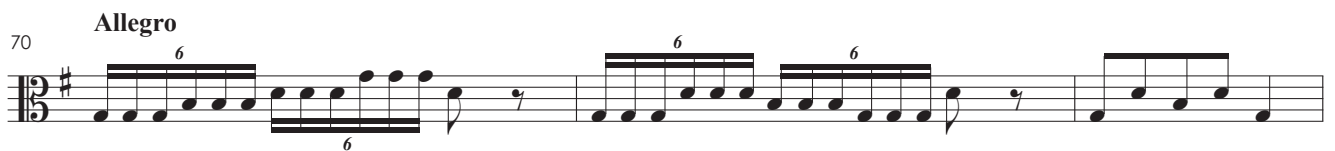

73

77 **Allegro**

84 **Allegro**

89

94 **Sostenuto**

101

Andante

106

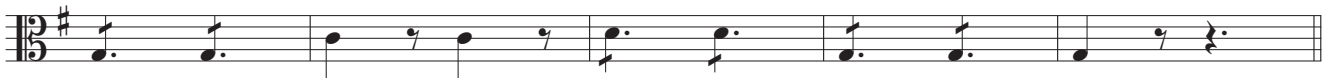

114

**Sostenuto**

119

126

**Brilhante**

131

137

**Brilhante**

143

149

**Allegro**

155

162

168

Allegro morno

173

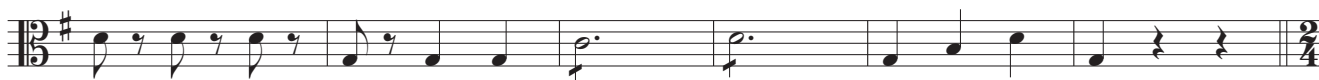

179

**Andante**

185

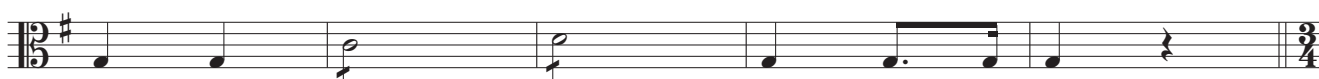

192

**Allegro morno**

197

202

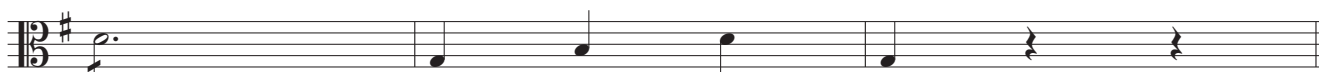

206

**Allegro**

209

216

222

**Allegro**

227

Cantabile

234

239

**Mais**
244**Allegro furioso**

248

253

258

**Cantabile**

262

266

272

Allegro

276

280

284

287

**Andante**

290

296

302

**Andante**

307

317

Ladainha de Nossa Senhora

Transcrição realizada a partir de
manuscritos de Manuel José Gomes, 831

Francisco Manuel da Silva

Allegretto

Allegro

[Fili Redemptor, o povo]

Allegretto

[O povo repete Santa Trinitas]

Largo non tanto

[Sancta Dei genitrix, o povo]

48 **Allegro**

55 **Allegro** [Mater Christi, o povo]

62 **Brilhante** [Mater purissima, o povo]

65

70 **Allegro** [O povo repete Mater inviolata]

73

77 **Allegro** [O povo repete Mater amabilis]

84 **Allegro** [Mater creatoris, o povo]

89

94 **Sostenuto** [Virgo prudentissima, o povo]

101

106 **Andante**

114

[Virgo clemens, o povo]

119 **Sostenuto**

126

131 **Brilhante**

[Speculum justitiae, o povo]

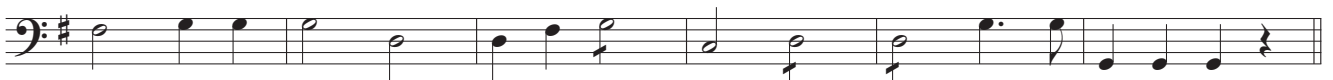

137

143 **Brilhante**

[Causa nostrae, o povo]

149

[Vas honorabile, o povo]

155 **Allegro**

162

168

Allegro morno

173

177

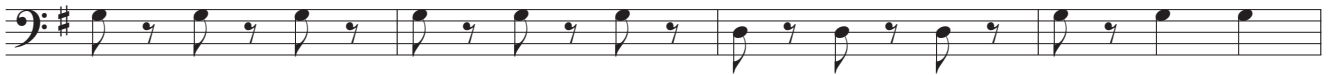

181

**Andante**

[Turris eburnea, o povo]

185

191

**Allegro morno**

[Foederis arca, o povo]

197

201

205

**Allegro**

[Stella matutina, o povo]

209

216

222

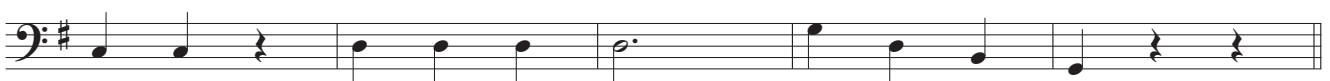

227 **Allegro**

[Auxilium christianorum, o povo]

234 **Cantabile**

238

243 **Mais**

[Regina patriarcharum, o povo]

248 **Allegro furioso**

252

256

259

[Regina apostolorum, o povo]

262 **Cantabile**

266 **pizz.**

271 **arco**

[Regina confessorum, o povo]

Allegro

276

280

284

287

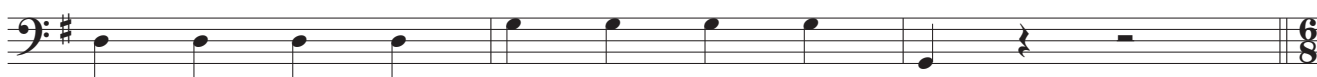

[Regina sanctorum, o povo]

Andante

290

296

302

pizz.

[Segue 2º Agnus Dei]

Andante

307

arco

pizz.

317

*f*[Transcrição realizada a partir de cópias
de Manuel José Gomes, 1831]